

PROPOSED OCCUPANCY				
	MAIN PARCEL (1509 Washington Ave)	HADDON HALL HOTEL PARCEL (PARCEL 1)	CAMPTON BUILDING PARCEL (PARCEL 3)	GRAND TOTAL
BASEMENT		26	5	31
LEVEL 1	1,235	704	337	2,276
LEVEL 2	76	88	8	172
LEVEL 3	76	74	269	419
LEVEL 4	76	27		103
LEVEL 5	76			76
LEVEL 6	79			79
LEVEL 7	244			244
TOTAL OCCUPANCY:	1,862	919	619	3,400

LEVEL 00: PROPOSED OCCUPANCY

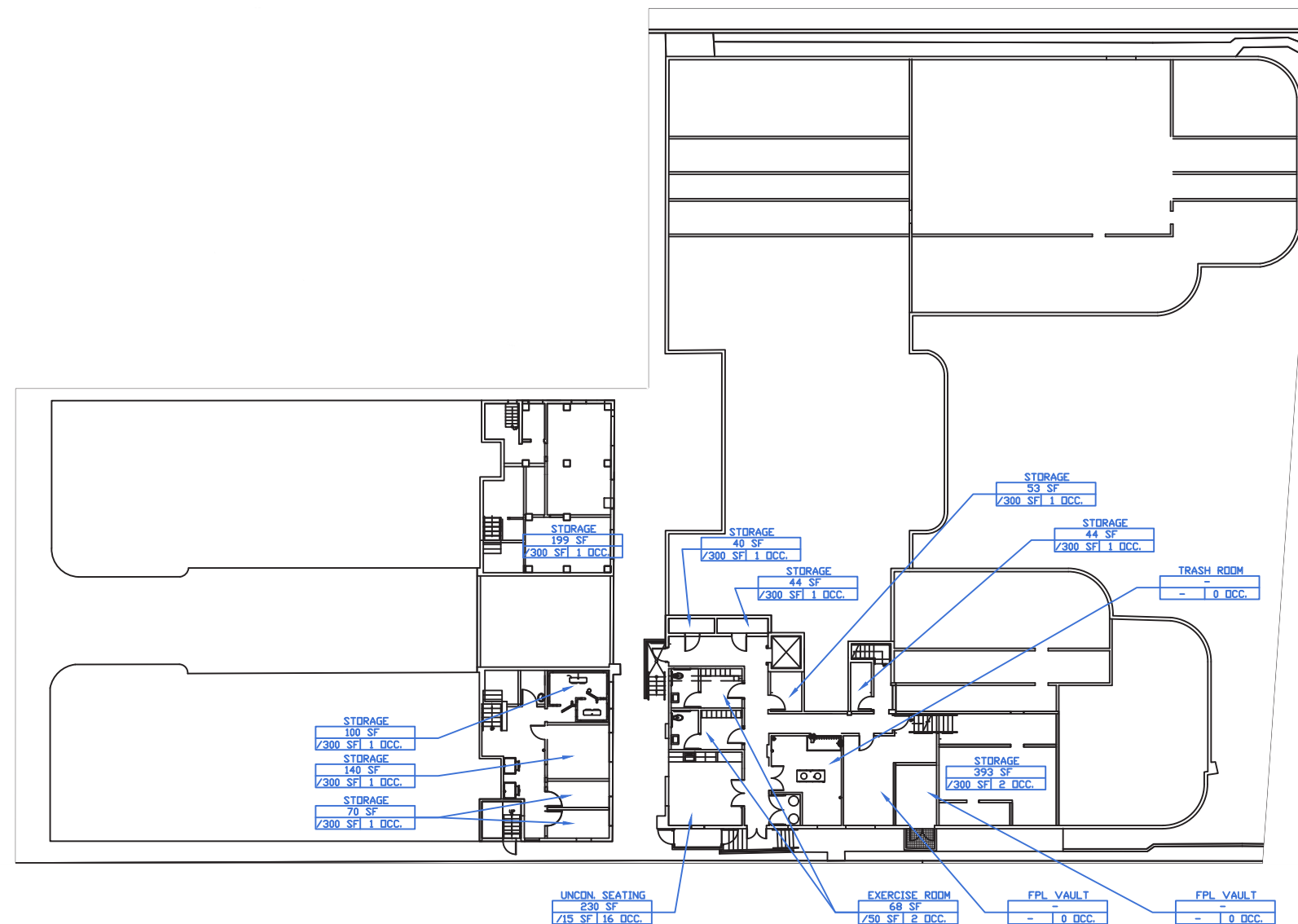

SCALE: 1/32" = 1'-0"



NR
architect

NORBERTO ROSENSTEIN
ARCHITECT, INC.

ARCHITECTURE - INTERIOR DESIGN - PLANNING
126 S. FEDERAL HIGHWAY SUITE #202
DANIA BEACH, FLORIDA 33004
P: (954) 922-4551
NROSENSTEIN@ROSENSTEINARCHITECT.COM
WWW.ROSENSTEINARCHITECT.COM

STATE REG. NO. ARO016674
NATL. REG. NO. 69178
COPYRIGHT © 2024
NORBERTO ROSENSTEIN
ARCHITECT, INC.
ALL RIGHTS RESERVED. THIS
DOCUMENT OR PARTS THEREOF,
MAY NOT BE REPRODUCED IN ANY
FORM WITHOUT PERMISSION.

DESIGNED	DRAWN	CHECKED

I HEREBY CERTIFY THAT THESE
PLANS WERE PREPARED BY ME
OR UNDER
MY SUPERVISION, AND TO THE
BEST OF MY KNOWLEDGE,
COMPLY WITH ALL APPLICABLE
CODES.

NO.	DESCRIPTION	DATE

REVISIONS	
COMM.	DATE

TREEHOUSE HOTEL,
MIAMI BEACH

1500 COLLINS +
1509-1515 WASHINGTON
AVE, MIAMI BEACH, FL,
33139

PROPOSED OCCUPANCY -
LEVEL 00

A0-68

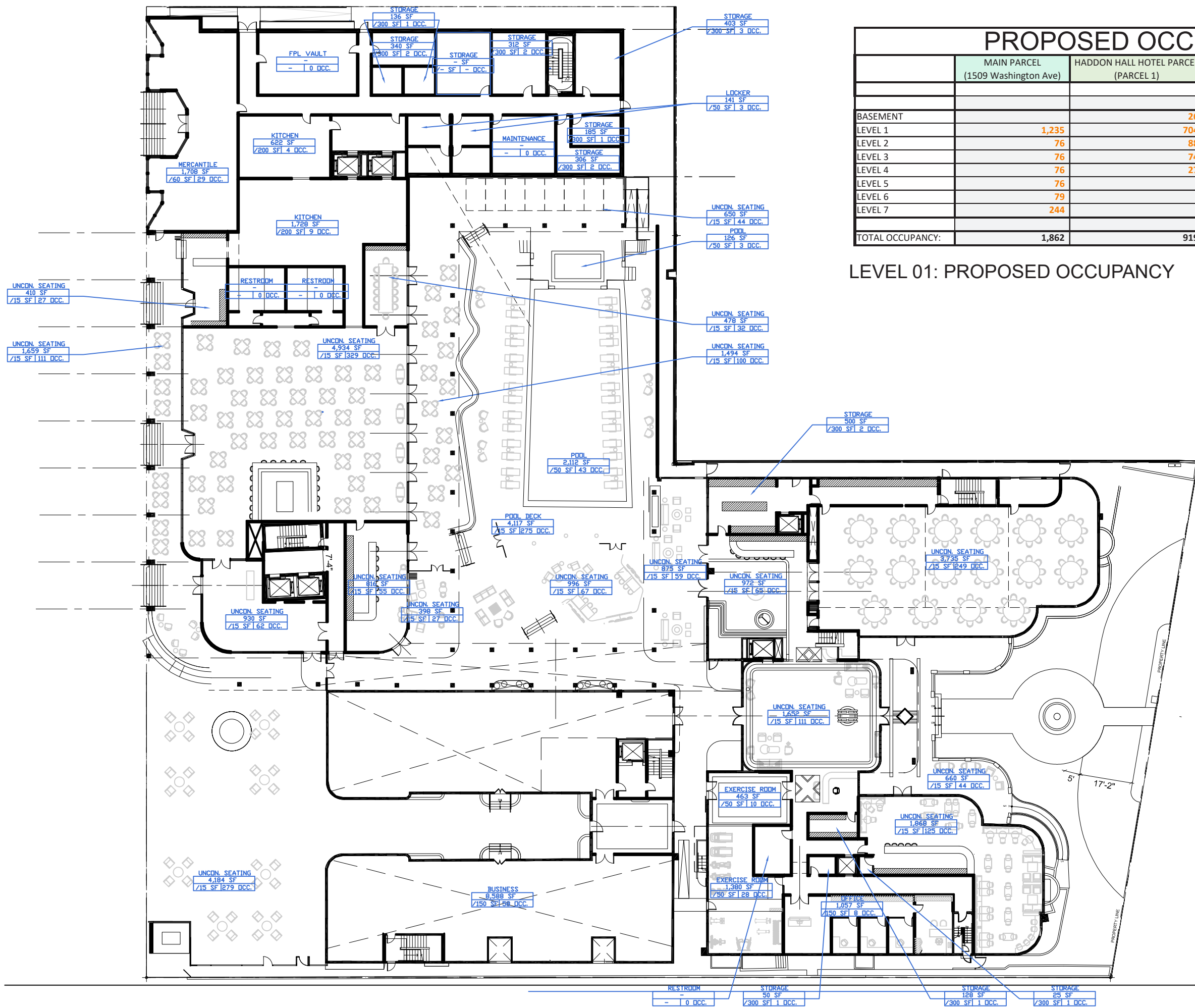

PROPOSED OCCUPANCY

	MAIN PARCEL (1509 Washington Ave)	HADDON HALL HOTEL PARCEL (PARCEL 1)	CAMPTON BUILDING PARCEL (PARCEL 3)	GRAND TOTAL
BASEMENT		26	5	31
LEVEL 1	1,235	704	337	2,276
LEVEL 2	76	88	8	172
LEVEL 3	76	74	269	419
LEVEL 4	76	27		103
LEVEL 5	76			76
LEVEL 6	79			79
LEVEL 7	244			244
TOTAL OCCUPANCY:	1,862	919	619	3,400

LEVEL 01: PROPOSED OCCUPANCY



NR

architect

NORBERTO ROSENSTEIN ARCHITECT, INC.
 ARCHITECTURE - INTERIOR DESIGN - PLANNING
 126 S. FEDERAL HIGHWAY SUITE #202
 DANIA BEACH, FLORIDA 33004
 P: (954) 922-4551
 NROSENSTEIN@ROSENSTEINARCHITECT.COM
 WWW.ROSENSTEINARCHITECT.COM

STATE REG. NO. ARO016674
 NATL. REG. NO. 69178
 COPYRIGHT © 2024
 NORBERTO ROSENSTEIN ARCHITECT, INC.
 ALL RIGHTS RESERVED. THIS DOCUMENT OR PARTS THEREOF, MAY NOT BE REPRODUCED IN ANY FORM WITHOUT PERMISSION.

DESIGNED	DRAWN	CHECKED

I HEREBY CERTIFY THAT THESE PLANS WERE PREPARED BY ME OR UNDER MY SUPERVISION, AND TO THE BEST OF MY KNOWLEDGE, COMPLY WITH ALL APPLICABLE CODES.

REVISIONS	
COMM.	DATE

**TREEHOUSE HOTEL,
MIAMI BEACH**

1500 COLLINS +
1509-1515 WASHINGTON
AVE, MIAMI BEACH, FL,
33139

PROPOSED OCCUPANCY -
LEVEL 01
A0-69

SCALE: 1/32" = 1'-0"





PROPOSED OCCUPANCY

	MAIN PARCEL (1509 Washington Ave)	HADDON HALL HOTEL PARCEL (PARCEL 1)	CAMPTON BUILDING PARCEL (PARCEL 3)	GRAND TOTAL
BASEMENT		26	5	31
LEVEL 1	1,235	704	337	2,276
LEVEL 2	76	88	8	172
LEVEL 3	76	74	269	419
LEVEL 4	76	27		103
LEVEL 5	76			76
LEVEL 6	79			79
LEVEL 7	244			244
TOTAL OCCUPANCY:	1,862	919	619	3,400

LEVEL 03: PROPOSED OCCUPANCY

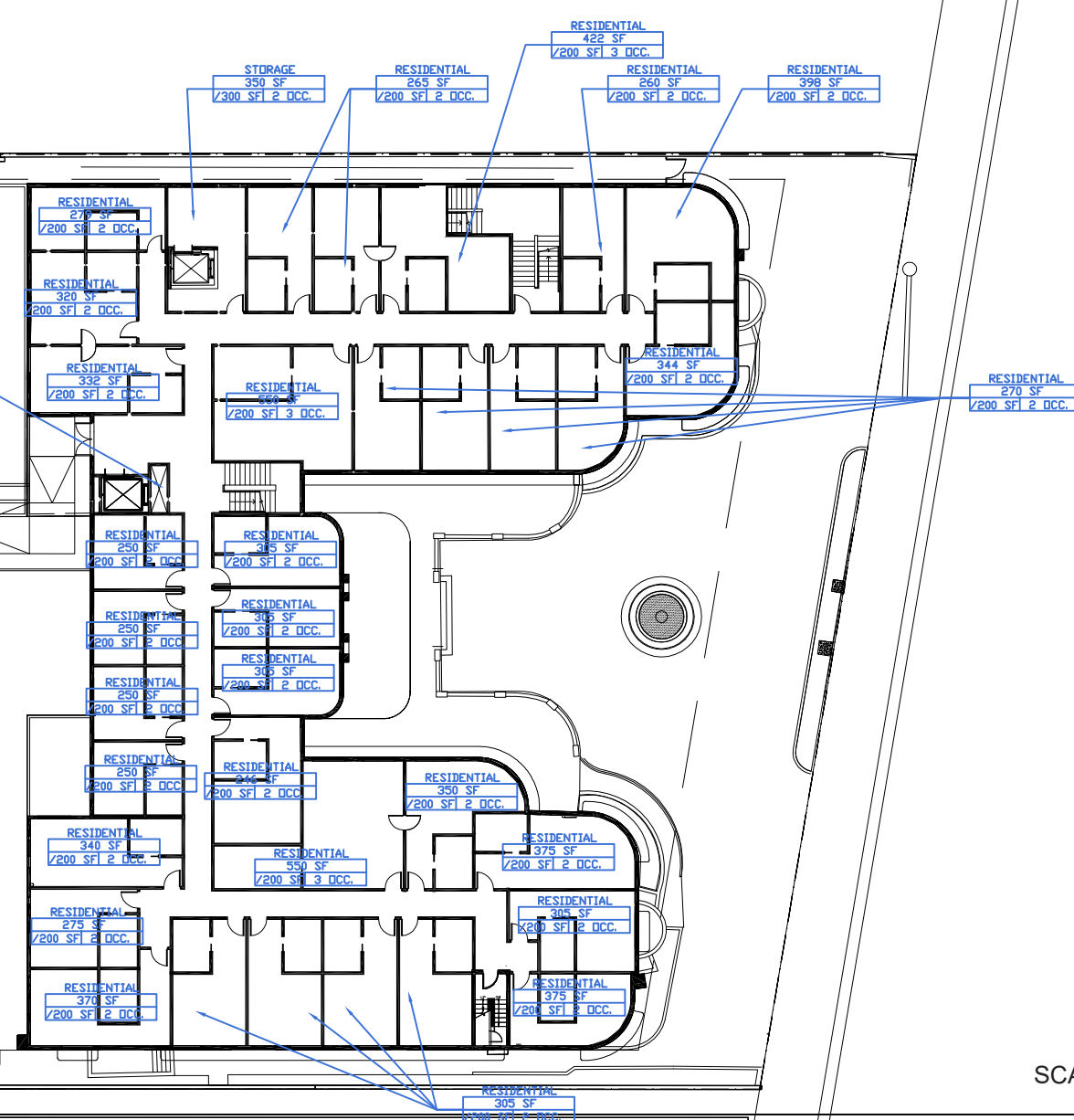

NORBERTO ROSENSTEIN ARCHITECT, INC.
 ARCHITECTURE - INTERIOR DESIGN - PLANNING
 126 S. FEDERAL HIGHWAY SUITE #202
 DANIA BEACH, FLORIDA 33004
 P: (954) 924-4551
 NROSENSTEIN@ROSENSTEINARCHITECT.COM
 WWW.ROSENSTEINARCHITECT.COM

STATE REG. NO. ARO016674
 NATL. REG. NO. 69178
 COPYRIGHT © 2024
 NORBERTO ROSENSTEIN ARCHITECT, INC.
 ALL RIGHTS RESERVED. THIS DOCUMENT OR PARTS THEREOF, MAY NOT BE REPRODUCED IN ANY FORM WITHOUT PERMISSION.

DESIGNED	DRAWN	CHECKED

I HEREBY CERTIFY THAT THESE PLANS WERE PREPARED BY ME OR UNDER MY SUPERVISION, AND TO THE BEST OF MY KNOWLEDGE, COMPLY WITH ALL APPLICABLE CODES.

NO.	REVISIONS

COMM.	DATE

TREEHOUSE HOTEL, MIAMI BEACH
 1500 COLLINS + 1509-1515 WASHINGTON AVE, MIAMI BEACH, FL, 33139

PROPOSED OCCUPANCY - LEVEL 03
 A0-71

SCALE: 1/32" = 1'-0"

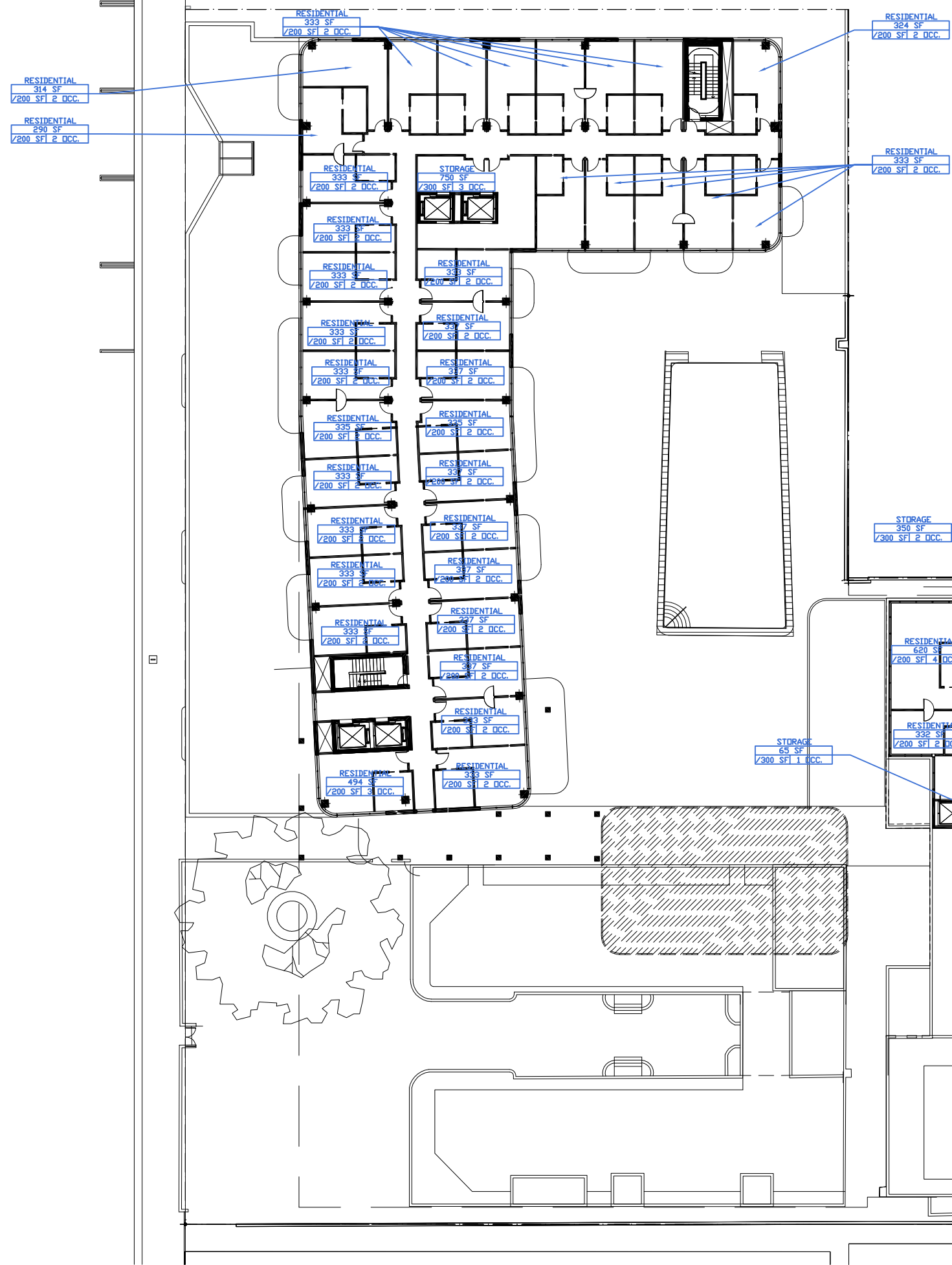

PROPOSED OCCUPANCY

	MAIN PARCEL (1509 Washington Ave)	HADDON HALL HOTEL PARCEL (PARCEL 1)	CAMPTON BUILDING PARCEL (PARCEL 3)	GRAND TOTAL
BASEMENT		26	5	31
LEVEL 1	1,235	704	337	2,276
LEVEL 2	76	88	8	172
LEVEL 3	76	74	269	419
LEVEL 4	76	27		103
LEVEL 5	76			76
LEVEL 6	79			79
LEVEL 7	244			244
TOTAL OCCUPANCY:	1,862	919	619	3,400

LEVEL 04: PROPOSED OCCUPANCY

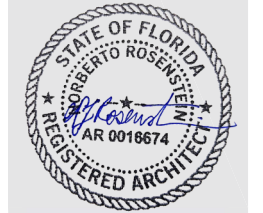

NORBERTO ROSENSTEIN ARCHITECT, INC.
 ARCHITECTURE - INTERIOR DESIGN - PLANNING
 128 S. FEDERAL HIGHWAY SUITE #202
 DANIA BEACH, FLORIDA 33004
 P: (954) 922-4551
 NROSENSTEIN@ROSENSTEINARCHITECT.COM
 WWW.ROSENSTEINARCHITECT.COM

STATE REG. NO. ARO016674
 NATL. REG. NO. 69178
 COPYRIGHT © 2024
 NORBERTO ROSENSTEIN ARCHITECT, INC.
 ALL RIGHTS RESERVED. THIS DOCUMENT OR PARTS THEREOF, MAY NOT BE REPRODUCED IN ANY FORM WITHOUT PERMISSION.

DESIGNED	DRAWN	CHECKED

I HEREBY CERTIFY THAT THESE PLANS WERE PREPARED BY ME OR UNDER MY SUPERVISION, AND TO THE BEST OF MY KNOWLEDGE, COMPLY WITH ALL APPLICABLE CODES.

REVISIONS	
COMM.	DATE

TREEHOUSE HOTEL, MIAMI BEACH
 1500 COLLINS +
 1509-1515 WASHINGTON
 AVE, MIAMI BEACH, FL,
 33139

PROPOSED OCCUPANCY - LEVEL 04
 A0-72

SCALE: 1/32" = 1'-0"



PROPOSED OCCUPANCY				
	MAIN PARCEL (1509 Washington Ave)	HADDON HALL HOTEL PARCEL (PARCEL 1)	CAMPTON BUILDING PARCEL (PARCEL 3)	GRAND TOTAL
BASEMENT		26	5	31
LEVEL 1	1,235	704	337	2,276
LEVEL 2	76	88	8	172
LEVEL 3	76	74	269	419
LEVEL 4	76	27		103
LEVEL 5	76			76
LEVEL 6	79			79
LEVEL 7	244			244
TOTAL OCCUPANCY:	1,862	919	619	3,400

LEVEL 05: PROPOSED OCCUPANCY



NORBERTO ROSENSTEIN ARCHITECT, INC.
 ARCHITECTURE - INTERIOR DESIGN - PLANNING
 126 S. FEDERAL HIGHWAY SUITE #202
 DANIA BEACH, FLORIDA 33004
 P: (954) 922-4551
 NROSENSTEIN@ROSENSTEINARCHITECT.COM
 WWW.ROSENSTEINARCHITECT.COM

STATE REG. NO. ARO016674
 NATL. REG. NO. 69178
 COPYRIGHT © 2024
 NORBERTO ROSENSTEIN ARCHITECT, INC.
 ALL RIGHTS RESERVED. THIS DOCUMENT OR PARTS THEREOF, MAY NOT BE REPRODUCED IN ANY FORM WITHOUT PERMISSION.

DESIGNED	DRAWN	CHECKED

I HEREBY CERTIFY THAT THESE PLANS WERE PREPARED BY ME OR UNDER MY SUPERVISION, AND TO THE BEST OF MY KNOWLEDGE, COMPLY WITH ALL APPLICABLE CODES.

REVISIONS	
COMM.	DATE

TREEHOUSE HOTEL, MIAMI BEACH
 1500 COLLINS +
 1509-1515 WASHINGTON
 AVE, MIAMI BEACH, FL,
 33139

PROPOSED OCCUPANCY -
 LEVEL 05

A0-73

SCALE: 1/32" = 1'-0"



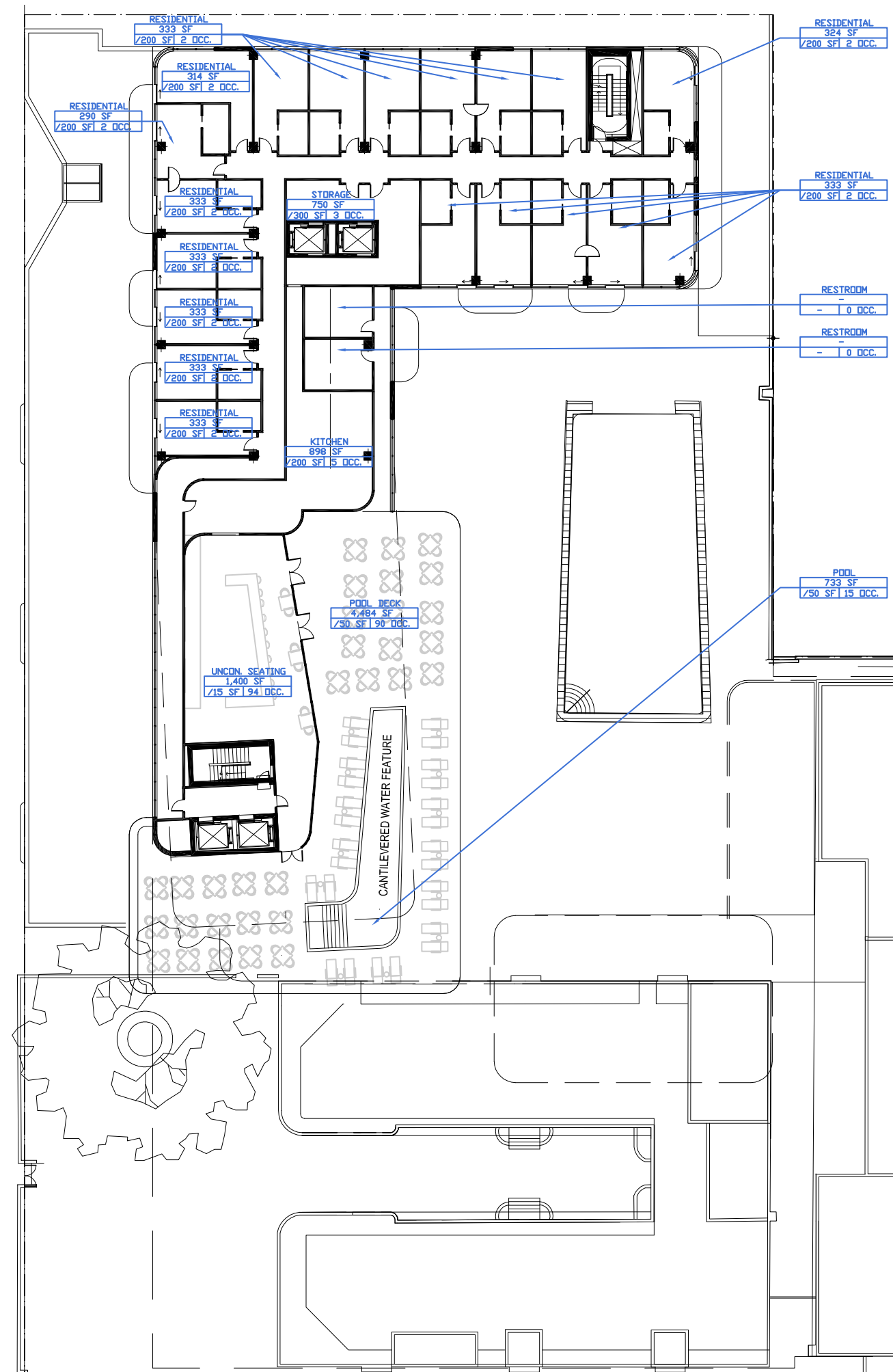

PROPOSED OCCUPANCY

	MAIN PARCEL (1509 Washington Ave)	HADDON HALL HOTEL PARCEL (PARCEL 1)	CAMPTON BUILDING PARCEL (PARCEL 3)	GRAND TOTAL
BASEMENT		26	5	31
LEVEL 1	1,235	704	337	2,276
LEVEL 2	76	88	8	172
LEVEL 3	76	74	269	419
LEVEL 4	76	27		103
LEVEL 5	76			76
LEVEL 6	79			79
LEVEL 7	244			244
TOTAL OCCUPANCY:	1,862	919	619	3,400

LEVEL 07: PROPOSED OCCUPANCY



NORBERTO ROSENSTEIN ARCHITECT, INC.
 ARCHITECTURE - INTERIOR DESIGN - PLANNING
 126 S. FEDERAL HIGHWAY SUITE #202
 DANIA BEACH, FLORIDA 33004
 P: (954) 922-4551
 NROSENSTEIN@ROSENSTEINARCHITECT.COM
 WWW.ROSENSTEINARCHITECT.COM

STATE REG. NO. ARO016674
 NATL. REG. NO. 69178
 COPYRIGHT © 2024
 NORBERTO ROSENSTEIN ARCHITECT, INC.
 ALL RIGHTS RESERVED. THIS DOCUMENT OR PARTS THEREOF, MAY NOT BE REPRODUCED IN ANY FORM WITHOUT PERMISSION.

DESIGNED	DRAWN	CHECKED

I HEREBY CERTIFY THAT THESE PLANS WERE PREPARED BY ME OR UNDER MY SUPERVISION, AND TO THE BEST OF MY KNOWLEDGE, COMPLY WITH ALL APPLICABLE CODES.

NO.	DESCRIPTION	DATE

REVISIONS	
COMM.	DATE

TREEHOUSE HOTEL, MIAMI BEACH
 1500 COLLINS +
 1509-1515 WASHINGTON
 AVE, MIAMI BEACH, FL,
 33139
 PROPOSED OCCUPANCY -
 LEVEL 07
 A0-75

SCALE: 1/32" = 1'-0"

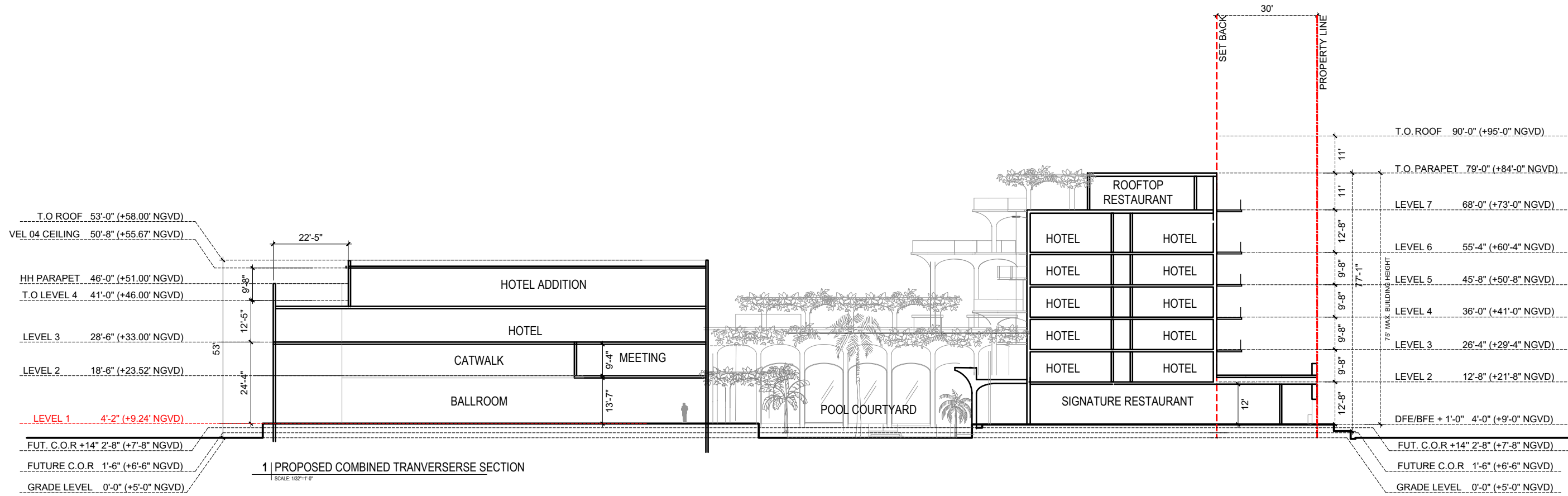

1 | PROPOSED COMBINED TRANSVERSE SECTION
SCALE: 1/32" = 1'-0"

SCALE: 1/32" = 1'-0"

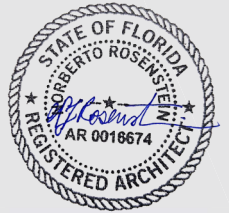

NR
architect

NORBERTO ROSENSTEIN ARCHITECT, INC.
ARCHITECTURE - INTERIOR DESIGN - PLANNING
126 S. FEDERAL HIGHWAY SUITE #202
DANIA BEACH, FLORIDA 33004
P: (954) 922-4551
NROSENSTEIN@ROSENSTEINARCHITECT.COM
WWW.ROSENSTEINARCHITECT.COM

STATE REG. NO. ARO016674
NATL. REG. NO. 69178
COPYRIGHT © 2024
NORBERTO ROSENSTEIN ARCHITECT, INC.
ALL RIGHTS RESERVED. THIS DOCUMENT OR PARTS THEREOF, MAY NOT BE REPRODUCED IN ANY FORM WITHOUT PERMISSION.

DESIGNED	DRAWN	CHECKED

I HEREBY CERTIFY THAT THESE PLANS WERE PREPARED BY ME OR UNDER MY SUPERVISION, AND TO THE BEST OF MY KNOWLEDGE, COMPLY WITH ALL APPLICABLE CODES.

REVISIONS	
COMM.	DATE

TREEHOUSE HOTEL, MIAMI BEACH

1500 COLLINS +
1509-1515 WASHINGTON
AVE, MIAMI BEACH, FL,
33139

PROPOSED COMBINED
TRANSVERSE SECTION
A0-77