

KID'S CLUB  
1,052 SF

RESTAURANT  
6,957 SF

TEPPANYAKI ROOM

TEPPANYAKI ROOM

TEPPANYAKI ROOM

TEPPANYAKI ROOM

TOILET PANTRY

TOILET

TOILET

TOILET

TOILET

TOILET

TOILET

TOILET

NORTH  
1 ENLARGED RESTAURANT FLOOR PLAN  
SCALE: 1" = 10'-0"

Rev.	Date	Rev.	Date

ALL DRAWINGS AND WRITTEN MATERIAL APPEARING HEREIN CONSTITUTE THE ORIGINAL AND UNPUBLISHED WORK OF KOBİ KARP AIA, AND MAY NOT BE REPRODUCED, COPIED, OR DISCLOSED WITHOUT THE EXPRESS WRITTEN CONSENT OF KOBİ KARP ARCHITECTURE & INTERIOR DESIGN, INC. AIA, © 2019

PB25-0792/  
DRB25-1146

FINAL SUBMITTAL

PIER PARK  
ONE OCEAN DRIVE  
MIAMI BEACH, FLORIDA. 33139

Owner:  
Name Major Food Group, LLC  
Address 4100 NE 1st Avenue, Suite 300  
Address Miami FL 33137 | USA  
Tel: +1(305) 414 1009  
Email will@majorfood.com



INTERIOR DESIGNER:  
Name Bishop Design  
Address 7520 NE 4th Ct, Unit 102  
Address Miami FL 33138 | USA  
Tel: +1(305) 546 1122  
Email info@wearebishopdesign.com



MEP ENGINEER:  
Name Donolli Associates Engineering  
Address 4607 North Meridian Avenue  
Address Miami Beach, Florida 33140 USA  
Tel: +1(305) 607 4925  
Email

STRUCTURAL ENGINEER:  
Name VHC  
Address 99 NW 27 Ave  
Address Miami FL 33125 | USA  
Tel: +1(305) 969 9423  
Email yh@yhengineering.com

LANDSCAPE ARCHITECT:  
Name Enea Landscape Architecture, Inc.  
Address 7636 NE 4th Court, Suite 102  
Address Miami FL 33138 | USA  
Tel: +1(305) 576 6702  
Email info.miami@enea.ch

CIVIL ENGINEER:  
Name Langan  
Address 1221 Brickell Avenue, Suite 1800  
Address Miami FL 33131 | USA  
Tel: +1(786) 264 7200  
Email Fax: +1(786) 264 7201

ARCHITECT:  
Kobi Karp Architecture and Interior Design, Inc.  
571 NW 28th Street  
Miami, Florida 33127 USA  
Tel: +1(305) 573 1818  
Fax: +1(305) 573 3766



FIRST LEVEL  
ENLARGED RESTAURANT PLAN

Date	10/19/2025	Sheet No.	
Scale	AS NOTED		A3.04
Project	2521		

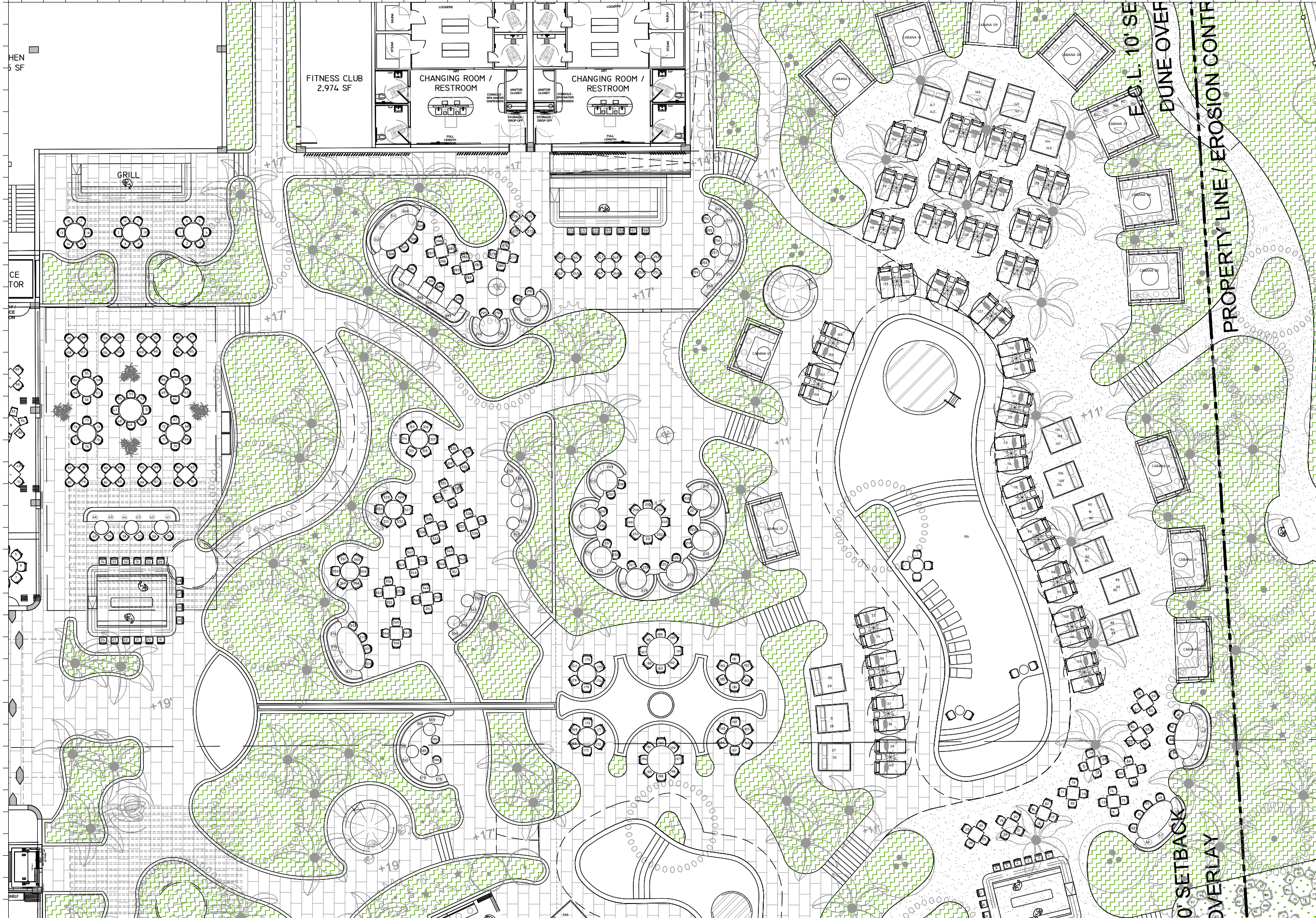

HEN  
5 SF

CE  
TOR

PREP

FITNESS CLUB  
2,974 SF

CHANGING ROOM /  
RESTROOM

CHANGING ROOM /  
RESTROOM

GRILL

E.O.L. 10' SE

DUNE OVERL

PROPERTY LINE / EROSION CONTR

NORTH  
1  
ENLARGED POOL AREA FLOOR PLAN  
SCALE: 1" = 20'-0"

Rev.	Date	Rev.	Date

ALL DRAWINGS AND WRITTEN MATERIAL APPEARING HEREIN CONSTITUTE THE ORIGINAL AND UNPUBLISHED WORK OF KOBİ KARP AIA, AND MAY NOT BE REPRODUCED, COPIED, OR DISCLOSED WITHOUT THE EXPRESS WRITTEN CONSENT OF KOBİ KARP ARCHITECTURE & INTERIOR DESIGN, INC. AIA, 01-2019

PB25-0792/  
DRB25-1146

FINAL SUBMITTAL

**PIER PARK**  
ONE OCEAN DRIVE  
MIAMI BEACH, FLORIDA. 33140

**Owner:**  
Name: Major Food Group, LLC  
Address: 4100 NE 1st Avenue, Suite 300  
Address: Miami FL 33137 | USA  
Tel: +1(305) 546 1122  
Email: will@majorfood.com



**INTERIOR DESIGNER:**  
Name: Bishop Design  
Address: 7520 NE 4th Ct, Unit 102  
Address: Miami FL 33138 | USA  
Tel: +1(305) 546 1122  
Email: info@wearebishopdesign.com



**MEP ENGINEER:**  
Name: Donolli Associates Engineering  
Address: 4607 North Meridian Avenue  
Address: Miami Beach, Florida 33140 USA  
Tel: +1(305) 607 4925  
Email: 

**STRUCTURAL ENGINEER:**  
Name: YHCE  
Address: 99 NW 27 Ave  
Address: Miami FL 33125 | USA  
Tel: +1(305) 959 9423  
Email: yh@yhengineering.com

**LANDSCAPE ARCHITECT:**  
Name: Enea Landscape Architecture, Inc.  
Address: 7636 NE 4th Court, Suite 102  
Address: Miami FL 33138 | USA  
Tel: +1(305) 576 6702  
Email: info.miami@enea.ch

**CIVIL ENGINEER:**  
Name: Langan  
Address: 1221 Brickell Avenue, Suite 1800  
Address: Miami FL 33131 | USA  
Tel: +1(786) 264 7200  
Email: 

**ARCHITECT:**  
Kobi Karp Architecture and Interior Design, Inc.  
571 NW 28th Street  
Miami, Florida 33127 USA  
Tel: +1(305) 573 1818  
Fax: +1(305) 573 3766



**FIRST LEVEL  
ENLARGED POOL AREA PLAN**

Date	10/19/2025	Sheet No.	
Scale	AS NOTED		A3.05
Project	2521		

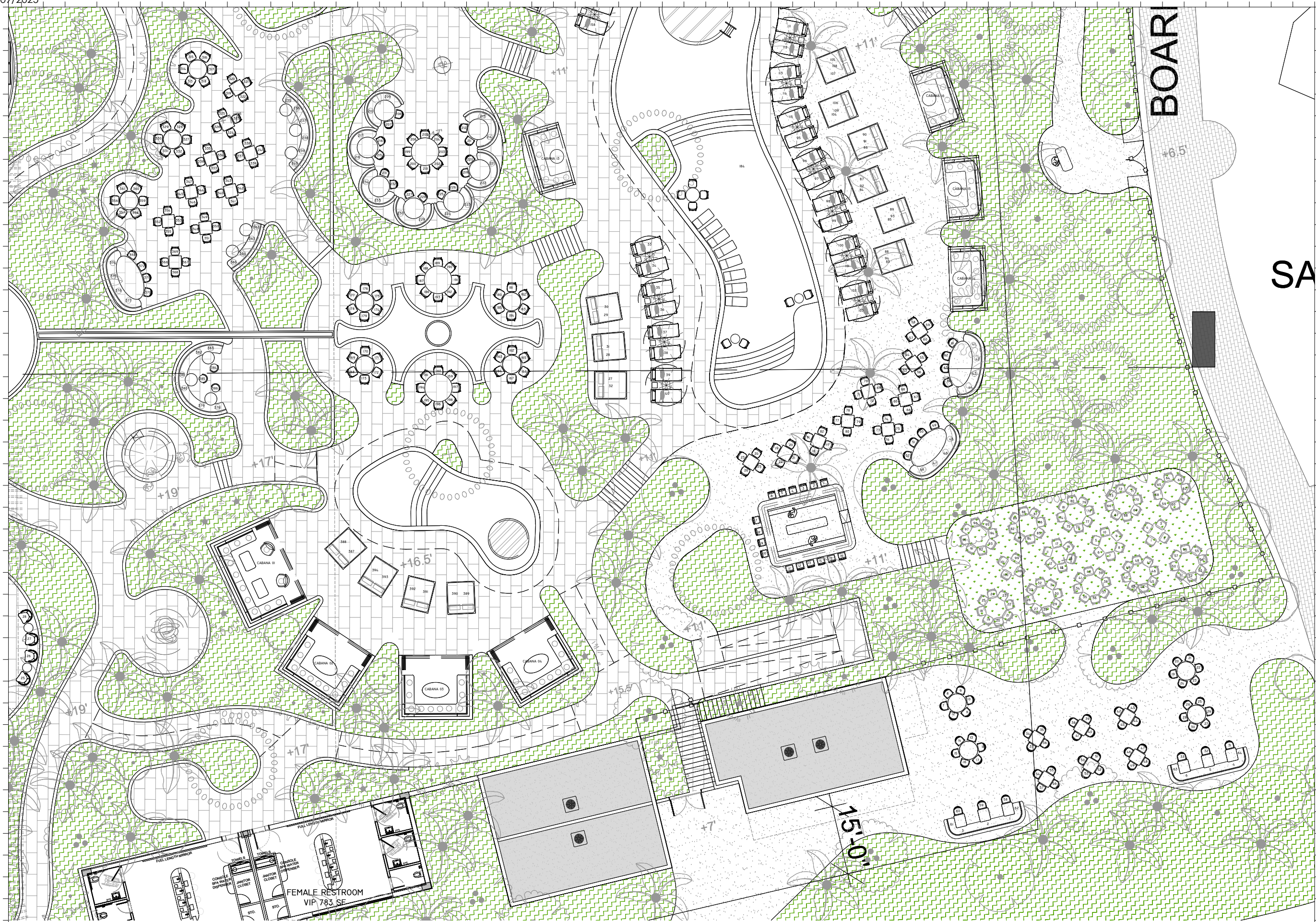

SA

Rev.	Date	Rev.	Date

PB25-0792/  
DRB25-1146

FINAL SUBMITTAL  
**PIER PARK**  
ONE OCEAN DRIVE  
MIAMI BEACH, FLORIDA. 33139

**Owner:**  
Name Major Food Group, LLC  
Address 4100 NE 1st Avenue, Suite 300  
Address Miami FL 33137 USA  
Tel: +1(305) 546 1222  
Email: will@majorfood.com



**INTERIOR DESIGNER:**  
Name Bishop Design  
Address 7520 NE 4th Ct, Unit 102  
Address Miami FL 33138 USA  
Tel: +1(305) 546 1122  
Email: info@wearebishopdesign.com



**MEP ENGINEER:**  
Name Donohi Associates Engineering  
Address 4607 North Meridian Avenue  
Address Miami Beach, Florida 33140 USA  
Tel: +1(305) 607 4925  
Email: 

**STRUCTURAL ENGINEER:**  
Name YHCE  
Address 99 NW 27 Ave  
Address Miami FL 33125 USA  
Tel: +1(305) 959 9423  
Email: yh@yhengineering.com

**LANDSCAPE ARCHITECT:**  
Name Enea Landscape Architecture, Inc.  
Address 7636 NE 4th Court, Suite 102  
Address Miami FL 33138 USA  
Tel: +1(305) 576 6702  
Email: info.miami@enea.ch

**CIVIL ENGINEER:**  
Name Langan  
Address 1221 Brickell Avenue, Suite 1800  
Address Miami FL 33131 USA  
Tel: +1(786) 264 7200  
Email: 

**ARCHITECT:**  
Kobi Karp Architecture and Interior Design, Inc.  
571 NW 28th Street  
Miami, Florida 33127 USA  
Tel: +1(305) 573 1818  
Fax: +1(305) 573 3766



**FIRST LEVEL  
ENLARGED SADELLE'S PLAN**

NORTH  
1  
**ENLARGED SADELLE'S FLOOR PLAN**  
SCALE: 1" = 20'-0"

Date	10/19/2025	Sheet No.	
Scale	AS NOTED		A3.06
Project	2521		

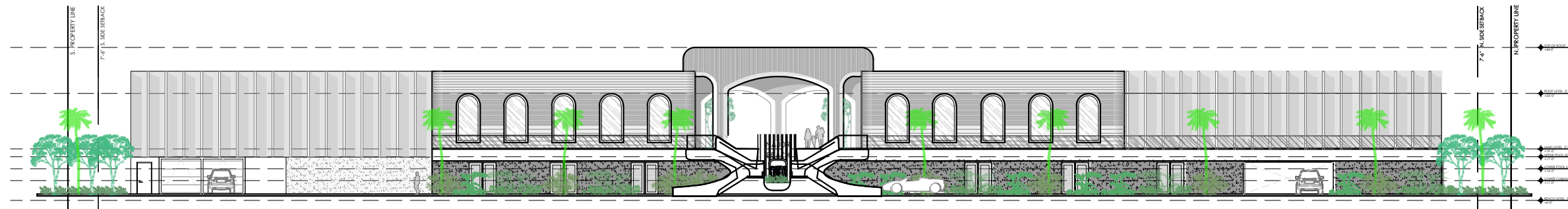

1 OVERALL WEST ELEVATION (FRONT)  
SCALE: 1/32" = 1'-0"

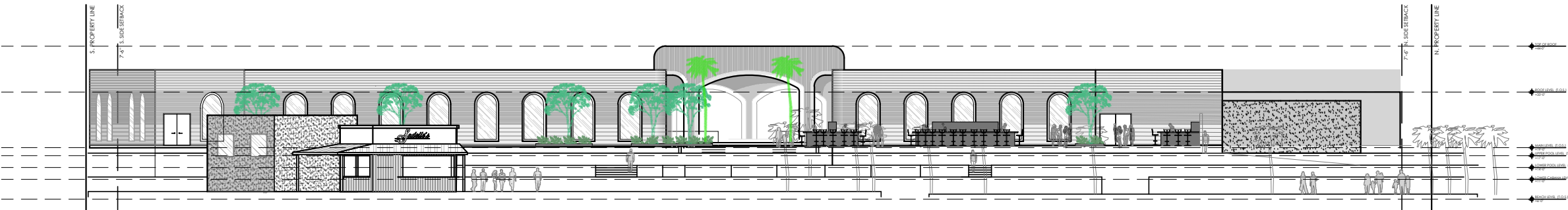

2 OVERALL EAST ELEVATION (REAR)  
SCALE: 1/32" = 1'-0"

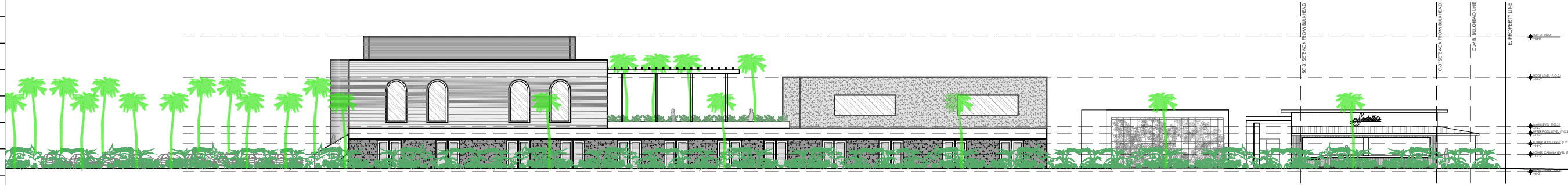

3 OVERALL SOUTH ELEVATION (SIDE)  
SCALE: 1/32" = 1'-0"

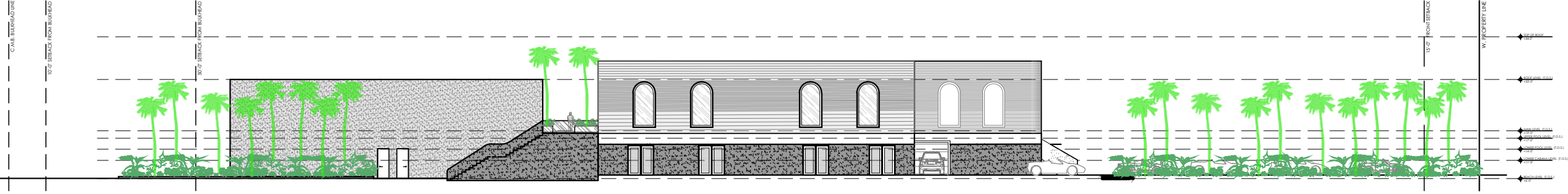

4 OVERALL NORTH ELEVATION (SIDE)  
SCALE: 1/32" = 1'-0"

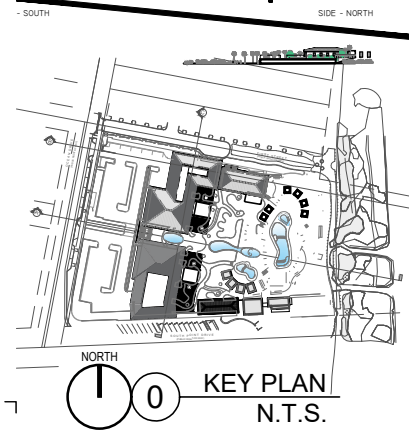

Rev.	Date	Rev.	Date

ALL DRAWINGS AND WRITTEN MATERIAL APPEARING HEREIN CONSTITUTE THE ORIGINAL AND UNPUBLISHED WORK OF KOBİ KARP AIA, AND MAY NOT BE DUPLICATED, USED, OR DISCLOSED WITHOUT THE EXPRESS WRITTEN CONSENT OF KOBİ KARP ARCHITECTURE & INTERIOR DESIGN, INC. AIA, © 2018

**PLANNING BOARD**  
1st SUBMITTAL  
**PIER PARK**  
ONE OCEAN DRIVE  
MIAMI BEACH, FLORIDA. 33139

**Owner:**  
Name: Major Food Group, LLC  
Address: 4100 NE 1st Avenue, Suite 300  
Address: Miami FL 33137 | USA  
Tel: +1(305) 414 1908  
Email: will@majorfood.com



**INTERIOR DESIGNER:**  
Name: Bishop Design  
Address: 7520 NE 4th Ct, Unit 102  
Address: Miami FL 33138 | USA  
Tel: +1(305) 546 1122  
Email: info@wearebishopdesign.com



**MEP ENGINEER:**  
Name: Donolli Associates Engineering  
Address: 4607 North Meridian Avenue  
Address: Miami Beach, Florida 33140 USA  
Tel: +1(305) 607 4925  
Email: 

**STRUCTURAL ENGINEER:**  
Name: YHCE  
Address: 99 NW 27 Ave  
Address: Miami FL 33125 | USA  
Tel: +1(305) 969 9423  
Email: yh@yhengineering.com

**LANDSCAPE ARCHITECT:**  
Name: Enea Landscape Architecture, Inc.  
Address: 7636 NE 4th Court, Suite 102  
Address: Miami FL 33138 | USA  
Tel: +1(305) 576 6702  
Email: info.miami@enea.ch

**CIVIL ENGINEER:**  
Name: Langan  
Address: 1221 Brickell Avenue, Suite 1800  
Address: Miami FL 33131 | USA  
Tel: +1(786) 264 7200  
Email: Fax: +1(786) 264 7201

**ARCHITECT:**  
Kobi Karp Architecture and Interior Design, Inc.  
571 NW 28th Street  
Miami, Florida 33127 USA  
Tel: +1(305) 573 1818  
Fax: +1(305) 573 3766

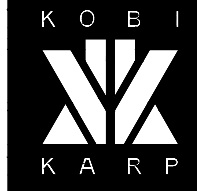

**PROPOSED ELEVATIONS**

Date	AS NOTED	Sheet No.
Scale	2521	A4.00
Project		

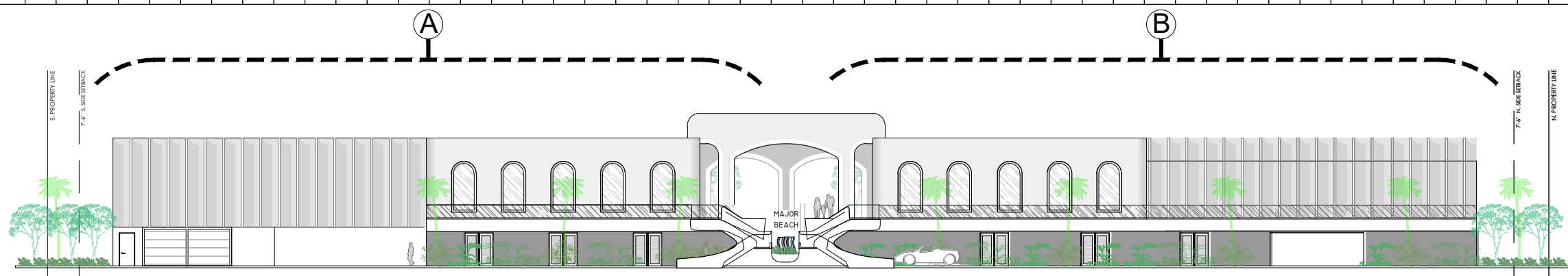

1 OVERALL WEST ELEVATION (FRONT)  
SCALE: 1/32" = 1'-0"

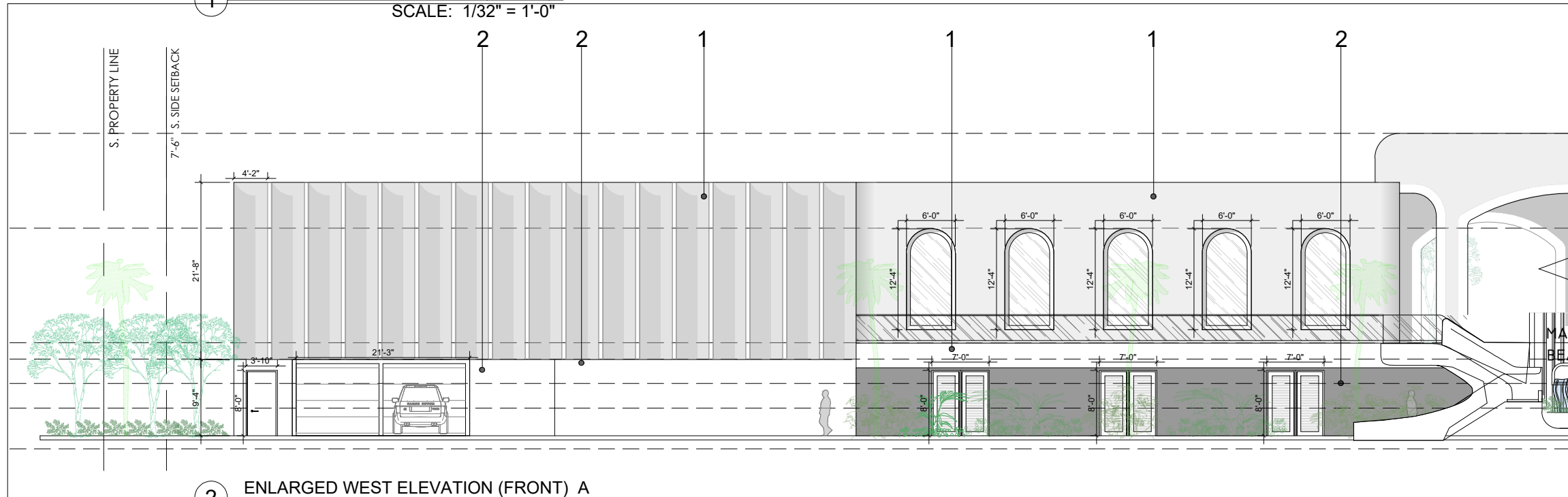

2 ENLARGED WEST ELEVATION (FRONT) A  
SCALE: 1/16" = 1'-0"

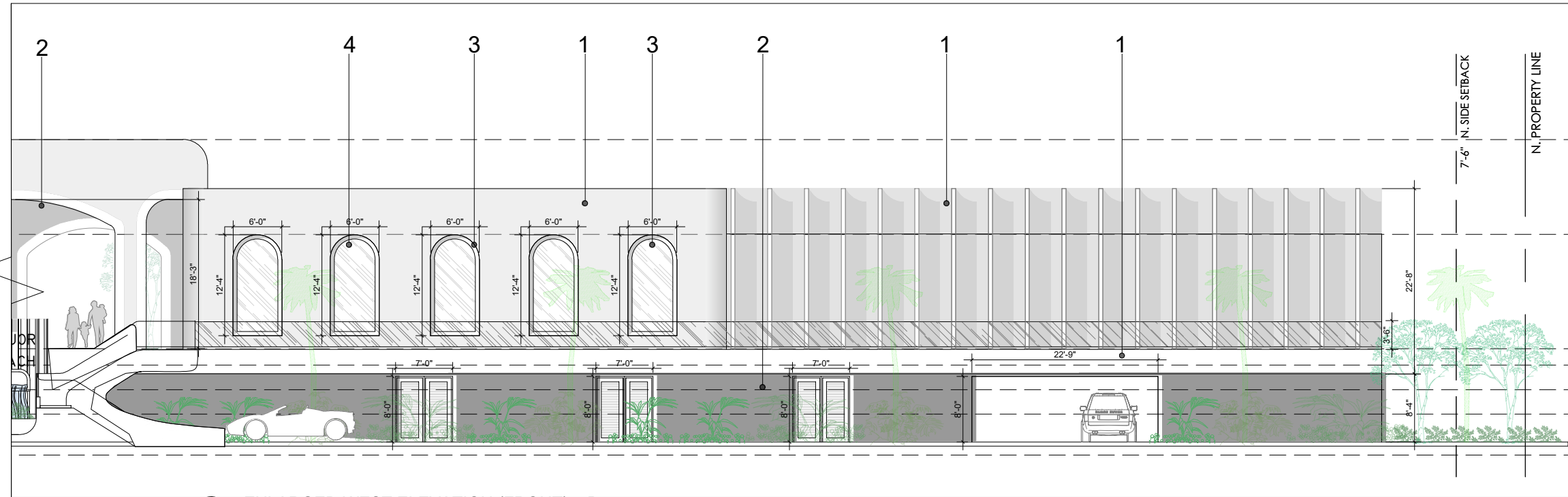

3 ENLARGED WEST ELEVATION (FRONT) B  
SCALE: 1/16" = 1'-0"

1- STUCCO  
BENJAMIN MOORE  
AF-40

2-STUCCO  
BENJAMIN MOORE  
2121-40

3-BRONZE  
IONIZED ALLUMINUM

4-GLAZING

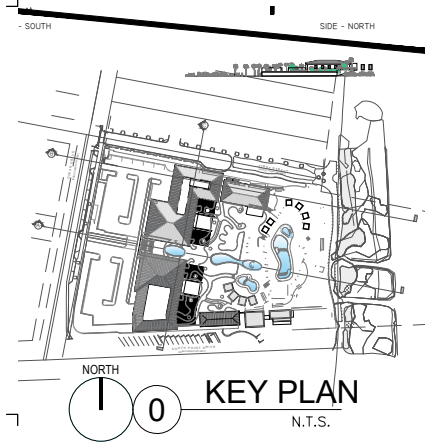

Rev.	Date	Rev.	Date

PLANNING BOARD

1st SUBMITTAL  
**PIER PARK**  
ONE OCEAN DRIVE  
MIAMI BEACH, FLORIDA. 33139

**Owner:**  
Name: Major Food Group, LLC  
Address: 4100 NE 1st Avenue, Suite 300  
Address: Miami FL 33137 | USA  
Tel: +1(305) 414 1909  
Email: will@majorfood.com



**INTERIOR DESIGNER:**  
Name: Bishop Design  
Address: 7520 NE 4th Ct, Unit 102  
Address: Miami FL 33138 | USA  
Tel: +1(305) 546 1122  
Email: info@wvrebishopdesign.com



**MEP ENGINEER:**  
Name: Donelli Associates Engineering  
Address: 4607 North Meridian Avenue  
Address: Miami Beach, Florida 33140 USA  
Tel: +1(305) 607 4925  
Email: 

**STRUCTURAL ENGINEER:**  
Name: YHCE  
Address: 99 NW 27 Ave  
Address: Miami FL 33125 | USA  
Tel: +1(305) 969 9423  
Email: yh@yhengineering.com

**LANDSCAPE ARCHITECT:**  
Name: Enea Landscape Architecture, Inc.  
Address: 7636 NE 4th Court, Suite 102  
Address: Miami FL 33138 | USA  
Tel: +1(305) 576 6702  
Email: info.miami@enea.ch

**CIVIL ENGINEER:**  
Name: Langan  
Address: 1221 Brickell Avenue, Suite 1800  
Address: Miami FL 33131 | USA  
Tel: +1(786) 264 7200  
Email: Fax: +1(786) 264 7201

**ARCHITECT:**  
Kobi Karp Architecture and Interior Design, Inc.  
571 NW 28th Street  
Miami, Florida 33127 USA  
Tel: +1(305) 573 1818  
Fax: +1(305) 573 3766



ENLARGED ELEVATION WEST (FRONT)

Date	AS NOTED	Sheet No.
Scale	2521	A4.01
Project		

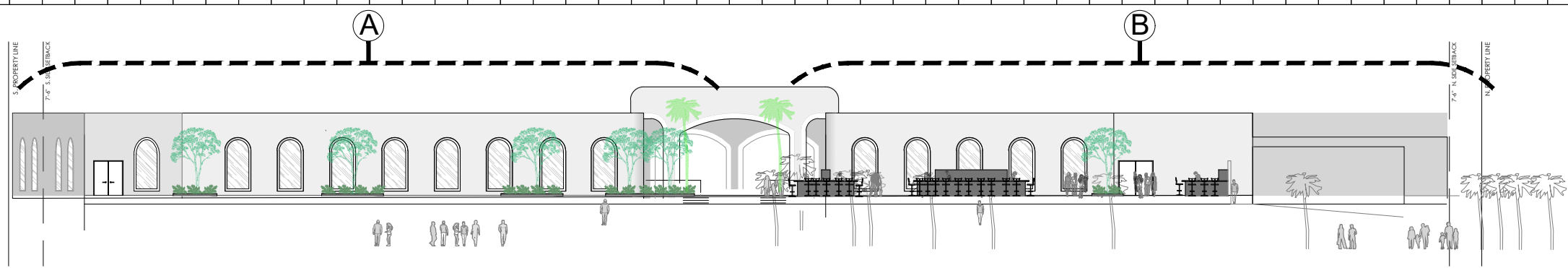

1 OVERALL EAST ELEVATION (REAR)  
SCALE: 1/32" = 1'-0"

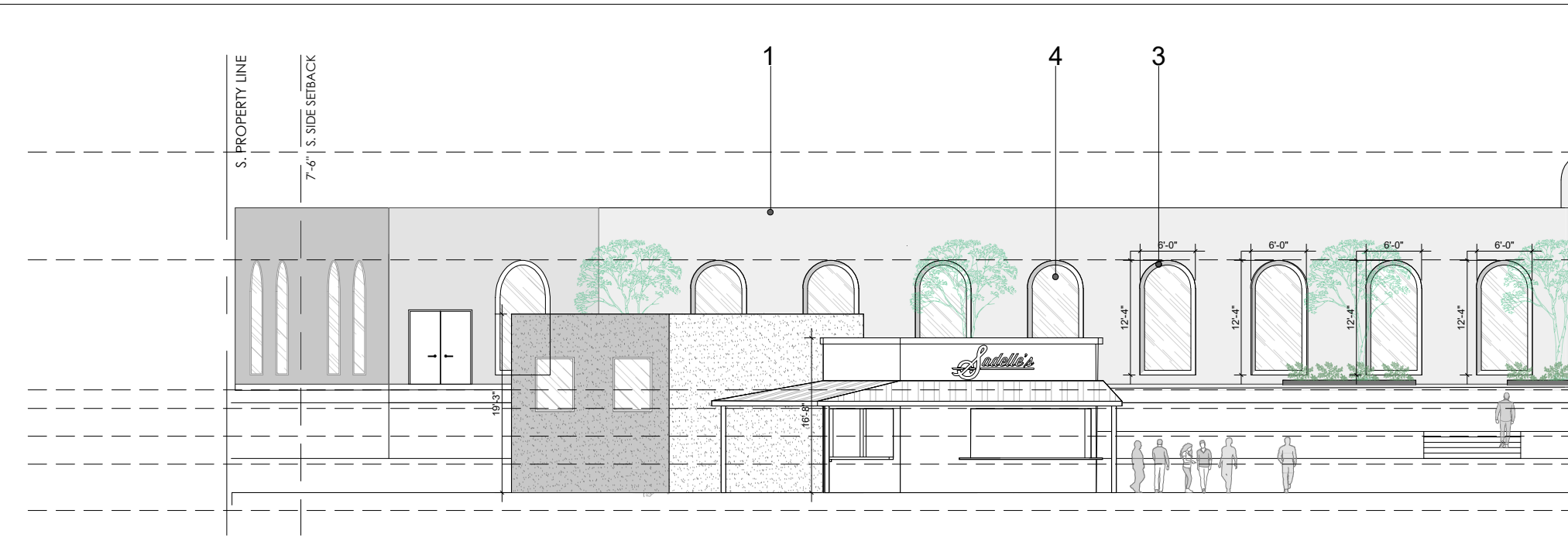

2 ENLARGED EAST ELEVATION (REAR) A  
SCALE: 1/16" = 1'-0"

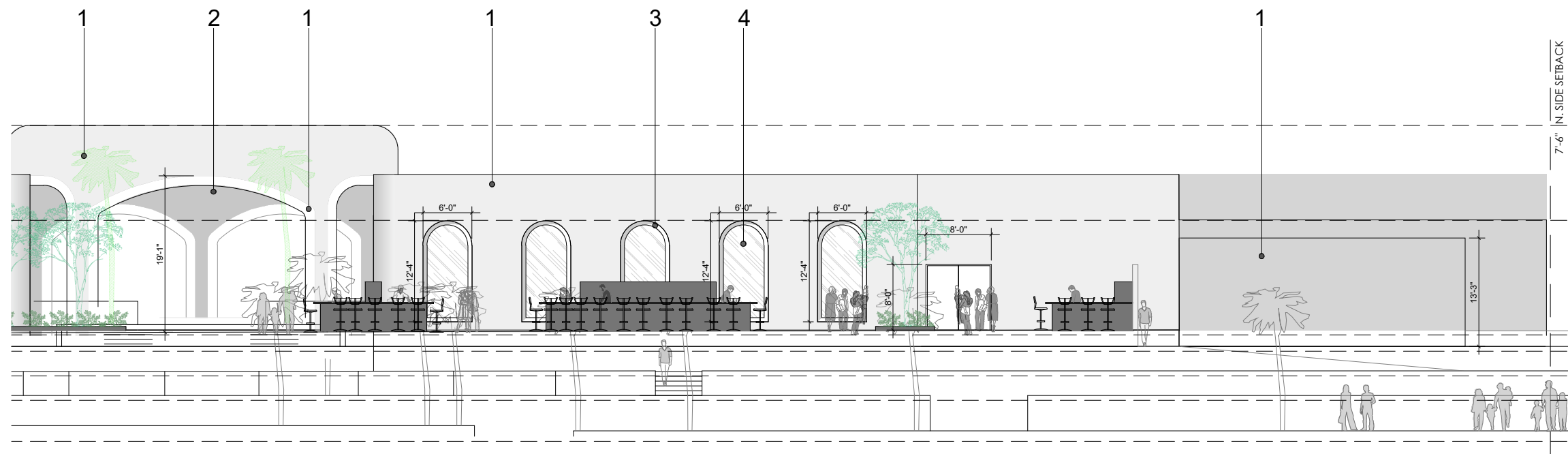

3 ENLARGED EAST ELEVATION (REAR) B  
SCALE: 1/16" = 1'-0"

1- STUCCO  
BENJAMIN MOORE  
AF-40

2-STUCCO  
BENJAMIN MOORE  
2121-40

3-BRONZE  
IONIZED ALLUMINUM

4-GLAZING

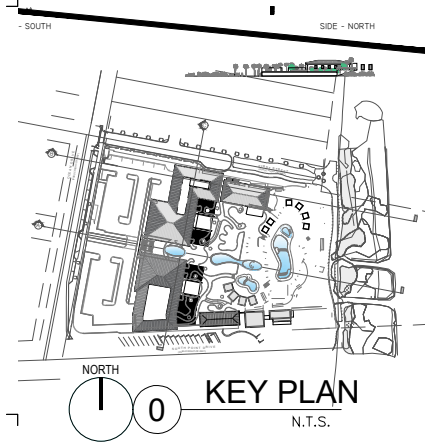

Rev.	Date	Rev.	Date

**PLANNING BOARD**  
1st SUBMITTAL  
**PIER PARK**  
ONE OCEAN DRIVE  
MIAMI BEACH, FLORIDA. 33139

**Owner:**  
Name: Major Food Group, LLC  
Address: 4100 NE 1st Avenue, Suite 300  
Address: Miami FL 33137 | USA  
Tel: +1(305) 414 1909  
Email: will@majorfood.com

**Interior Designer:**  
Name: Bishop Design  
Address: 7520 NE 4th Ct, Unit 102  
Address: Miami FL 33137 | USA  
Tel: +1(305) 546 1122  
Email: info@wvarebishopdesign.com

**MEP ENGINEER:**  
Name: Donelli Associates Engineering  
Address: 4607 North Meridian Avenue  
Address: Miami Beach, Florida 33140 USA  
Tel: +1(305) 607 4925  
Email: 

**STRUCTURAL ENGINEER:**  
Name: VICE  
Address: 99 NW 27 Ave  
Address: Miami FL 33125 | USA  
Tel: +1(305) 969 9423  
Email: yh@yhengineering.com

**LANDSCAPE ARCHITECT:**  
Name: Enea Landscape Architecture, Inc.  
Address: 7636 NE 4th Court, Suite 102  
Address: Miami FL 33138 | USA  
Tel: +1(305) 576 6702  
Email: info.miami@enea.ch

**CIVIL ENGINEER:**  
Name: Langan  
Address: 1221 Brickell Avenue, Suite 1800  
Address: Miami FL 33131 | USA  
Tel: +1(786) 264 7200  
Fax: +1(786) 264 7201

**ARCHITECT:**  
Kobi Karp Architecture and Interior Design, Inc.  
571 NW 23th Street  
Miami, Florida 33127 USA  
Tel: +1(305) 573 1818  
Fax: +1(305) 573 3766



**ENLARGED ELEVATION EAST (REAR)**

Date	AS NOTED	Sheet No.
Scale	2521	A4.02
Project		