

1 PROPOSED LEVEL 1 LOT 3 UNIT SIZE DIAGRAM
3/64" = 1'-0"

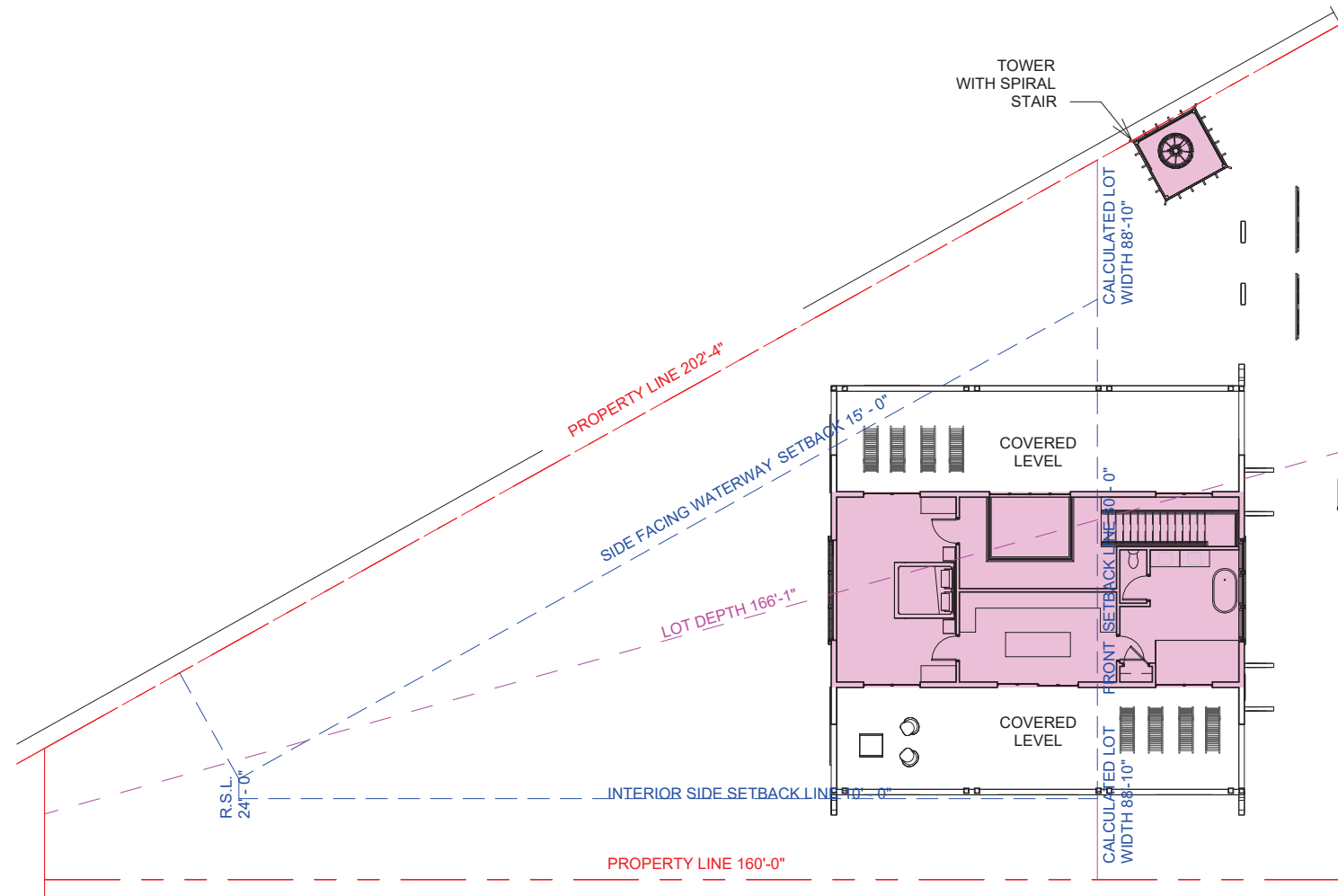

2 PROPOSED LEVEL 2 LOT 3 UNIT SIZE DIAGRAM
3/64" = 1'-0"

MINIMUM UNIT SIZE 1,800 SF
MAXIMUM UNIT SIZE 50% OF LOT AREA) (9,744 /2 = 4,872)

2,954 SF 1ST FLOOR
1,296 SF 2ND FLOOR

4,250 SF TOTAL UNIT SIZE



1941



1965



1969

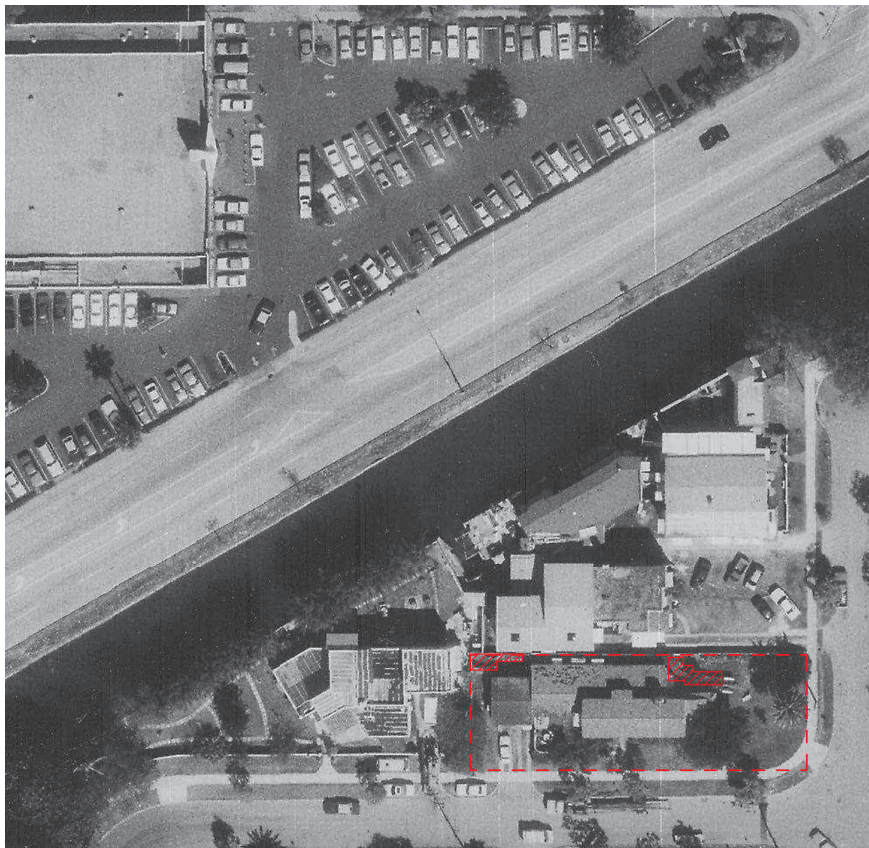

1985

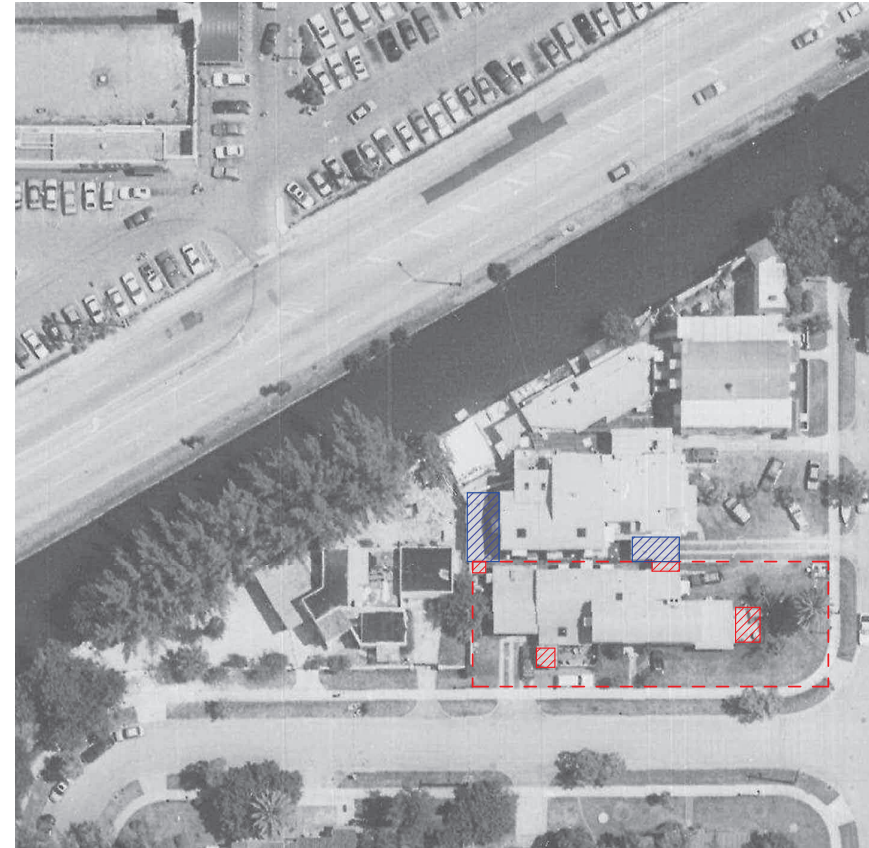

1994



2000

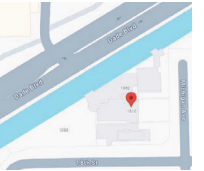



1941



1965

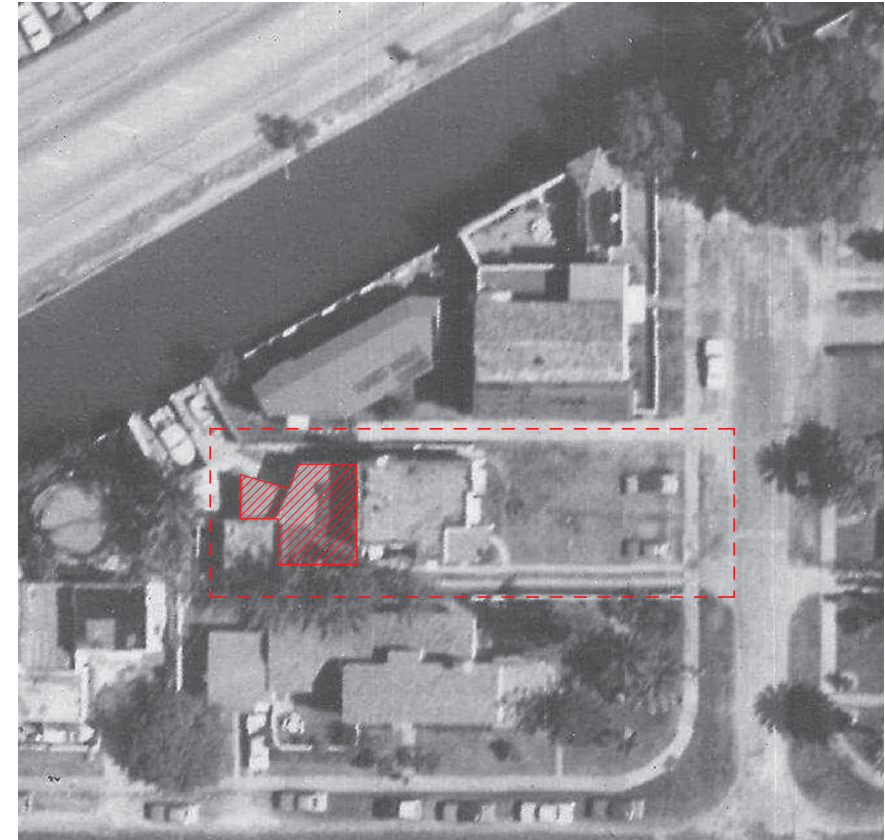

1973



1985



1994

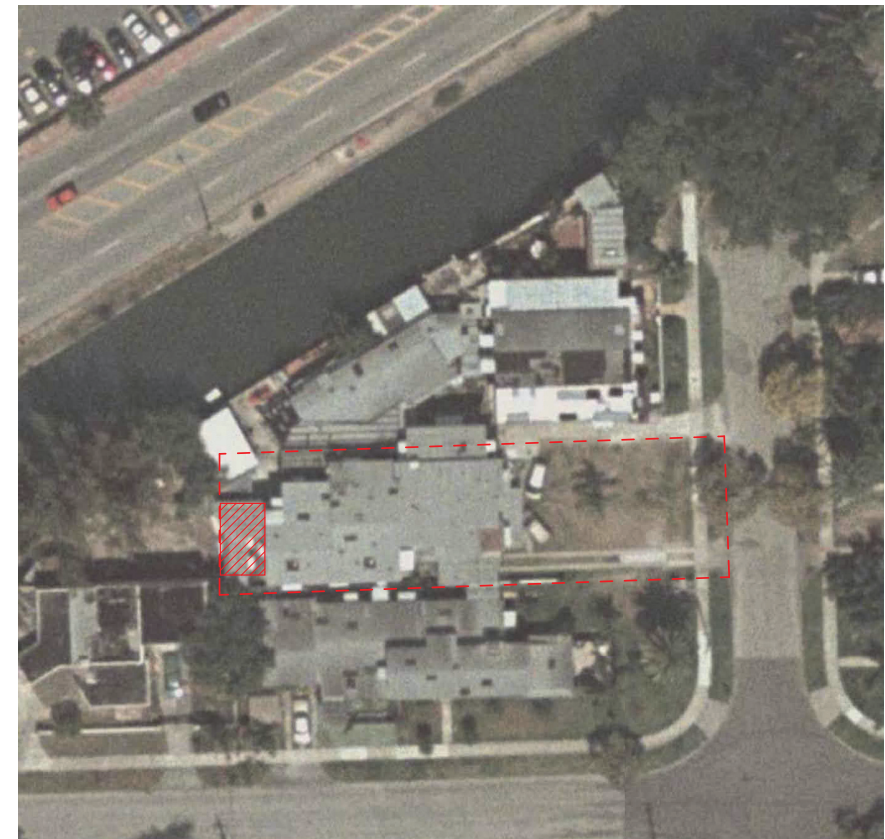

2000

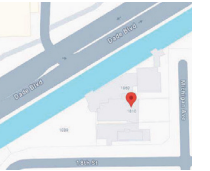

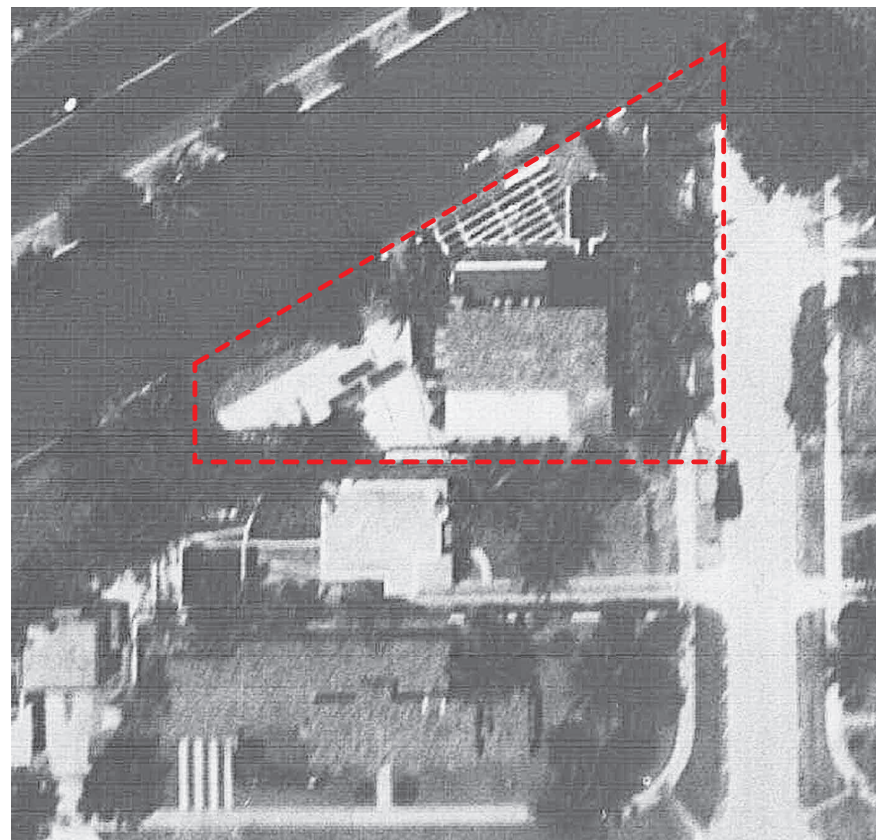
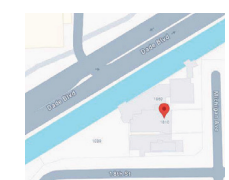

1941

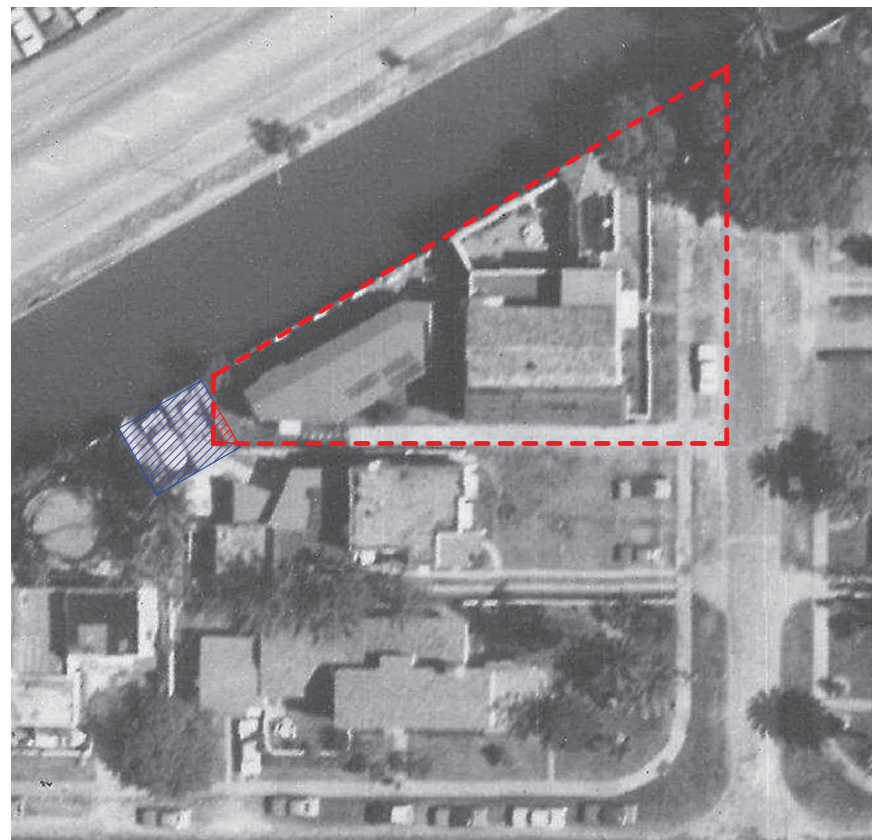

1973

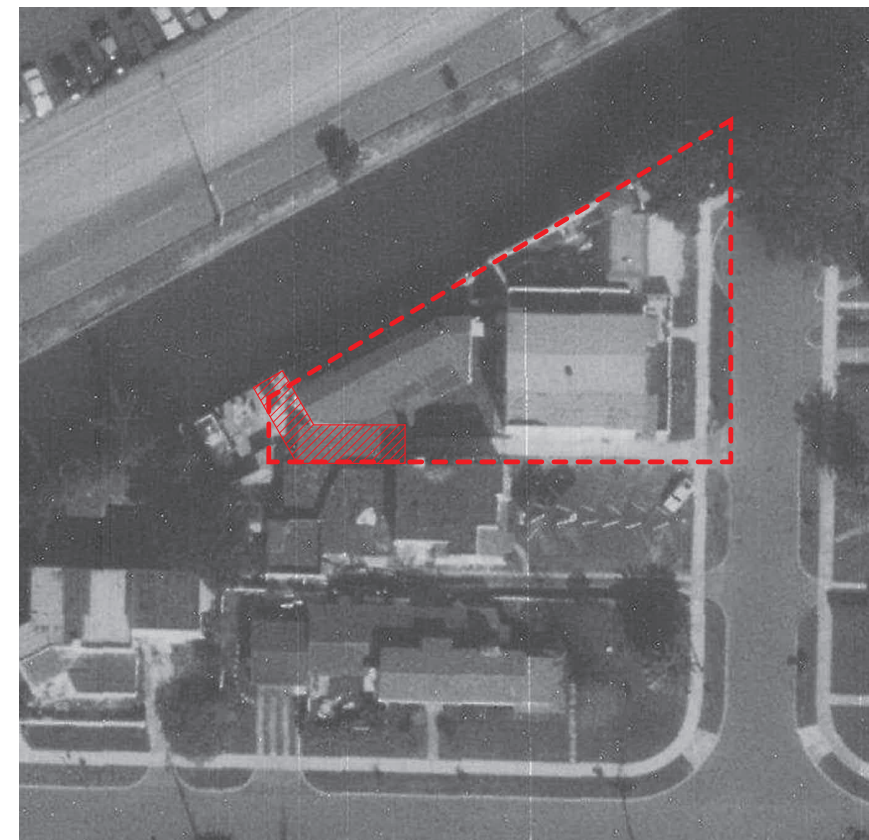

1979

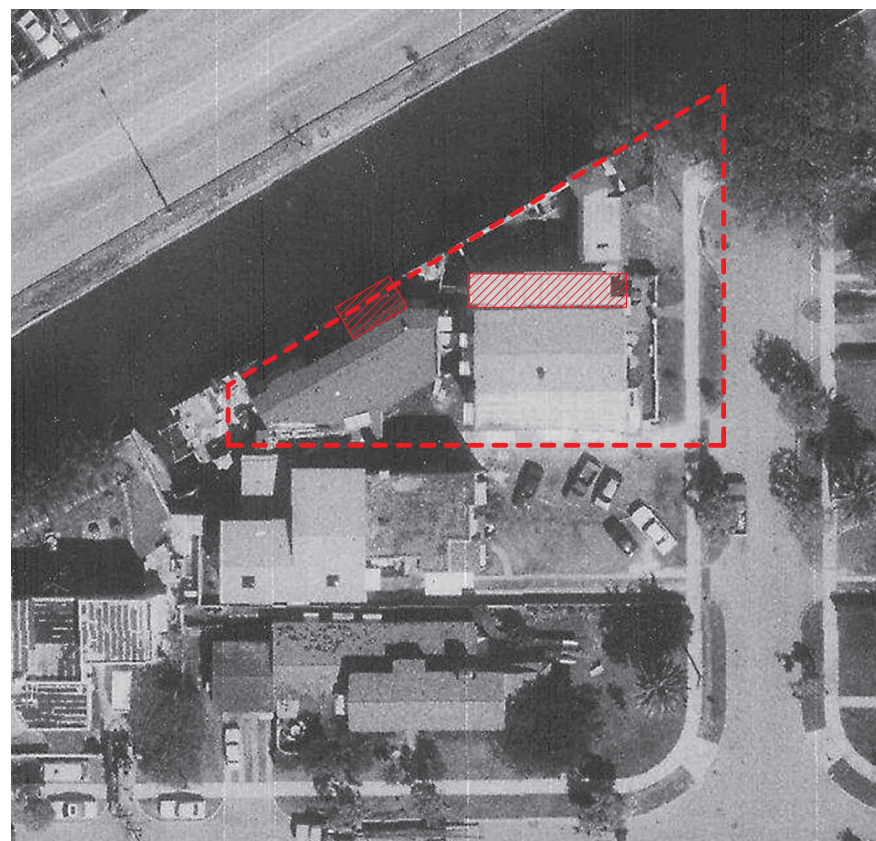

1985

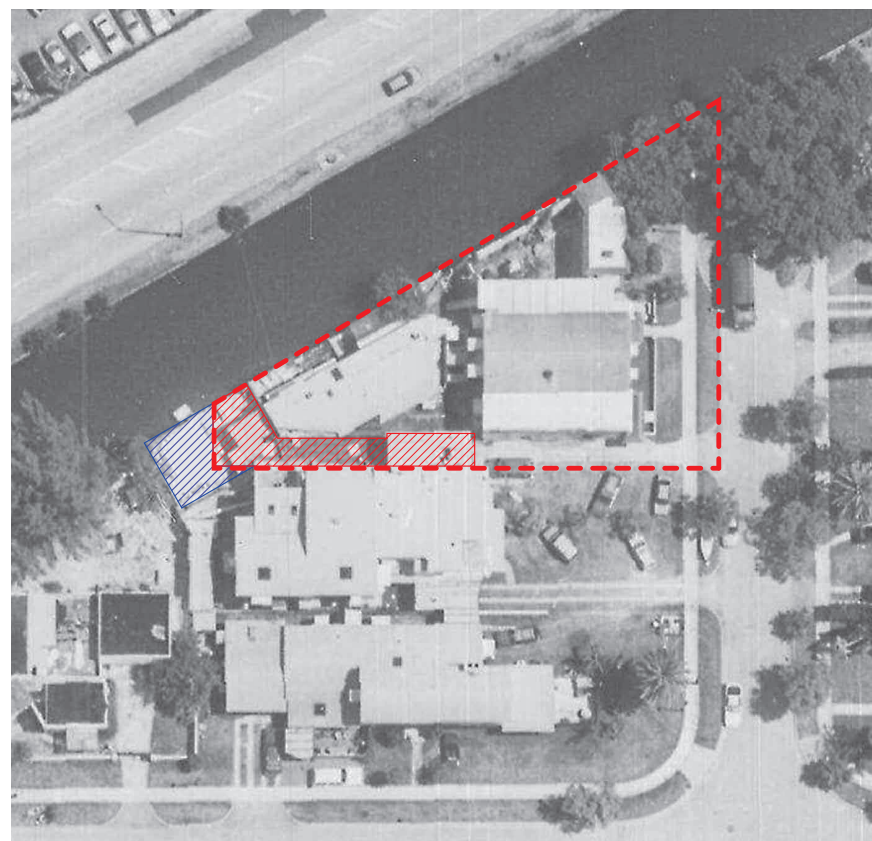

1994



2000

DIAGRAM -
 ADDITIONS OVER
 TIME LOT 3.

JENNIFER MCCONNEY FLORIDA LIC# AR93044
 ALL DRAWINGS AND WRITTEN MATERIAL APPEARING HEREIN
 CONSTITUTE THE ORIGINAL AND UNPUBLISHED WORK OF
 STUDIO MCG ARCHITECTURE AND MAY NOT BE DUPLICATED,
 USED OR DISCLOSED WITHOUT THE EXPRESS WRITTEN CONSENT
 OF STUDIO MCG ARCHITECTURE & PLANNING, INC. (c) 2020
 SCALE: 1" = 20'-0"
 CHECK: JMC
 DATE: 09/29/24
 SHEET NUMBER

2129

PROJECT NUMBER

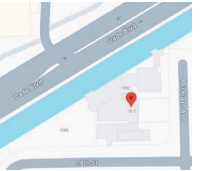

PROJECT:
 APPLICATION

Lots 1, 2, 3 and 4
 Block 10
 18th street and Michigan
 Avenue
 Miami Beach, FL 33139

DRAWING:

DIAGRAM -
 ADDITIONS OVER
 TIME LOT 4.

JENNIFER MCCONNEY FLORIDA LIC# AR93044
 ALL DRAWINGS AND WRITTEN MATERIAL APPEARING HEREIN
 CONSTITUTE THE ORIGINAL AND UNPUBLISHED WORK OF
 STUDIO MCG ARCHITECTURE AND MAY NOT BE DUPLICATED,
 USED OR DISCLOSED WITHOUT THE EXPRESS WRITTEN CONSENT
 OF STUDIO MCG ARCHITECTURE & PLANNING, INC. (c) 2020
 SCALE: 1" = 20'-0"
 CHECK: JMC
 DATE: 09/29/24
 SHEET NUMBER



1941

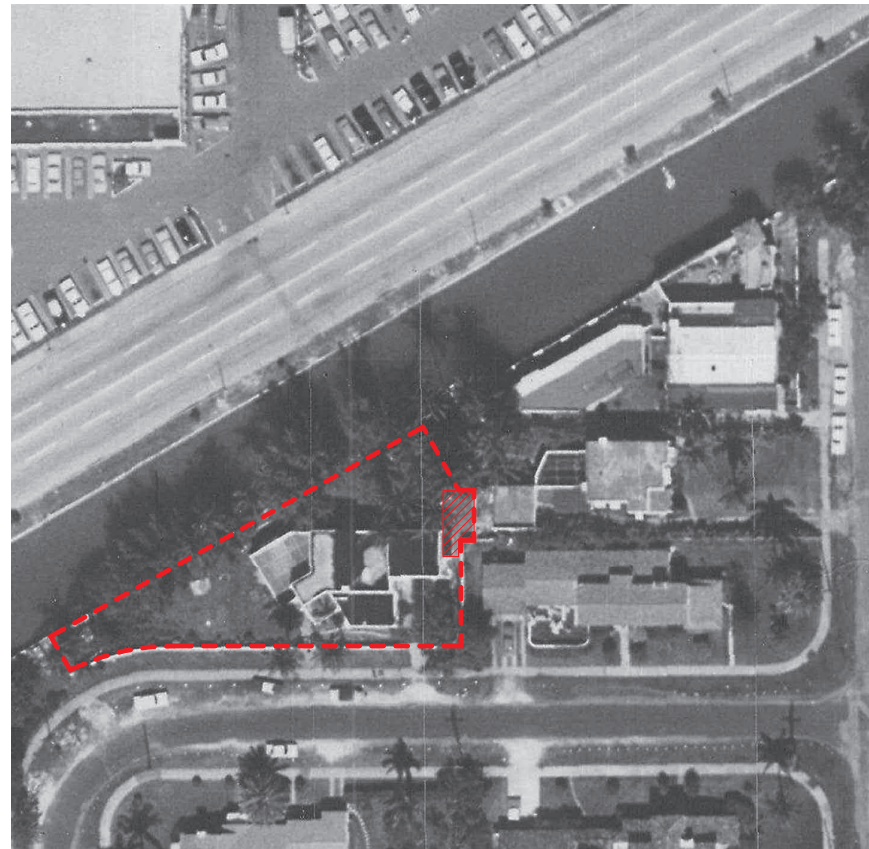

1965



1973



1985

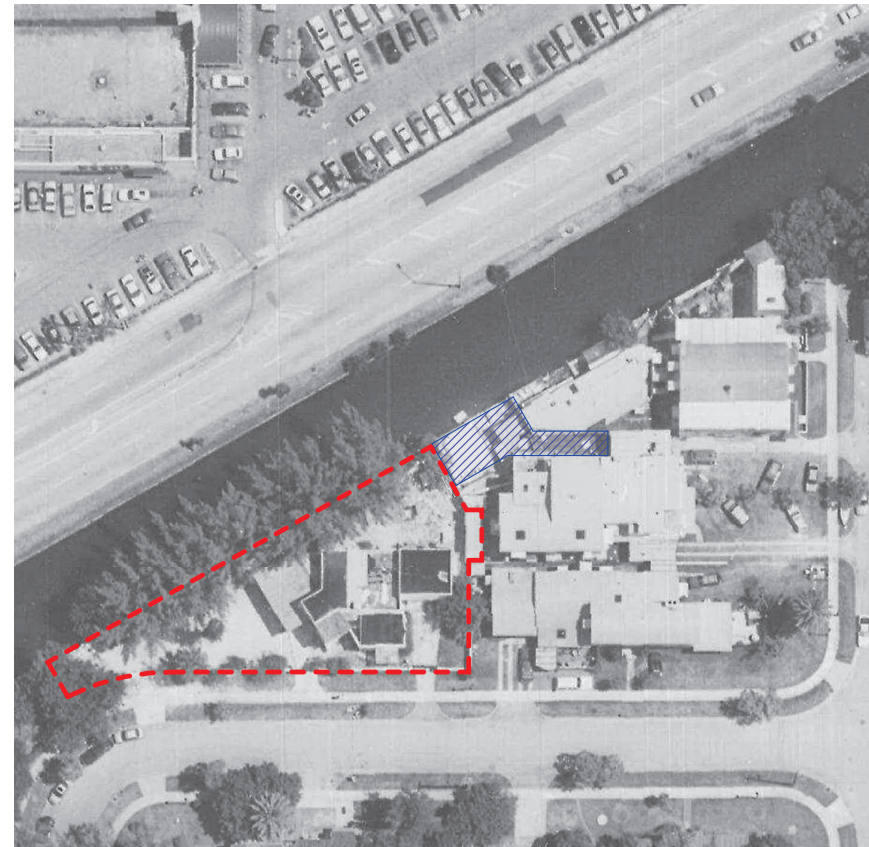

1994

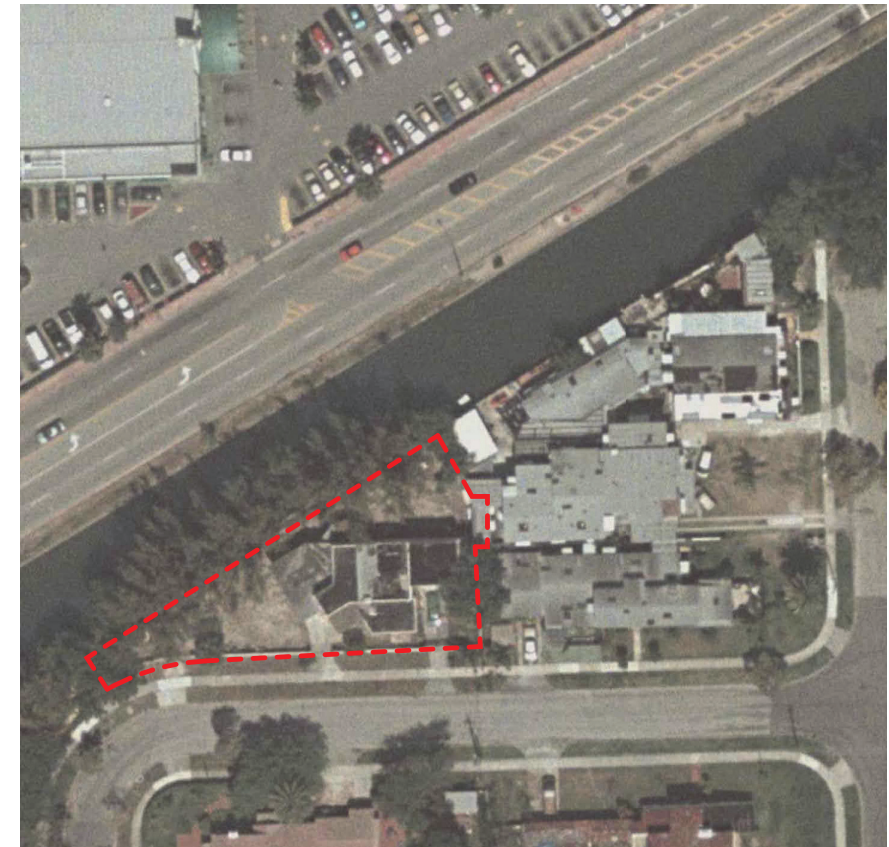

2000

2129

PROJECT NUMBER

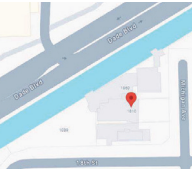

PROJECT:
 APPLICATION

Lots 1,2,3 and 4
 Block 10
 18th street and Michigan
 Avenue
 Miami Beach, FL 33139

DRAWING:

EXISTING STREET
 ELEVATIONS
 (BEFORE
 DEMOLITION).

JENNIFER MCCONNEY FLORIDA LIC# AR93044

ALL DRAWINGS AND WRITTEN MATERIAL APPEARING HEREIN
 CONSTITUTE THE ORIGINAL AND UNPUBLISHED WORK OF
 STUDIO MCG ARCHITECTURE AND MAY NOT BE REPRODUCED,
 USED OR DISCLOSED WITHOUT THE EXPRESS WRITTEN CONSENT
 OF STUDIO MCG ARCHITECTURE & PLANNING, INC. (c) 2023

SCALE: As indicated

CHECK: JMC

DATE: 09/29/24

SHEET NUMBER

A1.03

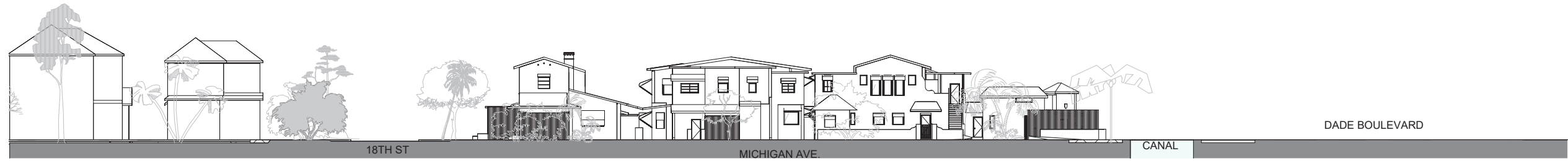

2 .EXISTING STREET ELEVATION EAST.
 1" = 40'-0"



1 .EXISTING STREET ELEVATION SOUTH.
 1" = 50'-0"

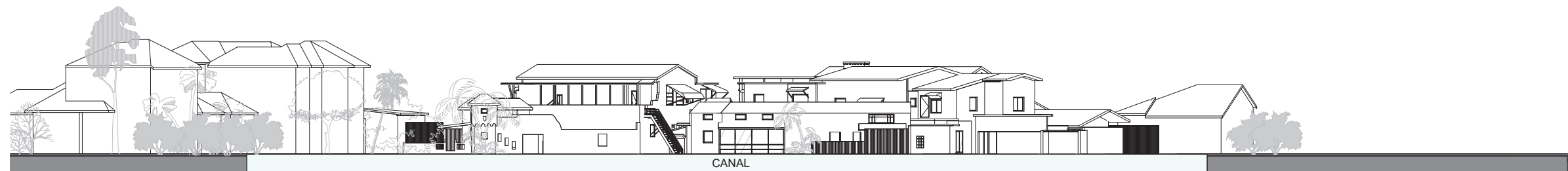

3 .EXISTING STREET ELEVATION NW.
 1" = 40'-0"



4 .EXISTING STREET ELEVATION WEST.
 1" = 40'-0"

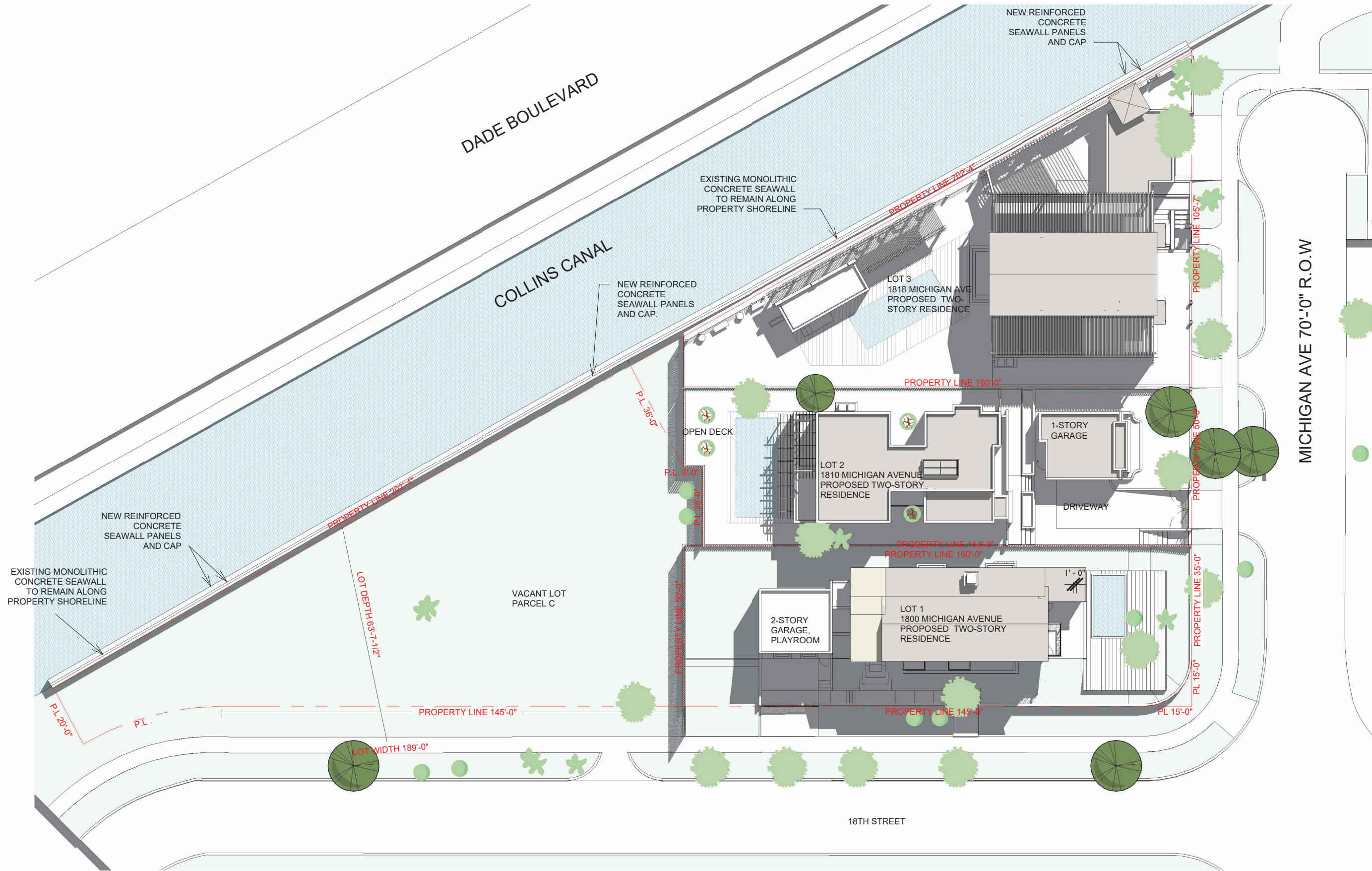
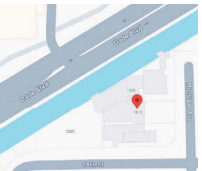

JENNIFER MCCONNEY FLORIDA LIC# AR93044
ALL DRAWINGS AND WRITTEN MATERIAL APPEARING HEREIN
CONSTITUTE THE ORIGINAL AND UNPUBLISHED WORK OF
STUDIO MCG ARCHITECTURE AND MAY NOT BE REPRODUCED,
USED OR DISCLOSED WITHOUT THE EXPRESS WRITTEN CONSENT
OF STUDIO MCG ARCHITECTURE & PLANNING, INC. (c) 2023
SCALE: 1" = 30'-0"
CHECK: JMC
DATE: 09/29/24
SHEET NUMBER

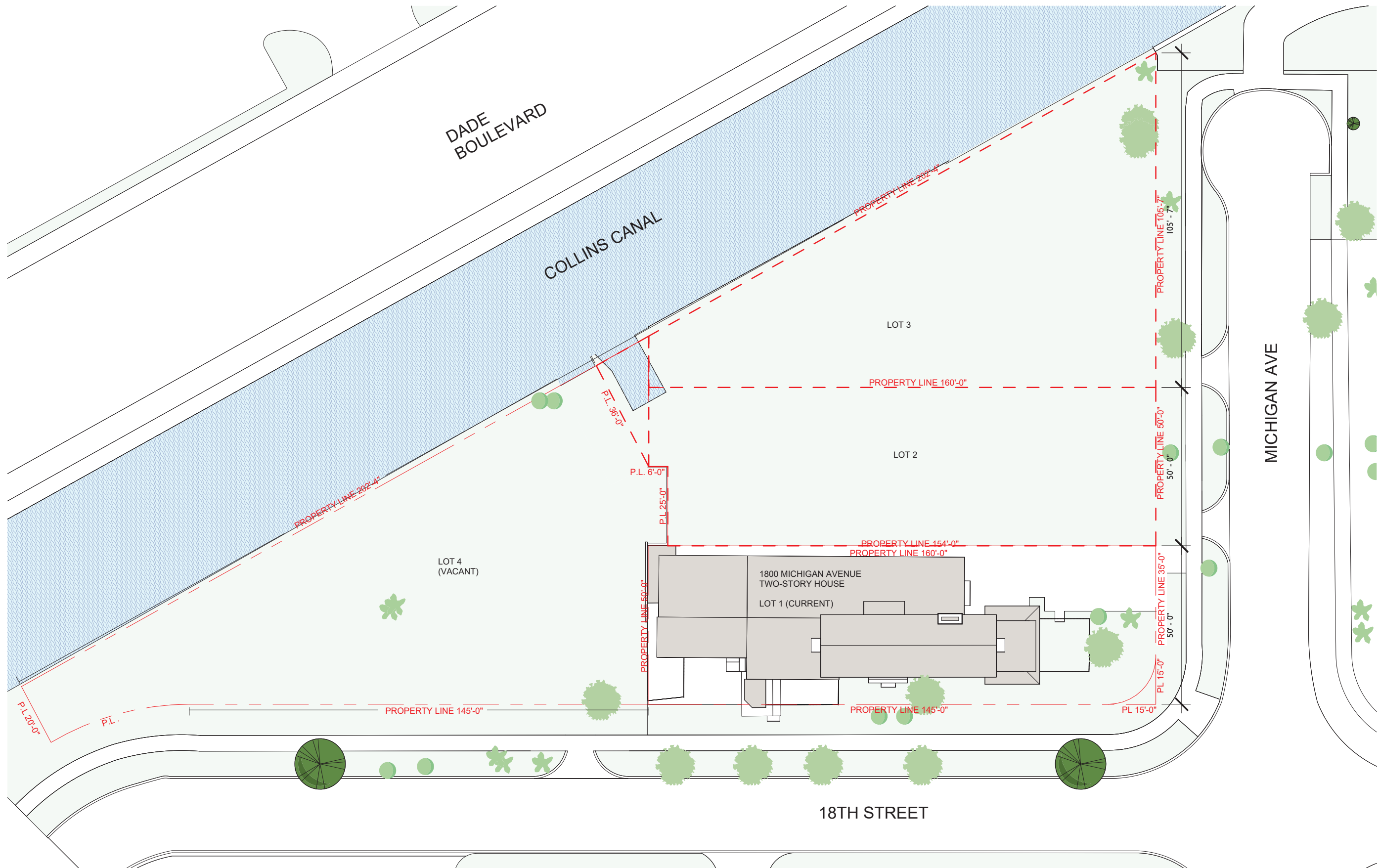
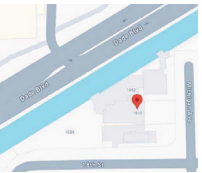

1 EXISTING LOCATION PLAN (CURRENT STATE)
1" = 30'-0"



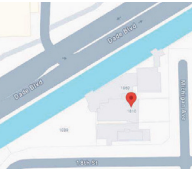

PROJECT:
APPLICATION

Lots 1, 2, 3 and 4
Block 10
18th street and Michigan
Avenue
Miami Beach, FL 33139

DRAWING:

PROPOSED
STREET
ELEVATIONS.

JENNIFER MCCONNEY FLORIDA LIC# AR93044
ALL DRAWINGS AND WRITTEN MATERIAL APPEARING HEREIN
CONSTITUTE THE ORIGINAL AND UNPUBLISHED WORK OF
STUDIO MCG ARCHITECTURE AND MAY NOT BE DUPLICATED,
USED OR DISCLOSED WITHOUT THE EXPRESS WRITTEN CONSENT
OF STUDIO MCG ARCHITECTURE & PLANNING, INC. (c) 2023
SCALE: As indicated
CHECK: JMC
DATE: 09/29/24
SHEET NUMBER

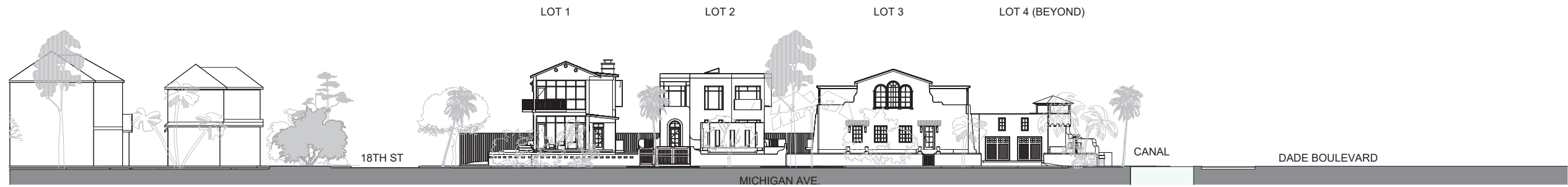

2 .PROPOSED STREET ELEVATION EAST.
1" = 40'-0"



1 .PROPOSED STREET ELEVATION SOUTH.
1" = 50'-0"

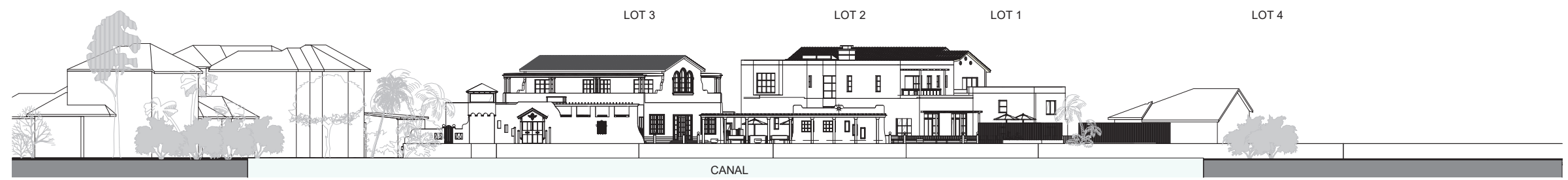

3 .PROPOSED STREET ELEVATION NW.
1" = 40'-0"

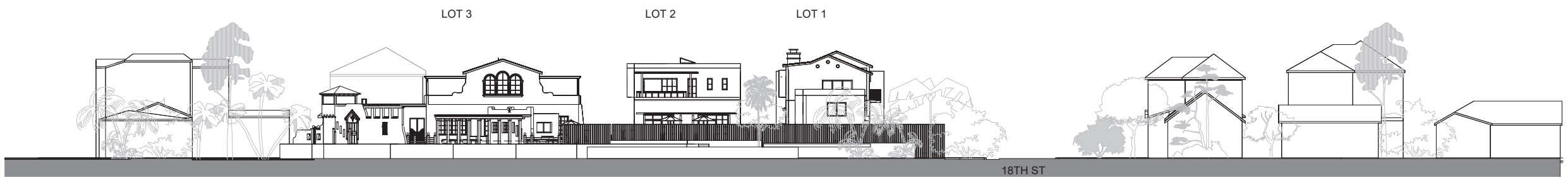

4 .PROPOSED STREET ELEVATION WEST.
1" = 40'-0"