

1 AXONOMETRIC NORTH.

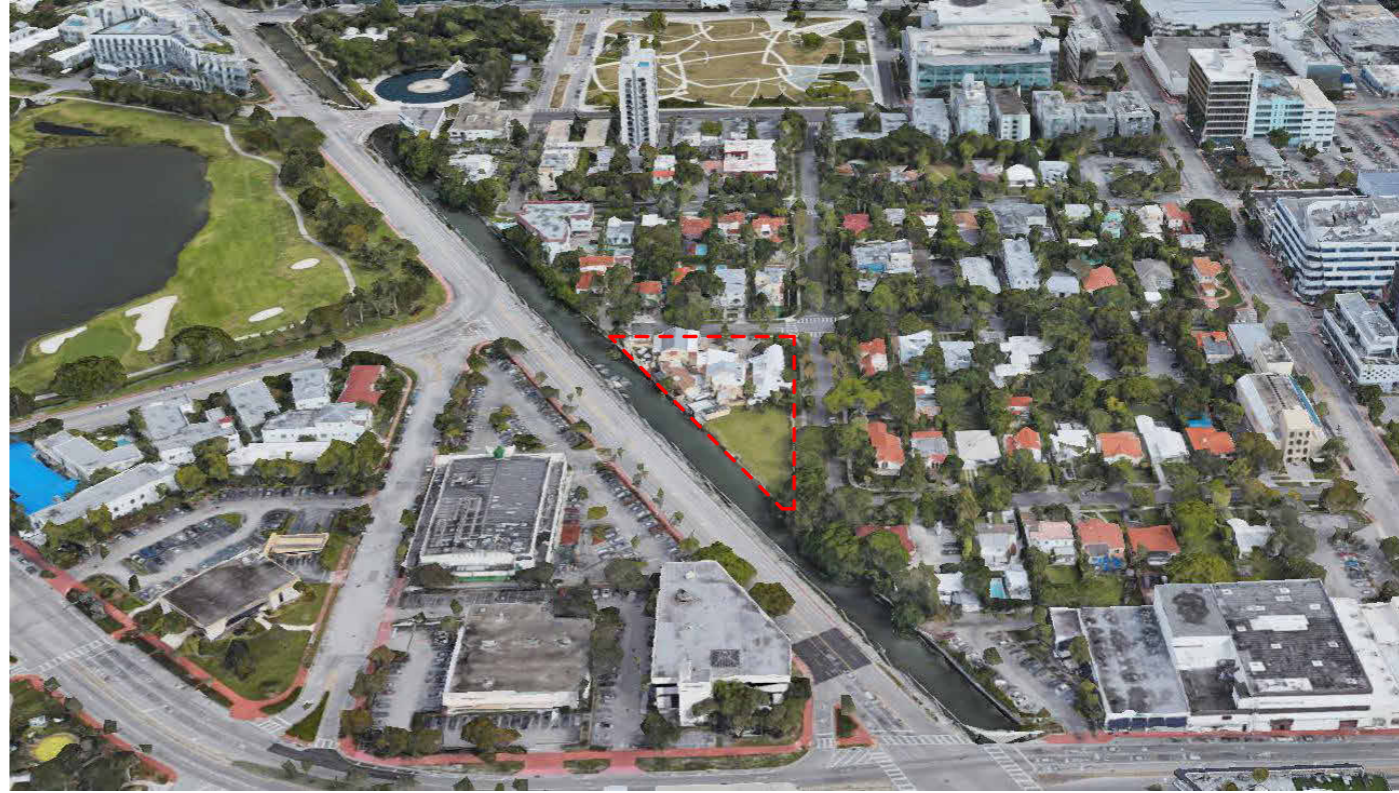

2 AXONOMETRIC EAST.

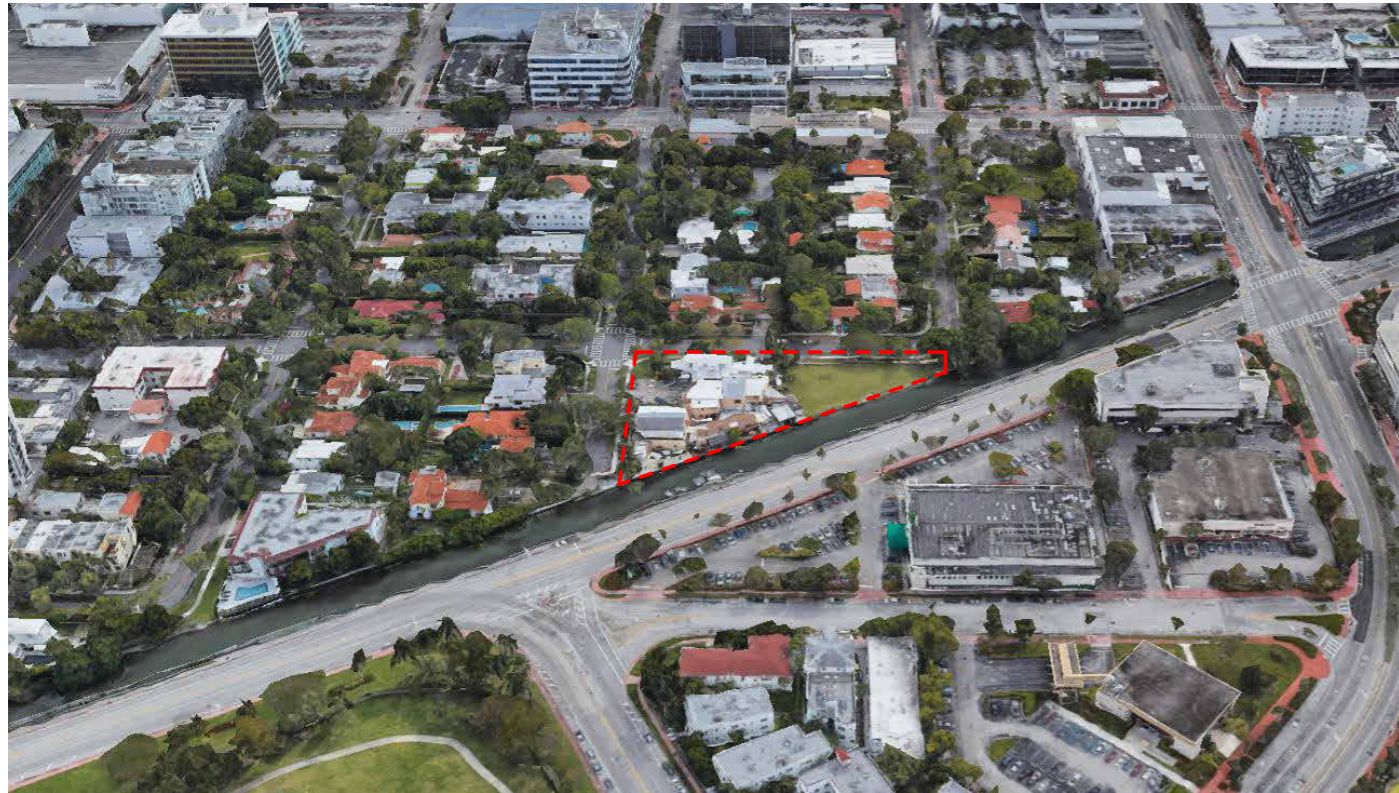

3 AXONOMETRIC SOUTH.

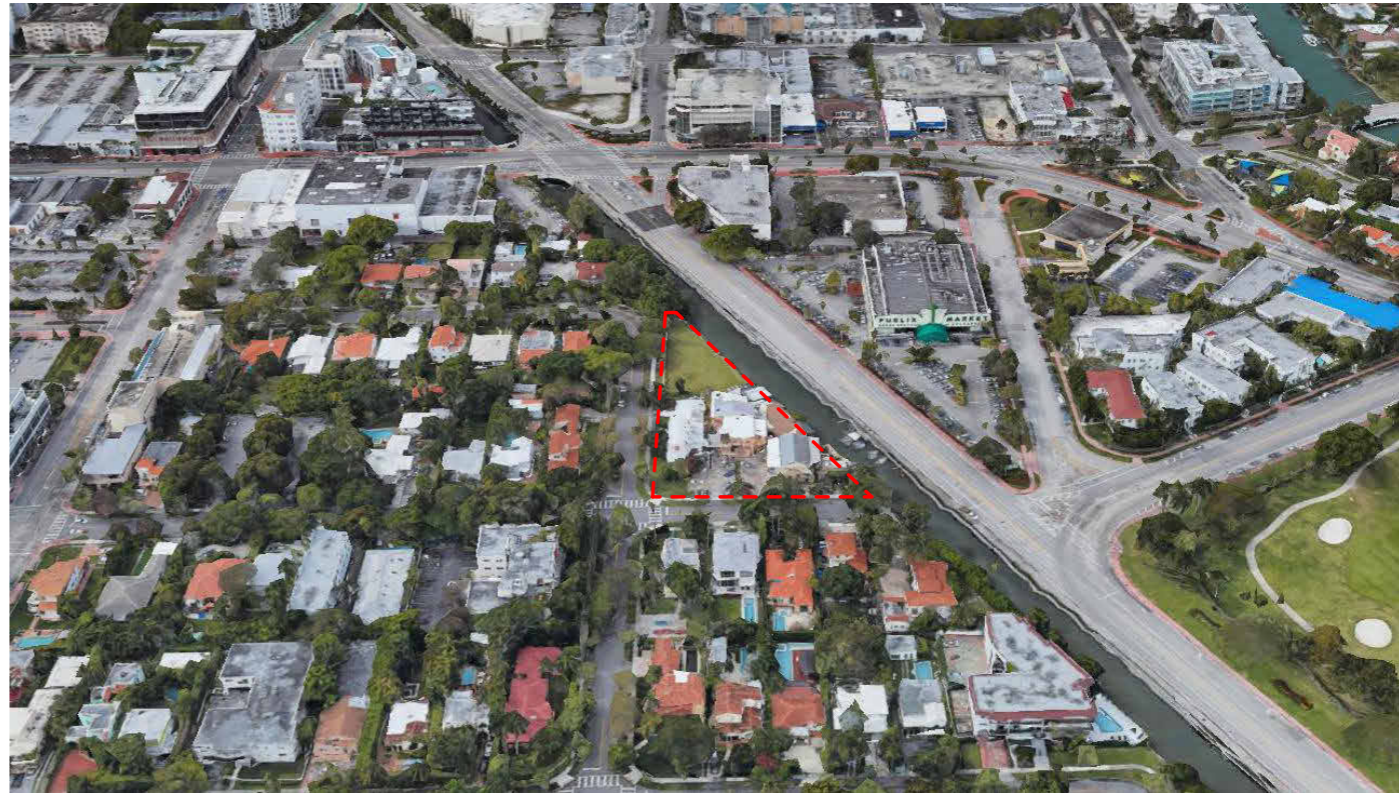

4 AXONOMETRIC WEST.

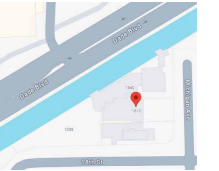

Digitally signed by
Jennifer McConney
DN: cn=US,
o=STUDIO MC+G
ARCHITECTURE,
dnQualifier=A0141
0D0000186945F5
30E000E32D,
c=US, Jennifer
McConney
Date: 2024.09.25
17:46:39 -04'00'

JENNIFER MCCONNEY FLORIDA LIC# AR93044

ALL DRAWINGS AND WRITTEN MATERIAL APPEARING HEREIN
CONSTITUTE THE ORIGINAL AND UNPUBLISHED WORK OF
STUDIO MCG ARCHITECTURE AND MAY NOT BE DUPLICATED,
USED OR DISCLOSED WITHOUT THE EXPRESS WRITTEN CONSENT
OF STUDIO MCG ARCHITECTURE & PLANNING, INC. (c) 2020

SCALE: 1/2" = 1'-0"

CHECK: JMC

DATE: 09/29/24

SHEET NUMBER

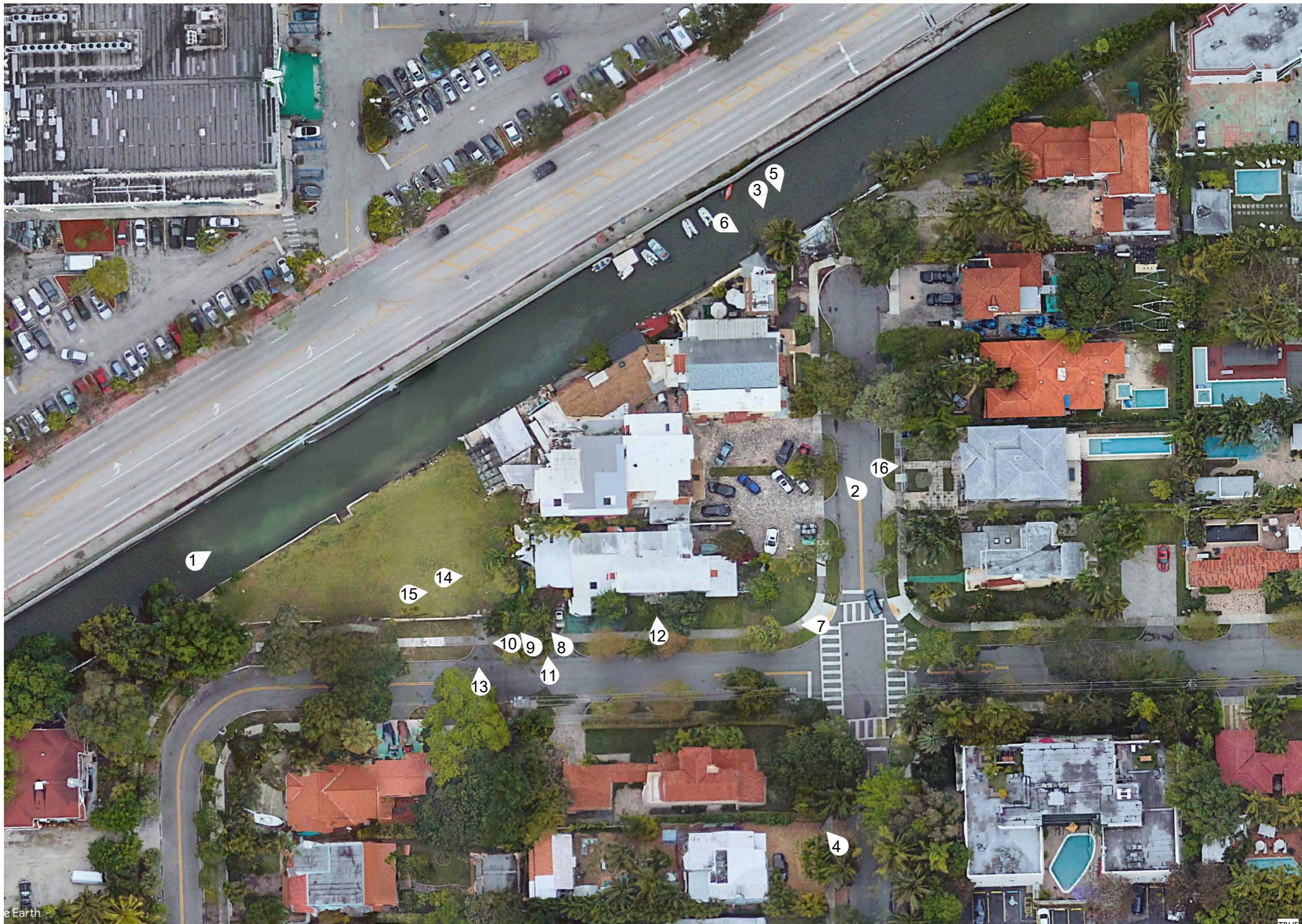
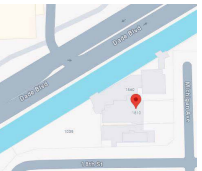

JENNIFER MCCONNEY FLORIDA LIC# AR93044
 ALL DRAWINGS AND WRITTEN MATERIAL APPEARING HEREIN
 CONSTITUTE THE ORIGINAL AND UNPUBLISHED WORK OF
 STUDIO MCG ARCHITECTURE AND MAY NOT BE REPRODUCED,
 USED OR DISCLOSED WITHOUT THE EXPRESS WRITTEN CONSENT
 OF STUDIO MCG ARCHITECTURE & PLANNING, INC. (c) 2020
 SCALE: 1" = 1'-0"
 CHECK: JMC
 DATE: 09/29/24
 SHEET NUMBER

1 AERIAL IMAGE (BEFORE DEMOLITION LOTS 1 AND 2)
 1" = 1'-0"





1 VIEW OF BLOCK 10, CANAL AND DADE BLVD
1 1/2" = 1'-0"



2 VIEW OF BLOCK 10 FROM MICHIGAN AVE
1 1/2" = 1'-0"



3 VIEW OF LOT BLOCK 10 AND CANAL
1 1/2" = 1'-0"



4 VIEW OF BLOCK 10 AND 18TH ST FROM MICHIGAN AVE
1 1/2" = 1'-0"

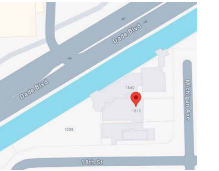



5 VIEW OF LOTS 1 AND 4 FROM THE CANAL
1 1/2" = 1'-0"



6 VIEW OF LOT 1 FROM THE CANAL
1 1/2" = 1'-0"



7 VIEW OF LOT 3 FROM 18TH STREET
1 1/2" = 1'-0"



8 VIEW OF LOT 3 FROM 18TH STREET
1 1/2" = 1'-0"

