

JOHNSTONMARKLEE

1545 Pontius Avenue
Los Angeles, California 90025
P 310 442 4886
F 310 442 4896
www.johnstonmarklee.com

CONSTRUCTION MANAGER

SCEC
2655 S Le Jeune Rd #402
Coral Gables, FL 33134
P 305.923.4747
Paul Carthy, pcarthy@statecontracting.com

ARCHITECT OF RECORD

BERENBLUM BUSCH ARCHITECTS
2136 NW 8th Ave, Suite 221
Miami, FL 33127
P 305.200.5251
Gustavo Berenblum, gb@bbmiami.com

STRUCTURAL ENGINEER

GUY NORDENSON AND ASSOCIATES
29 Broadway 18th Floor
New York NY 10006
P 212.768.9119
Guy Nordenson, glnr@nordenson.com

STRUCTURAL ENG OF RECORD

TYLIN GROUP
200 South Wacker Drive, Suite 1400
Chicago, IL 60606
Albert Mena, alberto.mena@tylin.com

CIVIL ENGINEER

KIMLEY-HORN
2 Alhambra Plaza, Suite 500
Coral Gables, FL 33134
P 305.528.9300
Yami Perez, Yami.Perez@kimley-horn.com

MEP ENGINEER & LEED ADMIN

KIMLEY-HORN
201 North Franklin St, Suite 1400
Tampa, Florida 33602
P 813.553.3182
Albert LaPera, ALaPera@kimley-horn.com

LANDSCAPE DESIGNER

STUDIO ZEWDE
218 Lenox Avenue
New York, New York 10027
T 212.518.1548
Phil Svyertsen, philps@studio-zewde.com

LANDSCAPE ARCHITECT

L&ND
7294 NW 1st Court
Miami, FL
P 614.439.4895
Matthew Lewis, land@landdesign

LIGHTING&DAYLIGHTING

BURO HAPPOLD
100 Broadway, 17FL
New York, NY 10005
P 212.334.2025
Gabe Williams, Gabe.Williams@BuroHappold.com

COST ESTIMATOR

DIRECTIONAL LOGIC
1160 Battery Street, Suite 100
San Francisco, CA 94111
M 415.423.4689
Jenny Young, jenny@directionallogic.com

SURVEYOR

ATWELL
2121 SW 3rd Ave Suite 601
Miami, FL 33129
P 305.324.7871
Alberto Rabionet, arabionet@atwell.com

GEOTECHNICAL

LANGAN
1221 Brickell Ave, Suite 1800
Miami, FL 33131
P 786.294.7231
Yordany Rodriguez, yrodriquez@langan.com

BUILDING ENCLOSEURE

SOCOTEC Consulting, Inc
110 E Broward Blvd, Suite 950
Fort Lauderdale, FL 33301
P 1 305.985.3772
Zachary Nord, Zachary.Nord@socotec.us

AVIT CONSULTANT

Schuler Shook
363 West Erie, Suite 400
Chicago, IL 60654
P 312.600.9100
Chris Kusek, ckusek@schulershook.com

ENVIRONMENTAL GRAPHIC

MG&CO
4903 Mandell street
Houston, Texas 77006
Rejo Geiser, info@mollgeiser.com

STAMPS

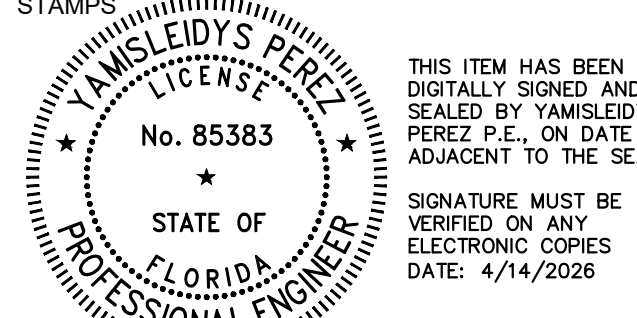

THIS ITEM HAS BEEN DIGITALLY SIGNED AND SEALED BY JOHN MARK LEE, P.E., ON DATE ALIQUANT TO THE SEAL. SIGNATURE MUST BE VERIFIED BY ANY ELECTRONIC COMPS DATE: 4/14/2028

PROJECT DESCRIPTION

BASS MUSEUM

2512

2111 Collins Ave.,

Miami Beach, FL 33139

IF THE ABOVE DIMENSION DOES NOT MEASURE ONE INCH (1") EXACTLY, THIS DRAWING WILL HAVE BEEN ENLARGED OR REDUCED, AFFECTING ALL LABELED SCALES.

05/01/28 100% SCHEMATIC DESIGN

MARK DATE DESCRIPTION

Project No: 2512

Copyright: JOHNSTON MARKLEE

Issue Date: 03/12/2028

SHEET TITLE

DESIGN TICKET #085606229

ALL ELEVATIONS SHOWN (EXISTING AND PROPOSED) RELATE TO THE NATIONAL AMERICAN DATUM OF 1988 (NAVD88) AND ARE EXPRESSED IN FEET.



Call 888 or visit sunshinefl.com two full business days before digging to have buried facilities located and marked. Check positive response codes before you dig!

WATER & SEWER PLAN

SHEET NUMBER

C-610

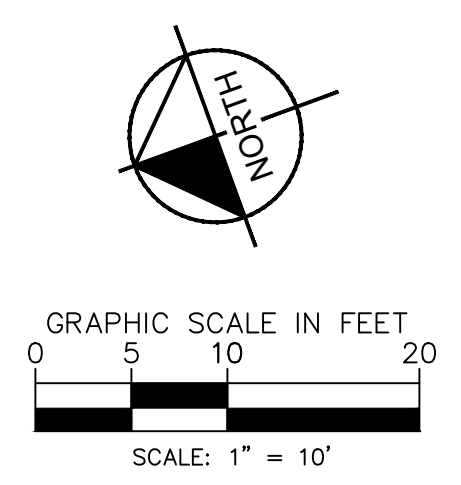
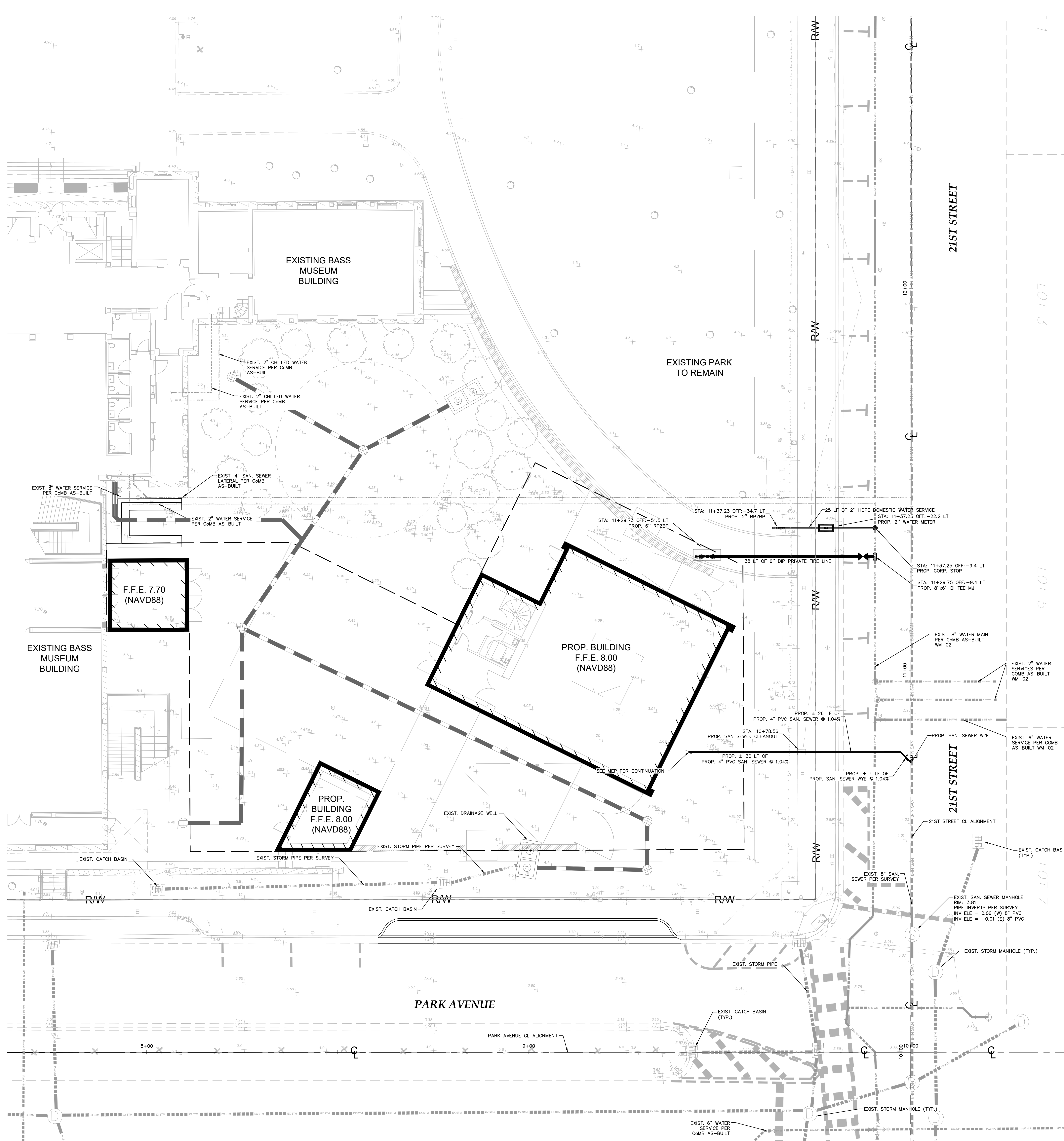

LEGEND:

- RW- RIGHT OF WAY OR PROPERTY LINE
- CL CENTERLINE OF ROADWAY
- ▬ BUILDING OUTLINE
- ▬ 8" IN WM EXISTING 8 IN WATER MAIN AND GATE VALVE
- ▬ 6" IN WM EXISTING 6 IN WATER MAIN
- ▬ 8" IN SAN EXISTING 8 IN SANITARY SEWER
- ▬ EX STM EXISTING STORM PIPE
- ▬ PROPOSED STORM PIPE
- EXISTING STORM MANHOLE
- EXISTING SANITARY SEWER MANHOLE
- EXISTING CATCH BASIN
- EXISTING CORPORATION STOP
- PROPOSED STORM CATCH BASIN

Photos By: News, Alexandra Sheet Set: BASS MUSEUM OF ART - Layout: WATER & SEWER PLAN (ARCH) April 14, 2028 01:03:12pm C:\MCC\ACCDES\Kempsey-Horn\041818000-BASS MUSEUM OF ART\Proj\Files\DWG\DWG\CADD\PlanSheets\C-WATR & SEWER-041818000.dwg