

Tree Disposition Schedule

| TREE No. | TREE - LATIN NAME | TREE - COMMON NAME | DIAMETER at BREAST HEIGHT (in inches) | APPROX HEIGHT (in feet) | CANOPY DIAMETER (in feet) | DISPOSITION | REMOVAL-MUNICIPAL CRITERIA | | NOTES | |
|--|-------------------------|----------------------|---------------------------------------|-------------------------|---------------------------|-------------|----------------------------|-----------|---|----------|
| | | | | | | | PALM | DBH | | |
| | | | | | | | 1:1 | DBH | | |
| 24 | CYPERUS ARIZIONICA | ARIZONA CYPRESS TREE | 16 | 40 | 25 | REMOVE | | 16 | | |
| 25 | CYPERUS ARIZIONICA | ARIZONA CYPRESS TREE | 14 | 40 | 30 | REMOVE | | 14 | | |
| 26 | PODOCARPUS MACROPHYLLUS | WEY PINE TREE | 20 | 37 | 35 | REMOVE | | 20 | | |
| 27 | CORDIA SEBESTENA | GEIGER TREE | 8 | 20 | 20 | REMOVE | | 8 | | |
| 28 | QUERCUS VIRGINIANA | SOUTHERN LIVE OAK | 12 | 30 | 20 | TRANSPLANT | | | | |
| 29 | CYPERUS ARIZIONICA | ARIZONA CYPRESS TREE | 18 | 45 | 30 | REMOVE | | 18 | | |
| 84 | GUAIACUM SANCTUM | HOLLYWOOD TREE | 5 | 12 | 8 | REMOVE | | | | |
| 85 | GUAIACUM SANCTUM | HOLLYWOOD TREE | 5 | 12 | 8 | REMOVE | | | | |
| 86 | CORDIA SEBESTENA | GEIGER TREE | 12 | 22 | 30 | REMOVE | | 12 | | |
| <i>FROM PROPOSED PLANTING</i> | | | | | | | | | | |
| TOTAL UNITS TO BE REMOVED: | | | | | | | 0 | 88 | inches | |
| TOTAL ESTIMATED REQUIRED ON SITE MITIGATION PER CODE (12' Height and 2" DBH): | | | | | | | 0 | | trees | |
| PROPOSED ON SITE MITIGATION BREAKDOWN | | | | | | | | | TREE CREDIT | |
| CANOPY TREE I - 12'HT / 2"DBH MIN: | | | | | | | | | | 0 |
| CANOPY TREE II - 16'HT / 4" DBH MIN: | | | | | | | 0 | | one CT II is equal to two CT I | 0 |
| CANOPY TREE III - 18'HT / 6" DBH MIN: | | | | | | | 0 | | one CT III is equal to three CT I | 0 |
| CANOPY TREE IV - 20' HT / 8" DBH MIN: | | | | | | | 0 | | one CT IV is equal to four CT I | 0 |
| CANOPY TREE V - 24' HT / 12" DBH MIN: | | | | | | | 0 | | one CT V is equal to six CT I | 0 |
| NATIVE - 10'HT / 1.5" DBH MIN: | | | | | | | | | up to 30% of required CT I | 0 |
| PALMS - 14'HT / 3"DBH MIN: | | | | | | | | | up to 30% of required CT I at 2 palm/tree | 0 |
| TOTAL PROPOSED REPLACEMENT TREES (REFER TO PLANTING PLANS): | | | | | | | 0 | | COMBINATION FULFILLS SITE MITIGATION OF: | 0 |

Trees & Planting to be Relocated Notes

1. THE CONTRACTOR IS TO ROOT PRUNE ALL PLANT MATERIAL 90 DAYS MINIMUM IN ADVANCE OF MOVING PLANT MATERIAL.
2. THE CONTRACTOR IS TO WARRANTY ALL RELOCATED PLANT MATERIAL.
3. THE CONTRACTOR IS RESPONSIBLE FOR THE WATERING AND FERTILIZING OF ALL PLANT RELOCATED PLANT MATERIAL UNTIL PROJECT COMPLETION.
4. ALL RELOCATED PLANT MATERIAL IS TO BE APPROPRIATELY BRACED.
5. CONTRACTOR TO NOTIFY LANDSCAPE ARCHITECT TWO WEEKS IN ADVANCE OF ALL SCHEDULED WORK PERTAINING TO THE RELOCATION OF SITE TREES.

Trees & Planting to be Removed Notes

1. THE CONTRACTOR IS TO COMPLETELY REMOVE ALL PLANTER MATERIAL DESIGNATED FOR REMOVAL (I.E. ROOT BALL, DEBRIS, SAW DUST, ETC.).
2. THE CONTRACTOR IS TO BACKFILL ALL EXCAVATED ROOT BALLS FLUSH TO THE ADJACENT ELEVATION LEVEL.
3. CONTRACTOR TO NOTIFY LANDSCAPE ARCHITECT TWO WEEKS IN ADVANCE OF ALL SCHEDULED WORK PERTAINING TO THE RELOCATION OF SITE TREES.



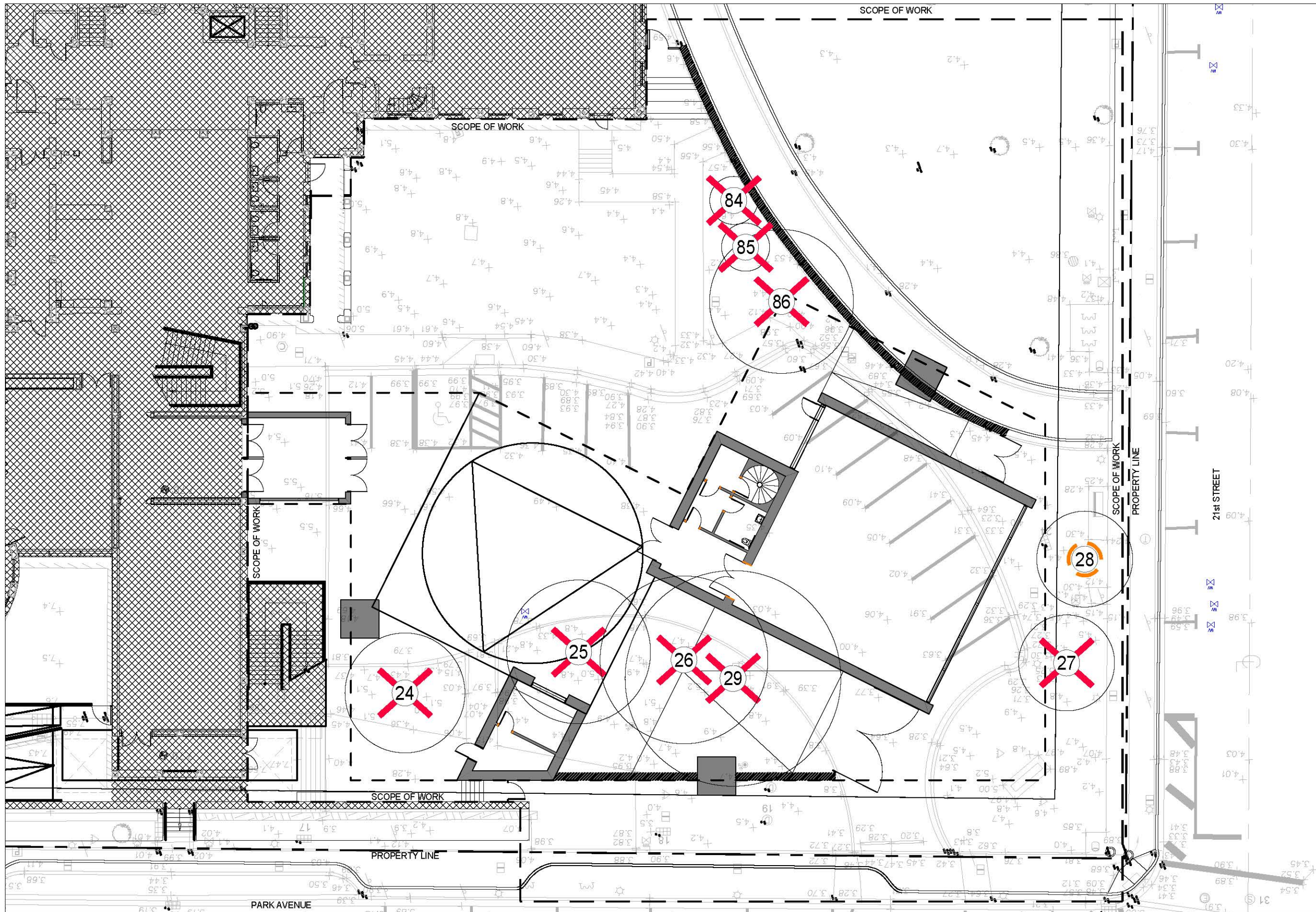

Digitally signed by marsh c kripen
Date: 2026.05.08 11:08:54 -04'00'

| | | | | |
|--|---|--|---|--|
| BASS MUSEUM EXPANSION HISTORICAL PRESERVATION BOARD APPLICATION PACKAGE | PROJECT ADDRESS 2100 Collins Avenue Miami Beach, FL 33139 | LANDSCAPE DESIGNER STUDIO ZEWDE 218 Lenox Avenue New York, New York 10027 T: 212.518.1548 | LANDSCAPE ARCHITECT L&ND + MAKwork 7294 NW 1st Court Miami, FL T: 614.439.4895 | SHEET TITLE Tree Disposition Schedule PRINT DATE: 4/17/2026 |
|--|---|--|---|--|



Legend

-  TREE OR PALM TO BE REMOVED
-  TREE OR PALM TO BE TRANSPLANTED



Digitally signed
 by marsh c kriplen
 Date: 2026.05.08
 11:10:26 -04'00'

BASS MUSEUM EXPANSION

**HISTORICAL PRESERVATION
 BOARD APPLICATION PACKAGE**

PROJECT ADDRESS

 2100 Collins Avenue
 Miami Beach, FL 33139

LANDSCAPE DESIGNER
STUDIO ZEWDE

 218 Lenox Avenue
 New York, New York 10027
 T: 212.518.1548

LANDSCAPE ARCHITECT
L&ND + MAKwork

 7294 NW 1st Court
 Miami, FL
 T: 614.439.4895

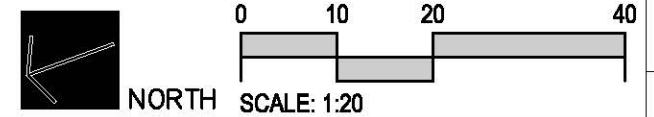

SHEET TITLE
**Tree Disposition
 Plan**

 PRINT DATE: 4/17/2026



| TREE SCHEDULE | | | | | | |
|---------------|------|------|---------------------------|-------------|---------------|----------|
| SYMB | ABBR | QTY. | BOTANICAL NAME | COMMON NAME | SIZE | SPACING |
| | Bs | 2 | <i>BURSERA SIMARUBA</i> | GUMBO LIMBO | 4" CAL. | SEE PLAN |
| | Cu | 6 | <i>COCCOLOBA UVIFERA</i> | SEAGRAPE | 4" CAL. | SEE PLAN |
| | Qv | 6 | <i>QUERCUS VIRGINIANA</i> | LIVE OAK | 4" CAL. | SEE PLAN |
| | Rr | 5 | <i>ROYSTONEA REGIA</i> | ROYAL PALM | 25/30/35' CT. | SEE PLAN |
| | Sp | 4 | <i>SABAL PALMETTO</i> | SABAL PALM | 25/30/35' CT. | SEE PLAN |

| UNDERSTORY SCHEDULE | | | | | | |
|---------------------|----------|-----------------------|--|--|--------|----------|
| SYMB | QTY. | MIX | BOTANICAL NAME | COMMON NAME | SIZE | SPACING |
| | 1,000 SF | SUN SHRUB MIX | <i>Chrysobalanus icaco</i> <i>Ficus lyrata 'Bambino'</i> <i>Psychotria</i> <i>Strelitzia reginae</i> <i>Thaumatococcus xanadu</i> | Horizontal Cocoplum Dwarf Ficus Wild Coffee Bird of Paradise Philodendron Xanadu | 5 GAL. | 36" O.C. |
| | 1,730 SF | SUN GROUNDCOVER MIX | <i>Arachis glabrata</i> <i>Evolvulus</i> <i>Emodea littoralis</i> <i>Ficus microcarpa 'Green Island'</i> <i>Ipomoea pes-caprae</i> | Perennial Peanut Blue Daze Golden Creeper Green Island Ficus Railroad Vine | 3 GAL. | 24" O.C. |
| | 1,280 SF | SHADE SHRUB MIX | <i>Alocasia</i> <i>Curculigo capitulata</i> <i>Monstera deliciosa</i> <i>Thaumatococcus 'Revolution'</i> | Elephant's Ear Palm Grass Monstera Philodendron 'Revolution' | 5 GAL. | 36" O.C. |
| | 1,500 SF | SHADE GROUNDCOVER MIX | <i>Adiantum</i> <i>Aspidistra elatior</i> <i>Maranta leuconeura</i> <i>Microsorium scolopendria</i> <i>Liriope</i> <i>Peperomia obtusifolia</i> <i>Philodendron burle-marxii</i> | Maidenhair Fern Cast Iron Plant Wart Fern Maranta Liriope Baby Rubber Plant Philodendron 'Burl Marx' | 3 GAL. | 24" O.C. |

PLANTING REFERENCE IMAGES



Digitally signed
by marsh c
kriplen
Date: 2026.05.08
11:11:01 -04'00'

| | | | | |
|--|--|---|--|---|
| BASS MUSEUM EXPANSION HISTORICAL PRESERVATION BOARD APPLICATION PACKAGE | PROJECT ADDRESS 2100 Collins Avenue Miami Beach, FL 33139 | LANDSCAPE DESIGNER STUDIO ZEWDE 218 Lenox Avenue New York, New York 10027 T: 212.518.1548 | LANDSCAPE ARCHITECT L&ND + MAKwork 7294 NW 1st Court Miami, FL T: 614.439.4895 | SCALE SHEET TITLE LANDSCAPE PLAN PRINT DATE: 5/8/2026 |
| | 1" = 20'-0" | | | |

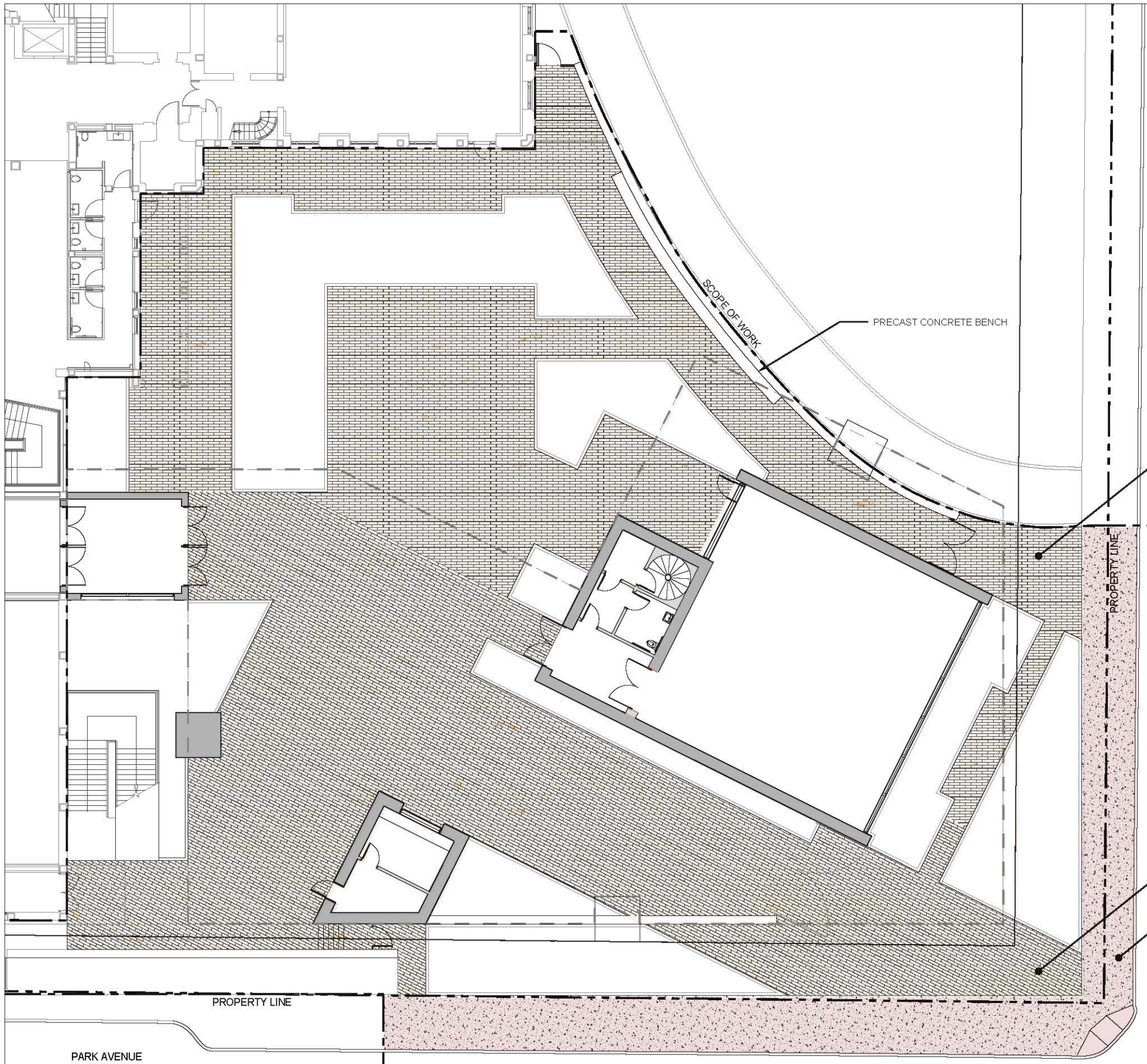

MATERIALS PALETTE



WHITE CALYPSO CORRAL PAVERS
FINISH: BRUSHED & FILLED
SIZE: 6" X 24"

PRECAST CONCRETE BENCH

WHITE CALYPSO
CORAL PAVERS
RUNNING BOND PATTERN

WHITE CALYPSO
CORAL PAVERS
RUNNING BOND PATTERN

CITY OF MIAMI
BEACH SIDEWALK
"MIAMI BEACH RED"
DYED CONCRETE

PROPERTY LINE

PROPERTY LINE

PARK AVENUE

BASS MUSEUM EXPANSION

HISTORICAL PRESERVATION
BOARD APPLICATION PACKAGE

PROJECT ADDRESS

2100 Collins Avenue
Miami Beach, FL 33139

LANDSCAPE DESIGNER
STUDIO ZEWDE

218 Lenox Avenue
New York, New York 10027
T: 212.518.1548

LANDSCAPE ARCHITECT
L&ND + MAKwork

7294 NW 1st Court
Miami, FL
T: 614.439.4895

1" = 20'-0"

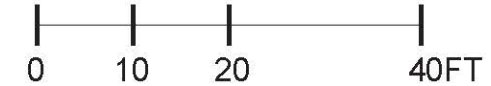

SCALE

SHEET TITLE
HARDSCAPE PLAN

PRINT DATE: 5/8/2026



Digitally signed by
marsh c kriplen
Date: 2026.05.08
11:11:42 -04'00'



Digitally signed by
marsh c kriplen
Date: 2026.05.08
11:13:02 -04'00'

BASS MUSEUM EXPANSION

HISTORICAL PRESERVATION
BOARD APPLICATION PACKAGE

PROJECT ADDRESS

2100 Collins Avenue
Miami Beach, FL 33139

LANDSCAPE DESIGNER
STUDIO ZEWDE

218 Lenox Avenue
New York, New York 10027
T: 212.518.1548

LANDSCAPE ARCHITECT
L&ND + MAKwork

7294 NW 1st Court
Miami, FL
T: 614.439.4895

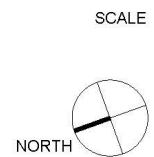

SCALE

SHEET TITLE
LANDSCAPE
SECTION

PRINT DATE: 5/8/2026