

DOWNS

DEC 14 1961

DOWNS

a-3234-03-0026

DEC 14 1961

DOWNS

02-3234-03-0020

3234-03-002

R. P. LOVE

OCT 26 1971

front

5



DEC • 61



DEC • 61



METROPOLITAN DADE COUNTY DEPARTMENT OF PROPERTY APPRAISAL

SITUS SEP -- 2000

D-6

FOLIO 02-3234-003-0020 DIST 01
 ADDRESS 720 LINCOLN RD
 PERMIT NO. 02B9800123
 BLDG C CLUC 0011
 ADD-ALT TO COMMERCIAL BUILDING
 VALUE \$10,500 ALTER INTERIOR
 TYPE 600 INTERIOR ALTER
 LEGAL: ISSUE 11/97 ACT 11/24/97
 ALTON BEACH REALTY CO 2 COMM SUB
 PB 6-33
 LOT 3 BLK 50

FOLIO 02-3234-003-0020 DIST 01
 ADDRESS 720 LINCOLN RD
 PERMIT NO. 02BM950837
 MECH C CLUC 0011
 RETAIL SALES
 VALUE \$4,000 ALTER INTERIOR
 TYPE 004 CENT A/C COMM
 LEGAL: ISSUE 06/95 ACT 07/10/95
 ALTON BEACH REALTY CO 2 COMM SUB
 PB 6-33
 LOT 3 BLK 50

02-3234-03-0020
 720 LINCOLN RD
 ALTON BEACH REALTY CO 2 COMM SUB
 PB 6-33
 LOT 3 BLK 50
 LOT SIZE 50.000 X 150
 LAND USE ~~11~~ = RETAIL

NOTES

NOTES

NOTES

OK 2003 INT. ACTS 1/30/02 L.S.
OK 04 1/28/03 L.S.
OK 05 INT. ACTS 10/8/03 ER

Calc 96 B/A (M/D) 10/5/95
Central Yuma 11-28-95
OK 07 INT. ACTS 10/20/02 ER

FOLIO 02-3234-003-0020 DIST 06
 ADDRESS 720 LINCOLN RD
 PERMIT NO. 0220B0103687
 BLDG C CLUC 0011
 ADD-ALT TO COMMERCIAL BUILDING
 VALUE \$26,000 ALTER INTERIOR
 TYPE 600 INTERIOR ALTER
 LEGAL: ISS 10/2001 ACT 11/01/2001
 ALTON BEACH REALTY CO 2 COMM SUB
 PB 6-33
 LOT 3 BLK 50

5

4

NOTES

NOTES

NOTES

OK 2003 INT. ACTS 1/30/02 L.S.
CK/L INT. ACTS 8/27/02 ER
OK 2004 INT. ACTS 1/28/03 L.S.
OK 05 INT. ACTS 10/8/03 ER
CK EDY: 10/18/04 BLC
CK DL: 9/13 2/4/05 BLC

N/C 07 - 5/15/07 ER
ER 4/04/07

02-3234-63-0070

Chick

DEC 20 2005

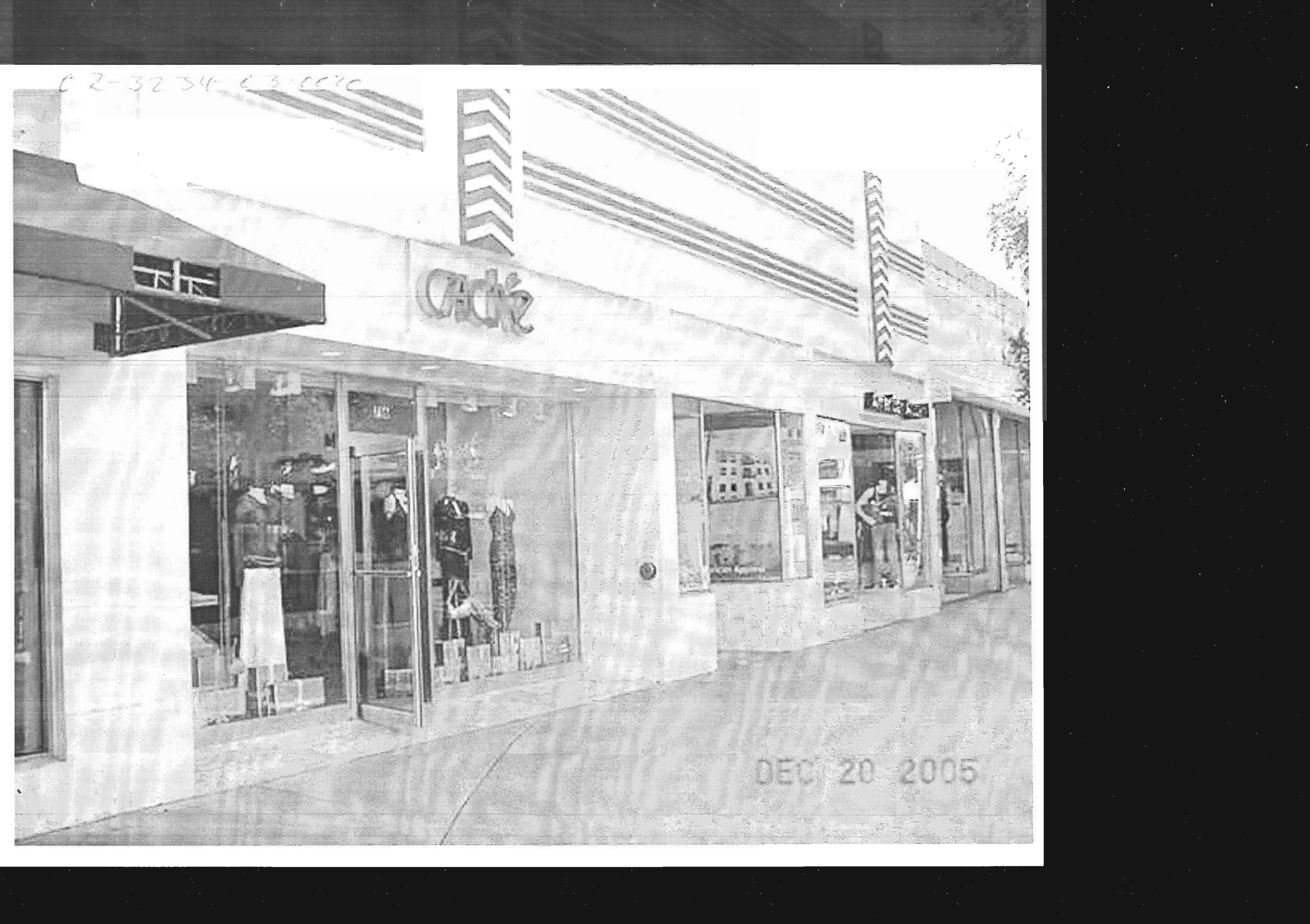

02 - 3234 - 003 - 0020

