

FONTAINEBLEAU EXTERIOR RENOVATION



HISTORIC PLANNING BOARD DRAWING INDEX	
Sheet Number	Sheet Name
LD-00B	EXISTING TREE CHART
LD-01	DEMOLITION PLAN - SITE
LD-02	DEMOLITION PLAN - TREE DISPOSITION
L7-01	CONSTRUCTION DETAILS
L13-01	PLANTING PLAN - TREES
L13-02	PLANTING PLAN - TREES
L13-03	PLANTING PLAN - TREES
L13-04	PLANTING PLAN - TREES
L13-05	PLANTING PLAN - TREES
L14-01	PLANTING PLAN - SHRUBS
L14-02	PLANTING PLAN - SHRUBS
L14-03	PLANTING PLAN - SHRUBS
L14-04	PLANTING PLAN - SHRUBS
L14-05	PLANTING PLAN - SHRUBS
L16-01	PLANTING DETAILS
L16-02	PLANTING DETAILS

03_CIVIL	
C-400	GRADING AND DRAINAGE KEY MAP
C-401	PARTIAL GRADING PLAN
C-402	PARTIAL GRADING PLAN
C-403	PARTIAL GRADING PLAN
C-404	PARTIAL GRADING PLAN
C-405	PARTIAL GRADING PLAN
C-406	PARTIAL GRADING PLAN
C-407	PARTIAL GRADING PLAN
C-408	PARTIAL GRADING PLAN
C-409	PARTIAL GRADING PLAN
C-410	PARTIAL GRADING PLAN
EXH-1	CUT/FILL EXHIBIT

04_DRAINAGE	
FG-01	DRAINAGE AREA FIGURE
FG-02	GEOTECHNICAL EXPLORATION PLAN

HISTORIC PLANNING BOARD DRAWING INDEX	
Sheet Number	Sheet Name
A-813	RENDERING
A-814	RENDERING
A-815	RENDERING
A-901	EXISTING DUNE PRESERVATION OPEN SPACE
A-902	EXISTING OCEANFRONT OVERLAY OPEN SPACE
A-911	VARIANCE #1 DIAGRAM - DUNE OVERLAY SHADE STRUCTURE 8' CLEARANCE LIMIT
A-912	VARIANCE #2 DIAGRAM - EROSION CONTROL 10' SETBACK
A-913	VARIANCE #3 DIAGRAM - WALKWAYS ON DUNE OVERLAY
A-914	VARIANCE #4 DIAGRAM - PROPOSED DUNE PERSERVATION OPEN SPACE
A-915	VARIANCE #5 DIAGRAM - OCEANFRONT OVERLAY 15' SIDE SETBACK
A-916	VARIANCE #6 DIAGRAM - OCEANFRONT OVERLAY 10' SETBACK
A-917	VARIANCE #7 DIAGRAM - PROPOSED OCEANFRONT OVERLAY OPEN SPACE
A-918	VARIANCE #8 DIAGRAM - 50% VIEW CORRIDOR
A-919	VARIANCE #9 DIAGRAM - RM-3 REAR PEDESTAL 20% SETBACK
A-920	VARIANCE #10 DIAGRAM - 8% SIDE SETBACK
A-921	VARIANCE #11 DIAGRAM - REQUEST 8% WHERE 16% SIDE YARD REQUIRED
A-922	COMPLIANCE DIAGRAM - DUNE OVERLAY SYNTHETIC GRASS COVERAGE

02_LANDSCAPE	
L0-00	COVER SHEET
L0-01	SHEET INDEX
L0-02	GENERAL CONSTRUCTION NOTES & LEGENDS
L1-00	SITE ORIENTATION PLAN
L1-01	SHEET ORIENTATION PLAN - 10 SCALE
LD-00A	DEMOLITION & TREE DISPOSITION NOTES & LEGENDS

HISTORIC PLANNING BOARD DRAWING INDEX	
Sheet Number	Sheet Name
A-504	FLOOR PLAN - CABANA A - LEVEL 02
A-511	FLOOR PLAN - CABANA B - LEVEL 01
A-512	FLOOR PLAN - CABANA B - LEVEL 01
A-513	FLOOR PLAN - CABANA B - LEVEL 01
A-514	FLOOR PLAN - CABANA B - LEVEL 02
A-515	FLOOR PLAN - CABANA B - LEVEL 02
A-516	FLOOR PLAN - CABANA B - LEVEL 02
A-521	FLOOR PLAN - CABANA C - LEVEL 01 & LEVEL 02
A-531	FLOOR PLAN - CABANA E - LEVEL 01
A-541	FLOOR PLAN - BAR - LEVEL 01
A-551	FLOOR PLAN - SLIDE TOWER - LEVEL 01 & LEVEL 02
A-552	FLOOR PLAN - SLIDE TOWER - LEVEL 03 & LEVEL 04
A-553	FLOOR PLAN - SLIDE TOWER - LEVEL 05 & LEVEL 06
A-561	FLOOR PLAN - RESTROOMS - LEVEL 01
A-600	ELEVATION MATERIALS
A-601	PROPOSED ELEVATION - SITE - W
A-602	PROPOSED ELEVATION - SITE - E
A-610	PROPOSED ELEVATION - CABANA A - SE
A-611	PROPOSED ELEVATION - CABANA A - NW
A-620	PROPOSED ELEVATION - CABANA B - SE
A-621	PROPOSED ELEVATION - CABANA B - NW
A-622	PROPOSED ELEVATIONS - CABANA B - NE & SW
A-630	PROPOSED ELEVATIONS - CABANA C - W & E
A-640	PROPOSED ELEVATIONS - CABANA E & BAR
A-650	PROPOSED ELEVATIONS - RESTROOMS
A-660	PROPOSED ELEVATION - TOWER - N
A-661	PROPOSED ELEVATION - TOWER - E
A-701	PROPOSED SECTION - SITE - E
A-702	PROPOSED SECTION - SITE - NE
A-801	RENDERING
A-802	RENDERING
A-803	RENDERING
A-804	RENDERING
A-805	RENDERING
A-806	RENDERING
A-807	RENDERING
A-808	RENDERING
A-809	RENDERING
A-810	RENDERING
A-811	RENDERING
A-812	RENDERING

HISTORIC PLANNING BOARD DRAWING INDEX	
Sheet Number	Sheet Name
01_ARCHITECTURAL	
A-000	HISTORIC PRESERVATION BOARD SUBMITTAL
A-001	DRAWING INDEX & PROJECT SCOPE
A-100	PROJECT PROPERTY LOCATION
A-101	PROJECT CONTEXT PICTURES
A-102	PROJECT CONTEXT PICTURES
A-103	PROJECT CONTEXT PICTURES
A-104	PROJECT CONTEXT PICTURES
A-110	PROJECT CONTEXT PICTURES
A-111	PROJECT CONTEXT PICTURES
A-112	PROJECT CONTEXT PICTURES
A-113	PROJECT CONTEXT PICTURES
A-114	PROJECT CONTEXT PICTURES
A-115	PROJECT CONTEXT PICTURES
A-120	PROJECT CONTEXT PICTURES
A-201	EXISTING SITE SURVEY
A-202	EXISTING SITE SURVEY - LEGAL DESCRIPTION
A-203	EXISTING SITE SURVEY - LEGAL DESCRIPTION
A-204	EXISTING SITE SURVEY
A-205	EXISTING SITE SURVEY
A-206	PROJECT DATA - ZONING
A-207	VARIANCES REQUESTED
A-301	EXISTING FAR CHART
A-302	PROPOSED FAR CHART
A-303	PROPOSED FAR DIAGRAMS - LEVEL 01
A-304	PROPOSED FAR DIAGRAMS - LEVEL 02
A-305	PROPOSED FAR DIAGRAMS - SLIDE TOWER
A-400	EXISTING SITE PLAN - OVERALL
A-401	ENLARGED EXISTING SITE PLAN - NORTH
A-402	ENLARGED EXISTING SITE PLAN - SOUTH
A-410	DEMOLITION SITE PLAN - OVERALL
A-411	ENLARGED, DEMOLITION SITE PLAN - NORTH
A-412	ENLARGED, DEMOLITION SITE PLAN - SOUTH
A-420	PROPOSED SITE PLAN LEVEL 01 - OVERALL
A-421	ENLARGED, PROPOSED SITE PLAN LEVEL 01 - NORTH
A-422	ENLARGED, PROPOSED SITE PLAN LEVEL 01 - SOUTH
A-423	PROPOSED SITE PLAN LEVEL 02 - OVERALL
A-424	ENLARGED, PROPOSED SITE PLAN LEVEL 02 - NORTH
A-501	FLOOR PLAN - CABANA A - LEVEL 01
A-502	FLOOR PLAN - CABANA A - LEVEL 01
A-503	FLOOR PLAN - CABANA A - LEVEL 02

SCOPE OF WORK

THIS PROJECT IS AN EXTERIOR AMENITIES RENOVATION OF THE EXISTING, HISTORICAL SITE OF THE FONTAINEBLEAU HOTEL. THE SITE IS LOCATED IN MID BEACH, AT 4441 COLLINS AVE, MIAMI BEACH, FLORIDA 33140. THE OVERALL SITE AREA APPROXIMATELY 696,982 SF (16 ACRES), WHILE THE SCOPE OF THE RENOVATION IS APPROXIMATELY 173,000 SF, INCLUSIVE OF THE FOLLOWING: EXISTING POOL AND GROUND-SCAPE RENOVATIONS, NEW ONE AND TWO STORY CABANAS WITH POOLS, NEW BARS, EXISTING BATHROOM RENOVATIONS AND NEW BATHROOMS, WATERSLIDES AND THEIR TOWER.

SITE

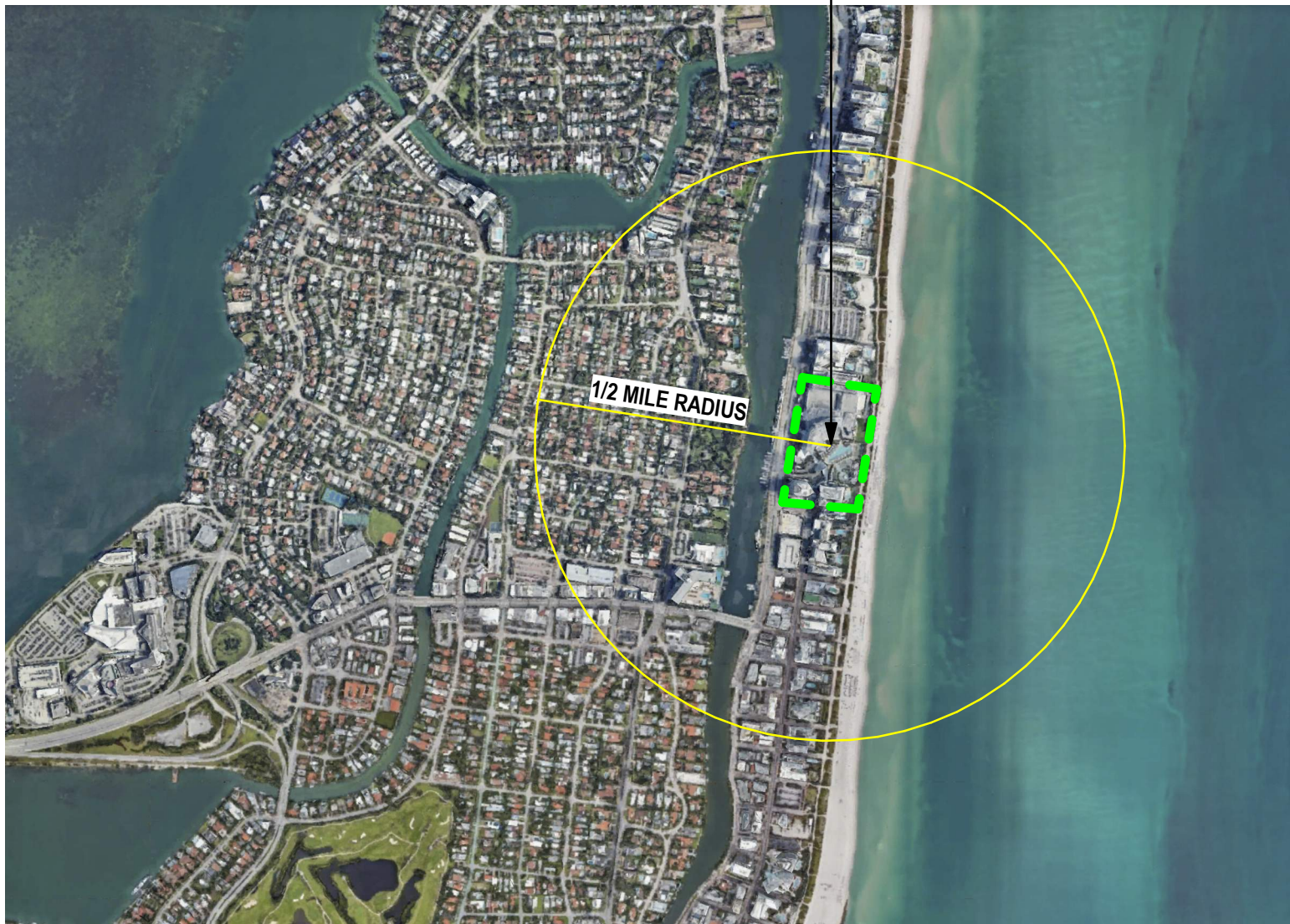

LOCATION PLAN

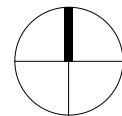

SITE

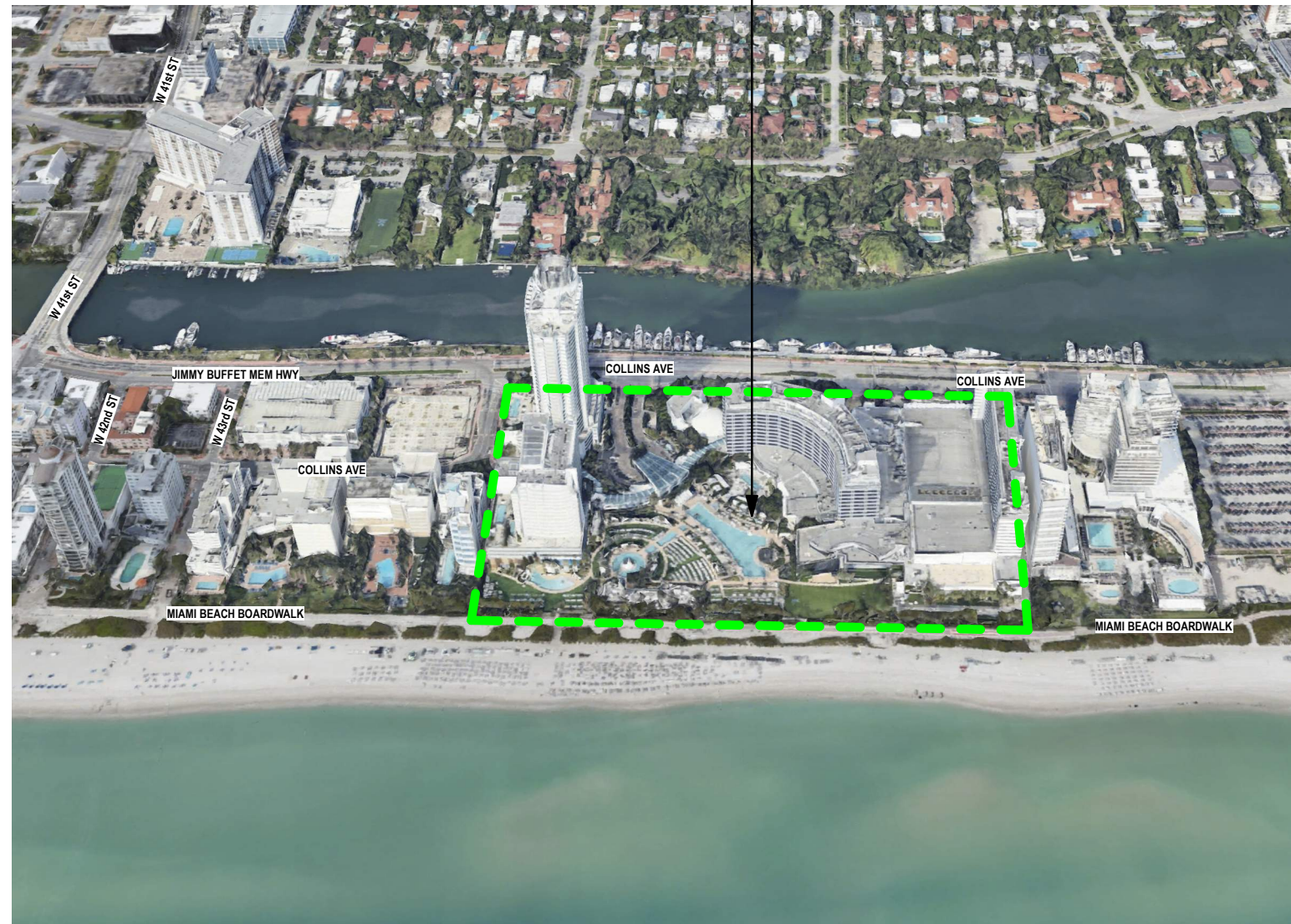

AERIAL VIEW

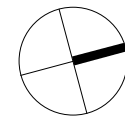



1. VIEW OF EXISTING SITE FROM COLLINS AVE



2. VIEW OF EXISTING SITE FROM COLLINS AVE



3. VIEW OF EXISTING SITE FROM COLLINS AVE



KEY PLAN



1. VIEW OF EXISTING SITE FROM COLLINS AVE



2. VIEW OF EXISTING SITE FROM COLLINS AVE



3. VIEW OF EXISTING SITE FROM COLLINS AVE

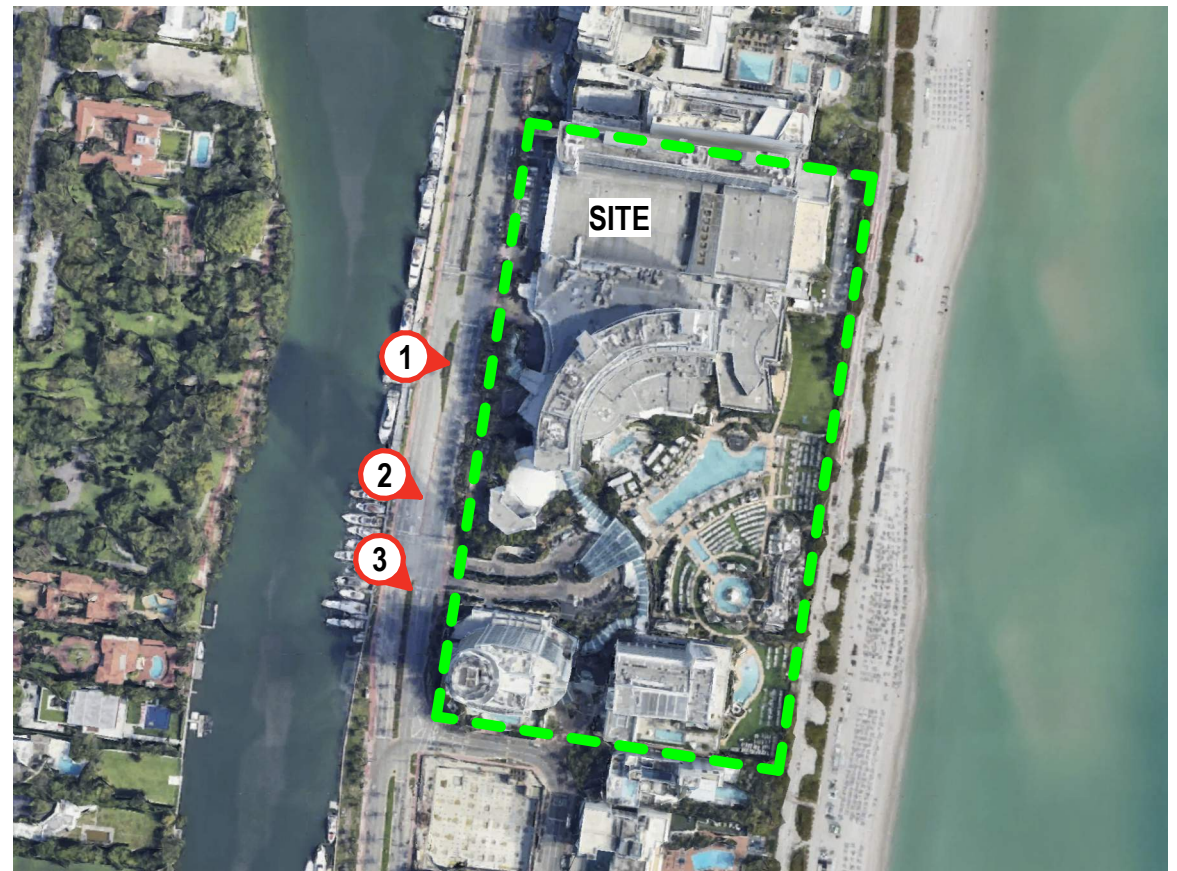

KEY PLAN



1. VIEW OF EXISTING SITE



2. VIEW OF EXISTING SITE

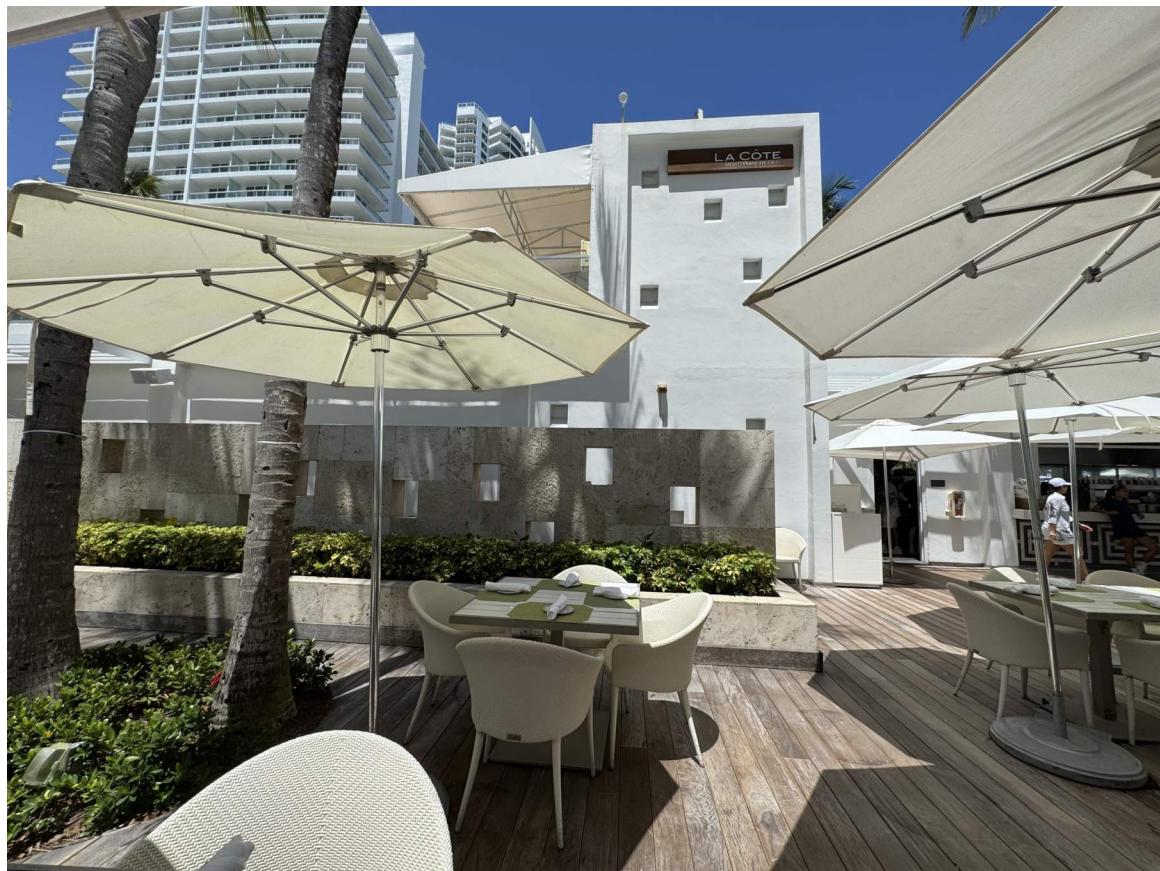

3. VIEW OF EXISTING LA COTE



KEY PLAN



1. VIEW OF EXISTING LA COTE



2. VIEW OF EXISTING SITE



3. VIEW OF EXISTING SITE

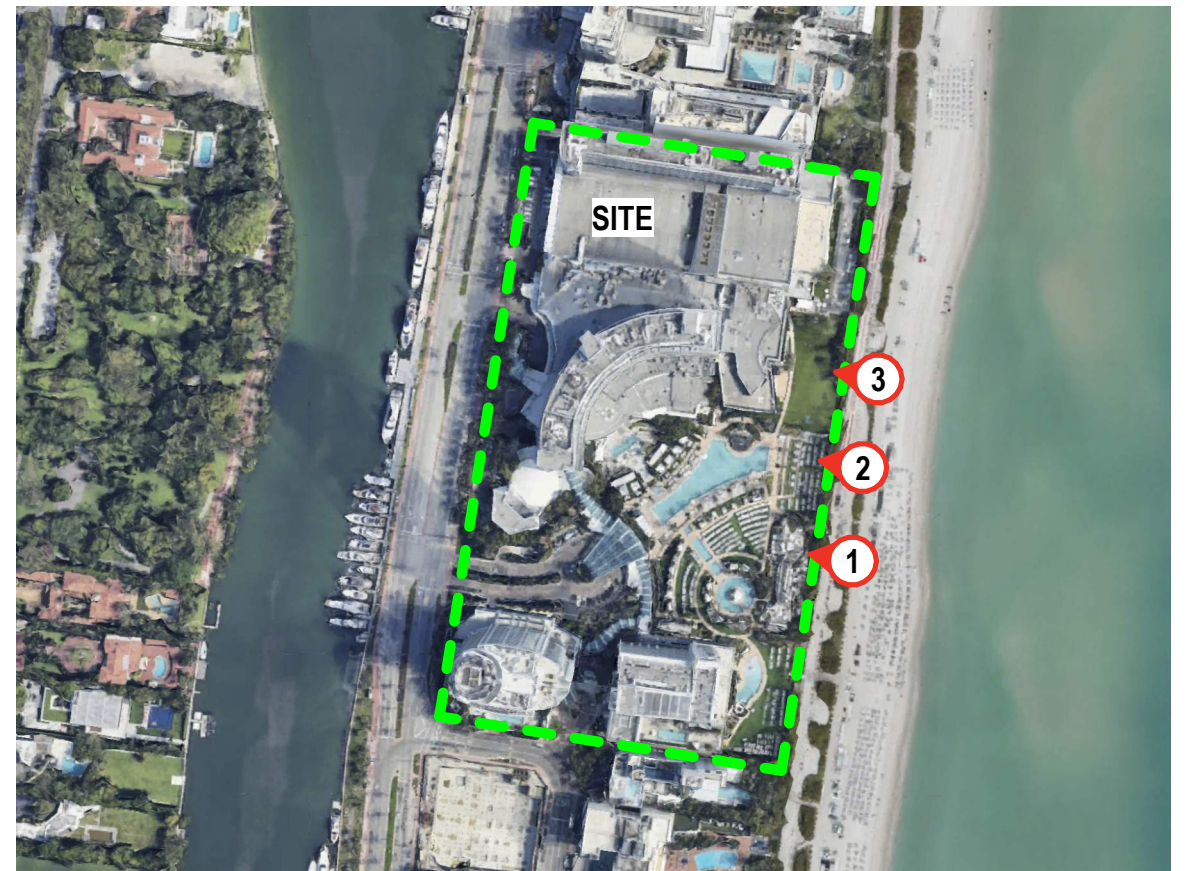

KEY PLAN



1. VIEW OF EXISTING ARKADIA POOL



2. VIEW OF EXISTING ARKADIA DAY CLUB



3. VIEW OF EXISTING FOUNTAINS AT ARKADIA DAY CLUB

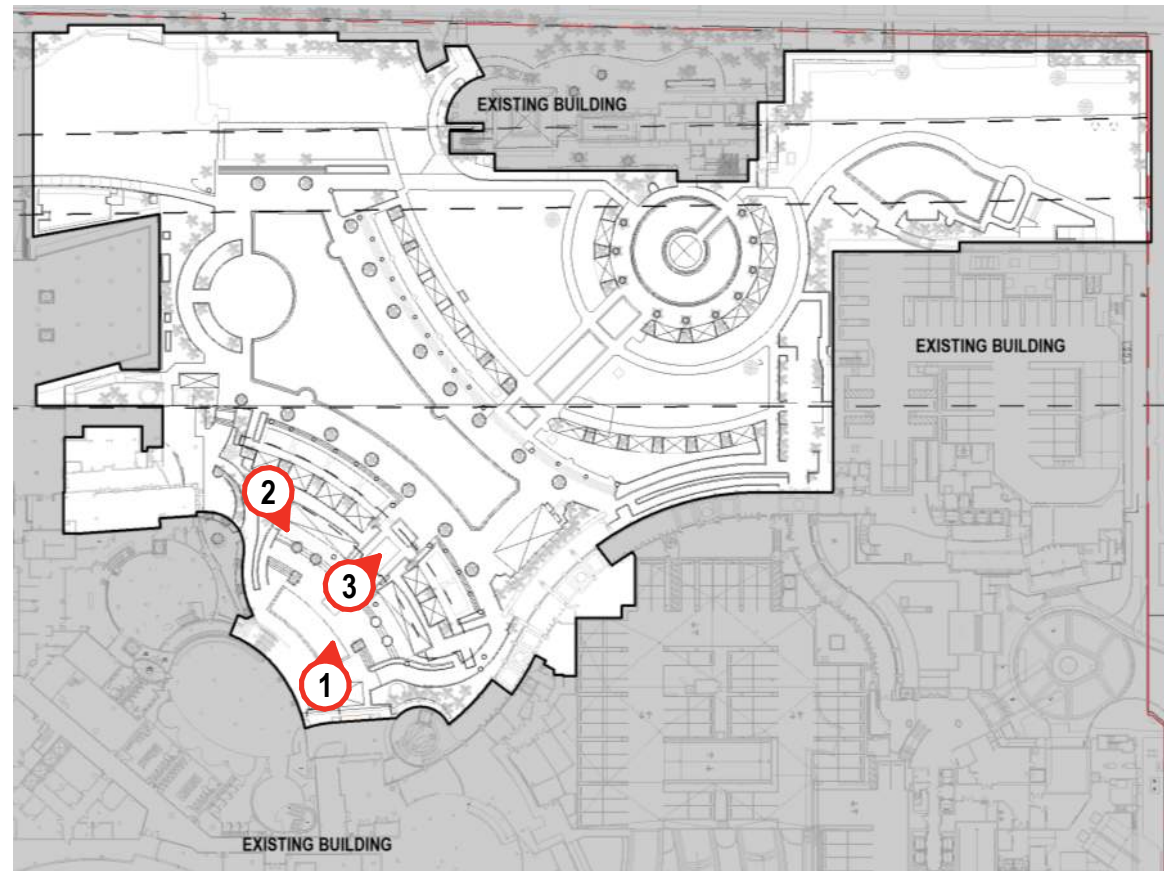

KEY PLAN



1. VIEW OF EXISTING RESTROOMS



2. VIEW OF EXISTING RESTROOMS



3. VIEW OF EXISTING AREA WHERE RESTROOMS WILL EXPAND

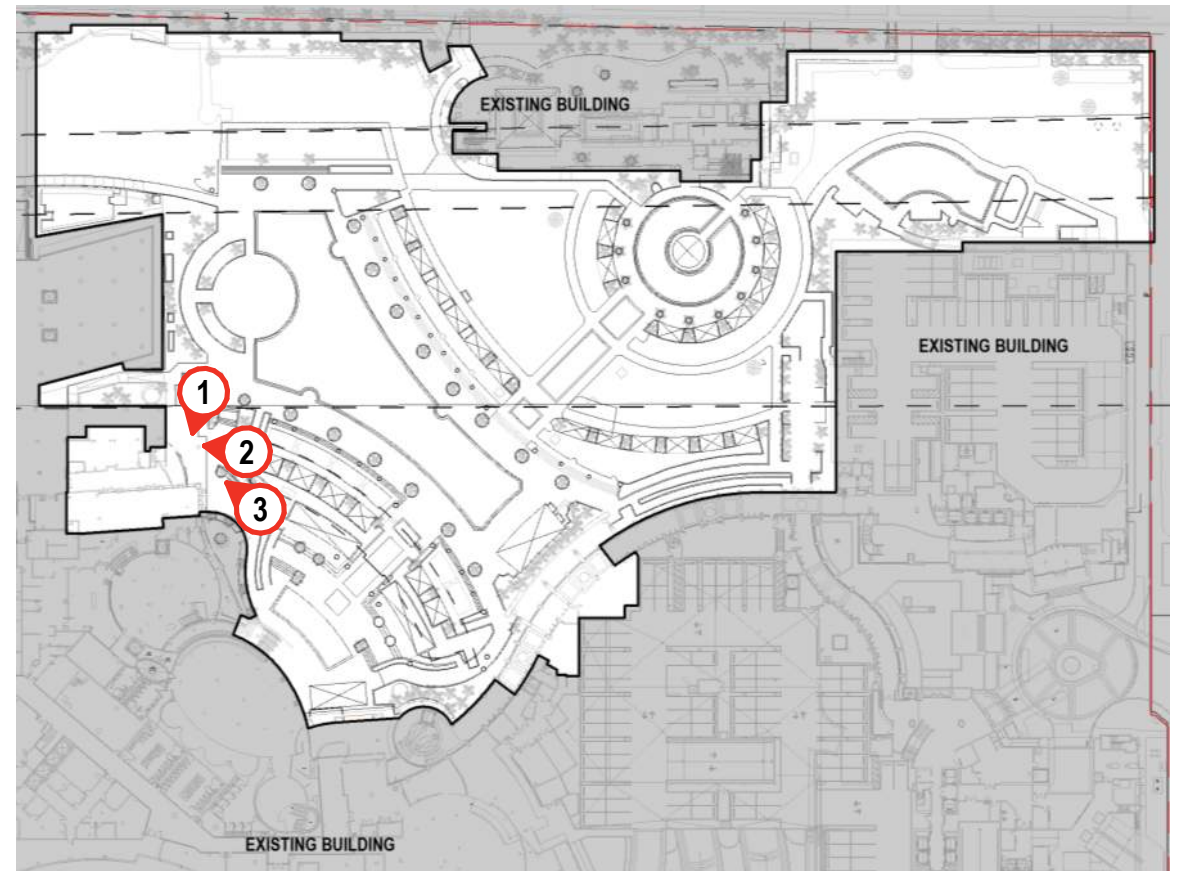

KEY PLAN



1. VIEW OF EXISTING BOWTIE POOL



2. VIEW OF EXISTING BOWTIE POOL



3. VIEW OF EXISTING BOWTIE POOL

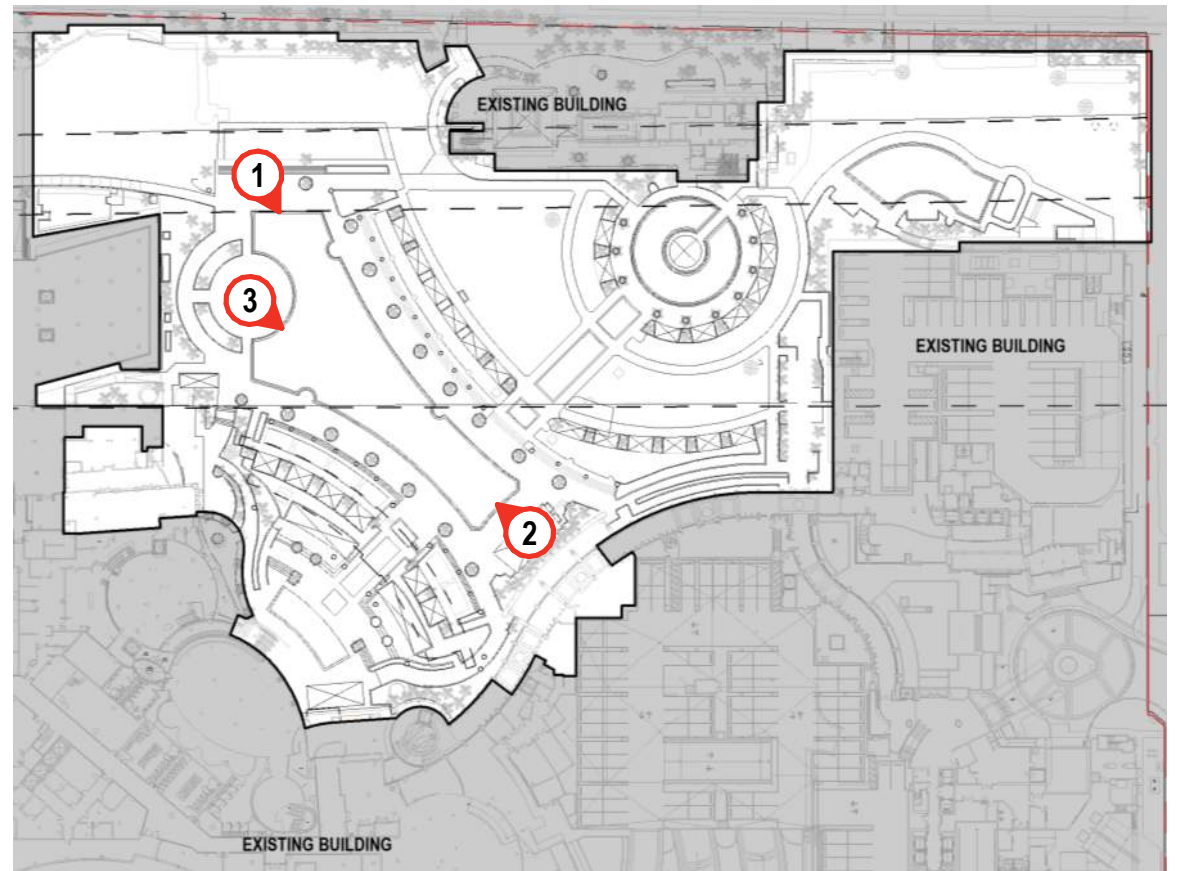

KEY PLAN



1. VIEW OF EXISTING LAWN



2. VIEW OF EXISTING LAWN



3. VIEW OF EXISTING LOUNGE POOLS

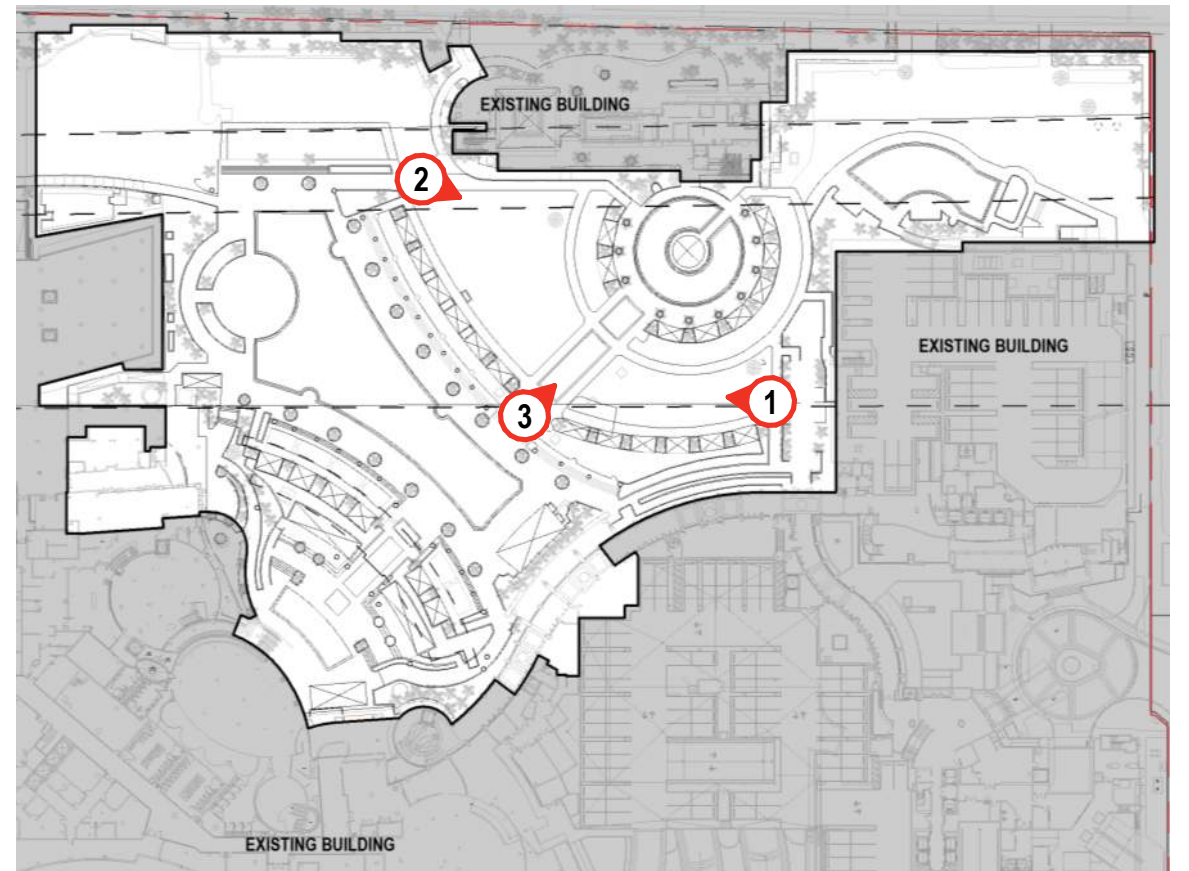

KEY PLAN



1. VIEW OF EXISTING KID'S PLAY POOL



2. VIEW OF EXISTING ADJACENCIES TO KID'S PLAY POOL



3. VIEW OF EXISTING LAWN AT KID'S PLAY POOL

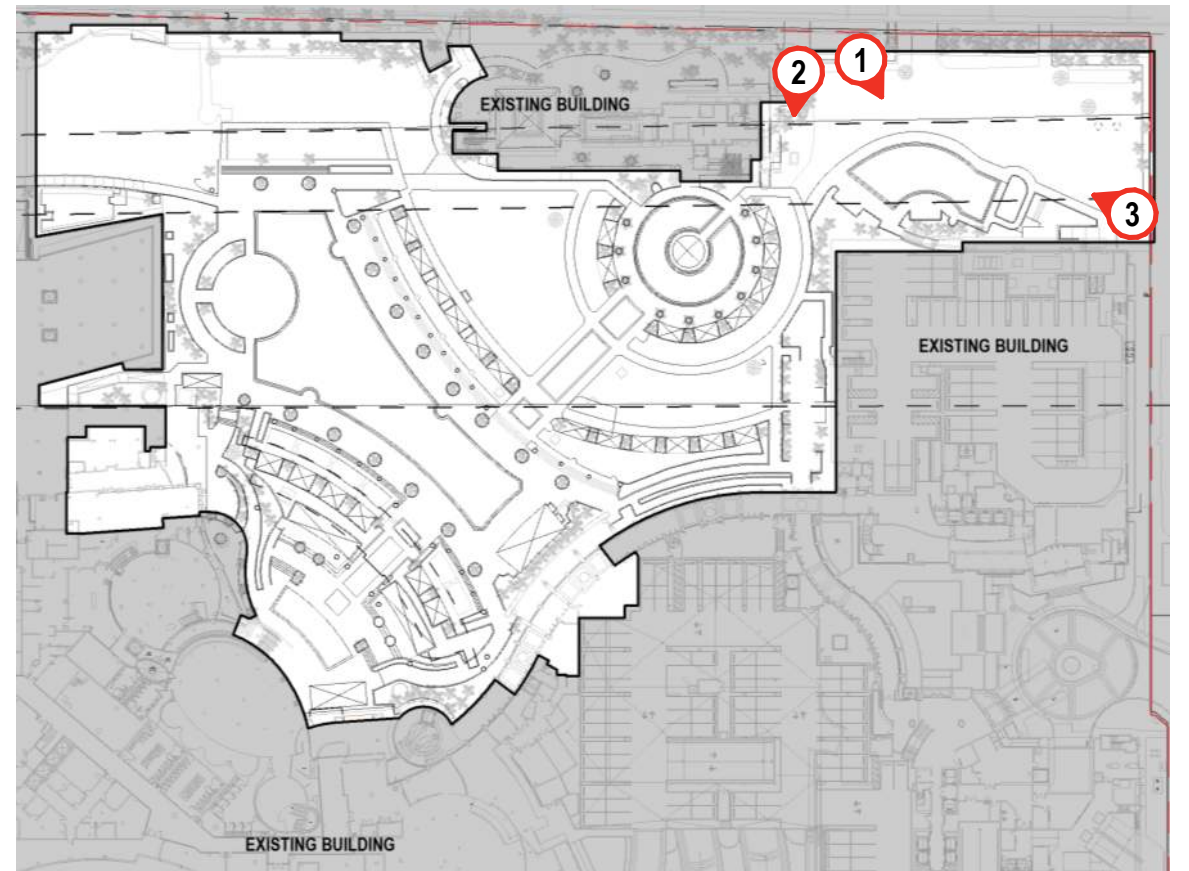

KEY PLAN



1. VIEW OF EXISTING LAWN



2. VIEW OF EXISTING LAWN



3. VIEW OF EXISTING ADJACENCIES TO THE LAWN

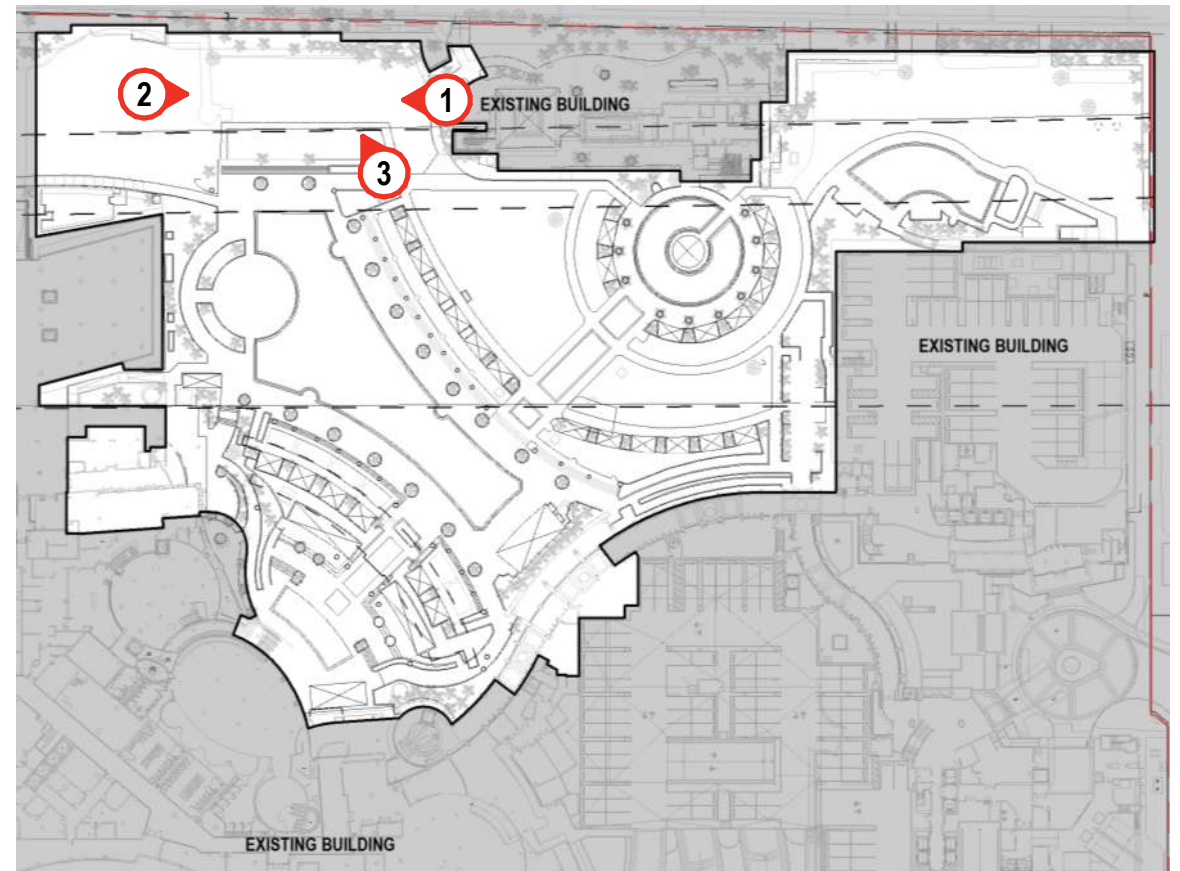

KEY PLAN



1. VIEW OF EXISTING



2. VIEW OF EXISTING



3. VIEW OF EXISTING

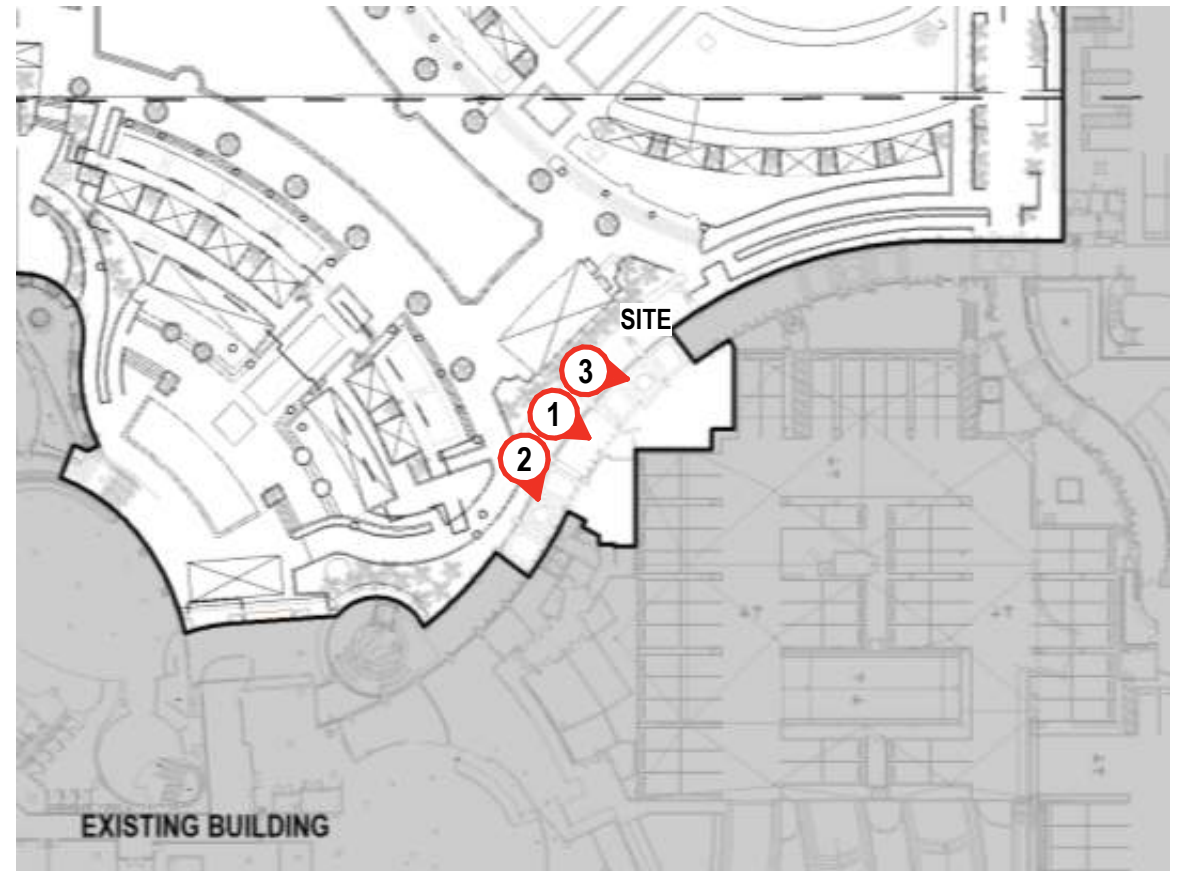

KEY PLAN

SURVEYOR'S NOTES:

PURSUANT TO TABLE OF REQUIREMENTS FROM THE "MINIMUM STANDARD DETAIL REQUIREMENTS FOR ALTA/ACSM LAND TITLE SURVEYS" WERE FOLLOWED AND ARE INCLUDED AS A PART OF THIS SURVEY: 2, 3, 4, 6(a), 6(b), 7(a), 7(b)(1), 7(c), 8, 9, 11(a) (as to utilities, surface matters only), 13, 16, 17, and 18.

ITEM 2:
THE ADDRESS OF THIS PROPERTY IS:

4441 COLLINS AVENUE
MIAMI BEACH, FL 33140

ITEM 3:

THE FEDERAL EMERGENCY MANAGEMENT ASSOCIATION, (FEMA), NATIONAL FLOOD INSURANCE PROGRAM, (NFIP), INFORMATION FOR THIS SITE IS:

FLOOD INSURANCE RATE MAP, (FIRM), INDEX NUMBER: 12086CIND1A
FLOOD INSURANCE RATE MAP PANEL: 12086C0328L
FLOOD INSURANCE RATE MAP REVISED DATE, (MAP INDEX): SEPTEMBER 11, 2009

FLOOD INSURANCE RATE MAP NUMBER: 12086C0328L
MAP REVISED DATE: SEPTEMBER 11, 2009
FLOOD INSURANCE RATE MAP PANEL: 328 OF 1031
COMMUNITY NAME: CITY OF MIAMI BEACH
SUFFIX: L
ZONES: AE and X, (CLEAR)
BASE FLOOD ELEVATION:
AE - ELEVATION 7
X - AREAS DETERMINED TO BE OUTSIDE THE 0.2% ANNUAL CHANCE FLOODPLAIN

THE FLOOD ZONE DELINEATION LINES AS DEPICTED ON SHEETS 5 THROUGH 7 ARE APPROXIMATE AND ARE SHOWN FOR INFORMATION PURPOSES ONLY.

ITEM 4:

THE GROSS LAND AREA FOR THIS PROPERTY IS:

EAST OF COLLINS AVENUE:
18.00 ACRES, (696,982 SQUARE FEET), MORE OR LESS.

WEST OF COLLINS AVENUE:
0.131 ACRES, (5,707 SQUARE FEET), MORE OR LESS.

ITEM 6:

AS OF THE DATE OF THIS ALTA/ACSM LAND TITLE SURVEY:

(a) THE ZONING CLASSIFICATION FOR THIS PROPERTY IS:

RM-3, (RESIDENTIAL MULTIFAMILY, HIGH DENSITY);

(b) THE SETBACK REQUIREMENTS FOR THIS PROPERTY ARE:

VARY BY THE TYPE OF STRUCTURE.

PLEASE SEE CITY OF MIAMI BEACH MUNICIPAL CODE CHAPTER 142, SECTION 247 FOR A DETAILED DESCRIPTION OR CONTACT THE CITY OF MIAMI BEACH PLANNING & ZONING DEPARTMENT.

THIS INFORMATION WAS OBTAINED FROM THE CITY OF MIAMI BEACH PLANNING & ZONING DEPARTMENT ON MARCH 08, 2012 VIA TELEPHONE CONVERSATION WITH A PLANNING & ZONING SPECIALIST.

ITEM 7:

(a) SEE SURVEY GRAPHICS FOR EXTERIOR DIMENSIONS OF ALL BUILDINGS AT GROUND LEVEL;

(b), (1) SEE SURVEY GRAPHICS FOR SQUARE FOOTAGE AND FOOTPRINT OF ALL BUILDINGS AT GROUND LEVEL.

(c) NOT-APPLICABLE.

ITEM 8:

SEE SURVEY GRAPHICS FOR SUBSTANTIAL FEATURES OBSERVED IN THE PROCESS OF CONDUCTING THIS SURVEY.

ITEM 9:

NOT-APPLICABLE.

ITEM 11:

(a) SEE SURVEY GRAPHICS FOR OBSERVED EVIDENCE OF UTILITIES.

ITEM 13:

SEE SURVEY GRAPHICS FOR THE NAMES OF THE ADJOINING OWNERS.

ITEM 16:

AS OF THE DATE OF THIS ALTA/ACSM LAND TITLE SURVEY, THERE IS NO EVIDENCE OF CURRENT EARTH MOVING WORK, BUILDING CONSTRUCTION OR BUILDING ADDITIONS.

ITEM 17:

THERE IS NO EVIDENCE OF PROPOSED CHANGES IN STREET RIGHT OF WAY LINES OR OBSERVED EVIDENCE OF RECENT STREET OR SIDEWALK CONSTRUCTION OR REPAIRS.

ITEM 18:

AS OF THE DATE OF THIS ALTA/ACSM LAND TITLE SURVEY, THERE IS NO EVIDENCE OF SITE USE AS A SOLID WASTE DUMP, SUMP OR SANITARY LANDFILL.

THE FOLLOWING SURVEYOR'S NOTES ARE REQUIRED AS A PART OF THE "STANDARDS OF PRACTICE FOR SURVEYING AND MAPPING" IN THE STATE OF FLORIDA. (SEE SURVEYOR'S CERTIFICATION):

A) DATE OF LAST FIELD WORK: MARCH 01, 2012

B) THE LEGAL DESCRIPTIONS AS SHOWN HEREON ARE BASED ON EITHER LEGAL DESCRIPTIONS FROM PRIOR SURVEYS OF THESE PROPERTIES AS PERFORMED BY CONSUL TECH SURVEYING & MAPPING, INC. UNDER PROJECT NUMBERS 97-0716, 97-0716.A, 01-0104, 01-0104.0, 01-0104.20, 01-0104.20.1, 01-0104.20.2, 01-0104.20.3, 01-0104.20.4, 01-0104.20.5, 01-0104.20.6, 01-0104.20.7, 01-0104.20.8, 01-0104.20.9, 01-0104.20.10, 01-0104.20.11, 01030120.D, 01-030140.A, 03-091020, 04-091920 AND 05-070920; LEGAL DESCRIPTIONS AS CREATED BY THIS COMPANY IN CONNECTION WITH PROJECTS ON THESE PROPERTIES, OR; VARIOUS TITLE COMMITMENTS REVIEWED BY THIS COMPANY DURING THE COURSE OF PERFORMING SURVEYS ON THESE PROPERTIES.

C) BEARINGS AS SHOWN HEREON ARE BASED ON A PORTION OF THE COASTAL CONSTRUCTION CONTROL LINE AS RECORDED IN PLAT BOOK 74 AT PAGE 25, OF THE PUBLIC RECORDS OF MIAMI-DADE COUNTY, FLORIDA AND BEARS NORTH 07°16'18" EAST AS SHOWN HEREON AND ALL OTHER BEARINGS BEING RELATIVE THERETO. A PORTION OF THE EASTERLY RIGHT-OF-WAY LINE OF COLLINS AVENUE, (STATE ROAD A1A), BEARS NORTH 09°39'38" EAST RELATIVE TO THE COASTAL CONSTRUCTION CONTROL LINE AND IS A WELL IDENTIFIED AND MONUMENTED LINE.

D) ALL IMPROVEMENTS AS SHOWN HEREON THAT WERE LOCATED USING CONVENTIONAL SURVEYING METHODS AND PROCEDURES ARE BASED ON A CLOSED AND ADJUSTED TRAVERSE.

E) ALL IMPROVEMENTS AS SHOWN HEREON THAT WERE LOCATED USING GPS METHODS AND PROCEDURES ARE BASED ON REDUNDANT MEASUREMENTS.

F) THE SCALE OF SOME IMPROVEMENTS MAY HAVE BEEN EXAGGERATED FOR CLARITY AND REPRESENTATION.

NO UNDERGROUND EASEMENTS, ENCROACHMENTS, FOUNDATIONS OR UTILITIES HAVE BEEN LOCATED AS THIS WAS NOT A PART OF THE SCOPE OF SERVICES.

IMPROVEMENTS WITHIN THE INTERIOR OF THE BUILDINGS WERE NOT LOCATED ARE ARE NOT SHOWN.

ADDITIONS OR DELETIONS TO THIS SURVEY BY OTHER THAN THE SIGNING PARTY OR PARTIES IS PROHIBITED WITHOUT WRITTEN CONSENT OF THE SIGNING PARTY OR PARTIES.

G) ELEVATIONS SHOWN HEREON ARE REFERENCED TO THE NATIONAL GEODETIC VERTICAL DATUM 1929 (NGVD29), AND ARE BASED ON THE FOLLOWING BENCHMARKS:

i) MIAMI-DADE COUNTY BENCHMARK B-313
ELEVATION (NGVD29) 4.33'
US C & G BRASS DISC ON TOP OF CONIC RAMP DIRECTLY OVER A CATCH BASIN.
36 ST --- 81.7' SOUTH OF SOUTH CURB
HWY A-1-A (COLLINS AVE) --- 57.8' EAST OF EAST CURB.

ii) MIAMI-DADE COUNTY BENCHMARK D-313
ELEVATION (NGVD29) 6.17'
US C & G BRASS DISC IN TOP OF NE CORNER OF A 4' SQUARE CONIC WALL
46 ST --- 41.2' SOUTH OF SOUTH CURB LINE OF ENTRANCE TO PARKING LOT
INDIAN CREEK DRIVE --- 19' EAST OF EAST CURB

**BOUNDARY SURVEY
THE FONTAINEBLEAU RESORT**

4441 COLLINS AVENUE, MIAMI BEACH FL

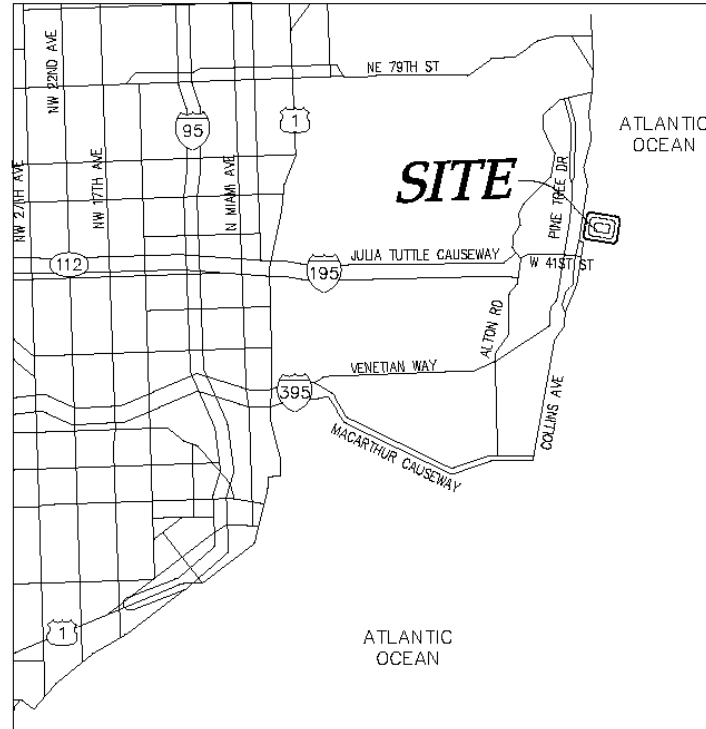

LOCATION MAP
IN SEC. 23 - TWP 53 SOUTH - 42 EAST
CITY OF MIAMI BEACH, MIAMI-DADE COUNTY, FLORIDA
(NOT TO SCALE)

SHEET INDEX

COVER SHEET / SURVEYOR'S NOTES	1-3
LEGAL DESCRIPTIONS	2-3
BOUNDARY INFORMATION	4
TOPOGRAPHY INFORMATION	5

THE FOLLOWING TITLE COMMITMENTS PREVIOUSLY REVIEWED WERE BASED ON:

COMMITMENT FOR TITLE INSURANCE
AGENT FILE NUMBER: HOTEL N12-026
ISSUED BY: STEWART TITLE AND GUARANTY CO. (HOUSTON)
COMMITMENT NUMBER: 1200995-2801
FILE NUMBER: 1200995-2801
EFFECTIVE DATE: MARCH 2, 2012 AT 8:00 A.M.; REVISED APRIL 4, 2012
AND

COMMITMENT FOR TITLE INSURANCE
AGENT FILE NUMBER: TOWER 3 & GARAGE N12-026
ISSUED BY: STEWART TITLE AND GUARANTY CO. (HOUSTON)
COMMITMENT NUMBER: 1200994-2801
FILE NUMBER: 1200994-2801
EFFECTIVE DATE: MARCH 2, 2012 AT 8:00 A.M.; REVISED MARCH 19, 2012
REVIEWED BY C.S.A. GROUP.

H) PLAT NAMES AS SHOWN HEREON, (EITHER IN THE LEGAL DESCRIPTIONS AND / OR ON THE FACE OF THE DRAWINGS), MAY HAVE BEEN PARTIALLY ABBREVIATED. THERE ARE TWO PLATS THAT MAKE UP THE MAIN PARCELS AS SHOWN ON THE EAST SIDE OF INDIAN CREEK DRIVE AND COLLINS AVENUE. THE COMPLETE NAMES OF THE PLATS ARE AS FOLLOWS:

AMENDED PLAT OF THE INDIAN BEACH CORPORATION'S SUBDIVISION OF LANDS IN COV'T. LOTS 1-2-3-4-5-6 AND 7 OF SEC.23-TWP.53S-R6E.42E, (PLAT BOOK 8 AT PAGE 81 OF THE PUBLIC RECORDS OF MIAMI-DADE COUNTY, FLORIDA)

AND

AMENDED MAP OF THE OCEAN FRONT PROPERTY OF THE MIAMI BEACH IMPROVEMENT COMPANY, (PLAT BOOK 5 AT PAGES 7-8 OF THE PUBLIC RECORDS OF MIAMI-DADE COUNTY, FLORIDA)

I) PARCEL "A", AS SHOWN HEREON, CONSTITUTES THE "HOTEL SITE" AND CONSISTS OF PARCELS 1, 2, 3, 4 AND 5 AS DESCRIBED ON SHEET 2 AND GRAPHICALLY DEPICTED ON SHEET(S) 5.

PARCEL "C", AS SHOWN HEREON, CONSTITUTES THE TOWER FOOTPRINT OF FONTAINEBLEAU IV, THE PROPOSED FUTURE "NORTH TOWER - TOWER IV", AND CONSISTS OF A PORTION OF PARCEL 2, AS DESCRIBED ON SHEET 3 AND GRAPHICALLY DEPICTED ON SHEET(S) 5.

PARCEL "D", AS SHOWN HEREON CONSTITUTES THE "MARINA PARCEL", AS DESCRIBED ON SHEET 3 AND GRAPHICALLY DEPICTED ON SHEET(S) 5.

J) THE PORTIONS OF PARCELS 1 THROUGH 5 LOCATED EAST OF COLLINS AVENUE AND NORTH OF 44th STREET, (NEW), ARE ALL CONTIGUOUS TO EACH OTHER, WITHOUT GAPS, CORES OR HIATUSES ALONG THEIR COMMON BOUNDARIES.

PARCELS 1, 2, 4 AND 5 ARE CONTIGUOUS TO COLLINS AVENUE AND 44th STREET, (NEW), WITHOUT GAPS, CORES OR HIATUSES ALONG THEIR COMMON BOUNDARIES.

K) BEARINGS AND DISTANCES ARE CALCULATED UNLESS OTHERWISE NOTED.

L) THERE MAY BE EASEMENT, RESTRICTIONS OR OTHER MATTERS OF RECORD NOT SHOWN HEREON THAT MAY BE FOUND IN THE PUBLIC RECORDS OF MIAMI-DADE COUNTY, FLORIDA.

M) THE EROSION CONTROL LINE AS RECORDED IN PLAT BOOK 105, AT PAGE 62, AND OFFICIAL RECORDS BOOK 9517 AT PAGES 2028-2031, BOTH RECORDED IN THE PUBLIC RECORDS OF MIAMI-DADE COUNTY, FLORIDA, ARE ONE AND THE SAME AND A PORTION OF WHICH COMPRISES THE EASTERLY BOUNDARY OF PARCEL "A", ("HOTEL SITE").

N) THE COASTAL CONSTRUCTION CONTROL LINE AS SHOWN HEREON IS BASED ON INFORMATION AS SHOWN IN PLAT BOOK 74 AT PAGE 25, RECORDED ON FEBRUARY 10, 1982 OF THE PUBLIC RECORDS OF MIAMI-DADE COUNTY, FLORIDA, AS WELL AS INFORMATION PROVIDED TO THIS SURVEYOR BY THE MIAMI-DADE COUNTY PUBLIC WORKS DEPARTMENT, SURVEY SECTION.

O) BUILDING AND IMPROVEMENT TIES TO THE COASTAL CONSTRUCTION CONTROL LINE, (CCCL), AS SHOWN HEREON ARE PER THE REQUEST OF THE CLIENT.

P) WE HEREBY CERTIFY THAT THE LEGAL DESCRIPTION IS THE SAME AS SET FORTH IN THE VESTING DEED AS REFERENCE IN THE TITLE COMMITMENT.

Q) BOUNDARY AND TOPOGRAPHIC INFORMATION SHOWN HEREON WAS FIELD VERIFIED BY BISCAYNE ENGINEERING COMPANY.(08/18/2019)

R) ORIGINAL SURVEY INFORMATION WAS PREPARED BY C.S.A. GROUP.

SURVEYOR'S CERTIFICATION:

I hereby certify that the attached "SURVEY" complies with the Standards of Practice for Surveying and Mapping set forth by the State of Florida Board of Professional Surveyors and Mappers in chapter 5J-17, Florida Administrative Code, pursuant to chapter 432.027, Florida Statutes.

NOT VALID WITHOUT THE ORIGINAL SIGNATURE AND SEAL OF A FLORIDA LICENSED SURVEYOR AND MAPPER.

Biscayne Engineering Company, Inc.
629 West Flagler Street, Miami, FL 33130
305-324-7671
State of Florida Department of Agriculture
LB-0000129

SURVEY DATE: 11/12/2021

DRAFT

SOLUN BRUCE, PSM for the Firm
Professional Surveyor and Mapper No. 5290
State of Florida

This drawing is the property of Biscayne Engineering Company, Inc. and shall not be used or reproduced, in whole or in part, without permission of Biscayne Engineering Company, Inc.

BISCAYNE ENGINEERING SURVEYORS • ENGINEERS • PLANNERS • SINCE 1988 •

MIAMI-DADE COUNTY, FLORIDA
629 WEST FLAGLER STREET, MIAMI, FL 33130
TEL: (305) 324-7671 FAX: (305) 324-0809
448 NW 30TH ST, BOCA RATON, FL 33431
E-MAIL: INFO@BISCAYNEENGINEERING.COM
WEB: WWW.BISCAYNEENGINEERING.COM

FOR FONTAINEBLEAU DEVELOPMENT
4441 COLLINS AVENUE, MIAMI BEACH FL
ORDER NO. 03-87211
SHEET NO. 1 OF 5

DRAWN BY: J.H./P.M.
CHECKED BY: S.B.
DATE: 11/12/21
APPROVED BY: S.B.
F.B./P.C.: 3018/13, 3085/64-80

DC-6246

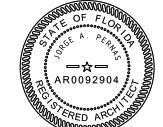

Digitally signed by Jorge A. Pernas
DN: cn=Jorge A. Pernas,
o=Qualifirm-01410000001982564E4800046634,
ou=M. ARTHUR GENSLER JR. AND ASSOCIATES
INC., c=US
Date: 2023.09.05 15:43:07-0400'

BOUNDARY SURVEY

THE FONTAINEBLEAU RESORT

4441 COLLINS AVENUE, MIAMI BEACH FL

LEGAL DESCRIPTION

PARCEL A (HOTEL)

PARCEL 1:

THE LOT "A" OF THE AMENDED PLAT OF "THE INDIAN BEACH CORPORATION'S SUBDIVISION", ACCORDING TO THE PLAT THEREOF, RECORDED IN PLAT BOOK 8, PAGE 61, OF THE PUBLIC RECORDS OF MIAMI-DADE COUNTY, FLORIDA; TOGETHER WITH A PARCEL OF LAND LYING BETWEEN THE WESTERLY BOUNDARY OF COLLINS AVENUE AS IT NOW EXISTS AND THE EASTERLY BOUNDARY OF INDIAN CREEK AND DESCRIBED AS FOLLOWS:

BOUNDARY ON THE EASTERLY SIDE BY A LINE PARALLEL TO AND 125 FEET WESTERLY OF THE EASTERLY LINE OF COLLINS AVENUE, BOUNDED ON THE WESTERLY SIDE BY A LINE PARALLEL TO AND 6 FEET WESTERLY OF THE ABOVE DESCRIBED EASTERLY BOUNDARY; BOUNDED ON THE SOUTHERLY SIDE BY THE SOUTHERLY LINE OF SAID LOT "A" PRODUCED WESTERLY; AND BOUNDED ON THE NORTHERLY SIDE BY THE NORTHERLY LINE OF SAID LOT "A" PRODUCED WESTERLY; ALSO TOGETHER WITH THE STRIP OF LAND LYING EAST OF THE SEA WALL BETWEEN THE NORTHERLY AND SOUTHERLY LINES OF SAID LOT "A" EXTENDED EAST TO THE LOW WATER MARK OF THE ATLANTIC OCEAN, AS SHOWN ON THE AMENDED PLAT OF "THE INDIAN BEACH CORPORATION'S SUBDIVISION", RECORDED IN PLAT BOOK 8, PAGE 61, OF THE PUBLIC RECORDS OF MIAMI-DADE COUNTY, FLORIDA; TOGETHER WITH ALL ACCRETION AND COMMON LAW AND STATUTORY RIPARIAN AND LITTORAL RIGHTS AND SUBMERGED LANDS ADJACENT AND APPURTENANT TO THE ABOVE DESCRIBED TRACTS; AND

PARCEL 2:

LOTS 1 AND 2, AND THE SOUTH 1/2 OF LOT 3, OF THE AMENDED PLAT OF "THE INDIAN BEACH CORPORATION'S SUBDIVISION", ACCORDING TO THE PLAT THEREOF, RECORDED IN PLAT BOOK 8, PAGE 61, OF THE PUBLIC RECORDS OF MIAMI-DADE COUNTY, FLORIDA; TOGETHER WITH A STRIP OF LAND LYING WESTERLY OF THE UNNUMBERED DUT-LOTS WHICH LIE WESTERLY OF AND OPPOSITE TO LOTS 1 AND 2, AND THE SOUTHERLY 50 FEET OF LOT 3, OF THE AMENDED PLAT OF "THE INDIAN BEACH CORPORATION'S SUBDIVISION", RECORDED IN PLAT BOOK 8, PAGE 61, OF THE PUBLIC RECORDS OF MIAMI-DADE COUNTY, FLORIDA, BOUNDED AS FOLLOWS:

BOUNDARY ON THE EASTERLY SIDE BY A LINE PARALLEL TO AND 125 FEET WESTERLY OF THE EASTERLY LINE OF COLLINS AVENUE, BOUNDED ON THE WESTERLY SIDE BY A LINE PARALLEL TO AND 6 FEET WESTERLY OF THE ABOVE DESCRIBED EASTERLY BOUNDARY; BOUNDED ON THE SOUTHERLY SIDE BY THE SOUTHERLY LINE OF SAID LOT 1, PRODUCED WESTERLY; BOUNDED ON THE NORTHERLY SIDE BY A LINE PARALLEL TO AND 50 FEET NORTHERLY OF THE SOUTHERLY LINE OF SAID LOT 3, PRODUCED WESTERLY; TOGETHER WITH ALL ACCRETION AND COMMON LAW AND STATUTORY RIPARIAN AND LITTORAL RIGHTS AND SUBMERGED LANDS ADJACENT AND APPURTENANT TO THE ABOVE DESCRIBED TRACTS; AND

PARCEL 3:

THAT PART OF GOVERNMENT LOTS 5 AND 8 IN SECTION 23, TOWNSHIP 53 SOUTH, RANGE 42 EAST, MIAMI-DADE COUNTY, FLORIDA, MORE PARTICULARLY DESCRIBED AS FOLLOWS:

BEGINNING AT A POINT NORTH 9 DEGREES 24 MINUTES EAST AND 575 FEET FROM A CONCRETE MONUMENT WHICH IS SET AT THE NORTHEAST CORNER OF THE CORNER OF 18TH STREET AND SHOWN ON THE AMENDED MAP OF OCEAN FRONT PROPERTY OF THE MIAMI BEACH IMPROVEMENT COMPANY, ACCORDING TO THE PLAT THEREOF; RECORDED IN PLAT BOOK 5, AT PAGES 7 AND 8, OF THE PUBLIC RECORDS OF MIAMI-DADE COUNTY, FLORIDA; THENCE SOUTH 80 DEGREES 36 MINUTES EAST A DISTANCE OF 275 FEET MORE OR LESS TO THE LOW WATER LINE OF THE ATLANTIC OCEAN; THENCE NORTHERLY 125 FEET MORE OR LESS ALONG THE LOW WATER LINE OF THE ATLANTIC OCEAN TO A POINT SOUTH 80 DEGREES 36 MINUTES EAST, 275 FEET, MORE OR LESS, FROM A POINT WHICH IS NORTH 9 DEGREES 24 MINUTES EAST AND 125 FEET FROM THE POINT OF BEGINNING, THENCE NORTH 80 DEGREES AND 36 MINUTES WEST A DISTANCE OF 275 FEET, MORE OR LESS, TO SAID POINT NORTH 9 DEGREES 24 MINUTES EAST AND 125 FEET FROM THE POINT OF BEGINNING, THENCE SOUTH 9 DEGREES 24 MINUTES WEST, A DISTANCE OF 125 FEET TO THE POINT OF BEGINNING.

THE ABOVE DESCRIBED LAND IS ALSO DESCRIBED AS THE NORTHERLY 125 FEET OF THAT CERTAIN TRACT MARKED AND DESIGNATED "R. P. VAN CAMP" ON THE AMENDED MAP OF OCEAN FRONT PROPERTY OF THE MIAMI BEACH IMPROVEMENT COMPANY, AS RECORDED IN PLAT BOOK 5, AT PAGES 7 AND 8, OF THE PUBLIC RECORDS OF MIAMI-DADE COUNTY, FLORIDA, SAID TRACT BEING BOUNDED ON THE EAST BY THE ATLANTIC OCEAN, ON THE WEST BY THE EASTERLY LINE OF COLLINS AVENUE, AND ON THE SOUTH BY A LINE 75 FEET NORTH AND PARALLEL TO THE NORTH LINE OF LOT 1, BLOCK 39, OF THE AMENDED MAP OF THE OCEAN FRONT PROPERTY OF THE MIAMI BEACH IMPROVEMENT COMPANY AFORESAID, AND ON THE NORTH BY A LINE 200 FEET NORTH OF AND PARALLEL TO THE NORTHERLY LINE OF SAID LOT 1, BLOCK 39; TOGETHER WITH ALL ACCRETION AND COMMON LAW AND STATUTORY RIPARIAN AND LITTORAL RIGHTS AND SUBMERGED LANDS ADJACENT AND APPURTENANT TO THE ABOVE DESCRIBED TRACT; AND

PARCEL 4:

ALL OF THAT CERTAIN TRACT OF LAND DESIGNATED AS "J.H. SNOWDEN"; LESS THE SOUTH 64.55 FEET THEREOF, AS SHOWN ON THE AMENDED MAP OF THE OCEAN FRONT PROPERTY OF THE MIAMI BEACH IMPROVEMENT COMPANY, ACCORDING TO THE PLAT THEREOF, RECORDED IN PLAT BOOK 5, AT PAGE 8, OF THE PUBLIC RECORDS OF MIAMI-DADE COUNTY, FLORIDA;

LESS AND EXCEPT THE PORTION THEREOF THAT IS INCLUDED IN THE FOLLOWING DESCRIBED PARCEL:

A PORTION OF THAT CERTAIN TRACT OF LAND DESIGNATED AS "J.H. SNOWDEN" LYING NORTH OF AND ADJOINING LOT 1, BLOCK 40, OF "AMENDED MAP OF THE OCEAN FRONT PROPERTY OF THE MIAMI BEACH IMPROVEMENT COMPANY", ACCORDING TO THE PLAT THEREOF, AS RECORDED IN PLAT BOOK 5, AT PAGES 7 AND 8, OF THE PUBLIC RECORDS OF MIAMI-DADE COUNTY, FLORIDA, AND A PORTION OF SAID LOT 1, BLOCK 40, BEING MORE PARTICULARLY DESCRIBED AS FOLLOWS:

COMMENCE AT THE NORTHWEST CORNER OF THAT CERTAIN TRACT OF LAND DESIGNATED AS "R.P. VAN CAMP" AS SHOWN ON SAID "AMENDED MAP OF THE OCEAN FRONT PROPERTY OF THE MIAMI BEACH IMPROVEMENT COMPANY" PLAT, THENCE S 07°25'11" W, ALONG THE WEST LINE OF SAID "R.P. VAN CAMP" TRACT, AND THE WEST LINE OF LOT 1, BLOCK 39, OF SAID "AMENDED MAP OF THE OCEAN FRONT PROPERTY OF THE MIAMI BEACH IMPROVEMENT COMPANY" PLAT, SAID LINE ALSO BEING THE EAST RIGHT-OF-WAY LINE OF COLLINS AVENUE, FOR A DISTANCE OR 220.45 FEET, THENCE N 82°34'49" W, FOR A DISTANCE OF 60.00 FEET TO A POINT ON THE EAST LINE OR SAID LOT 1, BLOCK 40, SAID LINE ALSO BEING THE WEST RIGHT-OF-WAY LINE OF COLLINS AVENUE, AND SAID POINT ALSO BEING THE POINT OF BEGINNING, THENCE N 37°35'00" W, FOR A DISTANCE OF 35.36 FEET, THENCE N 82°34'49" W, ALONG A LINE PARALLEL WITH AND 4.55 FEET NORTH OF, AS MEASURED AT RIGHT ANGLES TO, THE SOUTH LINE AT SAID "J.H. SNOWDEN" TRACT, FOR A DISTANCE OF 200.22 FEET TO A POINT ON THE WEST LINE OF SAID "J.H. SNOWDEN" TRACT, SAID LINE ALSO BEING THE EAST RIGHT-OF-WAY LINE OF INDIAN CREEK DRIVE, THENCE N 04°33'25" E, ALONG THE LAST DESCRIBED LINE, FOR A DISTANCE OF 83.06 FEET TO A POINT OF CURVATURE OF A CIRCULAR CURVE TO THE RIGHT, THENCE ALONG THE ARC OF SAID CURVE, HAVING A RADIUS OF 50.00 FEET, A CENTRAL ANGLE OF 27°21'20", FOR A DISTANCE AT 23.87 FEET TO A POINT ON THE ARC OF A CIRCULAR CURVE TO THE LEFT BEING NON-TANGENT WITH THE LAST DESCRIBED CURVE AND WHOSE RADIUS POINT BEARS N 74°49'14" E, THENCE ALONG THE ARC OF SAID CURVE HAVING A RADIUS OF 75.00 FEET, A CENTRAL ANGLE OF 67°24'03", FOR A DISTANCE OF 88.23 FEET TO THE POINT OF TANGENCY, THENCE S 82°34'49" E, ALONG A LINE PARALLEL WITH AND 64.55 FEET NORTH OF, AS MEASURED AT RIGHT ANGLES TO THE SOUTH LINE OF SAID "J.H. SNOWDEN" TRACT, FOR A DISTANCE OF 148.91 FEET, THENCE N 47°19'52" E, FOR A DISTANCE OF 10.57 FEET, THENCE S 07°25'11" W, ALONG THE EAST LINE OF SAID "J.H. SNOWDEN" TRACT AND THE EAST LINE OF SAID LOT 1, BLOCK 40, SAID LINE ALSO BEING THE WEST RIGHT-OF-WAY LINE OF COLLINS AVENUE, FOR A DISTANCE OF 93.11 FEET TO THE POINT OF BEGINNING, AND

PARCEL 5:

A PORTION OF COLLINS AVENUE (A PORTION OF WHICH IS OTHERWISE KNOWN AS 44TH STREET), AS SHOWN ON "AMENDED MAP OF THE OCEAN FRONT PROPERTY OF THE MIAMI BEACH IMPROVEMENT COMPANY", ACCORDING TO THE PLAT THEREOF, AS RECORDED IN PLAT BOOK 5, AT PAGES 7 AND 8, AND ON "AMENDED PLAT OF THE INDIAN BEACH CORPORATION'S SUBDIVISION OF LANDS IN GOVT LOTS 1-2-3-4-5-6 AND 7 OF SEC.23 - TWP.53S. - RGE.42E.", ACCORDING TO THE PLAT THEREOF, AS RECORDED IN PLAT BOOK 8 AT PAGE 61 OF THE PUBLIC RECORDS OF MIAMI-DADE COUNTY, FLORIDA, BEING MORE PARTICULARLY DESCRIBED AS FOLLOWS:

BEGIN AT THE NORTHWEST CORNER OF THAT CERTAIN TRACT OF LAND DESIGNATED AS "R.P. VAN CAMP" AS SHOWN ON SAID "AMENDED MAP OF THE OCEAN FRONT PROPERTY OF THE MIAMI BEACH IMPROVEMENT COMPANY" PLAT, THENCE S 07°25'11" W, ALONG THE WEST LINE OF SAID "R.P. VAN CAMP" TRACT, SAID LINE ALSO BEING THE EAST RIGHT-OF-WAY LINE OF COLLINS AVENUE, FOR A DISTANCE OF 125.00 FEET, THENCE N 82°34'49" W, FOR A DISTANCE OF 60.00 FEET TO A POINT ON THE EAST LINE OF THAT CERTAIN TRACT OF LAND DESIGNATED AS "J.H. SNOWDEN" LYING NORTH OF AND ADJOINING LOT 1, BLOCK 40, OF SAID "AMENDED MAP OF THE OCEAN FRONT PROPERTY OF THE MIAMI BEACH IMPROVEMENT COMPANY" PLAT, SAID LINE ALSO BEING THE WEST RIGHT-OF-WAY LINE OF COLLINS AVENUE, THENCE N 07°25'11" E, ALONG THE LAST DESCRIBED LINE, FOR A DISTANCE OF 15.00 FEET TO A POINT OF CURVATURE OF A CIRCULAR CURVE TO THE LEFT, THENCE ALONG THE ARC OF SAID CURVE, HAVING A RADIUS OF 50.00 FEET, A CENTRAL ANGLE OF 30°00'00", FOR A DISTANCE OF 78.54 FEET TO THE POINT OF TANGENCY, THENCE N 82°34'49" W, ALONG THE NORTH LINE OF SAID "J.H. SNOWDEN" TRACT, SAID LINE ALSO BEING THE SOUTH RIGHT-OF-WAY LINE OF COLLINS AVENUE (OTHERWISE KNOWN AS 44TH STREET), FOR A DISTANCE OF 129.44 FEET TO A POINT OF CURVATURE OF A CIRCULAR CURVE TO THE LEFT, THENCE ALONG THE ARC OF SAID CURVE, HAVING A RADIUS OF 40.00 FEET, A CENTRAL ANGLE OF 65°30'26", FOR A DISTANCE OF 57.17 FEET TO A POINT ON THE ARC OF A CIRCULAR CURVE TO THE RIGHT BEING NON-TANGENT WITH THE LAST DESCRIBED CURVE AND WHOSE RADIUS POINT BEARS N 74°49'14" E, THENCE ALONG THE ARC OF SAID CURVE HAVING A RADIUS OF 75.00 FEET, A CENTRAL ANGLE AND 24°50'24", FOR A DISTANCE OF 32.52 FEET TO THE POINT OF TANGENCY, THENCE N 09°39'36" E, FOR A DISTANCE OF 132.85 FEET TO A POINT OF CURV, SAID POINT ALSO BEING A POINT ON THE ARC OF A CIRCULAR CURVE TO THE LEFT WHOSE RADIUS POINT BEARS S 80°20'22" E, THENCE ALONG THE ARC OF SAID CURVE HAVING A RADIUS OF 72.40 FEET, A CENTRAL ANGLE OF 92°14'27", FOR A DISTANCE OF 116.96 FEET TO THE POINT OF TANGENCY, THENCE S 82°34'49" E, ALONG THE SOUTH LINE OF TRACT "A" AS SHOWN ON SAID "AMENDED PLAT OF THE INDIAN BEACH CORPORATION'S SUBDIVISION OF LANDS IN GOVT LOTS 1-2-3-4-5-6 AND 7 OF SEC.23 - TWP.53S. - RGE.42E.", TO A POINT, SAID LINE ALSO BEING THE NORTH RIGHT-OF-WAY LINE OF COLLINS AVENUE (OTHERWISE KNOWN AS 44TH STREET), FOR A DISTANCE OF 213.10 FEET TO THE POINT OF BEGINNING;

LESS AND EXCEPTING FROM SAID PARCELS 1 THROUGH 5 THE TOWER BUILDING DESCRIBED AS FOLLOWS:

A PORTION OF LOT "A" OF THE AMENDED PLAT OF "THE INDIAN BEACH CORPORATION'S SUBDIVISION" ACCORDING TO THE PLAT THEREOF, AS RECORDED IN PLAT BOOK 8, PAGE 61 OF THE PUBLIC RECORDS OF MIAMI-DADE COUNTY, FLORIDA, TOGETHER WITH A PORTION OF VACATED 44TH STREET AND THE RIGHT-OF-WAY ADJACENT THERETO AND TOGETHER WITH A PORTION OF THE J.H. SNOWDEN PARCEL, ON AMENDED MAP OF OCEAN FRONT PROPERTY OF THE MIAMI BEACH IMPROVEMENT COMPANY, AS RECORDED IN PLAT BOOK 8, AT PAGE 61 OF THE PUBLIC RECORDS OF MIAMI-DADE COUNTY, FLORIDA, DESCRIBED AS FOLLOWS:

THE VERTICALLY ENCLOSED AREA BEGINNING 72.7 FEET ABOVE 0.0 (NATIONAL GEODETIC VERTICAL DATUM OF 1929) AND EXTENDING WITHOUT LIMIT ABOVE SAID ELEVATION 72.7 FEET, WHICH SAID 72.7 FOOT ELEVATION IS SET ON THE COURSES SET FORTH AS FOLLOWS:

COMMENCE AT THE INTERSECTION OF THE EAST RIGHT-OF-WAY LINE OF COLLINS AVENUE WITH THE NORTH RIGHT-OF-WAY LINE OF VACATED 44TH STREET, MIAMI BEACH, BLOCK ALSO THE NORTHWEST CORNER OF THAT CERTAIN TRACT OF LAND DESIGNATED AS "R.P. VAN CAMP" AS SHOWN ON THE "AMENDED MAP OF OCEAN FRONT PROPERTY OF THE MIAMI BEACH IMPROVEMENT COMPANY, ACCORDING TO THE PLAT THEREOF, AS RECORDED IN PLAT BOOK 5, AT PAGES 7 AND 8 OF THE PUBLIC RECORDS OF MIAMI-DADE COUNTY, FLORIDA; THENCE NORTH 82°34'49" WEST, ALONG SAID NORTH RIGHT-OF-WAY LINE OF VACATED 44TH STREET, A DISTANCE OF 43.90 FEET TO A POINT; THENCE VERTICALLY TO AN ELEVATION OF 72.7 FEET ABOVE MEAN SEA LEVEL (NATIONAL GEODETIC VERTICAL DATUM OF 1929); TO POINT OF BEGINNING N01; THENCE SOUTH 07°27'50" WEST, A DISTANCE OF 53.00 FEET TO REFERENCE POINT "A"; THENCE NORTH 82°32'10" WEST, A DISTANCE OF 218.08 FEET; THENCE NORTH 07°27'50" EAST, A DISTANCE OF 134.54 FEET; THENCE SOUTH 82°32'10" EAST, A DISTANCE OF 218.08 FEET; THENCE SOUTH 07°27'50" WEST, A DISTANCE OF 81.84 FEET TO POINT OF BEGINNING NO. 1; SAID LAND SITUATED IN MIAMI BEACH, MIAMI-DADE COUNTY, FLORIDA.

AND LESS AND EXCEPTING FROM SAID PARCELS 1 THROUGH 5:

THE VERTICALLY ENCLOSED AREA LYING 89.2 FEET ABOVE 0.0 (NATIONAL GEODETIC VERTICAL DATUM OF 1929) AND EXTENDING 5.50 FEET ABOVE SAID ELEVATION 89.2 WHICH SAID 89.2 FOOT ELEVATION IS SET ON THE COURSES SET FORTH BELOW COMPRISING THE SWIMMING POOL:

COMMENCE AT REFERENCE POINT "A"; THENCE SOUTH 07°27'50" WEST, A DISTANCE OF 30.80 FEET; THENCE NORTH 83°42'17" WEST, A DISTANCE OF 72.54 FEET TO A POINT; THENCE VERTICALLY TO AN ELEVATION OF 89.2 FEET, (NATIONAL GEODETIC VERTICAL DATUM OF 1929), TO POINT OF BEGINNING NO. 2; THENCE SOUTH 07°27'50" WEST, A DISTANCE OF 20.41 FEET; THENCE NORTH 82°32'10" WEST, A DISTANCE OF 58.86 FEET; THENCE NORTH 07°27'50" EAST, A DISTANCE OF 20.41 FEET; THENCE SOUTH 82°32'10" EAST, A DISTANCE OF 58.86 FEET TO POINT OF BEGINNING NO. 2; SAID LAND SITUATED IN MIAMI BEACH, MIAMI-DADE COUNTY, FLORIDA.

LESS AND EXCEPTING FROM SAID PARCELS 1 THROUGH 5 THE TOWER II BUILDING DESCRIBED AS FOLLOWS:

FUTURE CONDOMINIUM TOWER II

A PORTION OF THE NORTHERLY 125.00 FEET OF THAT CERTAIN TRACT MARKED AND DESIGNATED "R.P. VAN CAMP" ON THE AMENDED MAP OF OCEAN FRONT PROPERTY OF THE MIAMI BEACH IMPROVEMENT COMPANY, AS RECORDED IN PLAT BOOK 5, PAGES 7 AND 8, OF THE PUBLIC RECORDS OF MIAMI-DADE COUNTY, FLORIDA, TOGETHER WITH A PORTION OF LOT "A" OF THE "AMENDED PLAT OF THE INDIAN BEACH CORPORATION'S SUBDIVISION OF LANDS IN GOVT. LOTS 1-2-3-4-5-6 AND 7 OF SEC. 23-TWP. 53 S-RGE. 42 E.", AS RECORDED IN PLAT BOOK 8, PAGE 61, OF THE PUBLIC RECORDS OF MIAMI-DADE COUNTY, FLORIDA, AND BEING MORE PARTICULARLY DESCRIBED AS FOLLOWS:

THE VERTICALLY ENCLOSED AREA BEGINNING 38.75 FEET ABOVE ELEVATION 0.00 AS PER THE NATIONAL GEODETIC VERTICAL DATUM OF 1929 (NGVD 29) AND EXTENDING 19.17 FEET ABOVE SAID ELEVATION 38.75 FEET TO ELEVATION 57.82 FEET, WHICH SAID ELEVATIONS ARE SET ON THE COURSES SET FORTH BELOW, COMPRISING THE THIRD AND FOURTH LEVELS.

COMMENCE AT THE SOUTHWEST CORNER OF THE "R.P. VAN CAMP" TRACT AS PER SAID "AMENDED MAP OF OCEAN FRONT PROPERTY OF THE MIAMI BEACH IMPROVEMENT COMPANY" ACCORDING TO THE PLAT THEREOF, AS RECORDED IN PLAT BOOK 5, PAGES 7 AND 8, OF THE PUBLIC RECORDS OF MIAMI-DADE COUNTY, FLORIDA, THENCE NORTH 07°27'50" EAST ALONG THE WESTERLY LINE OF SAID "R.P. VAN CAMP" TRACT, A DISTANCE OF 75.00 FEET TO A POINT ON THE SOUTHERLY LIMITS OF THE FONTAINEBLEAU PROPERTY; THENCE SOUTH 82°34'49" EAST, ALONG SAID SOUTHERLY LIMITS OF THE FONTAINEBLEAU PROPERTY, A DISTANCE OF 34.58 FEET; THENCE NORTH 07°25'11" EAST, A DISTANCE OF 14.31 FEET TO A POINT; THENCE VERTICALLY FROM AN ELEVATION OF 0.00 FEET TO AN ELEVATION OF 38.75 FEET (N.G.V.D. 29), BEING A VERTICAL DISTANCE OF 38.75 FEET TO THE POINT OF BEGINNING; THENCE NORTH 07°25'11" EAST, A DISTANCE OF 8.83 FEET; THENCE SOUTH 82°34'49" EAST, A DISTANCE OF 0.87 FEET; THENCE NORTH 07°25'11" EAST, A DISTANCE OF 1.17 FEET; THENCE NORTH 82°34'49" WEST, A DISTANCE OF 5.00 FEET; THENCE NORTH 07°25'11" EAST, A DISTANCE OF 57.25 FEET; THENCE NORTH 82°34'49" WEST, A DISTANCE OF 1.83 FEET; THENCE NORTH 07°25'11" EAST, A DISTANCE OF 16.00 FEET; THENCE SOUTH 82°34'49" EAST, A DISTANCE OF 1.83 FEET; THENCE NORTH 07°25'11" EAST, A DISTANCE OF 22.25 FEET; THENCE NORTH 82°34'49" WEST, A DISTANCE OF 0.67 FEET; THENCE NORTH 07°25'11" EAST, A DISTANCE OF 6.83 FEET; THENCE SOUTH 82°34'49" EAST, A DISTANCE OF 4.67 FEET; THENCE NORTH 07°25'11" EAST, A DISTANCE OF 1.63 FEET; THENCE SOUTH 82°34'49" WEST, A DISTANCE OF 1.01 FEET; THENCE NORTH 07°25'11" WEST, A DISTANCE OF 15.67 FEET; THENCE NORTH 82°34'49" WEST, A DISTANCE OF 1.00 FEET; THENCE NORTH 07°25'11" EAST, A DISTANCE OF 14.69 FEET; THENCE SOUTH 82°34'49" EAST, A DISTANCE OF 0.58 FEET; THENCE NORTH 07°25'11" EAST, A DISTANCE OF 28.83 FEET; THENCE SOUTH 82°34'49" WEST, A DISTANCE OF 43.80 FEET; THENCE NORTH 07°25'11" EAST, A DISTANCE OF 13.87 FEET; THENCE SOUTH 82°34'49" WEST, A DISTANCE OF 21.08 FEET; THENCE SOUTH 07°25'11" WEST, A DISTANCE OF 7.00 FEET; THENCE SOUTH 82°34'49" EAST, A DISTANCE OF 58.87 FEET; THENCE NORTH 07°25'11" EAST, A DISTANCE OF 4.87 FEET; THENCE SOUTH 82°34'49" EAST, A DISTANCE OF 9.33 FEET; THENCE NORTH 07°25'11" EAST, A DISTANCE OF 5.33 FEET; THENCE SOUTH 82°34'49" WEST, A DISTANCE OF 69.42 FEET; THENCE SOUTH 07°25'11" WEST, A DISTANCE OF 185.00 FEET; THENCE NORTH 82°34'49" WEST, A DISTANCE OF 52.00 FEET; THENCE NORTH 07°25'11" EAST, A DISTANCE OF 2.65 FEET; THENCE NORTH 82°34'49" WEST, A DISTANCE OF 5.66 FEET; THENCE NORTH 07°25'11" EAST, A DISTANCE OF 6.66 FEET; THENCE SOUTH 82°34'49" EAST, A DISTANCE OF 7.31 FEET; THENCE NORTH 07°25'11" EAST, A DISTANCE OF 106.50 FEET; THENCE NORTH 82°34'49" WEST, A DISTANCE OF 102.75 FEET; THENCE NORTH 07°25'11" WEST, A DISTANCE OF 24.00 FEET; THENCE NORTH 82°34'49" WEST, A DISTANCE OF 3.88 FEET; THENCE SOUTH 07°25'11" WEST, A DISTANCE OF 7.83 FEET; THENCE SOUTH 82°34'49" EAST, A DISTANCE OF 3.06 FEET; THENCE SOUTH 07°25'11" WEST, A DISTANCE OF 10.00 FEET; THENCE NORTH 82°34'49" WEST, A DISTANCE OF 15.08 FEET; THENCE NORTH 07°25'11" EAST, A DISTANCE OF 0.50 FEET; THENCE NORTH 82°34'49" WEST, A DISTANCE OF 7.67 FEET; THENCE SOUTH 07°25'11" WEST, A DISTANCE OF 2.33 FEET; THENCE NORTH 82°34'49" WEST, A DISTANCE OF 3.08 FEET; THENCE SOUTH 07°25'11" WEST, A DISTANCE OF 28.17 FEET; THENCE NORTH 82°34'49" WEST, A DISTANCE OF 14.30 FEET; THENCE SOUTH 07°25'11" WEST, A DISTANCE OF 28.50 FEET; THENCE SOUTH 82°34'49" EAST, A DISTANCE OF 3.25 FEET; THENCE SOUTH 07°25'11" WEST, A DISTANCE OF 5.67 FEET; THENCE SOUTH 82°34'49" EAST, A DISTANCE OF 10.67 FEET; THENCE NORTH 07°25'11" WEST, A DISTANCE OF 10.50 FEET; THENCE NORTH 82°34'49" WEST, A DISTANCE OF 16.92 FEET; THENCE SOUTH 07°25'11" WEST, A DISTANCE OF 0.33 FEET; THENCE NORTH 82°34'49" WEST, A DISTANCE OF 8.08 FEET TO THE POINT OF BEGINNING, SAID LANDS SITUATE, LYING AND BEING IN THE CITY OF MIAMI BEACH, MIAMI-DADE COUNTY, FLORIDA.

TOGETHER WITH:

A PORTION OF THE NORTHERLY 125.00 FEET OF THAT CERTAIN TRACT MARKED AND DESIGNATED "R.P. VAN CAMP" ON THE AMENDED MAP OF OCEAN FRONT PROPERTY OF THE MIAMI BEACH IMPROVEMENT COMPANY, AS RECORDED IN PLAT BOOK 5, PAGES 7 AND 8, OF THE PUBLIC RECORDS OF MIAMI-DADE COUNTY, FLORIDA, TOGETHER WITH A PORTION OF LOT "A" OF THE "AMENDED PLAT OF THE INDIAN BEACH CORPORATION'S SUBDIVISION OF LANDS IN GOVT. LOTS 1-2-3-4-5-6 AND 7 OF SEC. 23-TWP. 53 S-RGE. 42 E.", AS RECORDED IN PLAT BOOK 8, PAGE 61, OF THE PUBLIC RECORDS OF MIAMI-DADE COUNTY, FLORIDA, AND BEING MORE PARTICULARLY DESCRIBED AS FOLLOWS:

THE VERTICALLY ENCLOSED AREA BEGINNING 38.75 FEET ABOVE ELEVATION 0.00 AS PER THE NATIONAL GEODETIC VERTICAL DATUM OF 1929 (NGVD 29) AND EXTENDING 19.17 FEET ABOVE SAID ELEVATION 38.75 FEET TO ELEVATION 57.82 FEET, WHICH SAID ELEVATIONS ARE SET ON THE COURSES SET FORTH BELOW, COMPRISING THE THIRD AND FOURTH LEVELS.

COMMENCE AT THE SOUTHWEST CORNER OF THE "R.P. VAN CAMP" TRACT AS PER SAID "AMENDED MAP OF OCEAN FRONT PROPERTY OF THE MIAMI BEACH IMPROVEMENT COMPANY" ACCORDING TO THE PLAT THEREOF, AS RECORDED IN PLAT BOOK 5, PAGES 7 AND 8, OF THE PUBLIC RECORDS OF MIAMI-DADE COUNTY, FLORIDA, THENCE NORTH 07°27'50" EAST ALONG THE WESTERLY LINE OF SAID "R.P. VAN CAMP" TRACT, A DISTANCE OF 75.00 FEET TO A POINT ON THE SOUTHERLY LIMITS OF THE FONTAINEBLEAU PROPERTY; THENCE SOUTH 82°34'49" EAST, ALONG SAID SOUTHERLY LIMITS OF THE FONTAINEBLEAU PROPERTY, A DISTANCE OF 34.58 FEET; THENCE NORTH 07°25'11" EAST, A DISTANCE OF 14.31 FEET TO A POINT; THENCE VERTICALLY FROM AN ELEVATION OF 0.00 FEET TO AN ELEVATION OF 38.75 FEET (N.G.V.D. 29), BEING A VERTICAL DISTANCE OF 38.75 FEET TO THE POINT OF BEGINNING; THENCE NORTH 07°25'11" EAST, A DISTANCE OF 8.83 FEET; THENCE SOUTH 82°34'49" EAST, A DISTANCE OF 0.87 FEET; THENCE NORTH 07°25'11" EAST, A DISTANCE OF 1.17 FEET; THENCE NORTH 82°34'49" WEST, A DISTANCE OF 5.00 FEET; THENCE NORTH 07°25'11" EAST, A DISTANCE OF 57.25 FEET; THENCE NORTH 82°34'49" WEST, A DISTANCE OF 1.83 FEET; THENCE NORTH 07°25'11" EAST, A DISTANCE OF 16.00 FEET; THENCE SOUTH 82°34'49" EAST, A DISTANCE OF 1.83 FEET; THENCE NORTH 07°25'11" EAST, A DISTANCE OF 22.25 FEET; THENCE NORTH 82°34'49" WEST, A DISTANCE OF 0.67 FEET; THENCE NORTH 07°25'11" EAST, A DISTANCE OF 6.83 FEET; THENCE SOUTH 82°34'49" EAST, A DISTANCE OF 4.67 FEET; THENCE NORTH 07°25'11" EAST, A DISTANCE OF 1.63 FEET; THENCE SOUTH 82°34'49" WEST, A DISTANCE OF 1.01 FEET; THENCE NORTH 07°25'11" WEST, A DISTANCE OF 15.67 FEET; THENCE NORTH 82°34'49" WEST, A DISTANCE OF 1.00 FEET; THENCE NORTH 07°25'11" EAST, A DISTANCE OF 14.69 FEET; THENCE SOUTH 82°34'49" EAST, A DISTANCE OF 0.58 FEET; THENCE NORTH 07°25'11" EAST, A DISTANCE OF 28.83 FEET; THENCE SOUTH 82°34'49" WEST, A DISTANCE OF 43.80 FEET; THENCE NORTH 07°25'11" EAST, A DISTANCE OF 13.87 FEET; THENCE SOUTH 82°34'49" WEST, A DISTANCE OF 21.08 FEET; THENCE SOUTH 07°25'11" WEST, A DISTANCE OF 7.00 FEET; THENCE SOUTH 82°34'49" WEST, A DISTANCE OF 3.88 FEET; THENCE SOUTH 07°25'11" WEST, A DISTANCE OF 7.83 FEET; THENCE SOUTH 82°34'49" EAST, A DISTANCE OF 3.06 FEET; THENCE SOUTH 07°25'11" WEST, A DISTANCE OF 10.00 FEET; THENCE NORTH 82°34'49" WEST, A DISTANCE OF 15.08 FEET; THENCE NORTH 07°25'11" EAST, A DISTANCE OF 0.50 FEET; THENCE NORTH 82°34'49" WEST, A DISTANCE OF 7.67 FEET; THENCE SOUTH 07°25'11" WEST, A DISTANCE OF 2.33 FEET; THENCE NORTH 82°34'49" WEST, A DISTANCE OF 3.08 FEET; THENCE SOUTH 07°25'11" WEST, A DISTANCE OF 28.17 FEET; THENCE NORTH 82°34'49" WEST, A DISTANCE OF 14.30 FEET; THENCE SOUTH 07°25'11" WEST, A DISTANCE OF 28.50 FEET; THENCE SOUTH 82°34'49" EAST, A DISTANCE OF 3.25 FEET; THENCE SOUTH 07°25'11" WEST, A DISTANCE OF 5.67 FEET; THENCE SOUTH 82°34'49" EAST, A DISTANCE OF 10.67 FEET; THENCE NORTH 07°25'11" WEST, A DISTANCE OF 10.50 FEET; THENCE NORTH 82°34'49" WEST, A DISTANCE OF 16.92 FEET; THENCE SOUTH 07°25'11" WEST, A DISTANCE OF 0.33 FEET; THENCE NORTH 82°34'49" WEST, A DISTANCE OF 8.08 FEET TO THE POINT OF BEGINNING, SAID LANDS SITUATE, LYING AND BEING IN THE CITY OF MIAMI BEACH, MIAMI-DADE COUNTY, FLORIDA.

07°25'11" WEST, A DISTANCE OF 10.00 FEET; THENCE NORTH 82°34'49" WEST, A DISTANCE OF 15.08 FEET; THENCE NORTH 07°25'11" EAST, A DISTANCE OF 0.50 FEET; THENCE NORTH 82°34'49" WEST, A DISTANCE OF 7.67 FEET; THENCE SOUTH 07°25'11" WEST, A DISTANCE OF 2.33 FEET; THENCE NORTH 82°34'49" WEST, A DISTANCE OF 3.08 FEET; THENCE SOUTH 07°25'11" WEST, A DISTANCE OF 28.17 FEET; THENCE NORTH 82°34'49" WEST, A DISTANCE OF 14.50 FEET; THENCE SOUTH 07°25'11" WEST, A DISTANCE OF 28.50 FEET; THENCE SOUTH 82°34'49" EAST, A DISTANCE OF 3.25 FEET; THENCE SOUTH 07°25'11" WEST, A DISTANCE OF 5.67 FEET; THENCE SOUTH 82°34'49" EAST, A DISTANCE OF 10.67 FEET; THENCE SOUTH 07°25'11" WEST, A DISTANCE OF 10.50 FEET; THENCE NORTH 82°34'49" WEST, A DISTANCE OF 16.92 FEET; THENCE SOUTH 07°25'11" WEST, A DISTANCE OF 0.33 FEET; THENCE NORTH 82°34'49" WEST, A DISTANCE OF 5.08 FEET TO THE POINT OF BEGINNING, SAID LANDS SITUATE, LYING AND BEING IN THE CITY OF MIAMI BEACH, MIAMI-DADE COUNTY, FLORIDA.

AND

LESS AND EXCEPTING FROM SAID PARCELS 1 THROUGH 5 THE TOWER 4 ("NORTH TOWER") BUILDING DESCRIBED AS FOLLOWS:

TOWER 4

A PORTION OF LOTS 2 AND 3 OF THE "AMENDED PLAT OF THE INDIAN BEACH CORPORATION'S SUBDIVISION OF LANDS IN GOVERNMENT LOTS 1, 2, 3, 4, 5, 6 AND 7 OF SECTION 23, TOWNSHIP 53 SOUTH, RANGE 42 EAST" AS RECORDED IN PLAT BOOK 8, PAGE 61, OF THE PUBLIC RECORDS OF MIAMI-DADE COUNTY, FLORIDA, BEING MORE PARTICULARLY DESCRIBED AS FOLLOWS:

COMMENCE AT THE NORTHWEST CORNER OF LOT "A" OF SAID "AMENDED PLAT OF THE INDIAN BEACH CORPORATION'S SUBDIVISION OF LANDS IN GOVERNMENT LOTS 1, 2, 3, 4, 5, 6, AND 7 OF SECTION 23, TOWNSHIP 53 SOUTH, RANGE 42 EAST" BEING A POINT EAST THE EASTERLY RIGHT-OF-WAY OF "COLLINS AVENUE" PER SAID "AMENDED PLAT OF THE INDIAN BEACH CORPORATION'S SUBDIVISION OF LANDS IN GOVERNMENT LOTS 1, 2, 3, 4, 5, 6, AND 7 OF SECTION 23, TOWNSHIP 53 SOUTH, RANGE 42 EAST"; THENCE NORTH 09°21'17" EAST, ALONG SAID EASTERLY RIGHT-OF-WAY, A DISTANCE OF 233.24 FEET; THENCE SOUTH 80°38'43" EAST, A DISTANCE OF 64.79 FEET TO THE POINT OF BEGINNING; THENCE SOUTH 82°24'24" EAST, A DISTANCE OF 417.82 FEET; THENCE SOUTH 07°34'10" WEST, A DISTANCE OF 75.00 FEET; THENCE NORTH 82°24'24" WEST, A DISTANCE OF 417.82 FEET; THENCE NORTH 07°34'10" EAST, A DISTANCE OF 75.00 FEET TO THE POINT OF BEGINNING.

ALSO LESS AND EXCEPT FROM PARCEL 1 THROUGH 5 THE FOLLOWING:

THOSE LANDS SET FORTH IN THAT QUIET CLAIM DEED FROM FONTAINEBLEAU FLORIDA HOTEL, LLC, A FLORIDA LIMITED LIABILITY COMPANY TO FONTAINEBLEAU FLORIDA TOWER 3, L.L.C. A FLORIDA LIMITED LIABILITY COMPANY RECORDED NOVEMBER 4, 2005 IN OFFICIAL RECORDS BOOK 23931, PAGE 1094, BEING MORE PARTICULARLY DESCRIBED AS FOLLOWS:

A PORTION OF THE NORTHERLY 125.00 FEET OF THAT CERTAIN TRACT MARKED AND DESIGNATED "R.P. VAN CAMP" ON THE "AMENDED MAP OF THE OCEAN FRONT PROPERTY OF THE MIAMI BEACH IMPROVEMENT COMPANY", ACCORDING TO THE PLAT THEREOF AS RECORDED IN PLAT BOOK 5, PAGES 7 AND 8, OF THE PUBLIC RECORDS OF MIAMI-DADE COUNTY, FLORIDA, TOGETHER WITH A PORTION OF LOT "A" OF THE "AMENDED PLAT OF THE INDIAN BEACH CORPORATION'S SUBDIVISION OF LANDS IN GOVERNMENT LOTS 1, 2, 3, 4, 5, 6, AND 7 OF SECTION 23, TOWNSHIP 53 SOUTH, RANGE 42 EAST", ACCORDING TO THE PLAT THEREOF AS RECORDED IN PLAT BOOK 8, PAGE 61 OF THE PUBLIC RECORDS OF MIAMI-DADE COUNTY, FLORIDA, AND BEING MORE PARTICULARLY DESCRIBED AS FOLLOWS:

THE VERTICALLY ENCLOSED AREA BEGINNING 37.83 FEET ABOVE ELEVATION 0.00 ACCORDING TO THE NATIONAL GEODETIC VERTICAL DATUM OF 1929, (N.G.V.D. '29), AND EXTENDING 20.87 FEET ABOVE SAID ELEVATION 37.83 FEET TO ELEVATION 58.50 FEET, WHICH SAID ELEVATIONS ARE SET ON THE COURSES SET FORTH BELOW, COMPRISING RESIDENCES ON THE THIRD AND FOURTH LEVELS.

COMMENCE AT THE SOUTHWEST CORNER OF SAID "R.P. VAN CAMP" TRACT AS PER SAID "AMENDED MAP OF THE OCEAN FRONT PROPERTY OF THE MIAMI BEACH IMPROVEMENT COMPANY" ACCORDING TO THE PLAT THEREOF, AS RECORDED IN PLAT BOOK 5, PAGES 7 AND 8, OF THE PUBLIC RECORDS OF MIAMI-DADE COUNTY, FLORIDA, THENCE NORTH 07°27'50" EAST ALONG THE WESTERLY LINE OF SAID "R.P. VAN CAMP" TRACT, A DISTANCE OF 75.00 FEET TO A POINT ON THE SOUTHERLY LIMITS OF THE FONTAINEBLEAU PROPERTY; THENCE SOUTH 82°34'49" EAST, ALONG SAID SOUTHERLY LIMITS OF THE FONTAINEBLEAU PROPERTY, A DISTANCE OF 28.42 FEET; THENCE NORTH 07°25'11" EAST, A DISTANCE OF 13.83 FEET TO THE POINT OF BEGINNING; THENCE CONTINUE NORTH 07°25'11" EAST, A DISTANCE OF 186.50 FEET; THENCE SOUTH 82°34'49" EAST, A DISTANCE OF 208.83 FEET; THENCE SOUTH 07°25'11" WEST, A DISTANCE OF 186.50 FEET; THENCE NORTH 82°34'49" WEST, A DISTANCE OF 52.36 FEET; THENCE NORTH 07°25'11" EAST, A DISTANCE OF 4.17 FEET;

BOUNDARY SURVEY THE FONTAINEBLEAU RESORT

4441 COLLINS AVENUE, MIAMI BEACH FL

TITLE POLICY DATA

NOTE: SOME ITEMS SHOWN ON THIS TABLE MAY NOT AFFECT PROPERTY.

Agent File Number: 201307769
STEWART TITLE AND GUARANTY CO. (HOUSTON)
Commitment Number: 20130769-77
Effective Date: September 24, 2013 at 8:00 A.M.; Revised October 14, 2013.

LEGAL DESCRIPTION

COMMENCE AT THE SOUTHWEST CORNER OF SAID "R.P. VAN CAMP" TRACT AS PER SAID "AMENDED MAP OF THE OCEAN FRONT PROPERTY OF THE MIAMI BEACH IMPROVEMENT COMPANY" ACCORDING TO THE PLAT THEREOF, AS RECORDED IN PLAT BOOK 5, PAGES 7 AND 8, OF THE PUBLIC RECORDS OF MIAMI-DADE COUNTY, FLORIDA; THENCE NORTH 07°27'30" EAST ALONG THE WESTERLY LINE OF SAID "R.P. VAN CAMP" TRACT, A DISTANCE OF 75.00 FEET TO A POINT ON THE SOUTHERLY LIMITS OF THE FONTAINEBLEAU PROPERTY; THENCE SOUTH 82°34'49" EAST, ALONG SAID SOUTHERLY LIMITS OF THE FONTAINEBLEAU PROPERTY, A DISTANCE OF 28.42 FEET; THENCE NORTH 07°25'11" EAST, A DISTANCE OF 13.83 FEET; THENCE SOUTH 82°34'49" EAST, A DISTANCE OF 11.31 FEET TO THE POINT OF BEGINNING; THENCE SOUTH 82°34'49" EAST, A DISTANCE OF 145.17 FEET; THENCE NORTH 07°25'11" EAST, A DISTANCE OF 4.17 FEET; THENCE NORTH 82°34'49" WEST, A DISTANCE OF 5.67 FEET; THENCE NORTH 07°25'11" EAST, A DISTANCE OF 6.67 FEET; THENCE SOUTH 82°34'49" EAST, A DISTANCE OF 5.67 FEET; THENCE NORTH 07°25'11" EAST, A DISTANCE OF 5.60 FEET; THENCE SOUTH 82°34'49" EAST, A DISTANCE OF 1.67 FEET; THENCE NORTH 07°25'11" EAST, A DISTANCE OF 101.00 FEET; THENCE NORTH 82°34'49" WEST, A DISTANCE OF 103.42 FEET; THENCE SOUTH 07°25'11" WEST, A DISTANCE OF 2.00 FEET; THENCE SOUTH 82°34'49" EAST, A DISTANCE OF 0.87 FEET; THENCE SOUTH 07°25'11" WEST, A DISTANCE OF 6.67 FEET; THENCE NORTH 82°34'49" WEST, A DISTANCE OF 4.75 FEET; THENCE SOUTH 07°25'11" WEST, A DISTANCE OF 23.17 FEET; THENCE SOUTH 82°34'49" EAST, A DISTANCE OF 3.92 FEET; THENCE SOUTH 07°25'11" WEST, A DISTANCE OF 10.00 FEET; THENCE NORTH 82°34'49" WEST, A DISTANCE OF 15.08 FEET; THENCE NORTH 07°25'11" EAST, A DISTANCE OF 0.50 FEET; THENCE NORTH 82°34'49" WEST, A DISTANCE OF 7.67 FEET; THENCE SOUTH 07°25'11" WEST, A DISTANCE OF 0.33 FEET; THENCE NORTH 82°34'49" WEST, A DISTANCE OF 3.66 FEET; THENCE SOUTH 07°25'11" WEST, A DISTANCE OF 29.50 FEET; THENCE NORTH 82°34'49" WEST, A DISTANCE OF 14.58 FEET; THENCE SOUTH 07°25'11" WEST, A DISTANCE OF 26.17 FEET; THENCE SOUTH 82°34'49" EAST, A DISTANCE OF 0.87 FEET; THENCE SOUTH 07°25'11" WEST, A DISTANCE OF 2.67 FEET; THENCE SOUTH 82°34'49" EAST, A DISTANCE OF 2.33 FEET; THENCE SOUTH 07°25'11" WEST, A DISTANCE OF 6.00 FEET; THENCE SOUTH 82°34'49" EAST, A DISTANCE OF 11.58 FEET; THENCE SOUTH 07°25'11" WEST, A DISTANCE OF 10.00 FEET; THENCE NORTH 82°34'49" WEST, A DISTANCE OF 16.83 FEET; THENCE SOUTH 07°25'11" WEST, A DISTANCE OF 1.34 FEET TO THE POINT OF BEGINNING. SAID LANDS SITUATE, LYING AND BEING IN THE CITY OF MIAMI BEACH, MIAMI-DADE COUNTY, FLORIDA.

PARCEL C: (TOWER 4 - "NORTH TOWER") FUTURE TOWER 4

A PORTION OF LOTS 2 AND 3 OF THE "AMENDED PLAT OF THE INDIAN BEACH CORPORATION'S SUBDIVISION OF LANDS IN GOVERNMENT LOTS 1, 2, 3, 4, 5, 6 AND 7 OF SECTION 23, TOWNSHIP 53 SOUTH, RANGE 42 EAST" AS RECORDED IN PLAT BOOK 8, PAGE 81, OF THE PUBLIC RECORDS OF MIAMI-DADE COUNTY, FLORIDA, BEING MORE PARTICULARLY DESCRIBED AS FOLLOWS:

COMMENCE AT THE NORTHWEST CORNER OF LOT "A" OF SAID "AMENDED PLAT OF THE INDIAN BEACH CORPORATION'S SUBDIVISION OF LANDS IN GOVERNMENT LOTS 1, 2, 3, 4, 5, 6, AND 7 OF SECTION 23, TOWNSHIP 53 SOUTH, RANGE 42 EAST", BEING A POINT ON THE EASTERLY RIGHT-OF-WAY OF "COLLINS AVENUE" PER THE SAID "AMENDED PLAT OF THE INDIAN BEACH CORPORATION'S SUBDIVISION OF LANDS IN GOVERNMENT LOTS 1, 2, 3, 4, 5, 6, AND 7 OF SECTION 23, TOWNSHIP 53 SOUTH, RANGE 42 EAST", BEING A POINT ON THE EASTERLY RIGHT-OF-WAY OF "COLLINS AVENUE" PER THE SAID "AMENDED PLAT OF THE INDIAN BEACH CORPORATION'S SUBDIVISION OF LANDS IN GOVERNMENT LOTS 1, 2, 3, 4, 5, 6, AND 7 OF SECTION 23, TOWNSHIP 53 SOUTH, RANGE 42 EAST", A DISTANCE OF 64.79 FEET TO THE POINT OF BEGINNING; THENCE SOUTH 82°34'49" EAST, A DISTANCE OF 417.82 FEET; THENCE SOUTH 07°34'10" WEST, A DISTANCE OF 75.00 FEET; THENCE NORTH 82°24'24" WEST, A DISTANCE OF 417.82 FEET; THENCE NORTH 07°34'10" EAST, A DISTANCE OF 75.00 FEET TO THE POINT OF BEGINNING.

TOGETHER WITH:

PERPETUAL NON-EXCLUSIVE EASEMENTS FOR THE BENEFIT OF PARCEL A (HOTEL) AND PERPETUAL NON-EXCLUSIVE EASEMENTS FOR THE BENEFIT OF PARCEL C (TOWER 4) CREATED AND GRANTED IN PARAGRAPH 1 OF THAT CERTAIN DECLARATION OF RESTRICTIONS AND RECIPROCAL EASEMENT AGREEMENT BY AND BETWEEN FONTAINEBLEAU FLORIDA HOTEL, LLC, AND FONTAINEBLEAU TOWER 4, LLC, DATED MAY 10, 2008, RECORDED MAY 12, 2008 IN OFFICIAL RECORDS BOOK 23366, PAGE 408, PUBLIC RECORDS OF MIAMI-DADE COUNTY, FLORIDA.

PARCEL D: ("MARINA PARCEL")

LEASEHOLD ESTATE CREATED BY THAT CERTAIN SOVEREIGNTY SUBMERGED LAND LEASE BETWEEN THE BOARD OF TRUSTEES OF THE INTERNAL IMPROVEMENT TRUST FUND OF THE STATE OF FLORIDA AND HOTELRAMA ASSOCIATES, LTD., A FLORIDA LIMITED PARTNERSHIP RECORDED JUNE 18, 2003 IN OFFICIAL RECORDS BOOK 21333, PAGE 174, AS RENEWED, MODIFIED AND/OR ASSIGNED BY ASSIGNMENT OF SOVEREIGNTY SUBMERGED LANDS LEASE RECORDED MAY 12, 2005 IN OFFICIAL RECORDS BOOK 23366, PAGE 449, AS SUBSEQUENTLY AMENDED BY SOVEREIGNTY SUBMERGED LANDS LEASE MODIFICATION TO REFLECT CHANGE OF OWNERSHIP RECORDED JULY 28, 2006 IN OFFICIAL RECORDS BOOK 24784, PAGE 416, AND AS FURTHER AFFECTED BY SOVEREIGNTY SUBMERGED LANDS LEASE RENEWAL RECORDED MARCH 16, 2007 IN OFFICIAL RECORDS BOOK 25455, PAGE 1211, AS FURTHER AFFECTED BY SOVEREIGNTY SUBMERGED LAND LEASE RENEWAL RECORDED IN OFFICIAL RECORDS BOOK 28049, PAGE 1916, PUBLIC RECORDS OF MIAMI-DADE COUNTY, FLORIDA, OVER THE LAND DESCRIBED AS FOLLOWS:

(LEGAL DESCRIPTION OF MARINA WEST OF THE FONTAINEBLEAU HILTON HOTEL)

A PARCEL OF SOVEREIGN SUBMERGED LANDS IN SECTION 23, TOWNSHIP 53 SOUTH, RANGE 42 EAST, IN INDIAN CREEK, MIAMI-DADE COUNTY, FLORIDA, BEING MORE PARTICULARLY DESCRIBED AS FOLLOWS:

FROM A POINT OF COMMENCEMENT AT THE INTERSECTION OF THE SOUTH 50.00 FEET OF LOT 3 OF THE AMENDED PLAT OF INDIAN BEACH CORPORATION'S SUBDIVISION, A SUBDIVISION RECORDED IN PLAT BOOK 8, PAGE 81, OF THE PUBLIC RECORDS OF MIAMI-DADE COUNTY, FLORIDA, WITH THE EASTERLY RIGHT-OF-WAY OF COLLINS AVENUE; THENCE CONTINUE ON A WESTERLY PROJECTION OF THE NORTH LINE OF THE FONTAINEBLEAU PROPERTY (ALSO DESCRIBED AS THE NORTH SIDE OF THE SOUTH 50.00 FEET OF LOT 3 AS DESCRIBED ABOVE) ON A BEARING OF NORTH 82°30'49.4" WEST, A DISTANCE OF 125.07 FEET; THENCE CONTINUE ON THE ABOVE BEARING A DISTANCE OF 6.00 FEET TO THE POINT OF BEGINNING (P.O.B.) LYING ON THE EASTERLY LINE OF INDIAN CREEK (AS RECORDED ON THE ABOVE MENTIONED PLAT BOOK 8, PAGE 81 OF THE PUBLIC RECORDS OF MIAMI-DADE COUNTY, FLORIDA). THE POINT OF BEGINNING DESCRIBED FURTHER BY COORDINATES (NAD 83 NORTH 540,927.7020 AND EAST 944,806.2544); THENCE SOUTH 09°21'16.7" WEST, (SAID BEARING BEING 6.00 FEET WEST OF AND PARALLEL TO THE WEST RIGHT-OF-WAY OF COLLINS AVENUE ALONG THE EASTERLY LINE OF INDIAN CREEK AS SAID CREEK IS SHOWN ON THE ABOVE REFERENCED RECORD PLAT) A DISTANCE OF 345.81 FEET (SAID POINT HAVING COORDINATES NAD 83 NORTH 540,685.53 AND EAST 944,565.93); THENCE CONTINUE 8.00 FEET WEST OF AND PARALLEL TO THE WEST RIGHT-OF-WAY OF COLLINS AVENUE SOUTH 09°39'38" WEST, A DISTANCE OF 700.812 FEET TO A POINT (SAID POINT HAVING COORDINATES NAD 83 NORTH 539,994.58 AND EAST 944,448.74); THENCE NORTH 82°30'49.4" WEST, INTO INDIAN CREEK, A DISTANCE OF 70.5536 FEET TO A POINT; SAID POINT HAVING COORDINATES (NAD 83 NORTH 540,003.8283 AND EAST 944,379.2774); THENCE NORTH 09°39'38" EAST IN INDIAN CREEK, A DISTANCE OF 703.3754 FEET (SAID POINT HAVING COORDINATES NAD 83 NORTH 540,638.8280 AND EAST 944,536.8144); THENCE NORTH 09°21'16.7" EAST IN INDIAN CREEK, A DISTANCE OF 243.0287 FEET TO A POINT (SAID POINT HAVING COORDINATES NAD 83 NORTH 540,697.0293 AND EAST 944,497.3113); THENCE SOUTH 82°30'49.4" EAST, A DISTANCE OF 70.0372 FEET TO THE ORIGINAL POINT OF BEGINNING OF THE ABOVE DESCRIBED MARINA AREA. ALL OF THE ABOVE MARINA LIES WITHIN THE CONFINES OF INDIAN CREEK (AS PREVIOUSLY LEGALLY DESCRIBED ABOVE).

PARCEL F:

THE HOTEL UNIT OF FONTAINEBLEAU II, A CONDOMINIUM, ACCORDING TO THE DECLARATION OF CONDOMINIUM THEREOF, AS RECORDED IN OFFICIAL RECORDS BOOK 22955, PAGE 1343, OF THE PUBLIC RECORDS OF MIAMI-DADE COUNTY, FLORIDA.

PARCEL G:

HOTEL UNIT OF FONTAINEBLEAU 111 OCEAN CLUB CONDOMINIUM, ACCORDING TO THE DECLARATION OF CONDOMINIUM RECORDED IN OFFICIAL RECORDS BOOK 26167, PAGE 3643, OF THE PUBLIC RECORDS OF MIAMI-DADE COUNTY, FLORIDA.

PARCEL H:

A PORTION OF THE NORTHERLY 125.00 FEET OF THAT CERTAIN TRACT MARKED AND DESIGNATED "R.P. VAN CAMP" ON THE "AMENDED MAP OF THE OCEAN FRONT PROPERTY OF MIAMI BEACH IMPROVEMENT COMPANY" ACCORDING TO THE PLAT THEREOF AS RECORDED IN PLAT BOOK 5, PAGES 7 AND 8, OF THE PUBLIC RECORDS OF MIAMI-DADE COUNTY, FLORIDA, TOGETHER WITH A PORTION OF LOT "A", OF THE "AMENDED PLAT OF THE INDIAN BEACH CORPORATION'S SUBDIVISION OF LANDS IN GOVERNMENT LOTS 1, 2, 3, 4, 5, 6 AND 7 OF SECTION 23, TOWNSHIP 53 SOUTH, RANGE 42 EAST", ACCORDING TO THE PLAT THEREOF, AS RECORDED IN PLAT BOOK 8, PAGE 81, OF THE PUBLIC RECORDS OF MIAMI-DADE COUNTY, FLORIDA, AND BEING MORE PARTICULARLY DESCRIBED AS FOLLOWS:

THE VERTICALLY ENCLOSED AREA BEGINNING AT ELEVATION 0.00 FEET ACCORDING TO THE NATIONAL GEODETIC VERTICAL DATUM OF 1929 (N.G.V.D. '29) AND EXTENDING VERTICALLY 37.83 FEET ABOVE SAID ELEVATION 0.00 FEET TO ELEVATION 37.83 FEET, WHICH SAID ELEVATIONS ARE SET ON THE COURSES SET FORTH BELOW, COMPRISING THE FONTAINEBLEAU 111 TOWER FOOTPRINT.

COMMENCE AT THE SOUTHWEST CORNER OF SAID "R.P. VAN CAMP" TRACT AS PER SAID "AMENDED MAP OF THE OCEAN FRONT PROPERTY OF MIAMI BEACH IMPROVEMENT COMPANY", ACCORDING TO THE PLAT THEREOF AS RECORDED IN PLAT BOOK 5, PAGES 7 AND 8, OF THE PUBLIC RECORDS OF MIAMI-DADE COUNTY, FLORIDA; THENCE NORTH 07°27'30" EAST ALONG THE WESTERLY LINE OF SAID "R.P. VAN CAMP" TRACT, A DISTANCE OF 75.00 FEET TO A POINT ON THE SOUTHERLY LIMITS OF THE FONTAINEBLEAU PROPERTY; THENCE SOUTH 82°34'49" EAST, ALONG SAID SOUTHERLY LIMITS OF THE FONTAINEBLEAU PROPERTY, A DISTANCE OF 28.42 FEET; THENCE NORTH 07°25'11" EAST, A DISTANCE OF 13.83 FEET TO THE POINT OF BEGINNING; THENCE NORTH 07°25'11" EAST, A DISTANCE OF 186.50 FEET; THENCE SOUTH 82°34'49" EAST, A DISTANCE OF 208.83 FEET; THENCE SOUTH 07°25'11" WEST, A DISTANCE OF 186.50 FEET; THENCE NORTH 82°34'49" WEST, A DISTANCE OF 208.83 FEET TO THE POINT OF BEGINNING. SAID LAND SITUATE, LYING AND BEING IN THE CITY OF MIAMI BEACH, MIAMI-DADE COUNTY, FLORIDA.

TOGETHER WITH

A PORTION OF THE NORTHERLY 125.00 FEET OF THAT CERTAIN TRACT MARKED AND DESIGNATED "R.P. VAN CAMP" ON THE "AMENDED MAP OF THE OCEAN FRONT PROPERTY OF THE MIAMI BEACH IMPROVEMENT COMPANY", ACCORDING TO THE PLAT THEREOF AS RECORDED IN PLAT BOOK 5, PAGES 7 AND 8, OF THE PUBLIC RECORDS OF MIAMI-DADE COUNTY, FLORIDA, TOGETHER WITH A PORTION OF LOT "A" OF THE "AMENDED PLAT OF THE INDIAN BEACH CORPORATION'S SUBDIVISION OF LANDS IN GOVERNMENT LOTS 1, 2, 3, 4, 5, 6, AND 7 OF SECTION 23, TOWNSHIP 53 SOUTH, RANGE 42 EAST", ACCORDING TO THE PLAT THEREOF AS RECORDED IN PLAT BOOK 8, PAGE 81 OF THE PUBLIC RECORDS OF MIAMI-DADE COUNTY, FLORIDA, AND BEING MORE PARTICULARLY DESCRIBED AS FOLLOWS: THE VERTICALLY ENCLOSED AREA BEGINNING 37.83 FEET ABOVE ELEVATION 0.00 ACCORDING TO THE NATIONAL GEODETIC VERTICAL DATUM OF 1929 (N.G.V.D. '29), AND EXTENDING 20.87 FEET ABOVE SAID ELEVATION 37.83 FEET TO ELEVATION 58.50 FEET, WHICH SAID ELEVATIONS ARE SET ON THE COURSES SET FORTH BELOW, COMPRISING THE GARAGE AREA ON THE THIRD AND FOURTH LEVELS.

COMMENCE AT THE SOUTHWEST CORNER OF SAID "R.P. VAN CAMP" TRACT AS PER SAID "AMENDED MAP OF THE OCEAN FRONT PROPERTY OF THE MIAMI BEACH IMPROVEMENT COMPANY" ACCORDING TO THE PLAT THEREOF, AS RECORDED IN PLAT BOOK 5, PAGES 7 AND 8, OF THE PUBLIC RECORDS OF MIAMI-DADE COUNTY, FLORIDA; THENCE NORTH 07°27'30" EAST ALONG THE WESTERLY LINE OF SAID "R.P. VAN CAMP" TRACT, A DISTANCE OF 75.00 FEET TO A POINT ON THE SOUTHERLY LIMITS OF THE FONTAINEBLEAU PROPERTY; THENCE SOUTH 82°34'49" EAST, ALONG SAID SOUTHERLY LIMITS OF THE FONTAINEBLEAU PROPERTY, A DISTANCE OF 28.42 FEET; THENCE NORTH 07°25'11" EAST, A DISTANCE OF 13.83 FEET; THENCE SOUTH 82°34'49" EAST, A DISTANCE OF 11.31 FEET TO THE POINT OF BEGINNING; THENCE SOUTH 82°34'49" EAST, A DISTANCE OF 145.17 FEET; THENCE NORTH 07°25'11" EAST, A DISTANCE OF 4.17 FEET; THENCE NORTH 82°34'49" WEST, A DISTANCE OF 5.67 FEET; THENCE NORTH 07°25'11" EAST, A DISTANCE OF 6.67 FEET; THENCE SOUTH 82°34'49" EAST, A DISTANCE OF 5.67 FEET; THENCE NORTH 07°25'11" EAST, A DISTANCE OF 5.60 FEET; THENCE SOUTH 82°34'49" EAST, A DISTANCE OF 1.67 FEET; THENCE NORTH 07°25'11" EAST, A DISTANCE OF 101.00 FEET; THENCE NORTH 82°34'49" WEST, A DISTANCE OF 103.42 FEET; THENCE SOUTH 07°25'11" WEST, A DISTANCE OF 2.00 FEET; THENCE SOUTH 82°34'49" EAST, A DISTANCE OF 0.87 FEET; THENCE SOUTH 07°25'11" WEST, A DISTANCE OF 6.67 FEET; THENCE NORTH 82°34'49" WEST, A DISTANCE OF 4.75 FEET; THENCE SOUTH 07°25'11" WEST, A DISTANCE OF 23.17 FEET; THENCE SOUTH 82°34'49" EAST, A DISTANCE OF 3.92 FEET; THENCE SOUTH 07°25'11" WEST, A DISTANCE OF 10.00 FEET; THENCE NORTH 82°34'49" WEST, A DISTANCE OF 15.08 FEET; THENCE NORTH 07°25'11" EAST, A DISTANCE OF 0.50 FEET; THENCE NORTH 82°34'49" WEST, A DISTANCE OF 7.67 FEET; THENCE NORTH 07°25'11" EAST, A DISTANCE OF 0.33 FEET; THENCE NORTH 82°34'49" WEST, A DISTANCE OF 3.66 FEET; THENCE SOUTH 07°25'11" WEST, A DISTANCE OF 29.50 FEET; THENCE NORTH 82°34'49" WEST, A DISTANCE OF 14.58 FEET; THENCE SOUTH 07°25'11" WEST, A DISTANCE OF 26.17 FEET; THENCE SOUTH 82°34'49" EAST, A DISTANCE OF 0.87 FEET; THENCE SOUTH 07°25'11" WEST, A DISTANCE OF 2.67 FEET; THENCE SOUTH 82°34'49" EAST, A DISTANCE OF 2.33 FEET; THENCE SOUTH 07°25'11" WEST, A DISTANCE OF 6.00 FEET; THENCE SOUTH 82°34'49" EAST, A DISTANCE OF 11.58 FEET; THENCE SOUTH 07°25'11" WEST, A DISTANCE OF 10.00 FEET; THENCE NORTH 82°34'49" WEST, A DISTANCE OF 16.83 FEET; THENCE SOUTH 07°25'11" WEST, A DISTANCE OF 1.34 FEET TO THE POINT OF BEGINNING. SAID LANDS SITUATE, LYING AND BEING IN THE CITY OF MIAMI BEACH, MIAMI-DADE COUNTY, FLORIDA.

PARCEL I:

PERPETUAL NON-EXCLUSIVE EASEMENT FOR THE BENEFIT OF PARCELS 1 AND 2 AS CREATED BY THAT CERTAIN DECLARATION OF RESTRICTIONS AND RECIPROCAL EASEMENT AGREEMENT, DATED OCTOBER 31, 2005, RECORDED NOVEMBER 4, 2005 IN OFFICIAL RECORDS BOOK 23931, PAGE 1110, OF THE PUBLIC RECORDS OF MIAMI-DADE COUNTY, FLORIDA, FOR INGRESS AND EGRESS OVER AND ACROSS THE LANDS DESCRIBED IN SAID INSTRUMENT, SUBJECT TO THE TERMS AND CONDITIONS CONTAINED IN SAID INSTRUMENT.

Commitment Item No	Official Records Book (O.R.B.)	Page (PG)	Affects / Does Not Affect	Plottable / Not Plottable	Comment	
1	N/A	N/A	Affects	Not Plottable	This is not a survey related item. (Defects, liens, encumbrances, adverse claims or other matters. . .)	
2	N/A	N/A	Affects	Not Plottable	This is not a survey related item. (Standard Exceptions)	
3	N/A	N/A	Affects	Not Plottable	This is not a survey related item. (Taxes and assessments for the year 2013 and subsequent years. . .)	
4	N/A	N/A	Affects	Not Plottable	This is not a survey related item. (Unrecorded Lease Agreement)	
5	N/A	N/A	Affects	Not Plottable	This is not a survey related item. (Unrecorded Concession Agreement)	
6	27182	1754	Affects	Not Plottable	This is not a survey related item. (Rooftop and Das Lease Agreement)	
7	21333	174	Affects	Plottable (Parcel D)	Sovereignty Submerged Land Lease (See Survey)	
	23366	449	Affects	Plottable (Parcel D)	Assignment of Sovereignty Submerged Lands Lease (See Survey)	
	24764	4116	Affects	Not Plottable	Sovereignty Submerged Land Lease Modification	
	25455	1211	Affects	Plottable (Parcel D)	Sovereignty Submerged Land Lease Renewal (See Survey)	
8	28040	1916	Affects	Not Plottable	Sovereignty Submerged Land Lease Renewal	
	Plat Book 8	61	Affects	Plottable	Plat of Property. (See Survey)	
9	Plat Book 5	7	Affects	Plottable	Plat of Property. (See Survey)	
10	Plat Book 24	25	Affects	Plottable	Coastal Construction Control Line. (See Survey)	
	Plat Book 105	62	Affects	Plottable	Erosion Control Line. (See Survey)	
11	9517	2028	Affects	Plottable	Erosion Control Line. (See Survey)	
	N/A	N/A	Affects	Not Plottable	This is not a survey related item. (Riparian right, right of accretion, reliction, submerged lands or. . .)	
	N/A	N/A	Affects	Not Plottable	This is not a survey related item. (Any adverse ownership claim by the State of Florida by right of. . .)	
	13	19487	603	Affects	Not Plottable	Declaration of Restrictions. (Somerset Building)
	14	20722	163	Affects	Not Plottable	Declaration of Restrictions and Reciprocal Easement Agreement. (Fontainebleau II and Garage)
	15	21995	1599	Affects	Not Plottable	Amended and Restated Declaration of Restrictions. (Somerset Building)
	16	22955	1284	Affects	Not Plottable	Amended and Restated Declaration of Restrictions and Reciprocal Easement Agreement. (Fontainebleau II and Garage)
	17	23366	397	Affects	Not Plottable	Declaration of Restrictive Covenants in Lieu of Unity of Title
	18	26405	4772	Affects	Not Plottable	First Amendment to the Declaration of Restrictive Covenants in Lieu of Unity of Title
	19	23366	408	Affects	Not Plottable	Declaration of Restrictions and Reciprocal Easement Agreement
	20	23973	1110	Affects	Not Plottable	Declaration of Restrictions and Reciprocal Easement Agreement. (Fontainebleau III Ocean Club, Fontainebleau II and Garage)
21	Deed Book 1363	315	Affects	Plottable	Easement in favor of the City of Miami. (See Survey)	
22	Deed Book 2167	144	Affects	Plottable	Easement for light and air. (See Survey)	
23	Deed Book 4006	43	Affects	Not Plottable	Reservation in favor of the Trustees of Internal Improvement Fund. (See Survey - Parcel E)	
24	Deed Book 4116	592	Affects	Not Plottable	Reservation of mineral and petroleum rights. (See Survey - Parcel 2)	
25	11575	2273	Affects	Plottable	Easement in favor of Florida Power & Light Company. (See Survey)	
26	12034	1609	Affects	Plottable	Easement in favor of the City of Miami Beach. (See Survey)	
27	12034	1612	Affects	Plottable	Easement in favor of the City of Miami Beach. (See Survey)	
28	12034	1615	Affects	Plottable	Easement in favor of the City of Miami Beach. (See Survey)	
29	14277	666	Affects	Plottable	Exclusive License and Easement Agreement. (See Survey)	
	14484	180	Affects	Plottable	Agreement. (See Survey)	
30	18877	545	Affects	Not Plottable	Confirmatory Agreement	
31	20173	256	Affects	Not Plottable	Second Confirmatory Agreement	
32	19179	1094	Affects	Not Plottable	Order of Miami Beach Board of Adjustment. (Fontainebleau III Ocean Club)	
33	20025	4701	Affects	Not Plottable	Landscape Easement in favor of the City of Miami Beach	
34	20155	1065	Affects	Plottable	Easement in favor of BellSouth Telecommunications. (See Survey)	
35	21882	4863	Affects	Plottable	Order of the Miami Beach Board of Adjustment. (Fontainebleau III Ocean Club). (See Survey)	
36	22483	3480	Affects	Plottable	Easement in favor of Florida Power & Light Company. (See Survey)	
37	23366	382	Affects	Not Plottable	This is not a survey related item. (Memorandum of Agreement)	
38	23931	1186	Affects	Not Plottable	This is not a survey related item. (Partial Release of Memorandum of Agreement)	
39	23434	4159	Affects	Not Plottable	City of Miami Beach Board of Adjustment Modification/Extension of Time Order	
40	23920	1681	Affects	Not Plottable	Order from the Historic Preservation Board of the City of Miami Beach	
41	23931	1358	Affects	Not Plottable	This is not a survey related item. (Memorandum of Multi-Party Agreement)	
42	24223	4955	Affects	Not Plottable	Order from the Historic Preservation Board of the City of Miami Beach	
43	24245	3386	Affects	Not Plottable	Order from the Board of Adjustment of the City of Miami Beach	
44	25115	1327	Affects	Not Plottable	Modification Order	
45	25708	3283	Affects	Not Plottable	Modification/Extension of Time Orders from the Board of Adjustment of the City of Miami Beach. (South Parking Lot)	
46	26113	2437	Affects	Not Plottable	Modification/Extension of Time Orders from the Board of Adjustment of the City of Miami Beach. (South Parking Lot)	
47	24482	4680	Affects	Not Plottable	Conditional Use Permit	
48	24559	3330	Affects	Not Plottable	Order from the Board of Adjustment of the City of Miami Beach	
49	24662	1456	Affects	Not Plottable	Order from the Historic Preservation Board of the City of Miami Beach	
50	24669	3934	Affects	Not Plottable	Order from the Historic Preservation Board of the City of Miami Beach	
51	25708	3135	Affects	Not Plottable	Order from the Historic Preservation Board of the City of Miami Beach	
52	25773	2551	Affects	Plottable	Easement granted to Florida Power & Light Company	
53	26012	4929	Affects	Not Plottable	Order from the Historic Preservation Board of the City of Miami Beach	
54	26194	2837	Affects	Plottable	Easement in favor of Florida Power & Light Company. (See Survey)	
55	26288	590	Affects	Not Plottable	Order from the Historic Preservation Board of the City of Miami Beach	
56	26453	979	Affects	Not Plottable	Order from the Board of Adjustment of the City of Miami Beach	
57	26564	3176	Affects	Not Plottable	Order from the Board of Adjustment of the City of Miami Beach	
58	26564	3313	Affects	Not Plottable	Order from the Board of Adjustment of the City of Miami Beach	
59	26743	2603	Affects	Not Plottable	Conditional Use Permit. (Coconut Willies)	
60	27257	4207	Affects	Not Plottable	Order from the Historic Preservation Board of the City of Miami Beach. (Coconut Willies)	
61	27527	3910	Affects	Not Plottable	Order of the City of Miami Beach Historic Preservation Board	
62	28164	1044	Affects	Not Plottable	Order from the Historic Preservation Board of the City of Miami Beach	
63	22955	1343	Affects	Not Plottable	Order from the Miami Dade County Preservation Board	
64	26167	3646	Affects	Not Plottable	Declaration of Condominium Fontainebleau II	
65	N/A	N/A	Affects	Not Plottable	Declaration of Condominium	
66	N/A	N/A	Affects	Not Plottable	This is not a survey related item. (The navigational servitude in favor of the United States. . .)	
67						

BOUNDARY SURVEY
THE FONTAINEBLEAU RESORT
 4441 COLLINS AVENUE, MIAMI BEACH FL

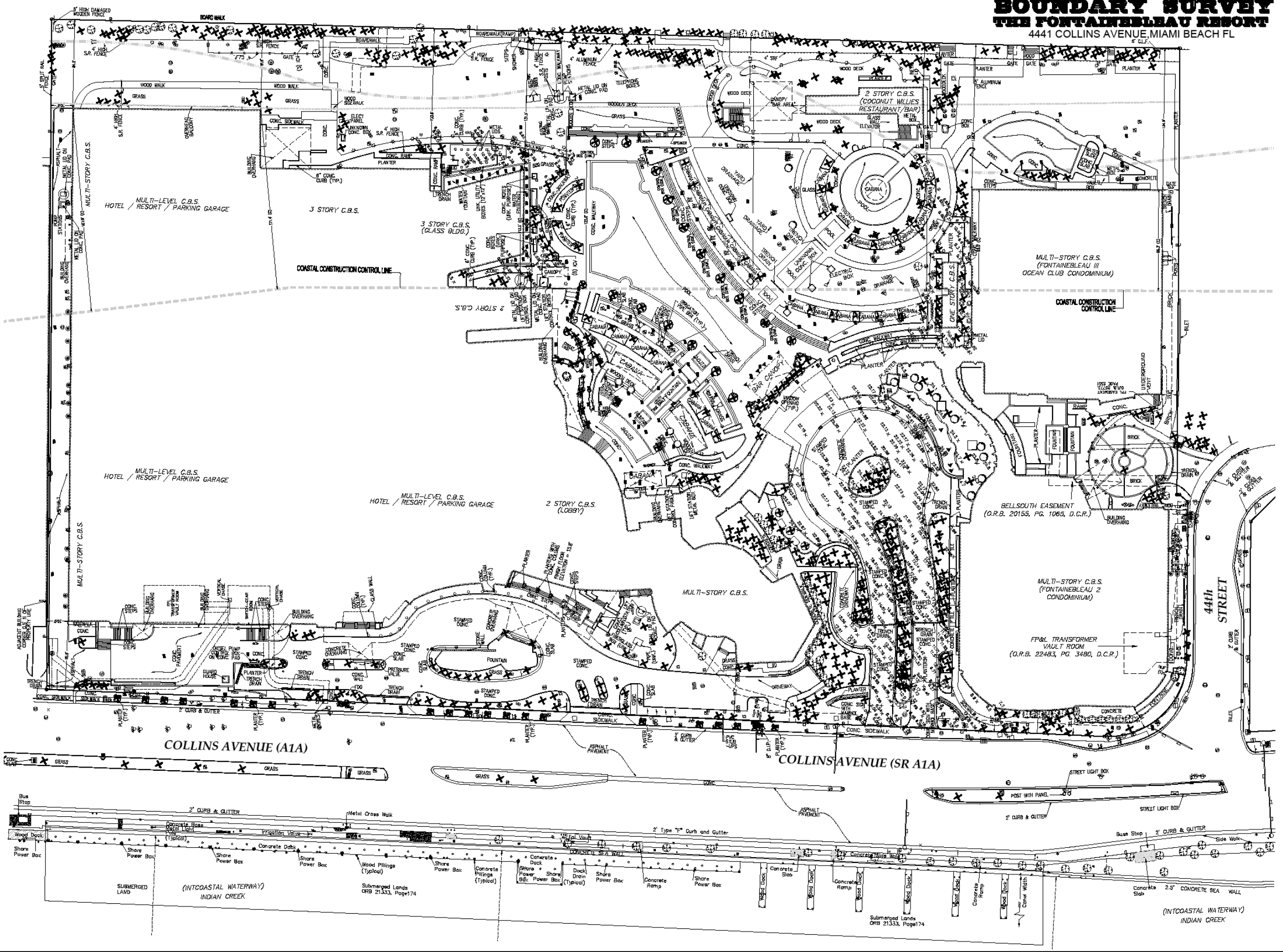

DATE: Nov 17, 2021 - 1:28pm EST FILE: F:\SURVEY\PROJECTS\2021\FONTAINEBLEAU MIAMI BEACH FL\3. DATA\2021-07-21\boundary survey pg. 4 of 6.dwg

NO.	DATE	DESCRIPTION
01	11-17-20	ISSUED FOR PERMITS
02	02-07-21	REVISED PER PERMITS

MAMI/DAVIDE
 528 W FLAGLER ST, MIAMI FL 33130
 TEL (305) 524-7871, FAX (305) 524-0809
 448 NW 57TH ST MIAMI GARDEN, FL 33141
 TEL (305) 524-7871
 E-MAIL: INFO@BISCAYNEENGINEERING.COM
 WWW: WWW.BISCAYNEENGINEERING.COM



4441 Collins Avenue, Miami Beach FL
 FOR FONTAINEBLEAU DEVELOPMENT

ORDER NO: 03-87211
 SHEET NO: 5 OF 5



Digitally signed by Jorge A Penas
 DN: cn=Jorge A Penas,
 o=ARTHUR GENSLER JR. AND ASSOCIATES
 INC., c=US
 Date: 2025.09.05 15:43:12-0400'

EXISTING SITE SURVEY

FOR REFERENCE ONLY

DC-6246