



NOLI

MIAMI BEACH



Digitally signed
by Ken Gardner
Date:
2026.04.04
08:03:43 -04'00'



DESIGN REVIEW BOARD 26-1162
FINAL SUBMITTAL APRIL 5, 2026

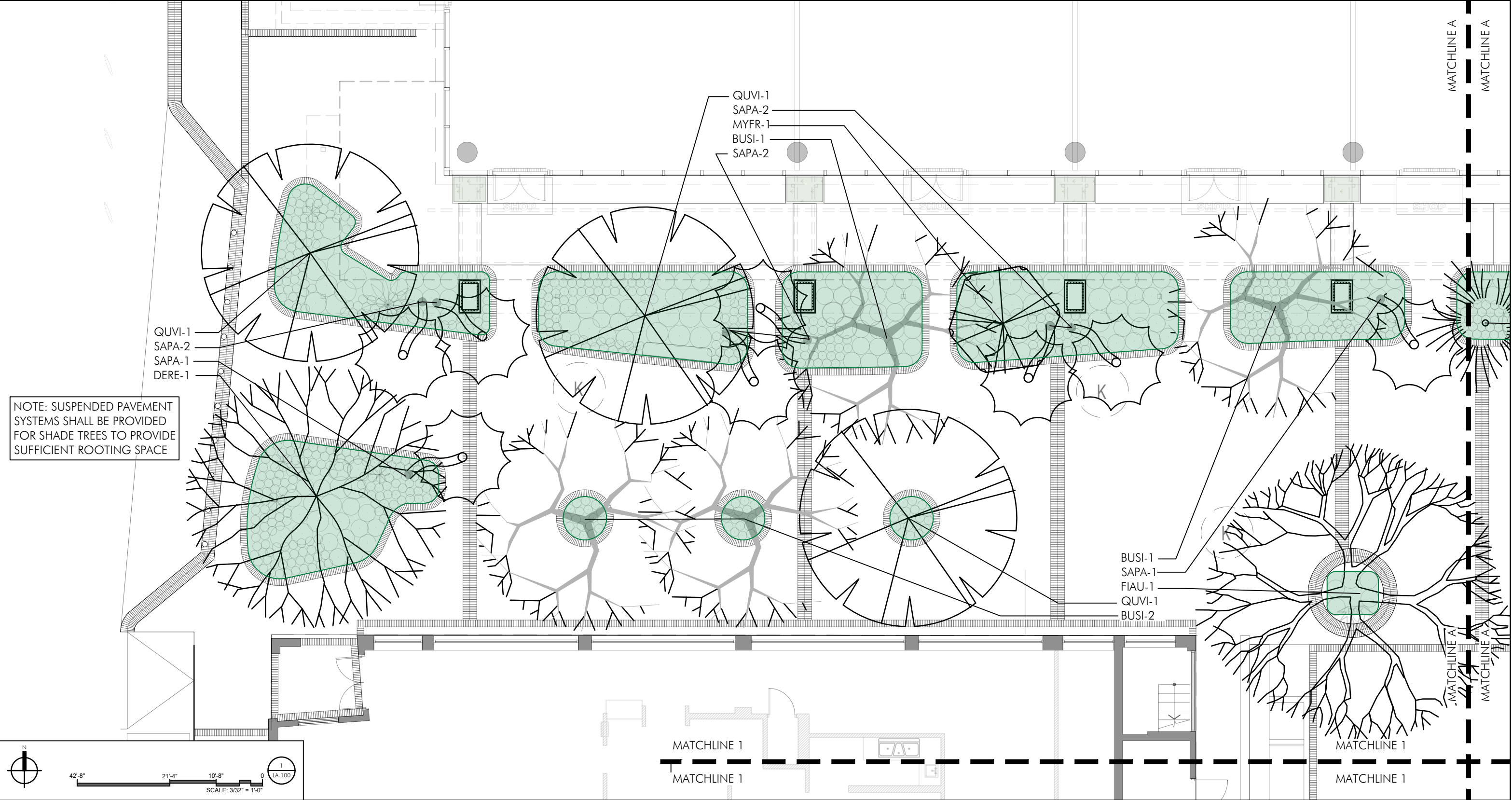

NOTE: SUSPENDED PAVEMENT SYSTEMS SHALL BE PROVIDED FOR SHADE TREES TO PROVIDE SUFFICIENT ROOTING SPACE

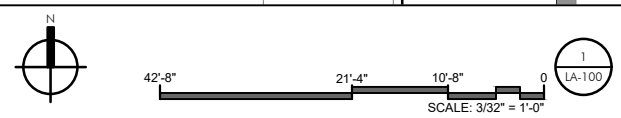

Digitally signed
by Ken Gardner
Date:
2026.04.04
08:04:43 -04'00'

NOLi
DESIGN REVIEW BOARD | APRIL 5, 2026

PLANTING PLAN - TREE CANOPY (1 of 4) LA-100

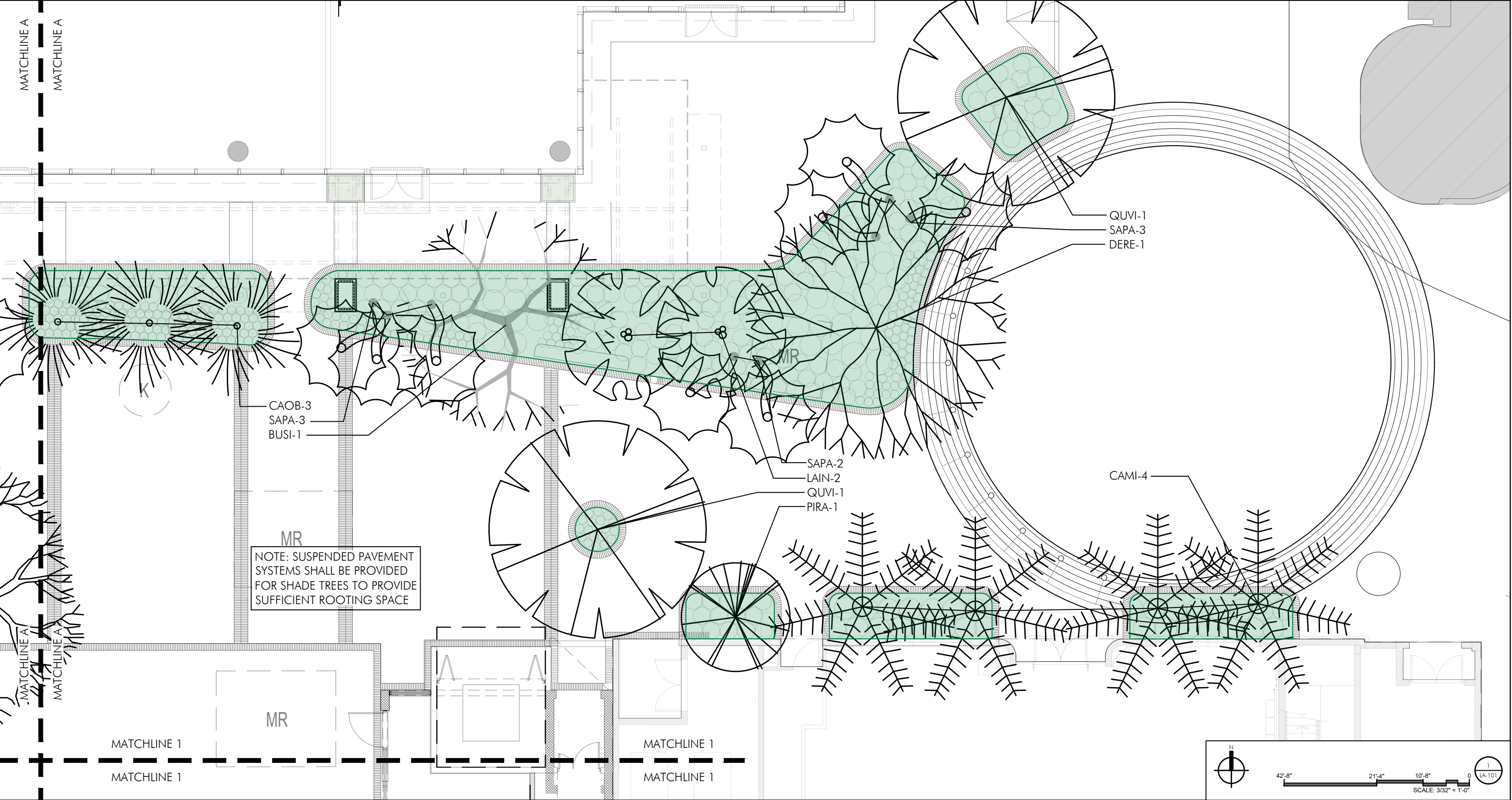

Digitally signed
by Ken Gardner
Date:
2026.04.04
08:05:26 -04'00'

Printed copies of this document are not considered signed and sealed and the signature must be verified on any electronic copies.

NOLi
DESIGN REVIEW BOARD | APRIL 5, 2026

PLANTING PLAN - TREE CANOPY (2 of 4) LA-101

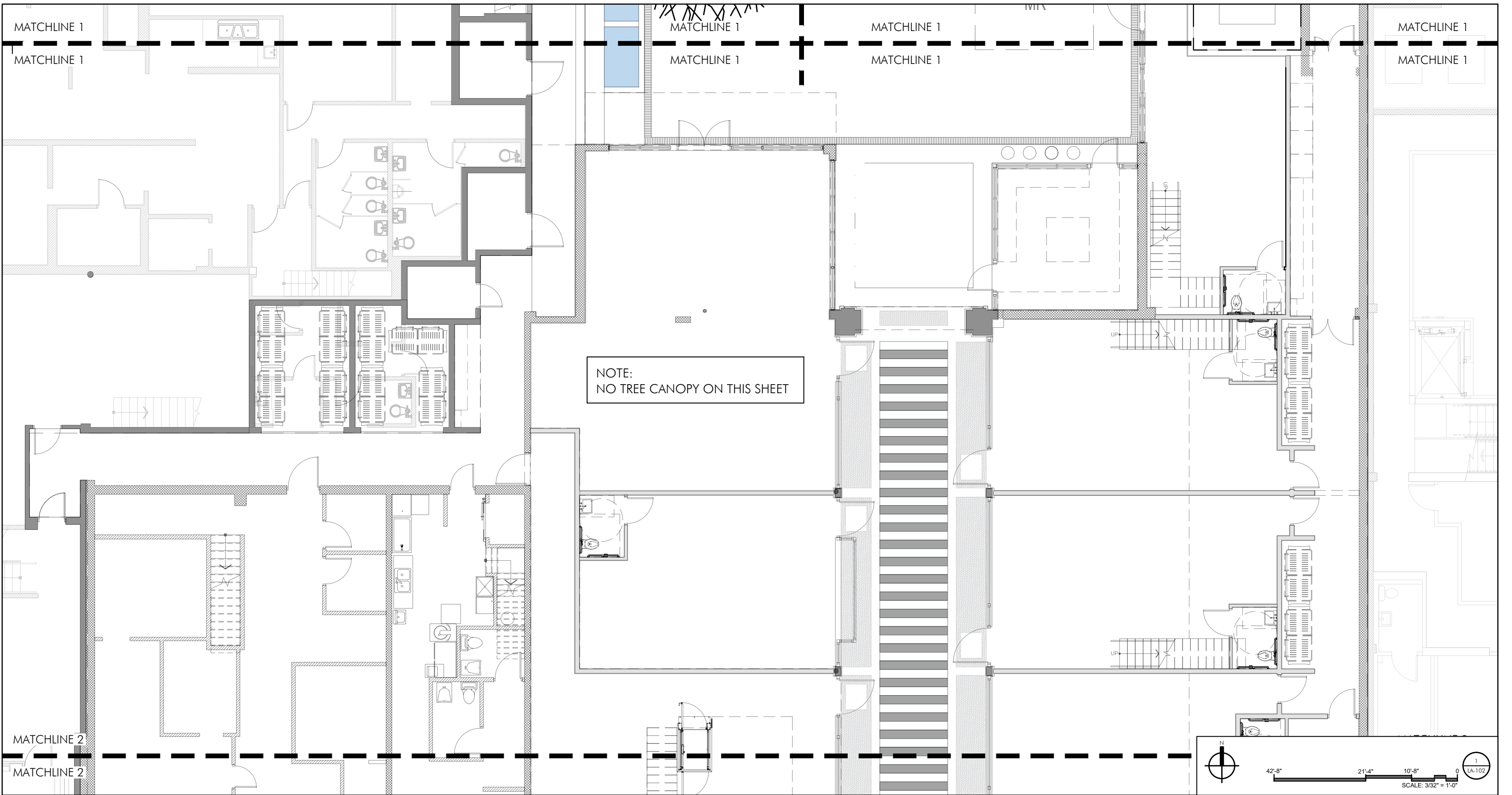

NOTE:
NO TREE CANOPY ON THIS SHEET

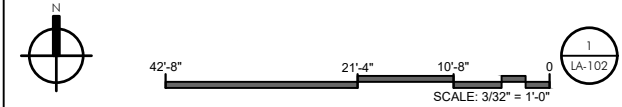

Digitally signed
by Ken Gardner
Date:
2026.04.04
08:06:05 -04'00'

NOLi
DESIGN REVIEW BOARD | APRIL 5, 2026

PLANTING PLAN - TREE CANOPY (3 of 4) LA-102

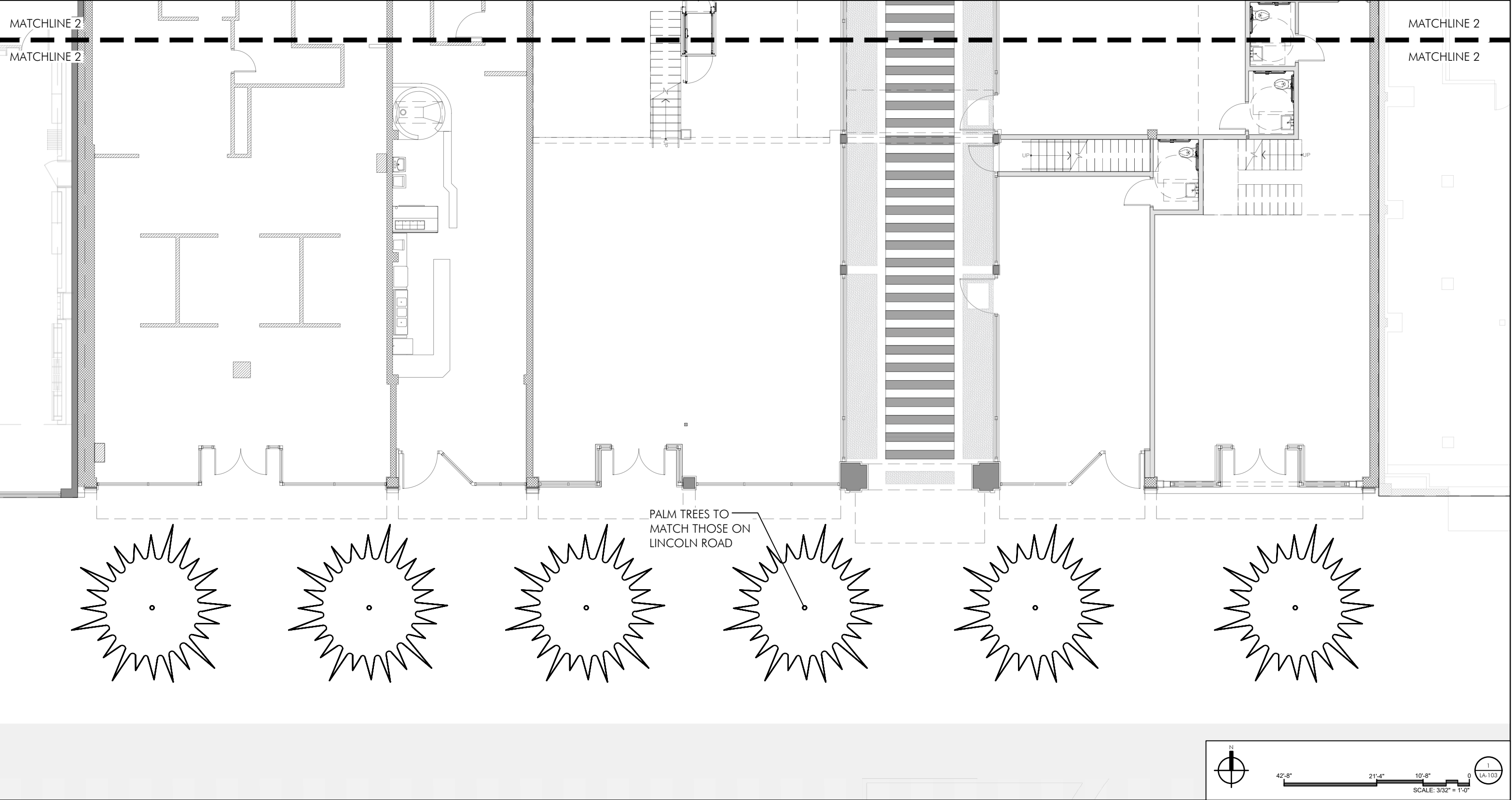

PALM TREES TO
MATCH THOSE ON
LINCOLN ROAD

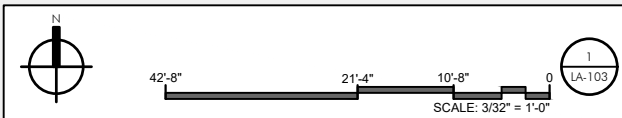

Digitally signed
by Ken Gardner
Date:
2026.04.04
08:06:41 -04'00'

NOLi
DESIGN REVIEW BOARD | APRIL 5, 2026

PLANTING PLAN - TREE CANOPY (4 of 4) LA-103

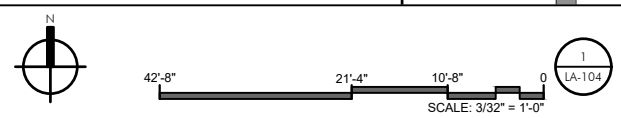
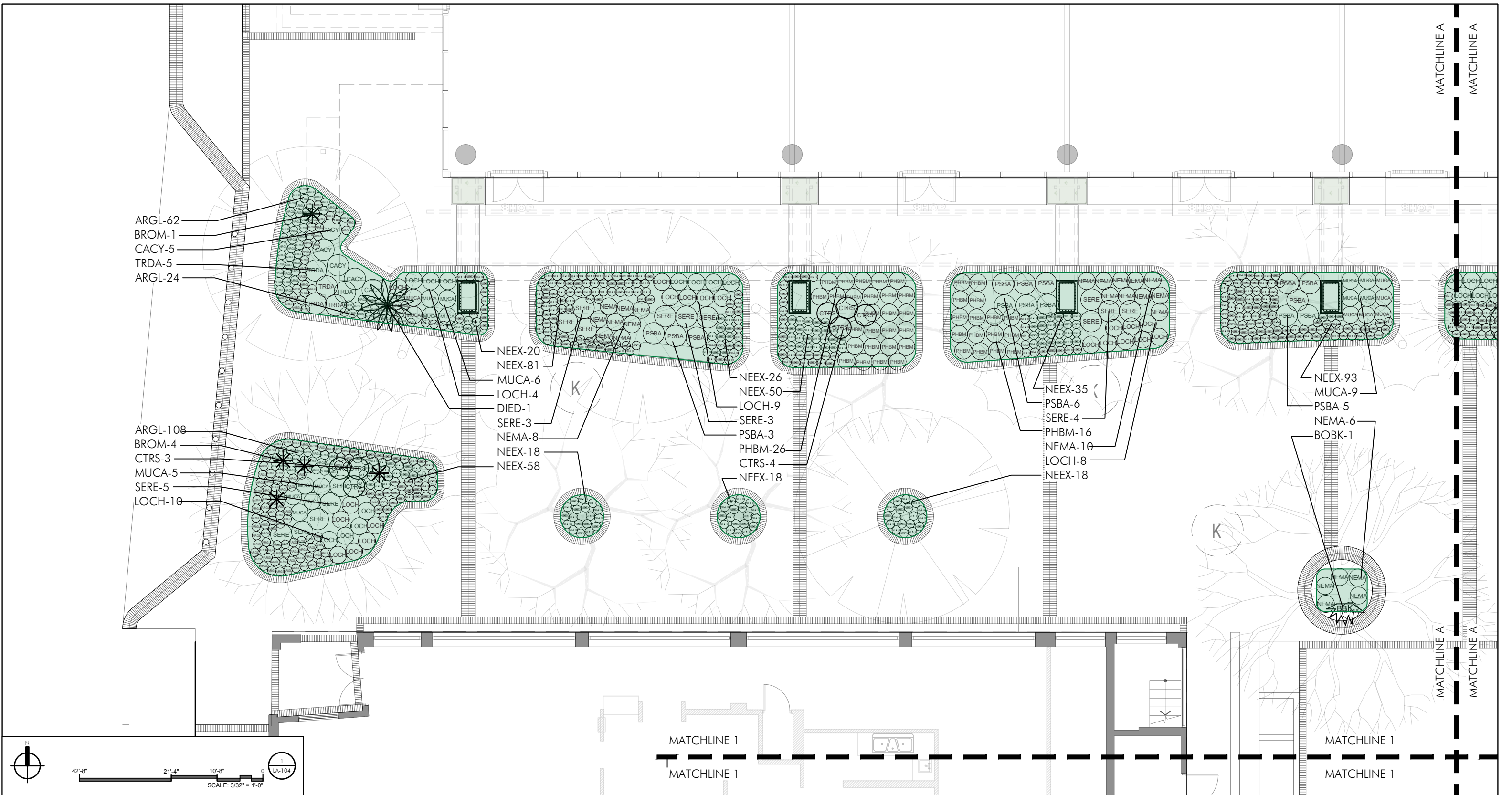

Digitally signed
by Ken Gardner
Date:
2026.04.04
08:07:18 -04'00'



NOLi
DESIGN REVIEW BOARD | APRIL 5, 2026

PLANTING PLAN - SHRUBS & GROUNDCOVERS (1 of 4) LA-104

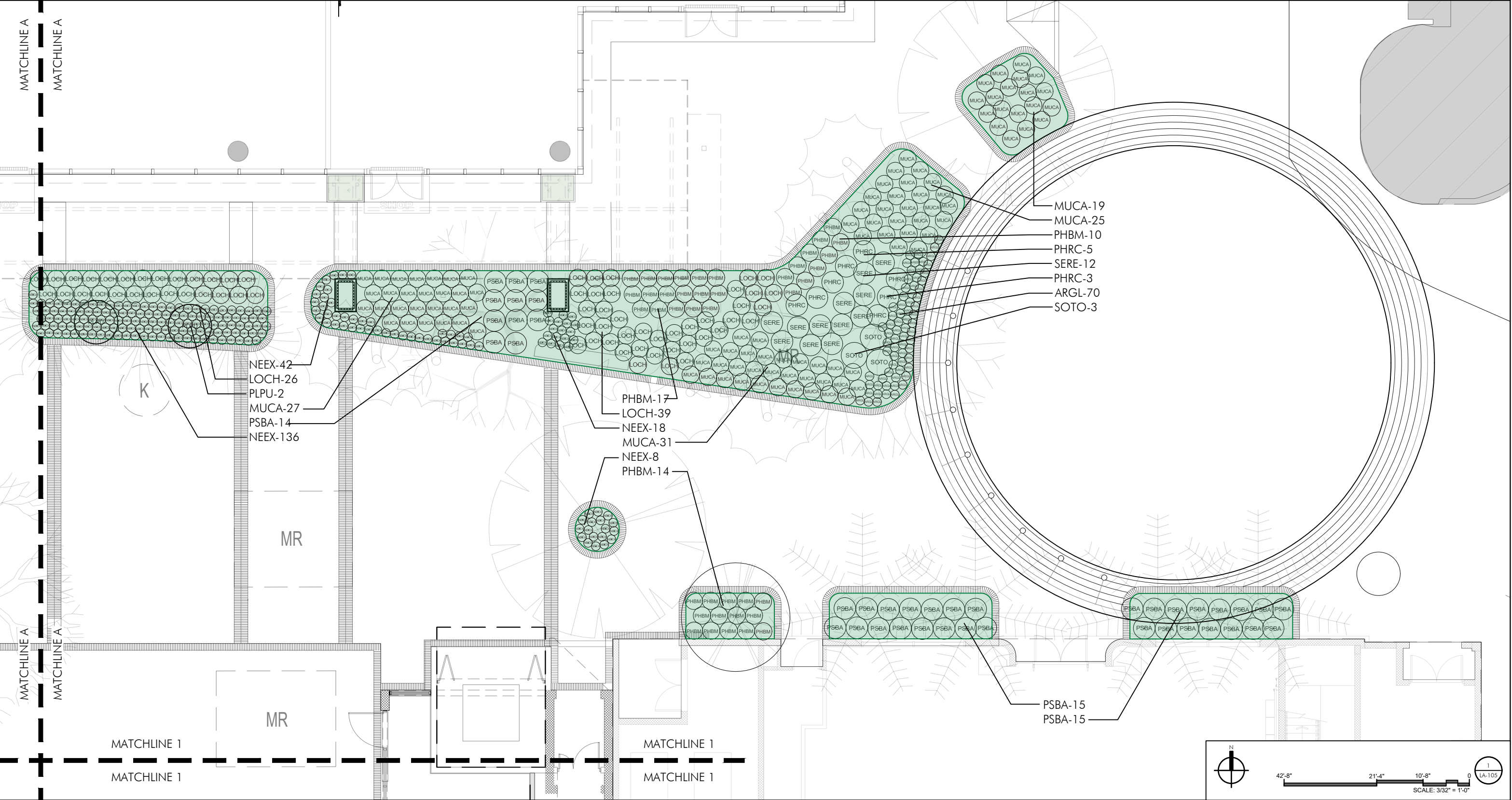

NEEX-42
 LOCH-26
 PLPU-2
 MUCA-27
 PSBA-14
 NEEX-136

PHBM-17
 LOCH-39
 NEEX-18
 MUCA-31
 NEEX-8
 PHBM-14

MUCA-19
 MUCA-25
 PHBM-10
 PHRC-5
 SERE-12
 PHRC-3
 ARGL-70
 SOTO-3

PSBA-15
 PSBA-15

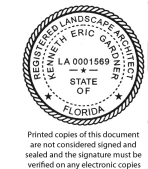
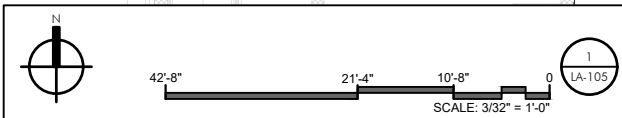

Digitally signed
 by Ken Gardner
 Date:
 2026.04.04
 08:07:54 -04'00'

NOLi
 DESIGN REVIEW BOARD | APRIL 5, 2026

PLANTING PLAN - SHRUBS & GROUNDCOVERS (2 of 4) LA-105

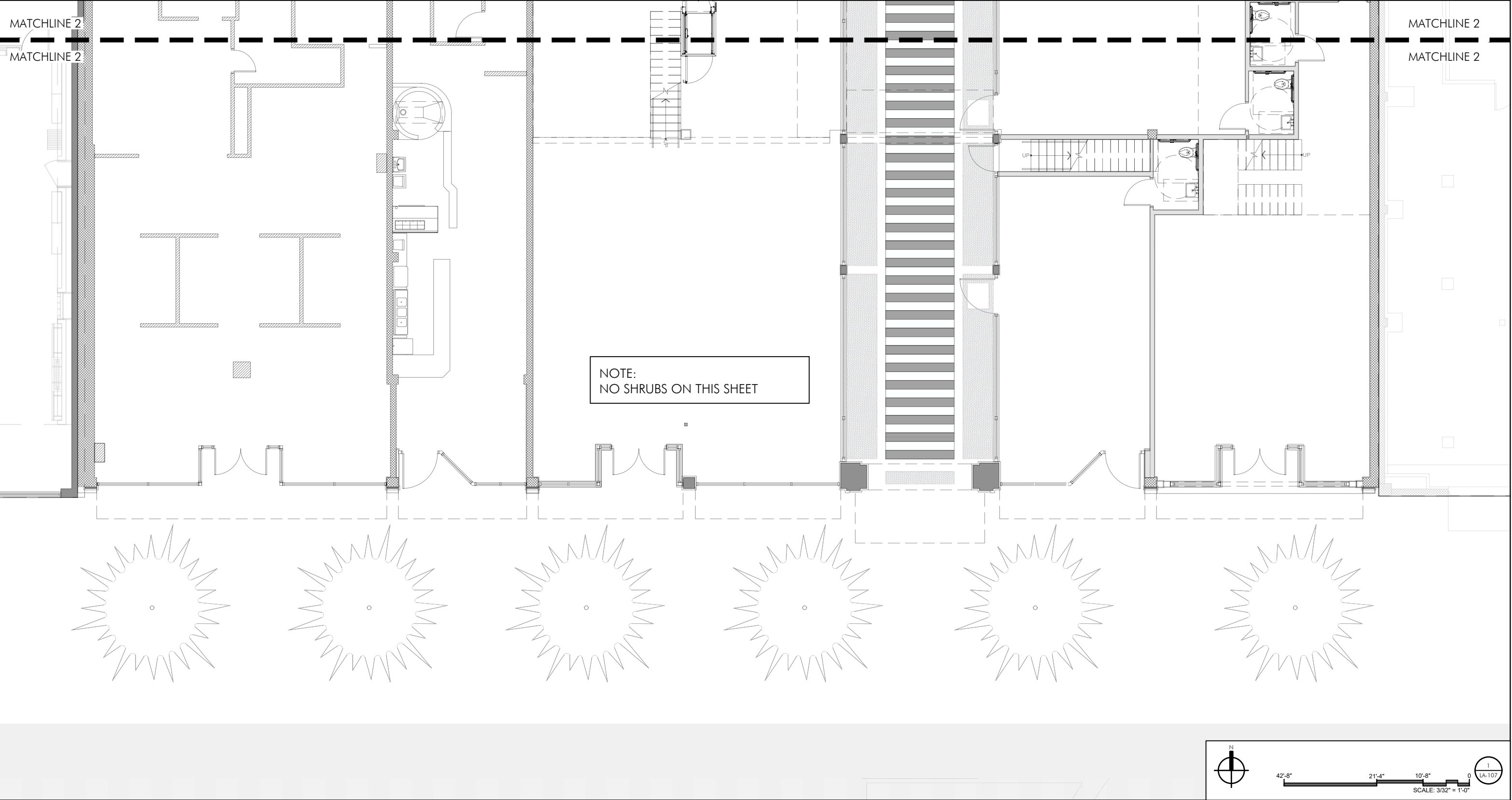

NOTE:
NO SHRUBS ON THIS SHEET

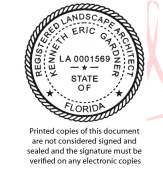
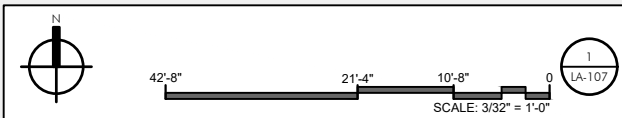

Digitally signed
by Ken Gardner
Date:
2026.04.04
08:09:15 -04'00'

NOLi
DESIGN REVIEW BOARD | APRIL 5, 2026

PLANTING PLAN - SHRUBS & GROUNDCOVERS (4 of 4) LA-107

GROUND FLOOR PLANT LIST

*NOTE: IF THERE IS A DISCREPANCY BETWEEN THE QUANTITIES SHOWN WITHIN THE LIST BELOW AND WHAT IS SHOWN ON THE PLAN, THE QUANTITIES SHOWN ON THE PLAN SHALL OVERRIDE THOSE FROM THIS LIST.

TREES

KEY	PLANT NAME	QTY.	UT.	SIZE
BUSI	Bursera simaruba ..Gumbo Limbo	5	ea.	approx. 25' x 25', collected specimen
DERE	Delonix regia ..Royal Poinciana	2	ea.	approx. 25' x 25', collected specimen
FIAU	Ficus aurea ..Strangler Fig	1	ea.	approx. 25' x 25', collected specimen
LAIN	Lagerstroemia indica "Natchez" ..White Crepe Myrtle	2	ea.	12' x 6', 3-4 trunks, lifted to tree form
MYFR	Myrcianthes fragrans ..Simpson's Stopper	1	ea.	12' x 6', 3-4 trunks, lifted to tree form
PIRA	Pimeta dioca ..Bay Rum	1	ea.	12' x 6', 2" DBH, 4' CT
QUVI	Quercus virginiana ..Live Oak	5	ea.	approx. 25' x 25', collected specimen

PALMS

KEY	PLANT NAME	QTY.	UT.	SIZE
CAMI	Caryota mitis ..Fishtail Palm	4	ea.	18' tall full
CAOB	Caryota obtusa ..Giant Fishtail Palm	3	ea.	24' tall overall
SAPA	Sabal palmetto ..Sabal Palm	16	ea.	6 @ 20' tall overall; 5 @ 26' tall overall; 5 @ 32' tall overall; heavily curved/character trunk, clean trunk, hurricane cut, lean as shown

SHRUBS

KEY	PLANT NAME	QTY.	UT.	SIZE
BROM	Bromeliad	5	ea.	varieties to be selected
CACY	Capparis cynophallophora ..Jamaican Caper	5	ea.	36" x 24"
CTRS	Cordyline terminalis "Red Sister" ..Red Sister Hawaiian Ti Plant	7	ea.	36" tall, 3 PPP
DIED	Dioon edule ..Dioon	1	ea.	36" x 36"
LOCH	Loropetalum chinense "Ruby Red" ..Chinese Fringe Flower	96	ea.	24" x 24"
MUCA	Muhlenbergia capillaris ..Muhly Grass	123	ea.	3 gallon cans, full
NEMA	Nephrolepis bisserata "Macho" ..Macho Fern	24	ea.	3 gallon cans, full
PHBM	Philodendron Burle Marxii ..Philodendron Burle Marx	83	ea.	18" spread
PHRC	Philodendron Rojo Congo ..Rojo Congo Philodendron	8	ea.	30" x 30"
PLPU	Plumeria pudica ..Bridal Bouquet	2	ea.	60" x 36"
PSBA	Psychotria bahamensis ..Bahamas Coffee	55	ea.	24" x 24"
SERE	Serenoa repens ..Saw Palmetto	27	ea.	24" x 24"
SOTO	Sophora tomentosa ..Necklace Pod	3	ea.	30" x 30"
TRDA	Tripsacum dactylifera ..Fakahatchee Grass	2	ea.	3 gallon cans, full

GROUND COVER

KEY	PLANT NAME	QTY.	UT.	SIZE
ARGL	Arachis glabrata ..Perennial Peanut	272	ea.	1 gallon cans, full
NEEX	Nephrolepis exaltata "Bostoniensis" ..Boston Fern	631	ea.	1 gallon cans, full





VINES

KEY	PLANT NAME	QTY.	UT.	SIZE
BOBK	Bougainvillea Barbara Karst ..Barbara Karst Bougainvillea	1	ea.	3 gal cans, full, trellised, train on tree

OTHER

	Planting Soil 70% Silica Sand 20% Everglades Muck 10% Shredded Pinebark	as req.	c.y.	
	Shredded Melaleuca Mulch	as req.	c.y.	3" layer in all shrub beds

POTTED PLANTER LEGEND

-  24" DIAMETER PLANTER (planter model & color to be selected)
-  36" DIAMETER PLANTER (planter model & color to be selected)
-  60" DIAMETER PLANTER (planter model & color to be selected)
-  38" x 38" COLUMN PLANTER (planter model & color to be selected) THESE PLANTERS MAY HAVE A TRELLIS.
-  48" x 38" COLUMN PLANTER (planter model & color to be selected). THESE PLANTERS MAY HAVE A TRELLIS.

NOTE: POTTED PLANTS TO BE HAND WATERED

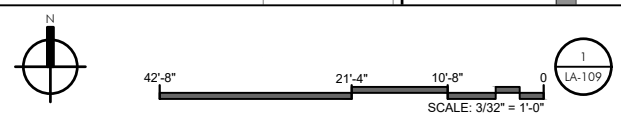
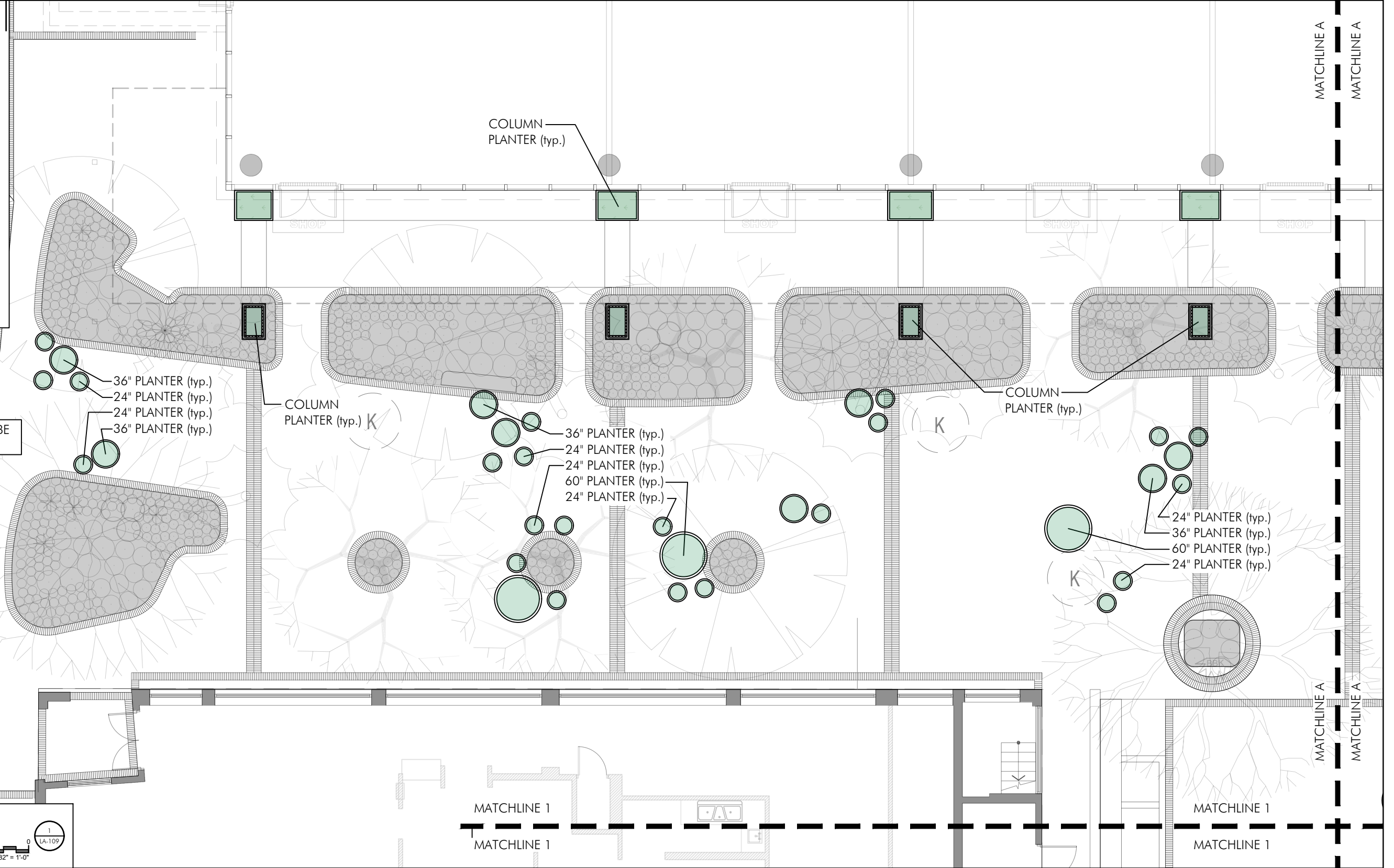





Digitally signed
by Ken Gardner
Date:
2026.04.04
08:10:41 -04'00'

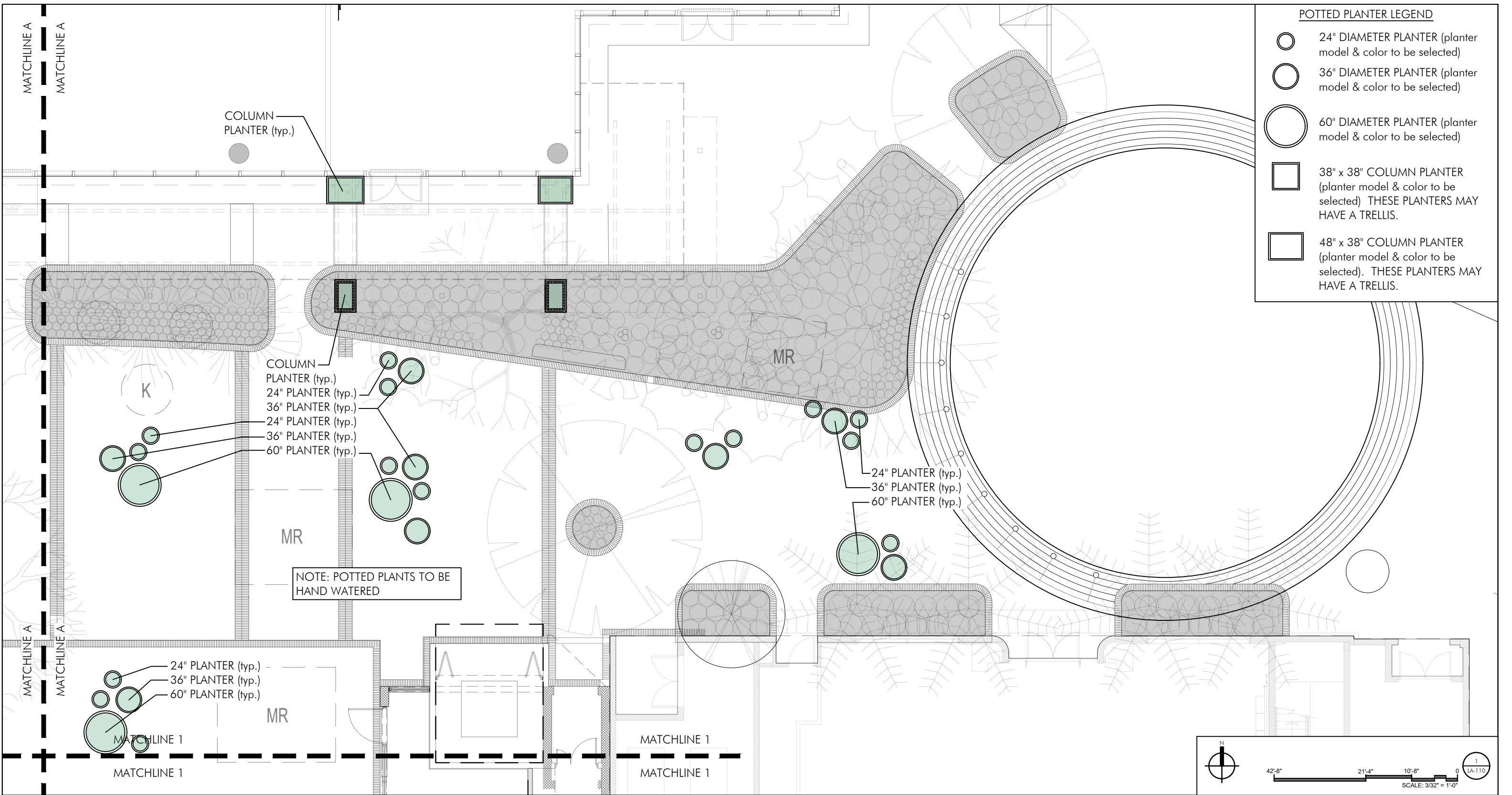

NOLi
DESIGN REVIEW BOARD | APRIL 5, 2026



- POTTED PLANTER LEGEND**
-  24" DIAMETER PLANTER (planter model & color to be selected)
 -  36" DIAMETER PLANTER (planter model & color to be selected)
 -  60" DIAMETER PLANTER (planter model & color to be selected)
 -  38" x 38" COLUMN PLANTER (planter model & color to be selected) THESE PLANTERS MAY HAVE A TRELLIS.
 -  48" x 38" COLUMN PLANTER (planter model & color to be selected). THESE PLANTERS MAY HAVE A TRELLIS.



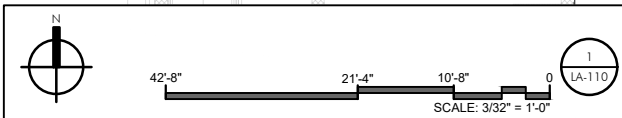

NOTE: POTTED PLANTS TO BE HAND WATERED

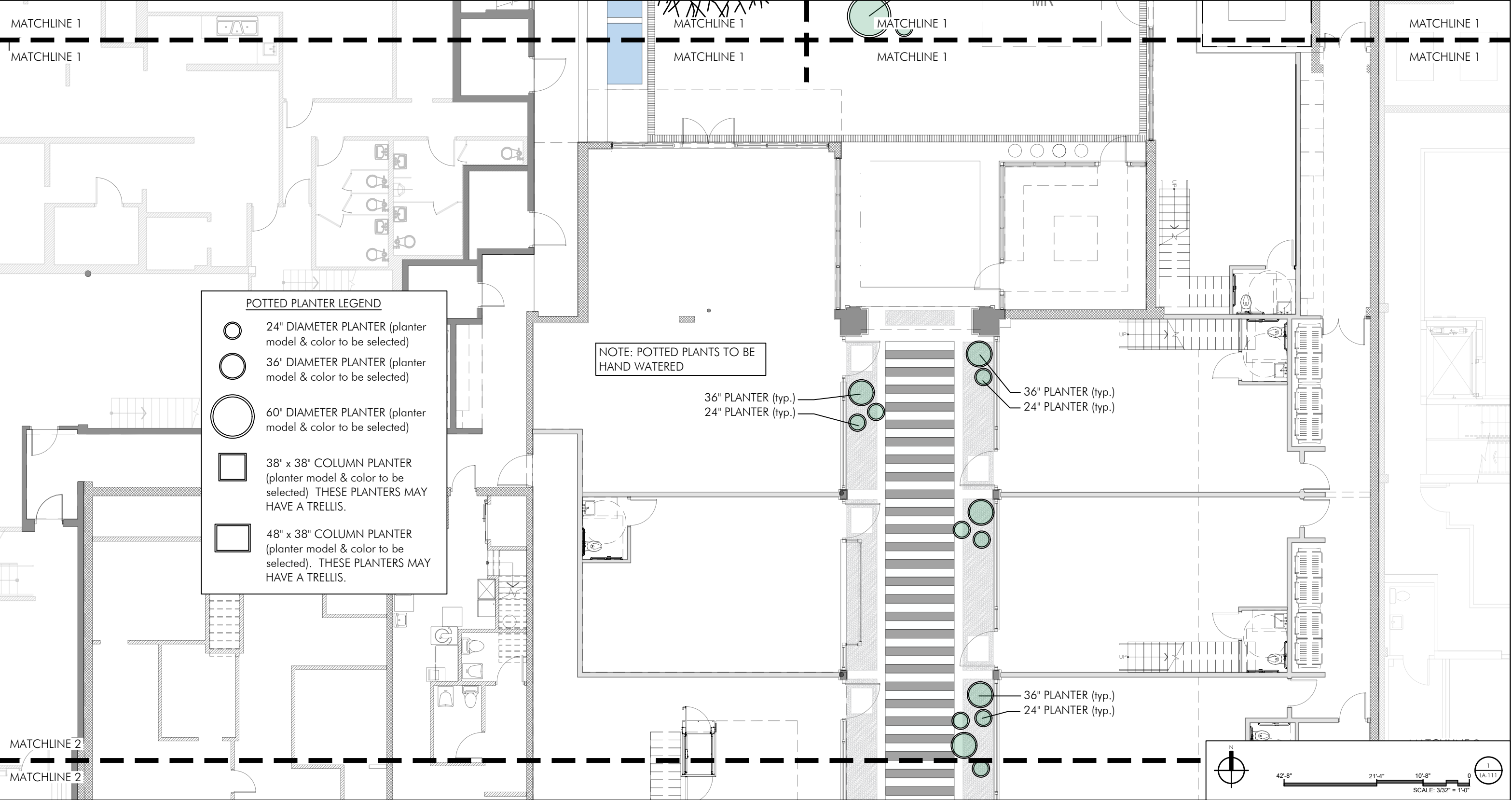

Digitally signed
by Ken Gardner
Date:
2026.04.04
08:11:21 -04'00'

NOLi
DESIGN REVIEW BOARD | APRIL 5, 2026



- POTTED PLANTER LEGEND**
-  24" DIAMETER PLANTER (planter model & color to be selected)
 -  36" DIAMETER PLANTER (planter model & color to be selected)
 -  60" DIAMETER PLANTER (planter model & color to be selected)
 -  38" x 38" COLUMN PLANTER (planter model & color to be selected) THESE PLANTERS MAY HAVE A TRELLIS.
 -  48" x 38" COLUMN PLANTER (planter model & color to be selected). THESE PLANTERS MAY HAVE A TRELLIS.

NOTE: POTTED PLANTS TO BE HAND WATERED



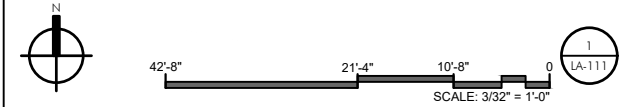

36" PLANTER (typ.)
24" PLANTER (typ.)

36" PLANTER (typ.)
24" PLANTER (typ.)

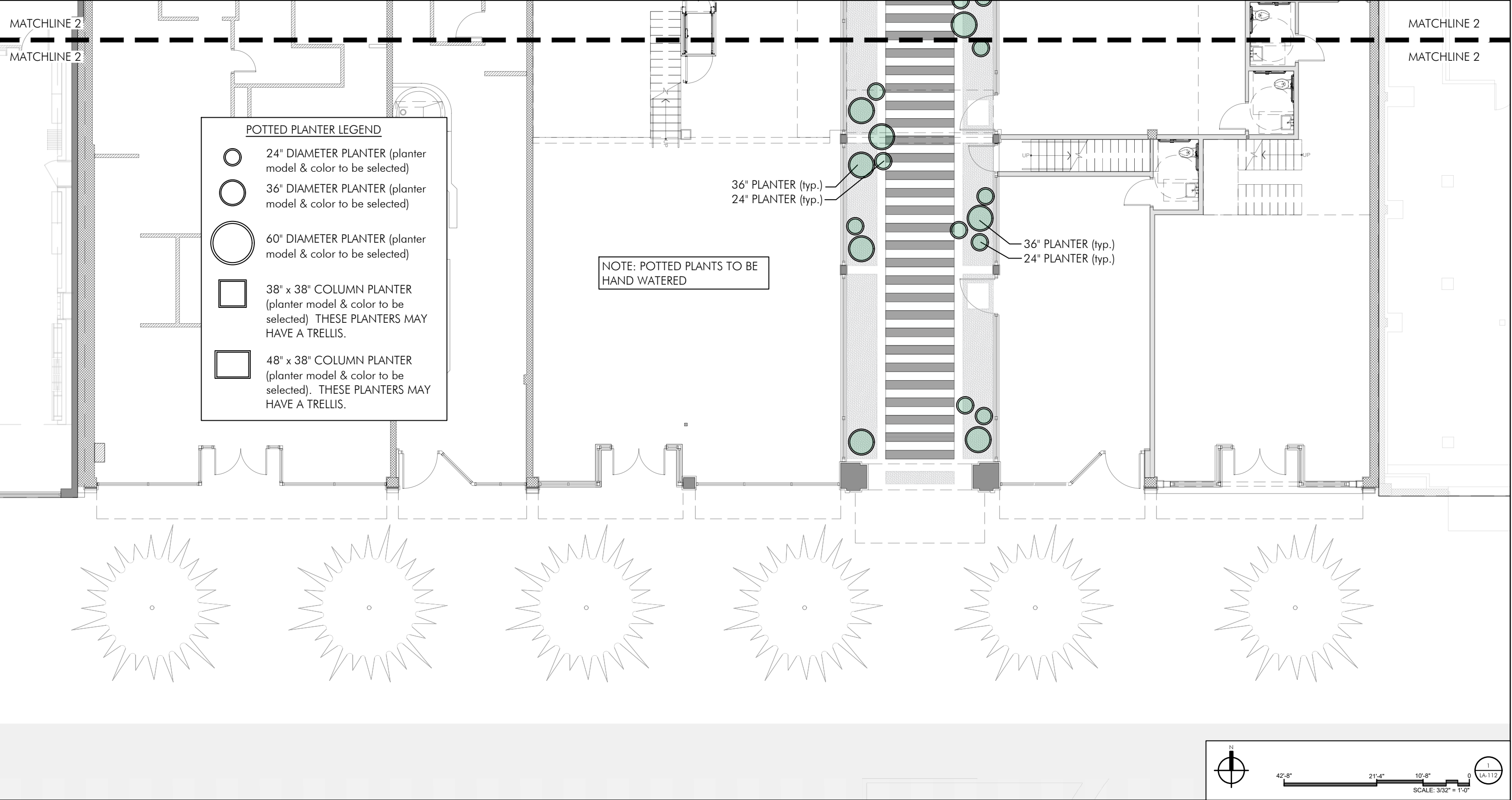
36" PLANTER (typ.)
24" PLANTER (typ.)





- POTTED PLANTER LEGEND**
-  24" DIAMETER PLANTER (planter model & color to be selected)
 -  36" DIAMETER PLANTER (planter model & color to be selected)
 -  60" DIAMETER PLANTER (planter model & color to be selected)
 -  38" x 38" COLUMN PLANTER (planter model & color to be selected) THESE PLANTERS MAY HAVE A TRELLIS.
 -  48" x 38" COLUMN PLANTER (planter model & color to be selected). THESE PLANTERS MAY HAVE A TRELLIS.

NOTE: POTTED PLANTS TO BE HAND WATERED

36" PLANTER (typ.)
24" PLANTER (typ.)

36" PLANTER (typ.)
24" PLANTER (typ.)

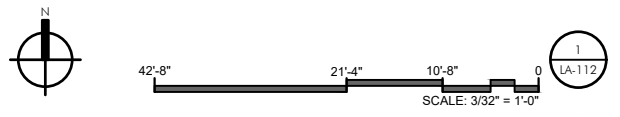

Digitally signed by Ken Gardner
Date: 2026.04.04 08:12:51 -04'00'

NOLi
DESIGN REVIEW BOARD | APRIL 5, 2026

PLANTING PLAN - POTTED PLANTS (4 of 4) LA-112

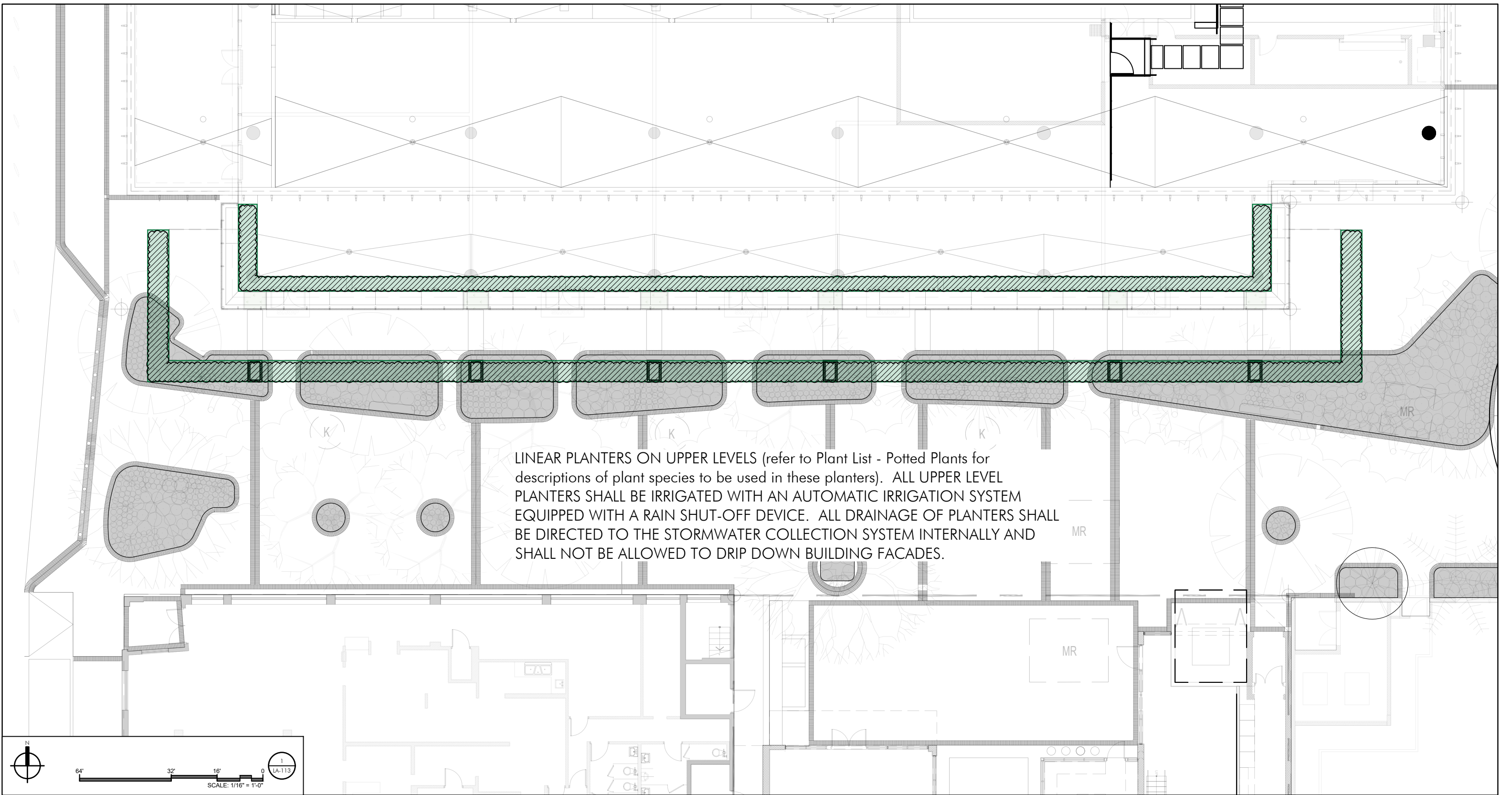

PLANT LIST - POTTED PLANTS				
*NOTE: AT THIS POINT EXACT QUANTITIES OF EACH SPECIES IS UNKNOWN. THIS IS A LIST OF TYPICAL SPECIES TO BE USED IN PLANTERS. THIS LIST MAY BE ADDED TO OR DELETED FROM AS DETAILED PLANS ARE PRODUCED.				
TREES				
KEY	PLANT NAME	QTY.	UT.	SIZE
BUSP	Bucida spinosa ..Spiny Black Olive	TBD	ea.	TBD
GUSA	Guaicum sanctum Lignum Vitae	TBD	ea.	TBD
JACO	Jatropha integerrima "Compacta" ..Jatropha	TBD	ea.	TBD
PALMS				
KEY	PLANT NAME	QTY.	UT.	SIZE
HOFO	Howea fosteriana ..Kentia Palm	TBD	ea.	TBD
PHRO	Phoenix robellini ..Pygmy Date Palm	TBD	ea.	TBD
SHRUBS				
KEY	PLANT NAME	QTY.	UT.	SIZE
BROM	Bromeliad	TBD	ea.	TBD
BRPA	Brunfelsia pauciflora ..Yesterday, Today, & Tomorrow	TBD	ea.	TBD
CAEB	Carissa marcophylla "Emerald Blanket" ..Emerald Blanket Natal Plum	TBD	ea.	TBD
CARP	Calathea Roseo Picta ..Calathea	TBD	ea.	TBD
DIED	Dioon edule ..Dioon	TBD	ea.	TBD
ERLI	Ernodea littoralis ..Golden Creeper	TBD	ea.	TBD
JAVO	Jasminum volubile ..Wax Jasmine	TBD	ea.	TBD
MUCA	Muhlenberghia cappillaris ..Muhly Grass	TBD	ea.	TBD
NEMA	Nephrolepis bisserata "Macho" ..Macho Fern	TBD	ea.	TBD
PHBM	Philodendron Burtle Marxii ..Philodendron Burtle Marx	TBD	ea.	TBD
PHRC	Philodendron Rojo Congo ..Rojo Congo Philodendron	TBD	ea.	TBD
SABC	Sansevieria trifasciata "Black Coral" ..Black Coral Snake Plant	TBD	ea.	TBD
TADA	Tabernaemontana divaricata ..Crepe Jasmine	TBD	ea.	TBD
TRDA	Tripsacum dactyloides ..Fakahatachee Grass	TBD	ea.	TBD
ZAZA	Zamioculcus zamiifolia ..ZZ Plant	TBD	ea.	TBD

GROUNDCOVER				
KEY	PLANT NAME	QTY.	UT.	SIZE
ASDE	Asparagus densiflora ..Asparagus Fern	TBD	ea.	TBD
ASMY	Asparagus meyerii ..Foftail Fern	TBD	ea.	TBD
BUFR	Bulbine fruticosa ..Bulbine	TBD	ea.	TBD
DIAR	Dichondra argentea ..Silver Falls	TBD	ea.	TBD
LIEG	Liriope muscari "Evergreen Giant" ..Evergreen Giant Liriope	TBD	ea.	TBD
LIVA	Liriope azteca ..Varieated Liriope	TBD	ea.	TBD
NEEX	Nephrolepis exaltata "Bostoniensis" ..Boston Fern	TBD	ea.	TBD
	Seasonal Flowers	TBD	ea.	TBD
VINES				
KEY	PLANT NAME	QTY.	UT.	SIZE
EPAU	Epipremnum aureum ..Golden Pothos	TBD	ea.	TBD
FIPU	Ficus pumila ..Creeping Fig	TBD	ea.	TBD
PAJA	Pandorea jasminoides ..Bower Vine	TBD	ea.	TBD
THGR	Thunbergia grandiflora ..Sky Vine	TBD	ea.	TBD
TRJA	Trachelospermum jasminoides ..Confederate Jasmine	TBD	ea.	TBD
OTHER				
	Raised Planter/Potted Plants Soil Mix 25% Coarse Sand 25% Medium Sand 20% Pine Bark 20% Florida Peat 8% Rice Rock 2% Marl	as req.	c.y.	
	Shredded Melaleuca Mulch	as req.	c.y.	3" layer in all shrub beds

LANDSCAPE SPECIFICATIONS

PART 1 - GENERAL

1.1 SCOPE

A. Contractor shall provide all labor, materials, equipment, supervision, and related work necessary to complete the landscape work in accordance with the intent of the landscape plans, schedules and these specifications. The extent of work is shown on the drawings which are a part of this document.

1.2 CONTRACTOR QUALIFICATIONS

A. Landscape installation work to be performed by a Contractor Certified by the Florida Nurserymen, Growers and Landscape Association (FNGLA) as a Certified Landscape Contractor. Any pruning to be supervised by an Arborist, certified by the International Society of Arboriculture (ISA) and licensed in County where work is performed.

1.3 INVESTIGATION OF UTILITIES

A. Prior to beginning work, the Contractor shall be responsible to locate existing underground utilities. Check with all utility companies and Sunshine State, call (811).

1.4 SUBSTITUTIONS

A. Only materials specified will be accepted, unless approved in writing by the Landscape Architect in advance.

1.5 PLANT SIZES

A. All plant sizes shall equal or exceed the minimum sizes as specified in the plant list. If plant sizes of local codes and ordinances require larger plant material than specified on plans, then they shall supercede the sizes on the plan. When plant sizes are specified as a range of size, installed materials shall average the mean of the range specified. Plants shall be measured following pruning, with branches in normal position. All necessary pruning shall be done at the time of planting.

1.6 PLANT QUALITY

A. All plant material shall be equal to or better than Florida No. 1 as classified by "Grades and Standards for Nursery Plants" by the Division of Plant Industry, Florida Department of Agriculture. They shall have a growth habit that is normal for the species; healthy, vigorous, free from insects, disease and injury.

B. The Owner or Landscape Architect reserves the right to refuse any plant material which does not conform to the intent of the written specifications or design.

C. CIRCLING ROOTS FOUND ON CONTAINER-GROWN MATERIAL WILL NOT BE ACCEPTED UNLESS REMEDIAL ROOT PRUNING, APPROVED BY THE LANDSCAPE ARCHITECT IS DONE BEFORE PLANTING.

1.7 PLANT QUANTITY

A. The plant quantities shown on the plant list are to be used only as an aid to bidders. In the case of discrepancy between the plant list and the plan, the quantity on the plan shall override the plant list.

1.8 UNIT PRICES

A. The successful bidder shall furnish to the Owner and the Landscape Architect, a unit price breakdown for all materials. The Owner may, at his discretion, add to or delete from the materials utilizing the unit price breakdown submitted to and accepted by the Owner.

1.9 SUBMITTALS

A. Fertilizer: The Contractor shall submit to the Owner and Landscape Architect documentation that all the fertilizer used for the project is of the analysis specified and placed at the rates specified in section 2.2 FERTILIZER.

B. Planting soil: The Contractor shall submit a sample of the planting soil (approximately 1 cu. Ft.) for approval by the Landscape Architect prior to delivery to the site.

1.10 CLEAN-UP & MAINTENANCE OF TRAFFIC

A. Follow procedures in FDOT Index 600 for maintenance of traffic during construction.

1.10 CLEAN-UP & MAINTENANCE OF TRAFFIC

A. Follow procedures in FDOT Index 600 for maintenance of traffic during construction.

B. At the end of each work day, the Contractor shall remove debris and shall barricade the un-filled holes in a manner appropriate in the path of pedestrians and motorists.

C. Upon completion of the work or any major portion of the work or as directed by the Landscape Architect, all debris and surplus material from his work shall be removed from the job site.

1.11 MAINTENANCE PRIOR TO ACCEPTANCE

A. The Contractor is responsible to maintain the plantings until they are accepted under the provisions of 1.12 "ACCEPTANCE OF INSTALLATION".

1. Plants: Begin maintenance immediately following the final plant installation operation for each plant and continue until all plant installation is complete and accepted. Maintenance shall include watering all plants, weeding, mulching, pest and disease control, tightening and repairing of guys, repair of braces, removal of dead growth, resetting of plants to proper grade or up-right position, restoration of plant saucer, litter pick-up in plant beds and other necessary operations to assure specified minimum grade of Florida No. 1.

2. Turf Areas: Begin maintenance of turf immediately following the placement of sod and continue until sod installation is complete and accepted. Maintenance shall include but not be limited to, watering, leveling, mowing, weed and pest control, fungus and disease control and other necessary operations as determined by the Landscape Architect and good nursery practice.

3. Re-setting or straightening trees and palms:

The Contractor shall re-set and/or straighten trees and palms as required at no additional cost to the Owner unless caused by sustained winds of 75 mph or more. Then, the costs of the operations may be charged to the owner. Re-set trees within 48 hours.

1.12 ACCEPTANCE OF INSTALLATION

A. Inspection: Inspection of the work, to determine completion of contract work, exclusive of the possible replacement of plants and turf, will be made by the Landscape Architect at the conclusion of the maintenance period. Written notice requesting such an inspection and submitted by the Contractor at least ten (10) days prior to the anticipated date.

1.13 GUARANTEE

A. Guarantee all plants for a period of one year (CCD). Guarantee shall commence from the date of written acceptance. Plant material which is on the site and scheduled to be relocated is not covered by the guarantee except in the case of Contractor's negligence or work that has been done in an unworkman-like manner. The Contractor is not responsible for loss due to acts of god, (i.e.) sustained winds of 75 mph or more, floods, frost, lightning, vandalism or theft.

1.14 REPLACEMENT

A. Replacement shall be made during the guarantee period as directed by the Landscape Architect within ten (10) days from time of notification. For all replacement plant material, the guarantee period shall extend for an additional forty-five (45) days beyond the original guarantee period. The Contractor shall be responsible to provide water to the replacement plants in sufficient quantity to aid in their establishment. At the end of the guarantee period, inspection will be made by the Landscape Architect, upon written notice requesting such inspection and submitted by the Contractor at least five (5) days before the anticipated date. Replacement plants must meet the requirements of Florida No. 1 at time of inspection. Remove from the site all plants that are dead or in a state of unsatisfactory growth, as determined by the Landscape Architect. Replace these and any plants missing due to the Contractor's negligence as soon as conditions permit.

1. Materials and Operations: All replacement plants shall be of the same kind and size as indicated on the plant list. The Contractor shall supply and plant the plants as specified under planting operations.

2. Cost of Replacements: A sum sufficient to cover the estimated cost of possible replacements, including material and labor will be retained by the Owner and paid to the Contractor after all replacements have been satisfactorily made and approved by the Landscape Architect.

PART 2 - MATERIALS

2.1 PLANTING SOIL

A. Planting soil for trees, shrubs and ground covers shall be of the composition noted on the plans, measured by volume.

B. Soil for Sodded Areas: shall be coarse lawn sand.

2.2 FERTILIZER

A. Fertilizer for trees, palms, shrubs, and groundcovers shall be as follows: LESCO Palm Special 13-3-13 or equal, Sulfur coated with iron and other minor elements and maximum of 2% chlorine, or brand with equal analysis. The fertilizer shall be uniform in composition, dry and free flowing and shall be delivered to the site in the original unopened containers, bearing the manufacturer's guaranteed analysis. Fertilizer for sod and seeded areas shall be 8-6-8, 50% organically derived nitrogen, or equal.

2.3 WATER

A. The Contractor shall provide potable water on site, available from the start of planting. The Contractor is responsible to ascertain the location and accessibility of the water source. The Contractor is responsible to provide the means of distribution (i.e. water truck, hoses, etc.) for distribution of water to the planting areas.

2.4 MULCH

A. Mulch shall be as specified on the Plant List.

2.5 ROOT BARRIER MATERIAL

A. Root barrier material shall be 24" deep polypropylene panels by DeepRoot or approved equal.

B. Install per details in the plans.

PART 3 - INSTALLATION PROCEDURES

3.1 LAYOUT

A. Verify location of all underground utilities and obstructions prior to excavation.

3.2 HERBICIDE TREATMENT

A. In all areas infected with weed and/or grass growth, a systemic herbicide shall be applied per manufacturer's rates. When it has been established where work will be done, the systemic herbicide shall be applied in accordance with manufacturer's labeling to kill all noxious growth. Contractor shall schedule his work to allow more than one application to obtain at least 95% kill of undesirable growth. If necessary, Contractor shall conduct a test to establish suitability of product and applicator to be used on this project, prior to execution of the full application.

3.3 PLANT PIT EXCAVATION AND BACKFILLING

A. Trees: See the Planting and Bracing Details and notes.

B. All planting holes shall be hand dug where machine dug holes may adversely affect utilities or improvements.

C. Shrubs and Groundcover: Shrubs and groundcover shall be planted in a soil bed as described in the notes and details. Space shrubs and provide setback from curb and pavements as shown in the plans.

D. Watering of field-grown plants: Thoroughly puddle in water to remove any air pockets in the plant hole.



Digitally signed
by Ken Gardner
Date:
2026.04.04
08:15:06 -04'00'

NOLi
DESIGN REVIEW BOARD | APRIL 5, 2026

PLANTING SPECIFICATIONS & DETAILS LA-115

3.4 WATERING

A. The Contractor is responsible to provide the water for all new plants and transplants and means of distribution (i.e. hand watering or water truck) during the maintenance period and extending into the period after acceptance until the full schedule as listed below is complete. Water for trees and other large field grown plants shall be supplemented by hand or water truck, in addition to the irrigation system, (if one is provided). Contractor can adjust watering schedule during heavy rain season upon approval of the Landscape Architect.

PART 3 - INSTALLATION PROCEDURES

AMOUNT OF WATER PER APPLICATION

For trees up to 5 inch caliper - 5 gallons
From 5 to 8 inch caliper - 25 gallons
9 inch and up caliper - 50 gallons

FREQUENCY OF WATER

Daily for the first week
3 times per week for weeks 2 - 5
2 times per week for weeks 6 - 8
1 time per week for weeks 9 - 12

B. Water in plants by thoroughly soaking of the entire root ball immediately after planting. For large trees and shrubs, add water while backfilling hole to eliminate any air pockets in the soil around the root ball.

C. Water shrubs, sod and groundcover a minimum of once daily for a week or until an irrigation system is fully operational. If no irrigation system is to be installed, the Contractor shall be responsible for watering the shrub, sod, and groundcover for the time specified above, after installation of each section of the planting installed.

3.5 FERTILIZING

A. Add fertilizer on top of the surface of shrubs beds and tree and palms root balls two (2) months after installation. Fertilize sod within two (2) days after installing after planting of each segment of the job. Fertilizer shall be applied after soil has been well moistened. Fertilizer shall be washed off of plant leaves and stems immediately after application. Apply at the following rates:

1. Trees and Large Shrubs: One (1) pound per inch of trunk diameter, spread evenly over the root ball area.
2. Shrubs: One half (1/2) handful per shrub, spread evenly over the root ball area.
3. Groundcover: Twelve (12) pounds per 100 sq. ft. of bed area.
4. Sod: Twelve (12) pounds per 1,000 sq. ft. Wash fertilizer off blades immediately after spreading.

3.6 MULCHING

A. Spread mulch three (3) inches thick uniformly over the entire surface of shrubs and groundcover beds, depth measured after settling, unless otherwise specified in the plans. Provide 36" diameter bed of mulch, measured from outer edge of the trunk, for all trees and palms planted in sod areas. Keep mulch away from contact with the trunk. Create a 6" high ring of mulch at the outer edge of tree and palm holes.

3.7 GUYING AND BRACING

A. See the details bound herewith or made part of the plans.

3.8 SODDING

A. Provide a blanket of lawn sand as described in the notes in these plans. Prior to planting, remove stones, sticks, etc. from the sub-soil surface. Excavate existing non-conforming soil as required so that the finish grade of sod is flush with adjacent pavement or top of curb as well as adjacent sod in the case of sod patching.

- Place sod on moistened soil, with edges tightly butted, in staggered rows at right angles to slopes. The sod shall be rolled with a 500 pound hand roller immediately after placing.
- Keep edge of sod bed a minimum of 18" away from groundcover beds and 24" away from edge of shrub beds and 36" from trees, measured from the edge of plant or tree trunk.
- Sod shall be watered immediately after installation to uniformly wet the soil to at least two inches below the bottom of sod strips.
- Apply fertilizer to the sod as specified in Section 3.5.
- Excavate and remove excess soil so top of sod is flush w/top of curb or adjacent pavement, or adjacent existing sod.

PLANT BED PREPARATION NOTES

1. In all areas where new sod and shrub and groundcover masses are to be planted, kill all existing weeds by treating with systemic herbicide prior to beginning soil preparation.
2. In all shrub and groundcover beds, excavate and backfill soil as described in "Plant List(s)". If no specific preparation is noted, prepare soil as described below for either condition, over the entire area to be planted:

CONDITION A:

If any compacted road base or asphalt or rocky soil is encountered, remove compacted material entirely to allow an 18" depth of planting soil per plant list unless otherwise stated. Backfill the entire area of the shrub and groundcover beds with 18" planting soil (as specified in Plans) to within 2 inches of the adjacent pavement or top of curb. Remove all debris and rocks and pebbles larger than 2 inches in size and level the grade before planting.

CONDITION B:

Where no compacted soil is encountered, thoroughly mix 6 inches of planting soil per plant list into the existing soil to a depth of 18 inches unless otherwise stated. If required, excavate and remove the existing soil to lower the grade, so that the prepared mix is finished to a minimum of 2 inches below top of curb or adjacent walkway. Remove all debris and rocks and pebbles larger than 2 inches in size and level the grade before planting.

For all sod areas, spread a 2" deep layer of lawn sand prior to sodding. Remove all debris and rocks and pebbles larger than 2 inches in size and level the grade before sodding. Remove, if required, existing soil so that top of sod is flush with and adjacent top of curb or pavement.

For Trees and shrubs larger than 7 gallon, Add Diehard" transplant inoculant supplied by Horticultural Alliance, Inc. (800-628-6373) or equal. Mix into top 8-10 inches of planting hole, making sure it is contact with the root ball. Add at a rate specified by manufacturer (typically 4oz. per 1 inches of trunk caliper or 7 gallon can).

SPACING OF PLANTS (SEE PLANT SPACING DETAIL)

1. Plants shall be planted sufficiently away from edges of pavements or curbs, to allow for growth toward the edges of the bed.

PROTECTION OF PLANTS

1. The Contractor shall be responsible to protect existing trees and shrubs in and adjacent to the area of work. Erect barriers as necessary to keep equipment and materials, any toxic material, away from the canopy drip line of trees and shrubs. Do not pile soil or debris against tree trunks or deposit noxious building supplies or chemicals within the drip line.

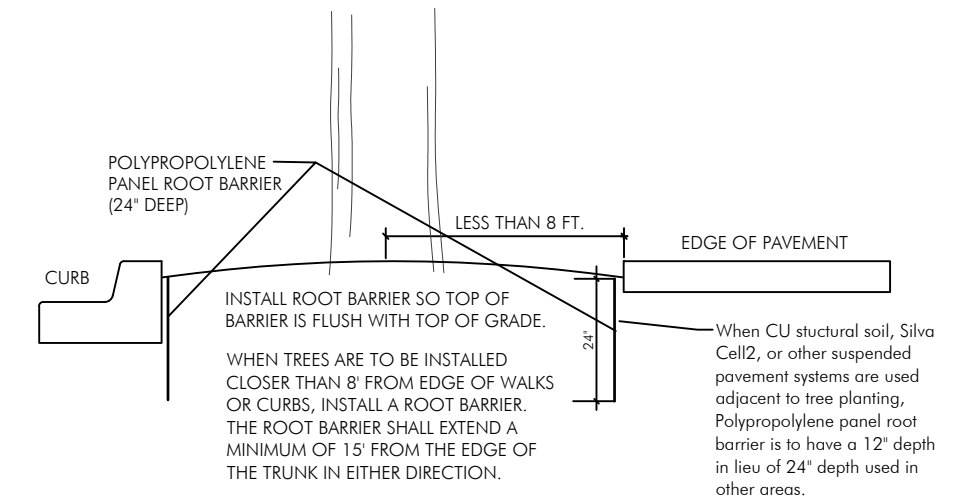
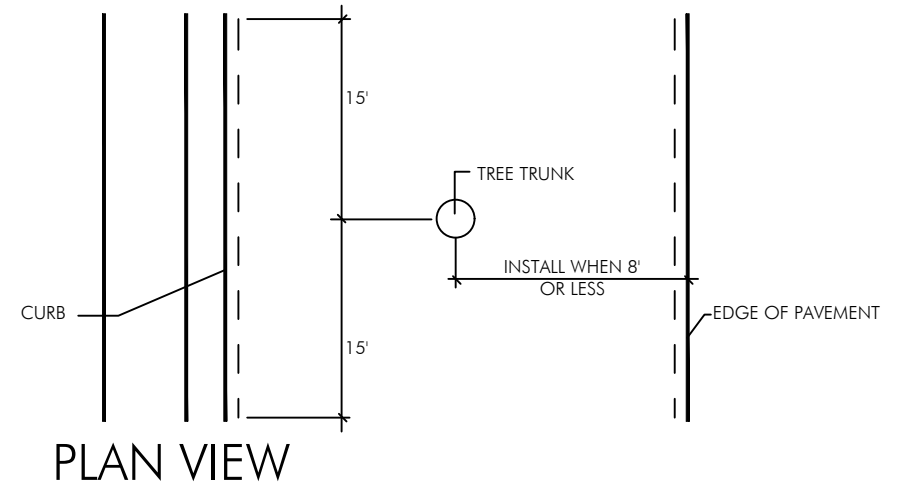

ROOT BARRIER INSTALLATION DETAIL

N.T.S.

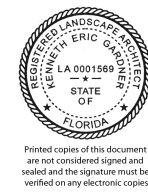

Digitally signed by Ken Gardner
Date: 2026.04.04 08:15:57 -04'00'

NOLi
DESIGN REVIEW BOARD | APRIL 5, 2026

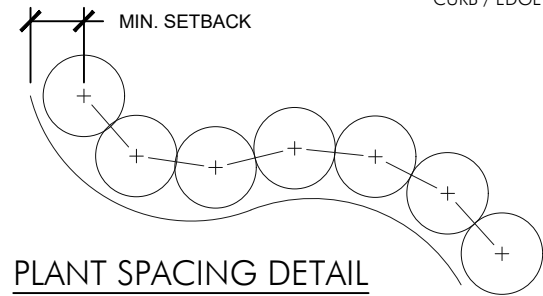
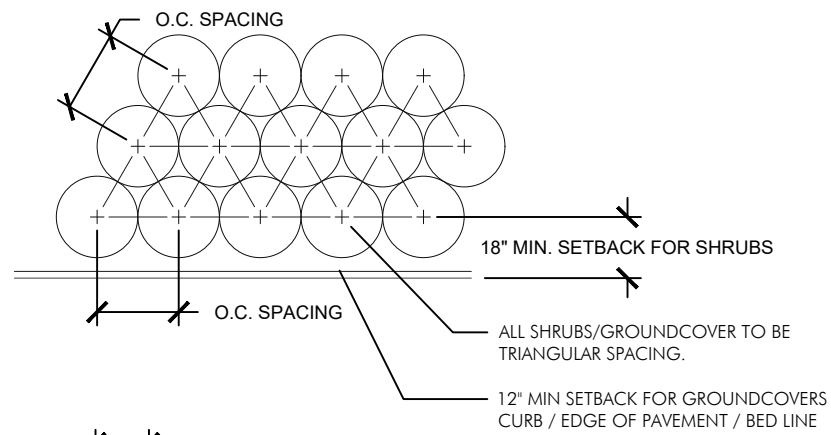

PLANT SPACING DETAIL
N.T.S.

NOTE:
THE PERIMETER OF ALL CURVED PLANTING BEDS SHALL BE PLANTED WITH ROW OF SHRUBS AS SHOWN IN THE PLANT AND AT THE SPACING SHOWN IN THE PLANT LIST. INTERIOR PORTIONS OF EACH BED SHALL BE PLANTED AT APPROPRIATE SPACING ACCORDING TO THIS PLANT SPACING DETAIL.

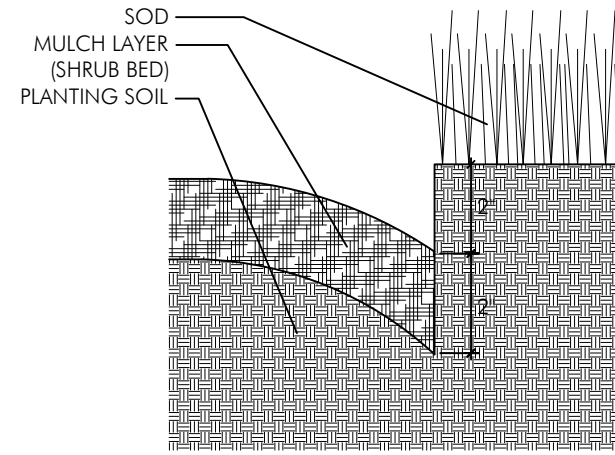

PLANT BED EDGING DETAIL

N.T.S.

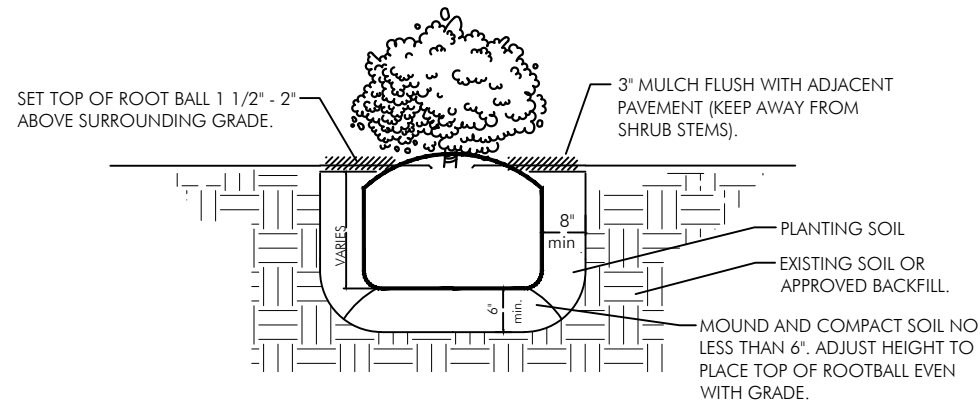

SHRUB INSTALLATION DETAIL

N.T.S.

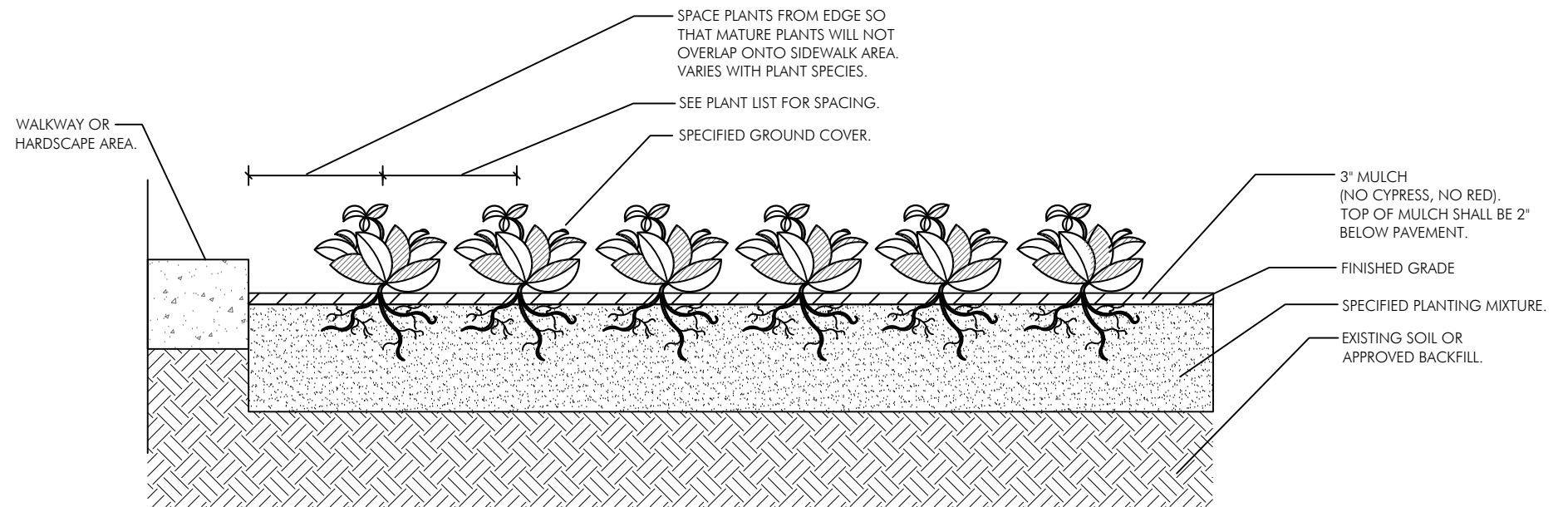

GROUND COVER PLANTING DETAIL

N.T.S.

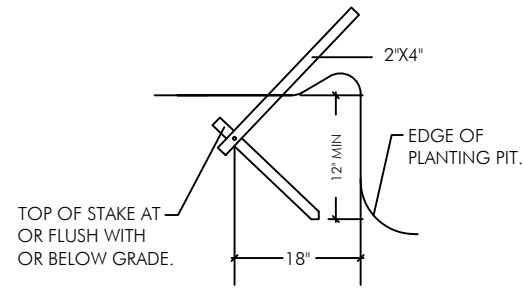

DETAIL A

N.T.S.

CURVED TRUNK LEAN ANGLE AS NOTED ON PLAN/PLANT LIST

NOTE - USE 4" X 4" STAKES
PALMS OVER 12" CALIPER.

PROVIDE FOUR 2" X 4" PINE STAKES
90° APART (EXTRA STAKE IF
NECESSARY TO SUPPORT LEAN).
ATTACH W/NAILS TO BATTENS
NO NAILS IN TREE.

SET ROOTBALL SO TRUNK FLARE
OR TOP ROOT IS 2" ABOVE
SURROUNDING GRADE.

INSTALL 3" OF MULCH OVER 3"
DIAMETER CIRCLE AROUND THE
TRUNK. DO NOT PLACE MULCH
WITHIN 3" OF THE TRUNK.

REMOVE ANY PORTION OF WIRE
BASKETS OR BURLAP ABOVE THE
TOP HALF OF THE ROOTBALL.
FOLD BACK BURLAP COVERINGS
BELOW THE TOP HALF OF THE
ROOTBALL. COMPLETELY REMOVE
ALL SYNTHETIC ROOTBALL
COVERING MATERIALS.

DETAIL A

WOOD STAKES TOP OF STAKES
BELOW OR FLUSH WITH GRADE.

ANGLE SUBGRADE BASE AND
ROOTBALL IF NECESSARY TO
ACHIEVE SPECIFIED LEAN ANGLE.

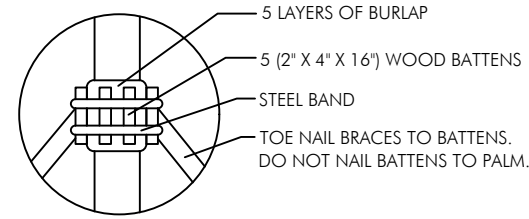
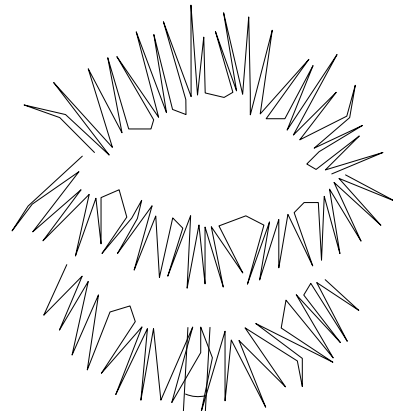

BATTEN DETAIL B

N.T.S.

NOTE - SECURE BATTENS WITH 2-3/4" HI CARBON STEEL BANDS
TO HOLD BATTENS IN PLACE DURING PLANTING PROCESS.
DO NOT NAIL BATTENS TO PALM.
THE HEIGHT OF THE BATTENS SHALL BE LOCATED IN RELATION
TO THE HEIGHT OF THE PALM FOR ADEQUATE BRACING.
PAINT ALL EXPOSED WOOD SURFACES, (COLOR TO BE
APPROVED BY LANDSCAPE ARCHITECT).

ALL SUPPORT MATERIALS ARE TO BE REMOVED FROM THE
PALMS ONCE THE TREES HAVE BECOME ESTABLISHED
(NOT TO EXCEED 12 MONTHS FROM THE COMPLETION
OF THE PROJECT).

6" HIGH TEMPORARY RETENTION RING OF SOIL TO ASSIST IN
IRRIGATION OF THE TREE.
REMOVE RING 3 MONTHS AFTER INSTALLATION.

FINISHED GRADE

HOLES TO ACCOMMODATE PLANTS SHALL BE A MINIMUM
OF THREE TIMES THE SIZE OF THE PLANT ROOTBALL.

ALL BACKFILL FOR TREES SHALL BE PLANTING SOIL

FERTILIZER SHALL BE INSTALLED AS PER THE
WRITTEN SPECIFICATIONS.

PLANTING & BRACING DETAIL FOR LEANING/CROOKED PALMS

N.T.S.

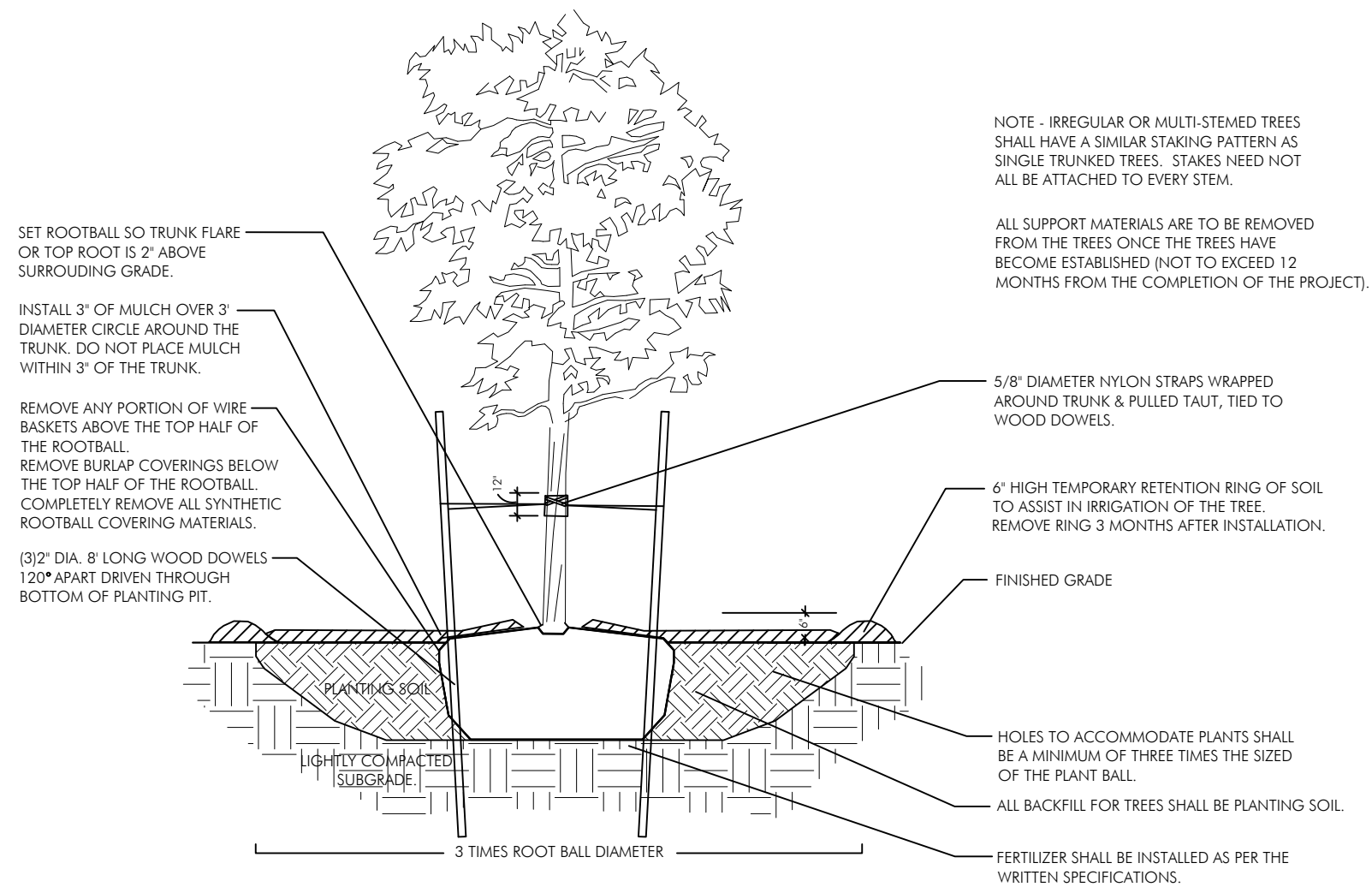

PLANTING & BRACING DETAIL UNDER 3 1/2" CALIPER

N.T.S.

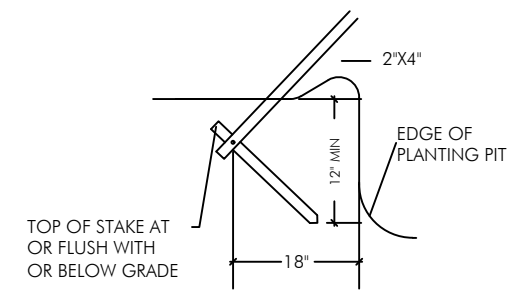

DETAIL A

N.T.S.

NOTE - USE 4" X 4" STAKES PALMS OVER 12" CALIPER.

PROVIDE FOUR 2" X 4" PINE STAKES 90° APART. ATTACH W/NAILS TO BATTENS NO NAILS IN TREE.

SET ROOTBALL SO TRUNK FLARE OR TOP ROOT IS 2" ABOVE SURROUNDING GRADE.

INSTALL 3" OF MULCH OVER 3" DIAMETER CIRCLE AROUND THE TRUNK. DO NOT PLACE MULCH WITHIN 3" OF THE TRUNK.

REMOVE ANY PORTION OF WIRE BASKETS OR BURLAP ABOVE THE TOP HALF OF THE ROOTBALL. FOLD BACK BURLAP COVERINGS BELOW THE TOP HALF OF THE ROOTBALL. COMPLETELY REMOVE ALL SYNTHETIC ROOTBALL COVERING MATERIALS.

DETAIL A

WOOD STAKES TOP OF STAKES BELOW OR FLUSH WITH GRADE.

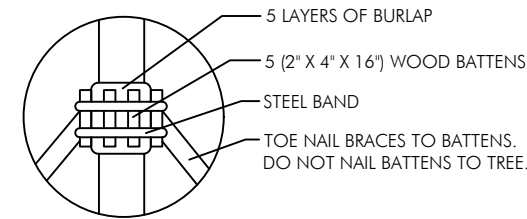

BATTEN DETAIL B

N.T.S.

NOTE - SECURE BATTENS WITH 2-3/4" HI CARBON STEEL BANDS TO HOLD BATTENS IN PLACE DURING PLANTING PROCESS. DO NOT NAIL BATTENS TO TREE. THE HEIGHT OF THE BATTENS SHALL BE LOCATED IN RELATION TO THE HEIGHT OF THE TREE FOR ADEQUATE BRACING. PAINT ALL EXPOSED WOOD SURFACES, (COLOR TO BE APPROVED BY LANDSCAPE ARCHITECT).

NOTE - IRREGULAR OR MULTI-STEMED TREES SHALL HAVE A SIMILAR STAKING PATTERN AS SINGLE TRUNKED TREES. STAKES NEED NOT ALL BE ATTACHED TO EVERY STEM.

ALL SUPPORT MATERIALS ARE TO BE REMOVED FROM THE TREES ONCE THE TREES HAVE BECOME ESTABLISHED (NOT TO EXCEED 12 MONTHS FROM THE COMPLETION OF THE PROJECT).

6" HIGH TEMPORARY RETENTION RING OF SOIL TO ASSIST IN IRRIGATION OF THE TREE. REMOVE RING 3 MONTHS AFTER INSTALLATION.

FINISHED GRADE

HOLES TO ACCOMMODATE PLANTS SHALL BE A MINIMUM OF THREE TIMES THE SIZED OF THE PLANT ROOTBALL.

ALL BACKFILL FOR TREES SHALL BE PLANTING SOIL

FERTILIZER SHALL BE INSTALLED AS PER THE WRITTEN SPECIFICATIONS.

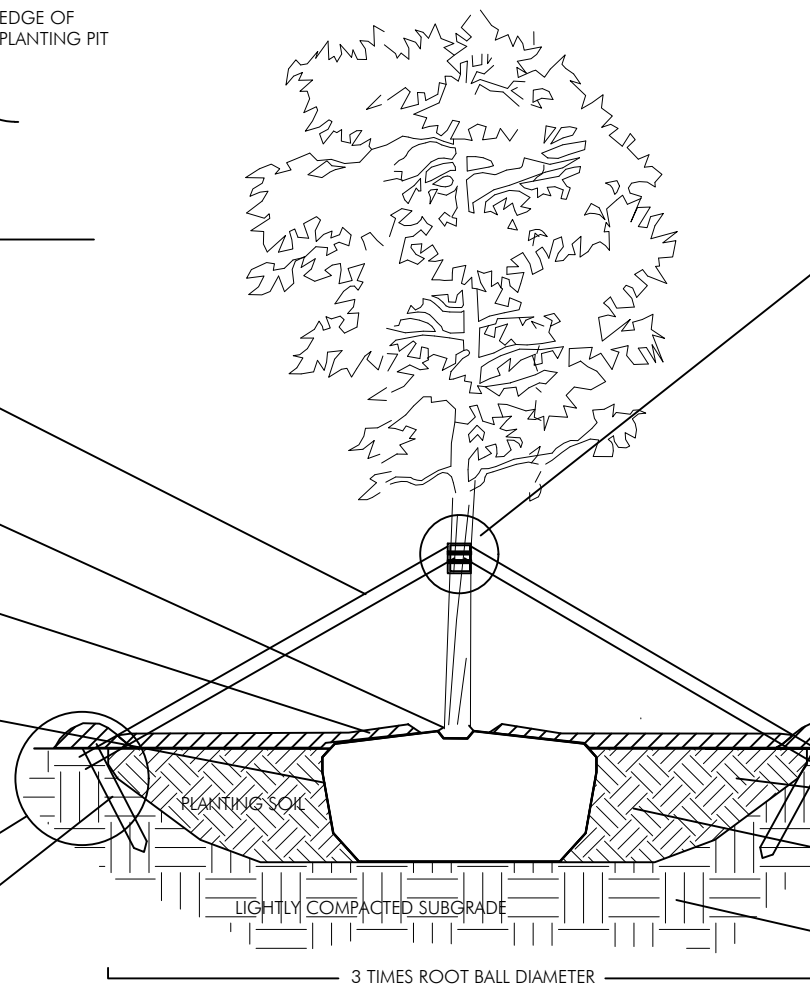

PLANTING & BRACING DETAIL OVER 3 1/2" CALIPER

N.T.S.

NOTE: POTTED PLANTS TO BE HAND WATERED

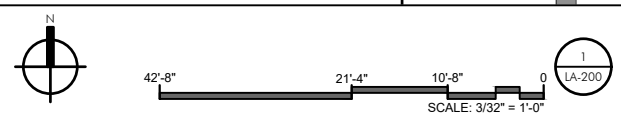
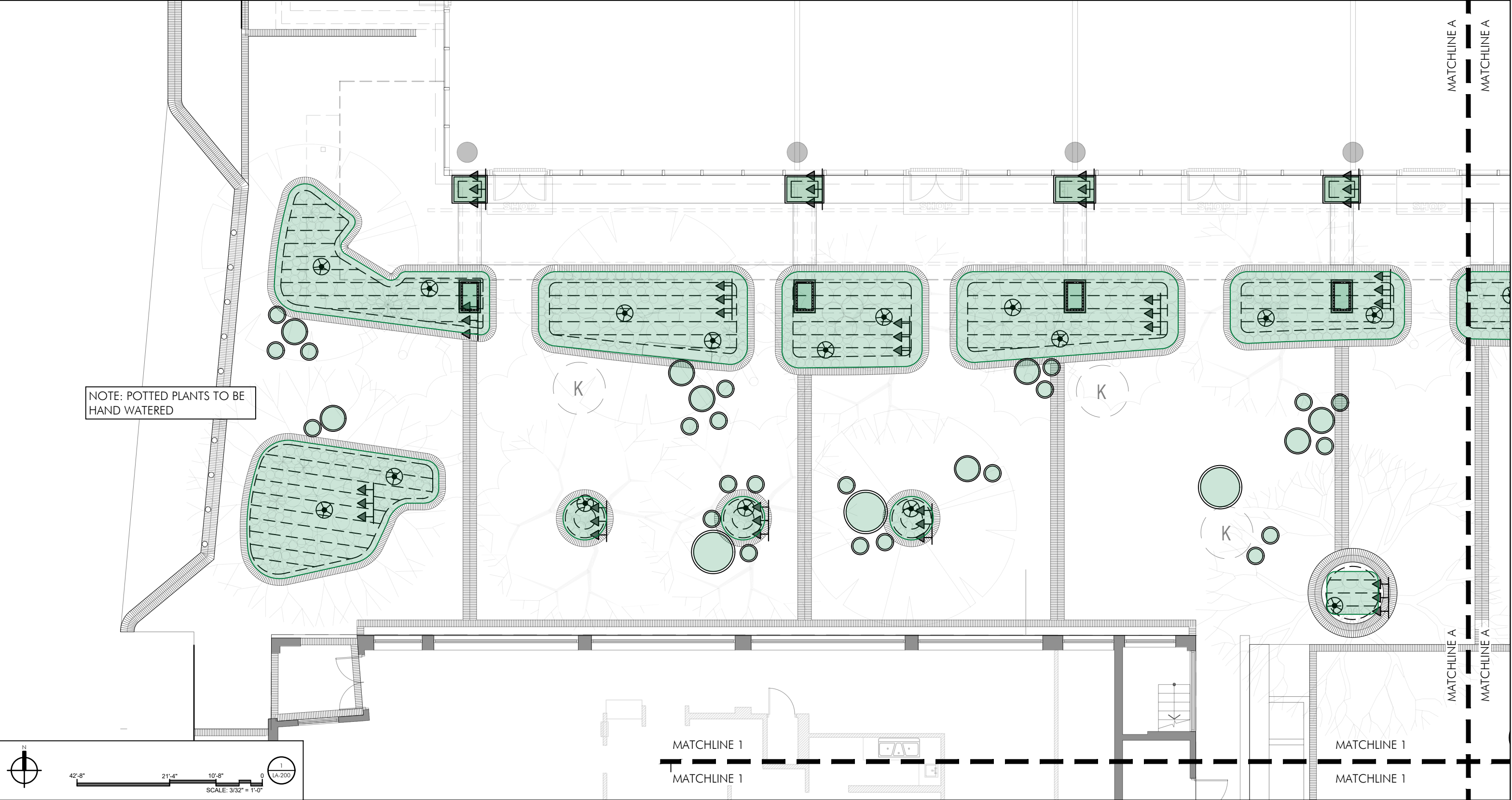

MATCHLINE 1
MATCHLINE 1

MATCHLINE 1
MATCHLINE 1

MATCHLINE A
MATCHLINE A

MATCHLINE A
MATCHLINE A



Digitally signed
by Ken Gardner
Date:
2026.04.04
08:19:36 -04'00'

NOLi
DESIGN REVIEW BOARD | APRIL 5, 2026

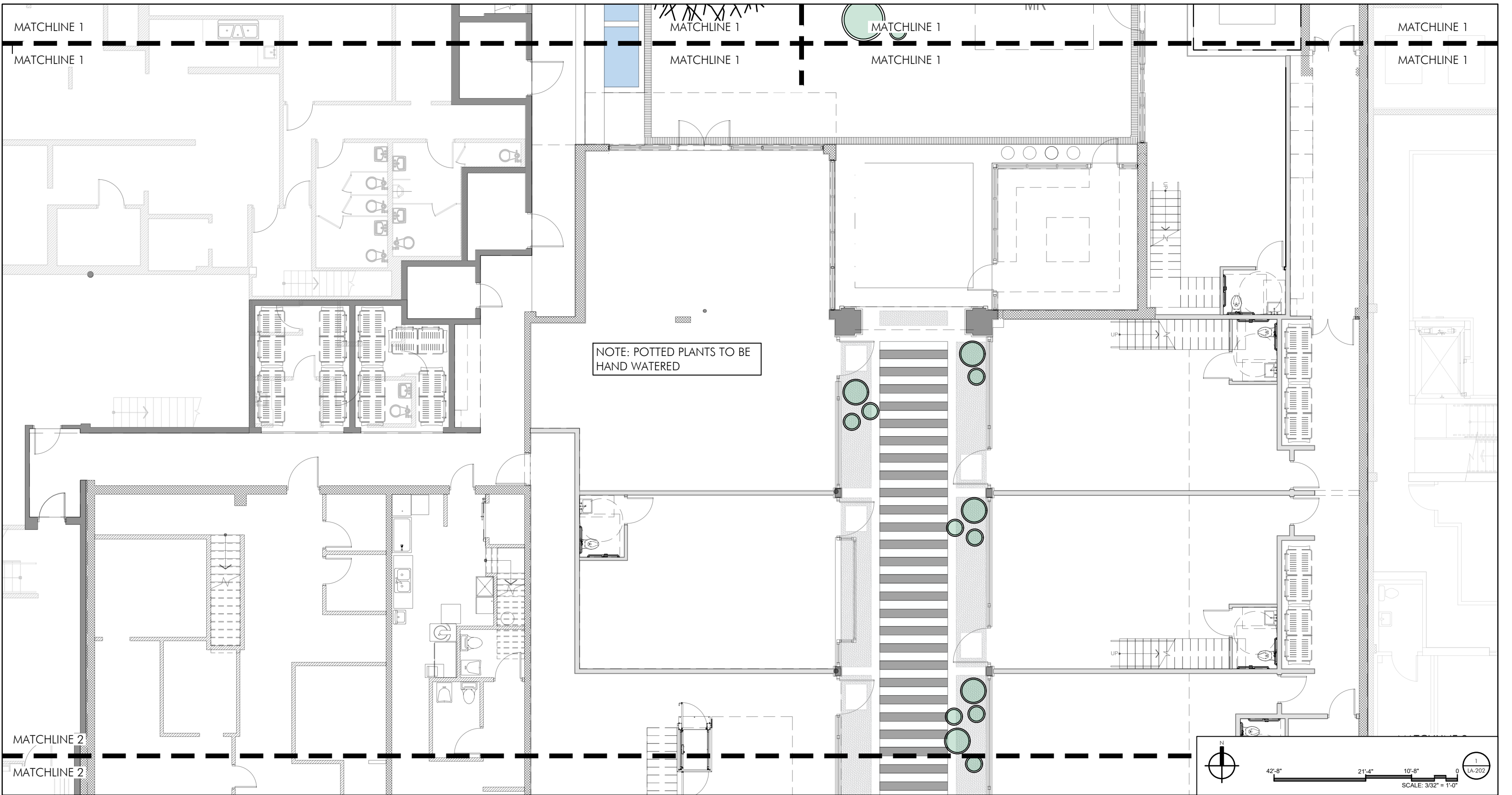

NOTE: POTTED PLANTS TO BE
HAND WATERED

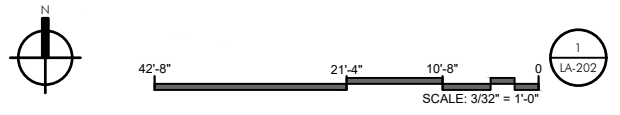

Digitally signed
by Ken Gardner
Date:
2026.04.04
08:21:16 -04'00'

NOLi
DESIGN REVIEW BOARD | APRIL 5, 2026

DRIP IRRIGATION PLAN - GROUND FLOOR (3 of 4) LA-202

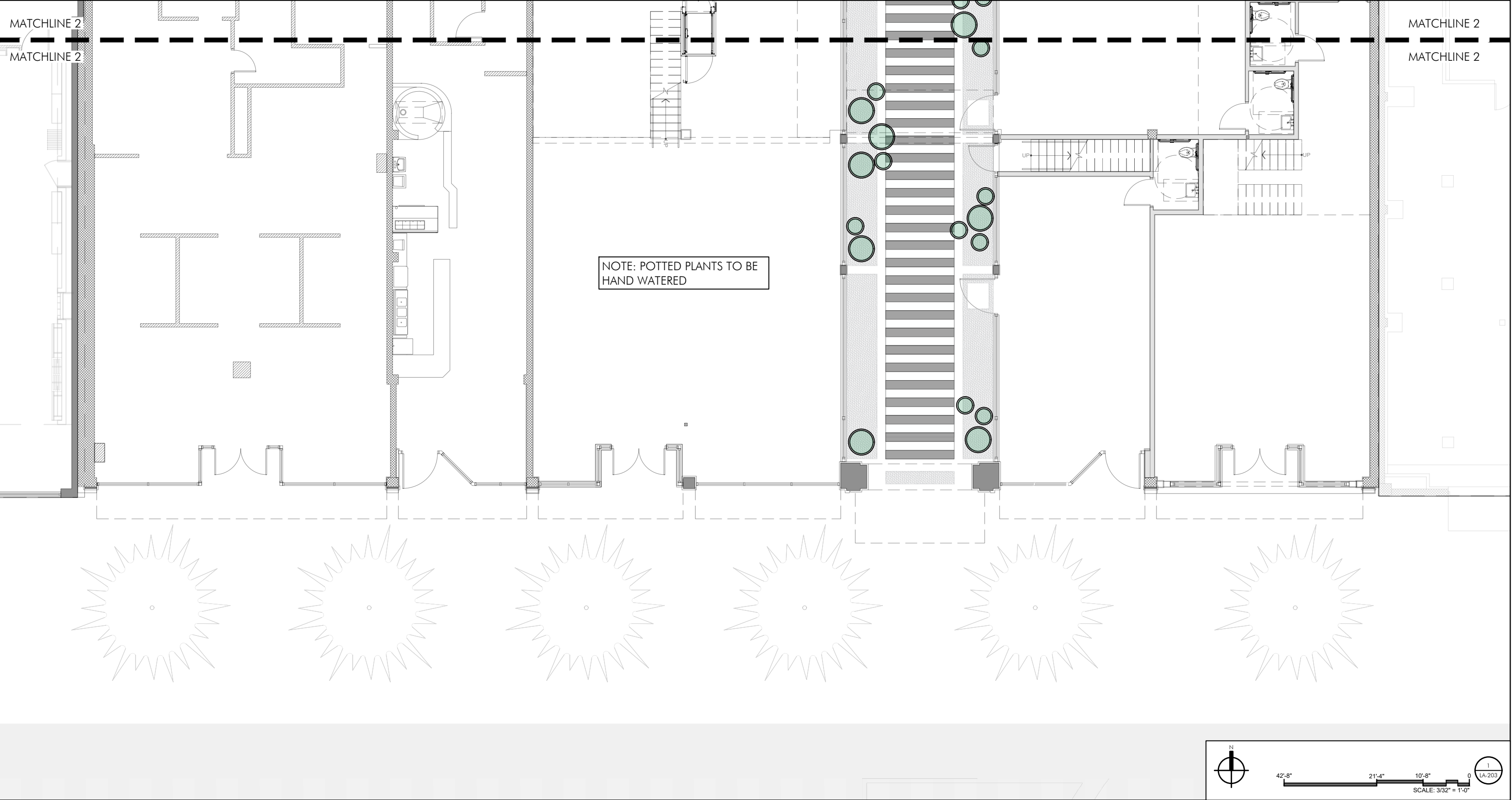

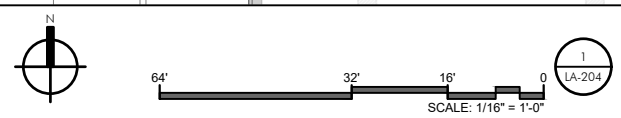
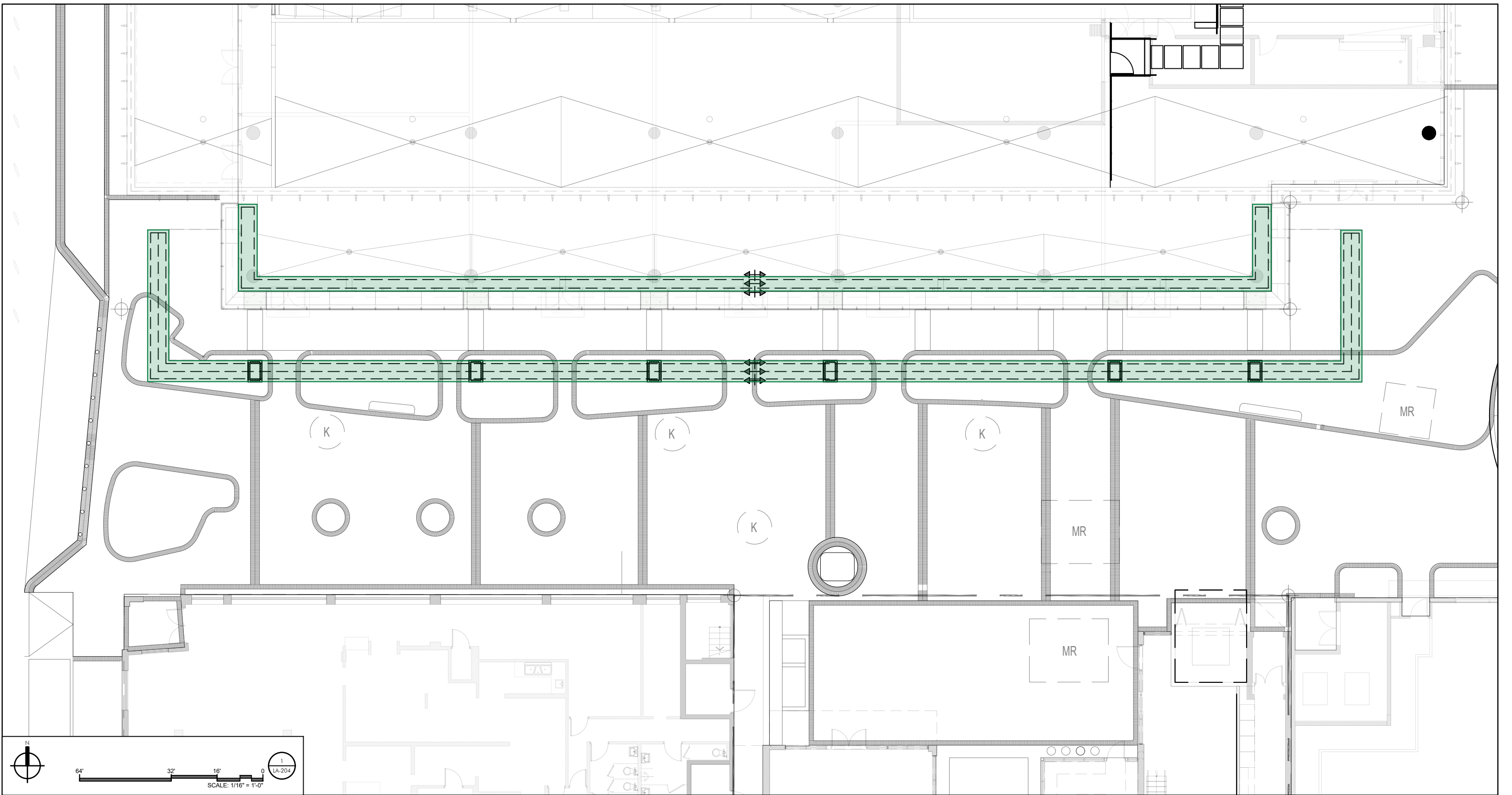

Digitally signed by Ken Gardner
 Date: 2026.04.04 08:22:49 -04'00'



NOLi
 DESIGN REVIEW BOARD | APRIL 5, 2026

DRIP IRRIGATION PLAN - UPPER LEVEL LA-204

IRRIGATION MATERIALS LIST

KEY	ITEM	QTY.
▼	Rainbird 1" Inline Pressure Regulator (PSI-M40X-100)(drip zones not to exceed 40psi max)	as required
-----	RAINBIRD XFS Subsurface Dripperline XFS-09-12-500/250/100 Air/Vaccum Relief Valves Kit (3/4" Air relief valve/ Easy Fit Compression Tee/ and Flush Cap)	as required
■	Commercial Wide Flow Control Zone Kit (XCZ-100-PRB-LC) (0.3-20 gpm)	as required
	Commercial High Flow Control Zone Kit (XCZ-150-LCS) (15-62 gpm)	
	Residential Medium Flow Control Zone Kit (XACZ-100-PRF) (3-15 gpm)	
⌘	RAINBIRD 3-RC Quick Coupler Valve	as required
⌘⌘⌘	PVC Supply Header for dripperline Class 200 PVC	as required
⊗	RAINBIRD Xeri-Bubbler UXB-360-1032 (.6 gpm)	as required
△	RAINBIRD Xeri-Spray Adjustable mister 360 ADJMST (.1 gpm) (install into dripline with Xeri-bug drip emitters for spray into bromeliad cups)	as required



Digitally signed
by Ken Gardner
Date:
2026.04.04
08:23:38 -04'00'

Printed copies of this document are not considered signed and sealed and the signature must be verified on any electronic copies.



GENERAL NOTES:

1. SCOPE OF WORK: The Contractor shall furnish all labor, machinery, tools, supplies, and equipment as necessary to construct and provide an operating system, as indicated in the Plans. The work shall include, but not be limited to, furnishing materials (pipe, valves, sprinkler heads, fittings, controllers, electrical, wire and fittings, primer, glue, etc.), layout, protection to the public, excavation, assembly, installation, backfilling, compaction, repair of road or pavement surfaces, controller and low voltage feed to the valves, clean-up, maintenance and guarantee, and as-built plans.

2. Contractor shall coordinate with General Contractor or other pertinent Contractors on the job to insure that sleeves are provided and installed under hard surfaces to allow access to all areas to be irrigated. All sleeves shall be constructed of Class 200 PVC. Bury all sleeves a minimum of 18" below the surface. Sleeve to be double the size if the pipe running through it. Sleeve shall extend 24" past the edge of pavement into the area to be irrigated.

3. GUARANTEE: The irrigation system shall be guaranteed for a minimum of one calendar year from the time of final acceptance.

4. REPAIR UTILITIES: The Contractor shall be responsible to verify the location of all utilities by hand excavation or other appropriate measures before performing any work that may result in damage to utilities structures, or property. The Contractor shall take immediate steps to repair, replace, or restore all services to any utilities which are disrupted due to his operations. All costs involved in disruption of service and repairs due to negligence on part of the Contractor shall be his responsibility.

5. AS-BUILT DRAWINGS: Prints of the plans will be supplied to the Contractor for recording "as-built" information. Immediately upon installation of any work which deviates from what is shown on the Plans, the Contractor shall clearly indicate such changes in red pencil on the prints. Such changes shall include, but not be limited to, changes in (1) materials; (2) sizes of material; (3) location; and (4) quantities.

6. The entire installation shall fully comply with all applicable local and state codes and ordinances. The Contractor shall take out all required plumbing and electrical applications and permits, arrange for all necessary inspections and shall pay all fees and expenses in connection with same as part of work under the contract.

7. UNIT PRICES: The successful bidder shall furnish, to the Owner, a unit price breakdown for all materials. The Owner may at his own discretion, add to or delete from the materials, using the unit price breakdown submitted to and accepted by the Owner.

8. MAINTENANCE PERIOD: The irrigation system shall be maintained for a period of 90 days after final acceptance of installation. Maintenance shall include checking of the system 2 times per week. Contractor shall be responsible to replace/repair any broken or malfunctioning parts of the system including those damaged by accidents or vandalism. Repairs shall be made immediately at the time of inspection or when notified by the Landscape Architect.

9. The irrigation system shall provide 100% coverage with a minimum of 90% overlap of water spray.

10. The system is design to provide sprinkler precipitation rates that are nearly equal in each zone. Mixing of sprinklers with widely varying precipitation rates in a zone will not be accepted.

11. Irrigation mainline shall be made of Class 200 PVC and all laterals shall be Class 200 PVC, except flexible PVC (or Toro funny pipe) for flexible swing joint and Schedule 40 PVC risers for spray heads in shrub areas. Schedule 80 galvanized steel pipe is to be used for all above ground fittings. Pipe locations shall be adjusted in the field. When laying out mains and laterals, locate pipe near edges of pavement or against buildings wherever possible, to allow space for plant rootballs. Coordinate pipe locations with plantings. Bury all mains and laterals 18" min. below surface. Depth shall be measured to top of pipe.

12. Keep pop-up sprinkler heads a minimum of 8" from edges of pavement and curbing, and heads on risers a minimum of 18", or as indicated in the pans.

13. All heads located in shrub or groundcover beds shall be installed on a riser as per details in the plans. All other heads shall be installed on a swing joint as per details in the plans.

14. Place irrigation control wire in conduit in the same trench as mains and under the main. ASI wire shall be #14 or larger solid copper U.L. approved underground direct burial cable and shall be continuous with no splices from controller to solenoid valve.

15. Valve locations are schematic and shall be adjusted in the field. Each valve shall be in a separate valve box (10" x 16" min.). When grouping valve boxes in grass or groundcover areas, set boxes a minimum of 12" apart to allow grass or groundcover to grow between them. When possible, hide valve boxes in shrub beds, a minimum of 12" from edge of beds. Set all valve boxes, concrete or plastic, in ground with cover flush with finish grade, and level, with a minimum of 6" of pea gravel at the bottom of the box, with at least 2" of clearance from the bottom of the valve to the top of the gravel.

16. TESTING: Notify the Landscape Architect in writing when testing will be conducted. Conduct test in the presence of the Landscape Architect. After all PVC assembly is completed the lines shall be flushed to insure that no rocks, sand, or other foreign debris remains in the lines. The mains shall be filled with water and all outlets shall be capped and plugged. The main shall be pressurized to 100 PSI for a minimum of one hour. No section of the main will be approved if the pressure drops more than 5 PSI at the end of the one hour period. Leaks shall be repaired immediately and the system shall be re-tested until found satisfactory by the Landscape Architect.



Digitally signed
by Ken Gardner
Date:
2026.04.04
08:24:30 -04'00'

NOLi
DESIGN REVIEW BOARD | APRIL 5, 2026

DRIP IRRIGATION SPECIFICATIONS & DETAILS LA-206

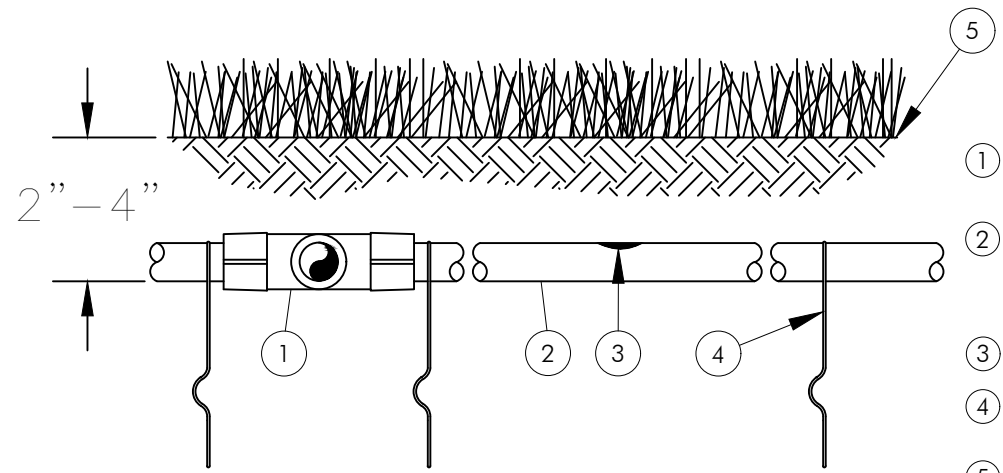

- ① EASY FIT COMPRESSION TEE:
RAIN BIRD MDCFTTE
- ② SUB-SURFACE DRIPLINE:
RAIN BIRD XF SERIES DRIPLINE
POTABLE: XFS DRIPLINE
NON-POTABLE: XFSP DRIPLINE
- ③ INLINE DRIP EMITTER
- ④ TIE DOWN STAKE: RAIN BIRD TDS-050
WITH BEND (TYPICAL)
- ⑤ TURF/FINISH GRADE OR SHRUB BED
WITH MULCH

NOTES:
 1. PLACE TIE DOWN STAKES EVERY THREE FEET IN SAND, FOUR FEET IN LOAM, AND FIVE FEET IN CLAY.
 2. AT FITTINGS WHERE THERE IS A CHANGE OF DIRECTION SUCH AS TEES OR ELBOWS, USE TIE-DOWN STAKES ON EACH LEG OF THE CHANGE OF DIRECTION.
 3. INSERTION FLOW AND TRENCHED INSTALLATIONS DO NOT REQUIRE TIE DOWN STAKES.

XFS SUBSURFACE DRIPLINE BURIAL

N.T.S.

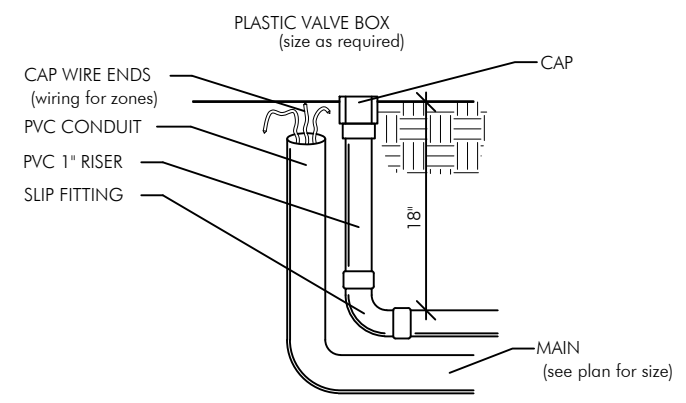

DETAIL OF STUB-OUT FOR FUTURE USE

N.T.S.

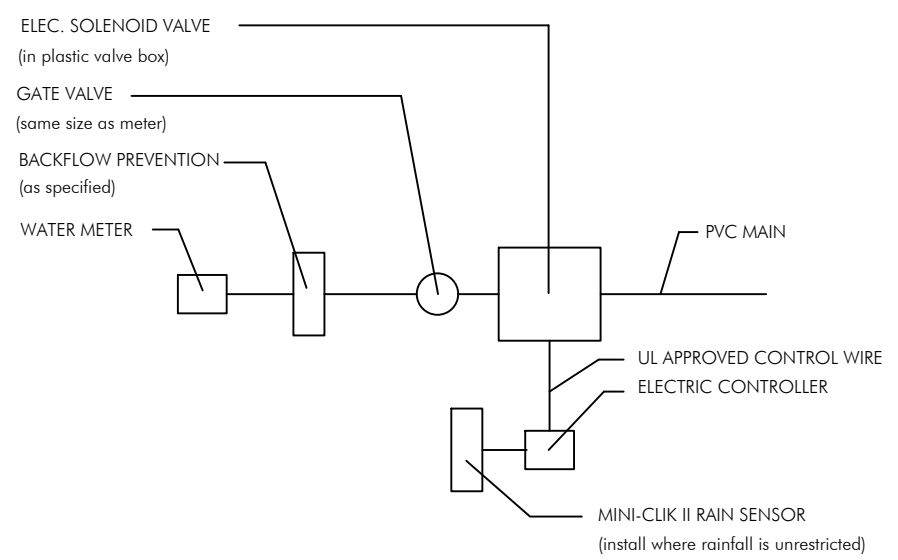

CONNECTION TO METER DETAIL

N.T.S.

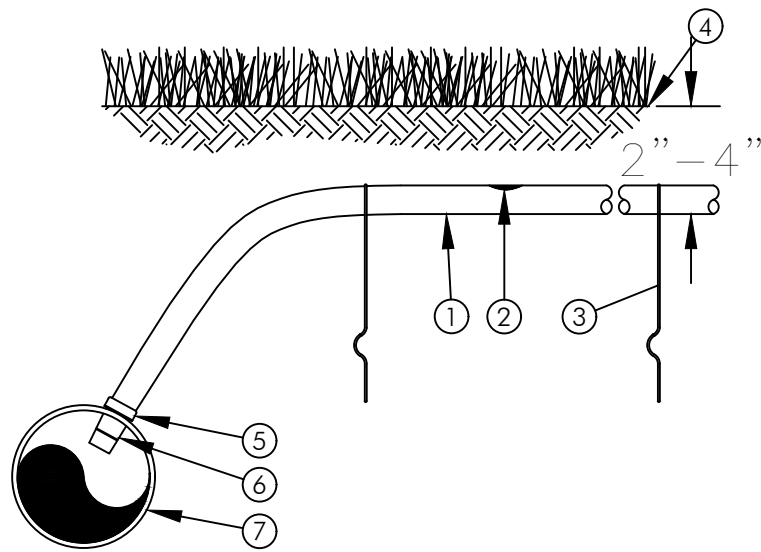

- ① SUB-SURFACE DRIPLINE:
RAIN BIRD XF SERIES DRIPLINE
POTABLE: XFS DRIPLINE
NON-POTABLE: XFSP DRIPLINE
- ② INLINE DRIP EMITTER OUTLET
- ③ TIE DOWN STAKE: RAIN BIRD TDS-050
WITH BEND (TYPICAL)
- ④ TURF/FINISH GRADE OR SHRUB BED
WITH MULCH
- ⑤ RATCHET CLAMP (INCLUDED WITH
ADAPTER)
- ⑥ INSERT ADAPTER FOR PVC PIPE:
RAIN BIRD XFD-INVPC
- ⑦ PVC LATERAL PIPE
MINIMUM 1½" IN DIAMETER
DEPTH PER SPECIFICATION

NOTES:

- 1. PLACE TIE DOWN STAKES EVERY THREE FEET IN SAND,
FOUR FEET IN LOAM, AND FIVE FEET IN CLAY.
- 2. AT FITTINGS WHERE THERE IS A CHANGE OF
DIRECTION SUCH AS TEES OR ELBOWS, USE
TIE-DOWN STAKES ON EACH LEG OF THE CHANGE
OF DIRECTION.
- 3. INSERTION FLOW AND TRENCHED INSTALLATIONS DO
NOT REQUIRE TIE DOWN STAKES.

XFS SUBSURFACE DRIPLINE ADAPTER FOR PVC

N.T.S.

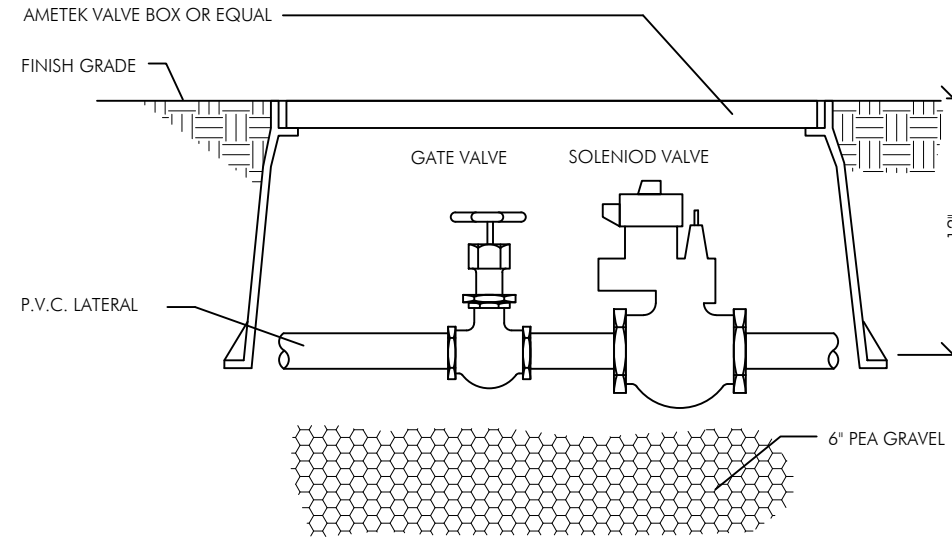

TYPICAL SOLENOID VALVE ASSEMBLY

N.T.S.

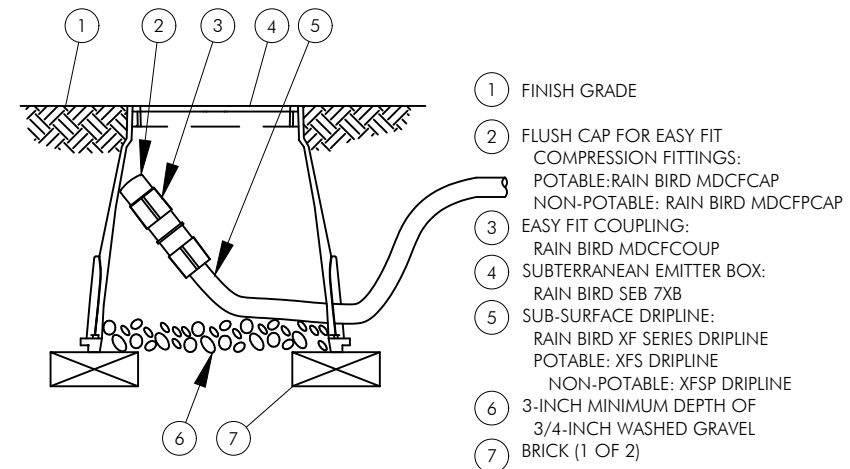

- ① FINISH GRADE
- ② FLUSH CAP FOR EASY FIT
COMPRESSION FITTINGS:
POTABLE: RAIN BIRD MDCFCAP
NON-POTABLE: RAIN BIRD MDCFPCAP
- ③ EASY FIT COUPLING:
RAIN BIRD MDCFCOUP
- ④ SUBTERRANEAN EMITTER BOX:
RAIN BIRD SEB 7XB
- ⑤ SUB-SURFACE DRIPLINE:
RAIN BIRD XF SERIES DRIPLINE
POTABLE: XFS DRIPLINE
NON-POTABLE: XFSP DRIPLINE
- ⑥ 3-INCH MINIMUM DEPTH OF
3/4-INCH WASHED GRAVEL
BRICK (1 OF 2)
- ⑦

NOTE:

- 1. ALLOW A MINIMUM OF 6-INCHES OF DRIPLINE TUBING IN VALVE BOX IN ORDER TO
DIRECT FLUSHED WATER OUTSIDE VALVE BOX.

XFS DRIPLINE FLUSHPOINT WITH COMPRESSION FITTINGS

N.T.S.

NOTE:
 ALL WIRE CONNECTIONS SHALL BE APPROVED WATERTIGHT CONNECTIONS.
 FINISH ENTIRE ASSEMBLY, EXCEPT FOR EQUIPMENT, WITH FLAT BLACK ACRYLIC ENAMEL PAINT.
 PRIME METALLIC SURFACES WITH ZINC CHROMATE PRIOR TO FINISHING.

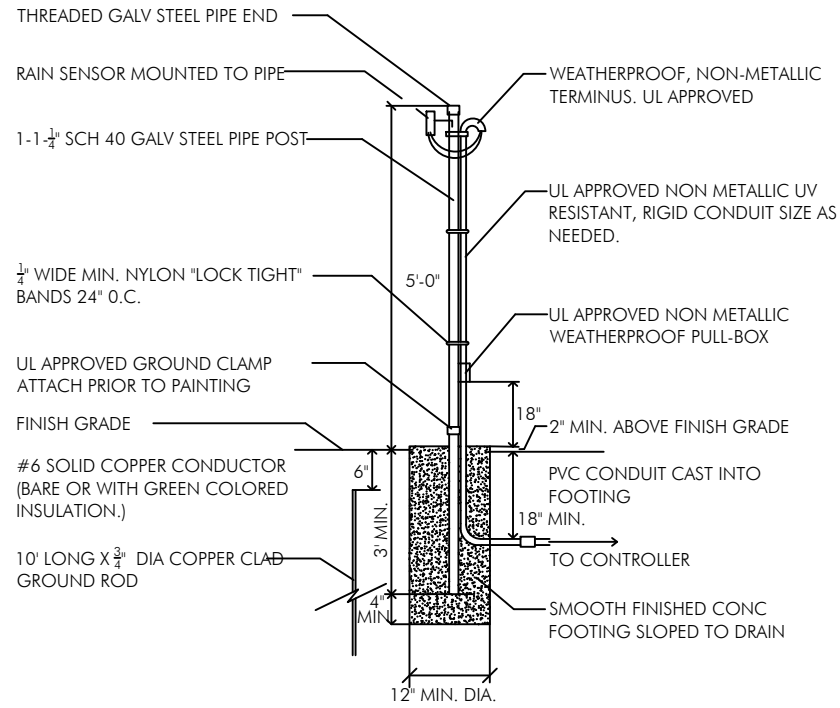

RAIN SENSOR DETAIL

N.T.S.

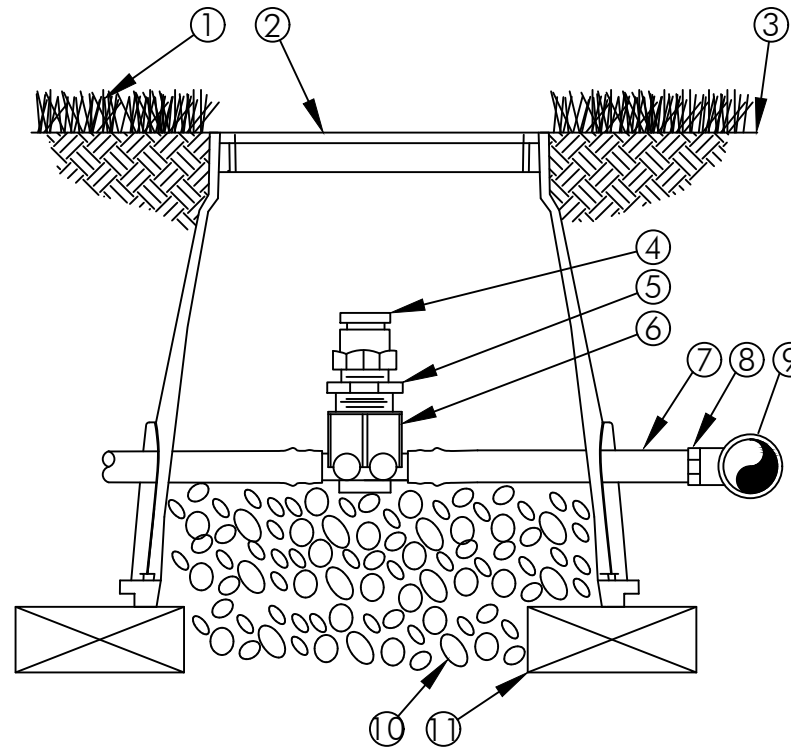

- ① TURF GRASS
- ② SUBTERRANEAN EMITTER BOX:
RAIN BIRD SEB 7XB
- ③ FINISH GRADE
- ④ 1/2" AIR RELIEF VALVE:
RAIN BIRD ARV050
TO BE INSTALLED AT HIGH POINTS IN
DRIP ZONE
- ⑤ 1/2" X 3/4" PVC REDUCER BUSHING
- ⑥ BARB X FEMALE THREAD CONNECTOR:
RAIN BIRD XFD-TFA FITTING
- ⑦ 1/2" BLANK DRIPLINE TUBING:
RAIN BIRD XF SERIES
- ⑧ BARB X MALE THREAD CONNECTOR:
RAIN BIRD XFF-MA FITTING
- ⑨ PVC TEE CONNECTED TO PVC HEADER
PIPE
- ⑩ 3" MINIMUM DEPTH OF
3/4" WASHED GRAVEL
- ⑪ BRICK (1 OF 2)

XFS AIR/VACUUM RELIEF

N.T.S.

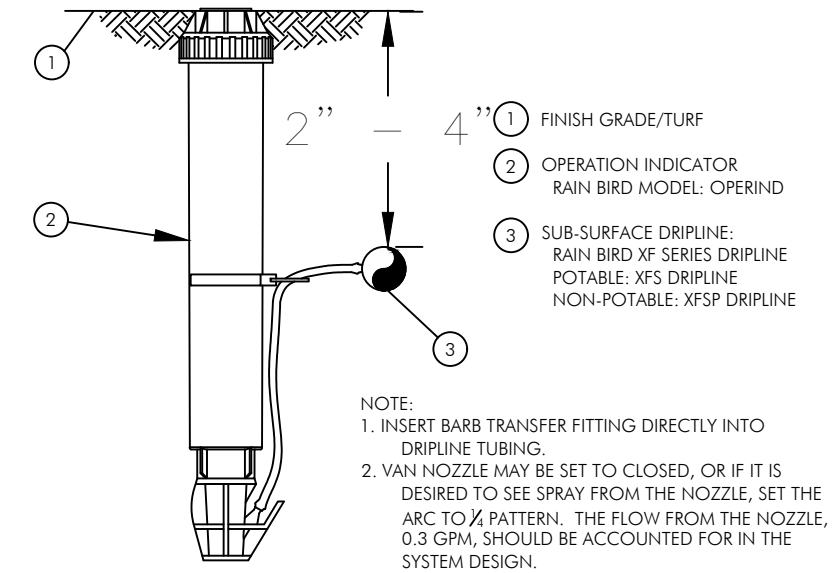

- NOTE:
1. INSERT BARB TRANSFER FITTING DIRECTLY INTO DRIPLINE TUBING.
 2. VAN NOZZLE MAY BE SET TO CLOSED, OR IF IT IS DESIRED TO SEE SPRAY FROM THE NOZZLE, SET THE ARC TO 1/4" PATTERN. THE FLOW FROM THE NOZZLE, 0.3 GPM, SHOULD BE ACCOUNTED FOR IN THE SYSTEM DESIGN.

XFS SUBSURFACE DRIPLINE OPERATION INDICATOR

N.T.S.

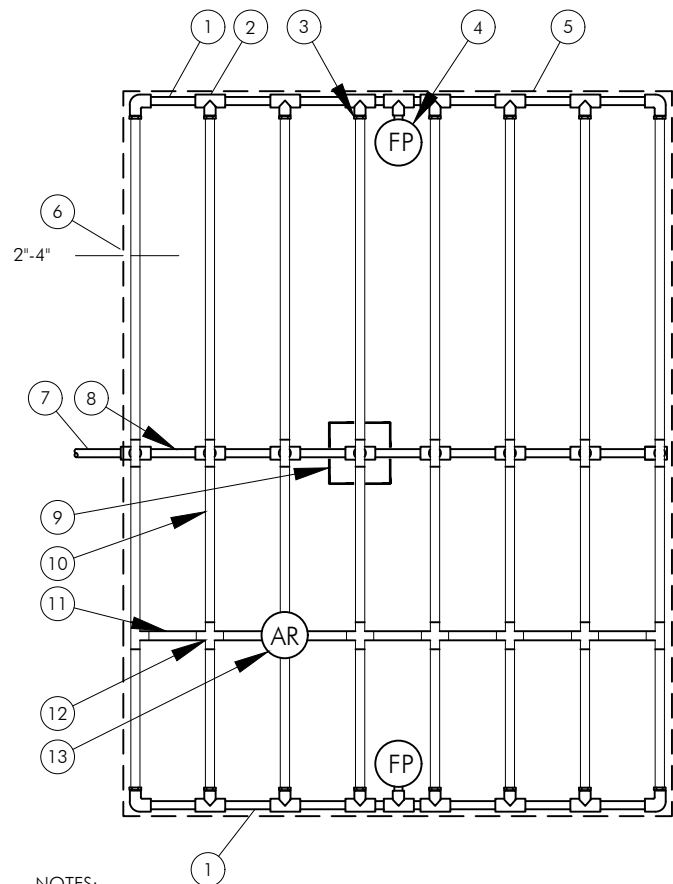

- 1 PVC EXHAUST HEADER
- 2 PVC SCH 40 TEE OR EL (TYPICAL)
- 3 BARB X MALE FITTING:
RAIN BIRD XFF-MA FITTING (TYPICAL)
- 4 FLUSH POINT (TYPICAL)
SEE RAIN BIRD DETAIL "XFS FLUSH POINT" OR "XFS
FLUSH POINT WITH BALL VALVE"
- 5 PERIMETER OF AREA
- 6 PERIMETER DRIPLINE PIPE TO BE INSTALLED 2"-4"
FROM PERIMETER OF AREA
- 7 PVC SUPPLY PIPE FROM RAIN BIRD CONTROL ZONE
KIT (SIZED TO MEET LATERAL FLOW DEMAND)
- 8 PVC SUPPLY MANIFOLD
- 9 CONNECTION FROM SUPPLY MANIFOLD TO
DRIPLINE (TYPICAL)- SEE INSET A
- 10 SUB-SURFACE DRIPLINE:
RAIN BIRD XF SERIES DRIPLINE (TYPICAL)
POTABLE: XFS DRIPLINE
NON-POTABLE: XFS DRIPLINE
- 11 RAIN BIRD XF SERIES BLANK TUBING
- 12 BARB X BARB INSERT TEE OR CROSS:
RAIN BIRD XFF-TEE OR
RAIN BIRD XFD-CROSS (TYPICAL)
- 13 1/2" AIR RELIEF VALVE: RAIN BIRD MODEL:
ARV050
SEE RAIN BIRD XFS DETAILS FOR AIR RELIEF
INSTALLATION
- 14 BARB X FEMALE FITTING:
RAIN BIRD XFD-TFA-075 FITTING
- 15 3/4" PVC NIPPLE, LENGTH AS NECESSARY

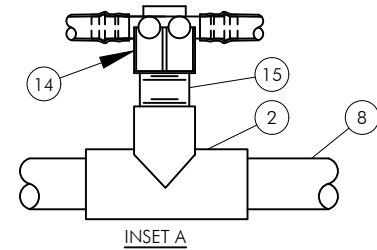

XFS Dripline Maximum Lateral Lengths (Feet)						
Inlet Pressure psi	12" Spacing		18" Spacing		24" Spacing	
	Nominal Flow (gph)		Nominal Flow (gph)		Nominal Flow (gph)	
	0.6	0.9	0.6	0.9	0.6	0.9
15	273	155	314	250	424	322
20	318	169	353	294	508	368
30	360	230	413	350	586	414
40	395	255	465	402	652	474
50	417	285	528	420	720	488
60	460	290	596	455	780	514

- NOTES:
1. DISTANCE BETWEEN LATERAL ROWS AND EMITTER SPACING TO BE BASED ON SOIL TYPE, PLANT MATERIALS AND CHANGES IN ELEVATION. SEE RAIN BIRD XF-SDI DRIPLINE INSTALLATION GUIDE FOR SUGGESTED SPACINGS.
 2. LENGTH OF LONGEST DRIPLINE LATERAL SHOULD NOT EXCEED THE MAXIMUM LENGTH SHOWN IN THE ACCOMPANYING TABLE.
 3. AIR RELIEF VALVE TO BE INSTALLED AT HIGH POINT OF AREA.
 4. WHEN USING 17MM INSERT FITTINGS WITH DESIGN PRESSURE OVER 50PSI, IT IS RECOMMENDED THAT STAINLESS STEEL CLAMPS BE INSTALLED ON EACH FITTING.

XFS SUBSURFACE DRIPLINE CENTERFEED LAYOUT

N.T.S.

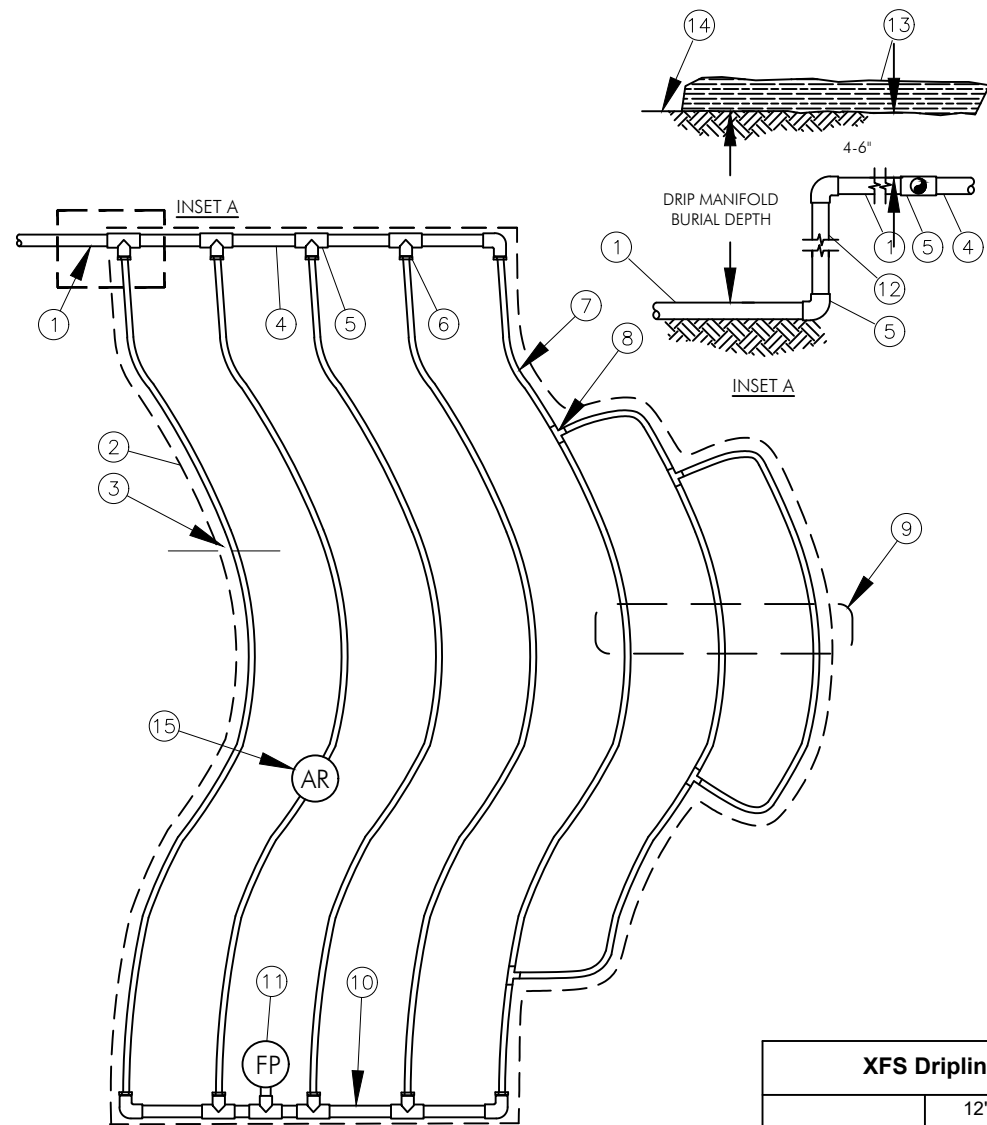

- ① PVC SUPPLY PIPE FROM RAIN BIRD CONTROL ZONE KIT (SIZED TO MEET LATERAL FLOW DEMAND)
- ② PERIMETER OF AREA
- ③ PERIMETER DRIPLINE PIPE TO BE INSTALLED 2"-4" FROM PERIMETER OF AREA
- ④ PVC SUPPLY MANIFOLD
- ⑤ PVC SCH 40 TEE OR EL (TYPICAL)
- ⑥ BARB X MALE FITTING: RAIN BIRD XFF-MA FITTING (TYPICAL)
- ⑦ SUB-SURFACE DRIPLINE: RAIN BIRD XF SERIES DRIPLINE (TYPICAL)
POTABLE: XFS DRIPLINE
NON-POTABLE: XFSP DRIPLINE
- ⑧ BARB X BARB INSERT TEE: RAIN BIRD XFF-TEE (TYPICAL)
- ⑨ TOTAL LENGTH OF SELECTED DRIPLINE SHOULD NOT EXCEED LENGTH SHOWN IN TABLE
- ⑩ PVC FLUSH HEADER
- ⑪ FLUSH POINT: SEE RAIN BIRD XFS DETAILS FOR FLUSH POINT INSTALLATION
- ⑫ PVC RISER PIPE
- ⑬ TURF OR MULCH
- ⑭ FINISH GRADE
- ⑮ 1/2" AIR RELIEF VALVE: RAIN BIRD MODEL: ARV050
SEE RAIN BIRD XFS DETAILS FOR AIR RELIEF INSTALLATION

XFS Dripline Maximum Lateral Lengths (Feet)						
Inlet Pressure psi	12" Spacing		18" Spacing		24" Spacing	
	Nominal Flow (gph)		Nominal Flow (gph)		Nominal Flow (gph)	
	0.6	0.9	0.6	0.9	0.6	0.9
15	273	155	314	250	424	322
20	318	169	353	294	508	368
30	360	230	413	350	586	414
40	395	255	465	402	652	474
50	417	285	528	420	720	488
60	460	290	596	455	780	514

- NOTES:
- DISTANCE BETWEEN LATERAL ROWS AND EMITTER SPACING TO BE BASED ON SOIL TYPE, PLANT MATERIALS AND CHANGES IN ELEVATION. SEE INSTALLATION SPECIFICATIONS ON RAIN BIRD WEB SITE (WWW.RAINBIRD.COM) FOR SUGGESTED SPACING.
 - LENGTH OF LONGEST DRIPLINE LATERAL SHOULD NOT EXCEED THE MAXIMUM SPACING SHOWN IN THE ACCOMPANYING TABLE.
 - INSTALL AIR RELIEF VALVE AT HIGH POINTS IN DRIP LATERAL.
 - WHEN USING 17MM INSERT FITTINGS WITH DESIGN PRESSURE OVER 50PSI, IT IS RECOMMENDED THAT STAINLESS STEEL CLAMPS BE INSTALLED ON EACH FITTING.

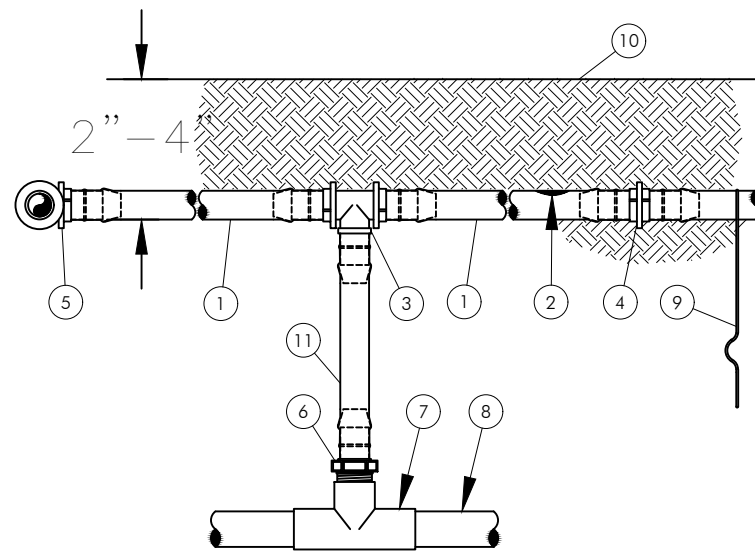

- NOTES:
- PLACE TIE DOWN STAKES EVERY THREE FEET IN SAND, FOUR FEET IN LOAM, AND FIVE FEET IN CLAY.
 - AT FITTINGS WHERE THERE IS A CHANGE OF DIRECTION SUCH AS TEES OR ELBOWS, USE TIE-DOWN STAKES ON EACH LEG OF THE CHANGE OF DIRECTION.
 - SAVE YOUR HANDS. USE THE RAIN BIRD FITTINGS-TOOL XF INSERTION TOOL FOR FITTING ASSEMBLY.

- ① ON-SURFACE DRIPLINE: RAIN BIRD XF SERIES DRIPLINE
POTABLE: XFS DRIPLINE
NON-POTABLE: XFSP DRIPLINE
- ② INLINE DRIP EMITTER OUTLET, SEE PLANS FOR DRIPLINE OUTLET SPACING.
- ③ BARB TEE 17x17x17mm
RAIN BIRD XFF-TEE
- ④ BARB COUPLING 17x17mm
RAIN BIRD XFF-COUP
- ⑤ BARB ELBOW 17x17mm
RAIN BIRD XFF-ELBOW
- ⑥ BARB MALE ADAPTER
17mm X 1/2" MPT
RAIN BIRD XFF-MA-050
17mm X 3/4" MPT
RAIN BIRD XFF-MA-075
- ⑦ PVC TEE SxSxT
- ⑧ PVC LATERAL SUPPLY HEADER
- ⑨ TIE DOWN STAKE:
RAIN BIRD TDS-050 WITH BEND (TYPICAL)
- ⑩ FINISH GRADE
- ⑪ RAIN BIRD XF SERIES BLANK TUBING LENGTH AS REQUIRED

XFS SUBSURFACE DRIPLINE RISER ASSEMBLY

N.T.S.

XFS SUBSURFACE DRIPLINE ODD CURVES LAYOUT

N.T.S.

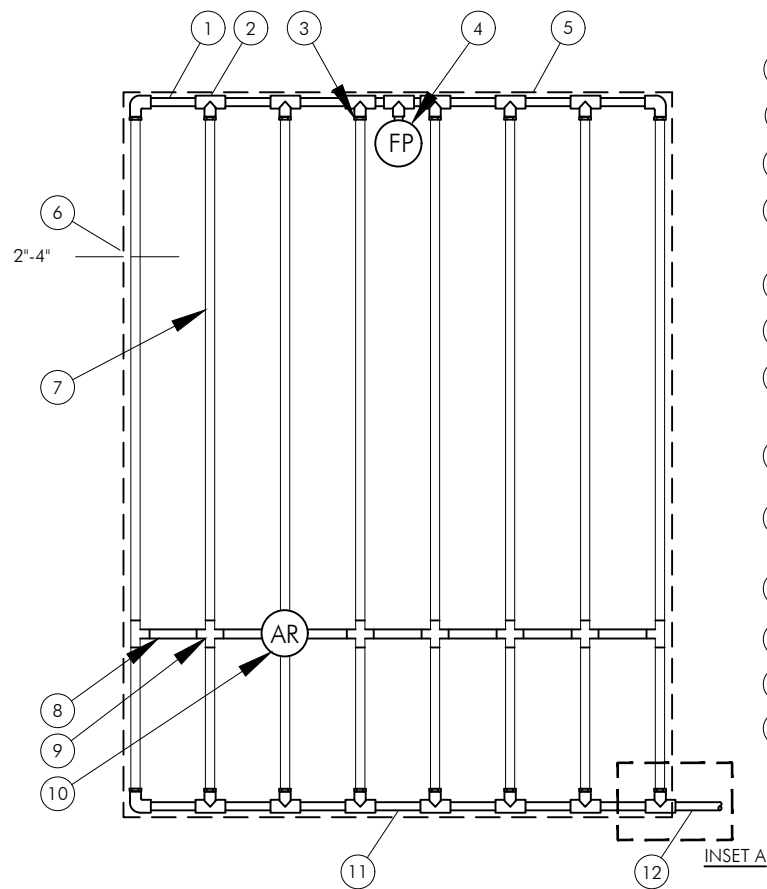

- ① PVC EXHAUST HEADER
- ② PVC SCH 40 TEE OR EL (TYPICAL)
- ③ BARB X MALE FITTING:
RAIN BIRD XFF-MA FITTING (TYPICAL)
- ④ FLUSH POINT (TYPICAL)
SEE RAIN BIRD DETAIL "XFS FLUSH POINT" OR "XFS
FLUSH POINT WITH BALL VALVE"
- ⑤ PERIMETER OF AREA
- ⑥ PERIMETER DRIPLINE PIPE TO BE INSTALLED 2'-4" FROM
PERIMETER OF AREA
- ⑦ SUB-SURFACE DRIPLINE:
RAIN BIRD XF SERIES DRIPLINE (TYPICAL)
POTABLE: XFS DRIPLINE
NON-POTABLE: XFSP DRIPLINE
- ⑧ RAIN BIRD XF SERIES BLANK TUBING
- ⑨ BARB X BARB INSERT TEE OR CROSS:
RAIN BIRD XFF-TEE OR
RAIN BIRD XFD-CROSS (TYPICAL)
- ⑩ ½" AIR RELIEF VALVE: RAIN BIRD MODEL: ARV050
SEE RAIN BIRD XFS DETAILS FOR AIR RELIEF INSTALLATION
- ⑪ PVC SUPPLY HEADER
- ⑫ PVC DRIP MANIFOLD FROM RAIN BIRD CONTROL ZONE VALVE
KIT (SIZED TO MEET LATERAL FLOW DEMAND)
- ⑬ PVC SCH 40 RISER PIPE

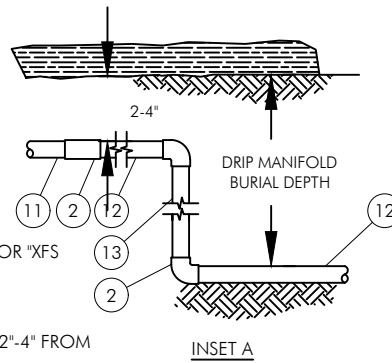

- NOTES:
1. DISTANCE BETWEEN LATERAL ROWS AND EMITTER SPACING TO BE BASED ON SOIL TYPE, PLANT MATERIALS AND CHANGES IN ELEVATION. SEE RAIN BIRD XFS DRIPLINE INSTALLATION GUIDE FOR SUGGESTED SPACINGS.
 2. LENGTH OF LONGEST DRIPLINE LATERAL SHOULD NOT EXCEED THE MAXIMUM LENGTH SHOWN IN THE ACCOMPANYING TABLE.
 3. AIR RELIEF VALVE TO BE INSTALLED AT HIGH POINT OF AREA.
 4. WHEN USING 17MM INSERT FITTINGS WITH DESIGN PRESSURE OVER 50PSI, IT IS RECOMMENDED THAT STAINLESS STEEL CLAMPS BE INSTALLED ON EACH FITTING.

XFS Dripline Maximum Lateral Lengths (Feet)						
Inlet Pressure psi	12" Spacing		18" Spacing		24" Spacing	
	Nominal Flow (gph)	Nominal Flow (gph)	Nominal Flow (gph)	Nominal Flow (gph)	Nominal Flow (gph)	Nominal Flow (gph)
15	0.6	0.9	0.6	0.9	0.6	0.9
20	273	155	314	250	424	322
30	318	169	353	294	508	368
40	360	230	413	350	586	414
50	395	255	465	402	652	474
60	417	285	528	420	720	488
	460	290	596	455	780	514

XFS SUBSURFACE DRIPLINE END FEED LAYOUT

N.T.S.

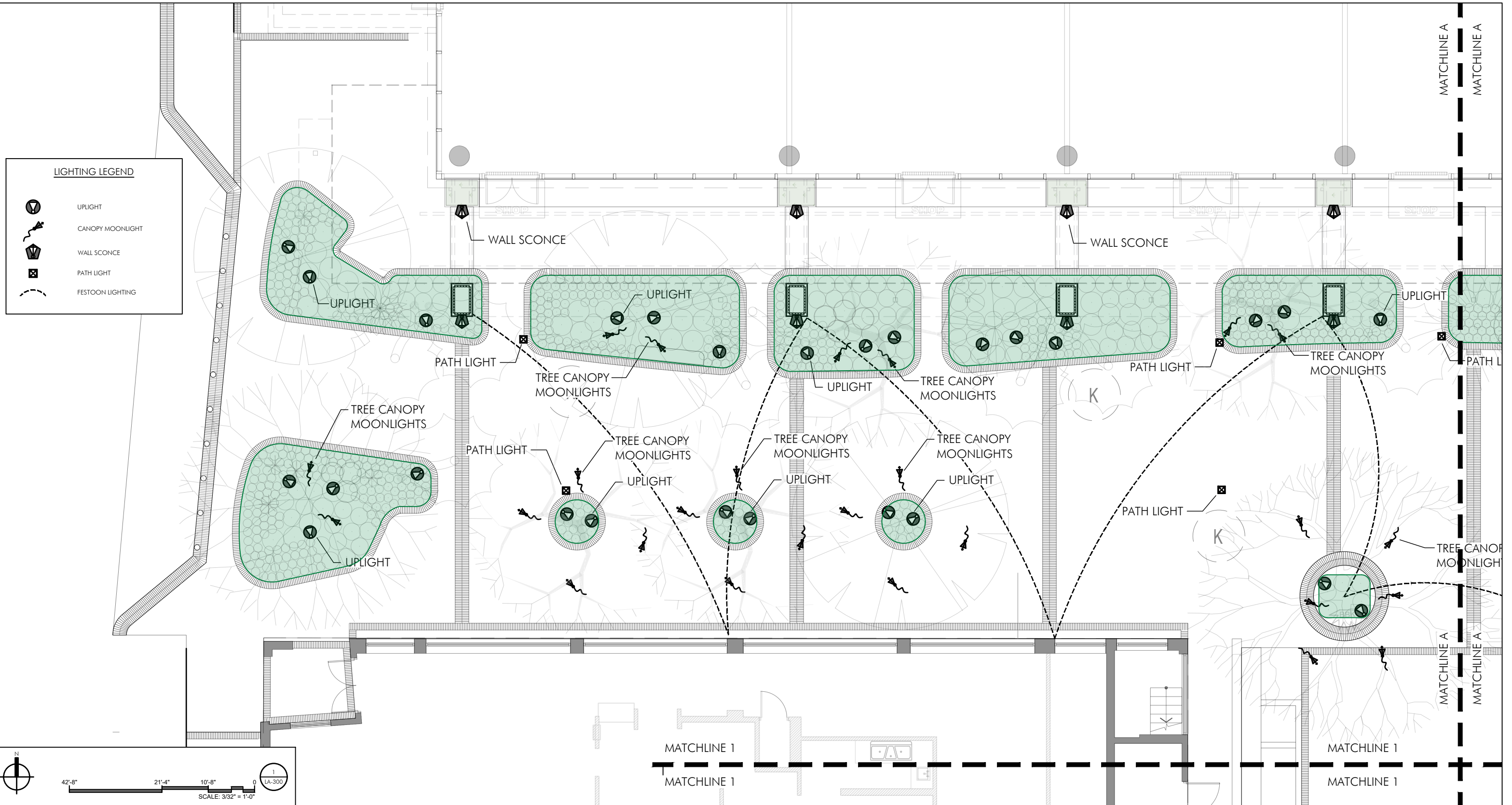

Digitally signed by Ken Gardner
 Date: 2026.04.04
 08:32:07 -04'00'

Printed copies of this document are not considered signed and sealed and the signature must be verified on any electronic copies

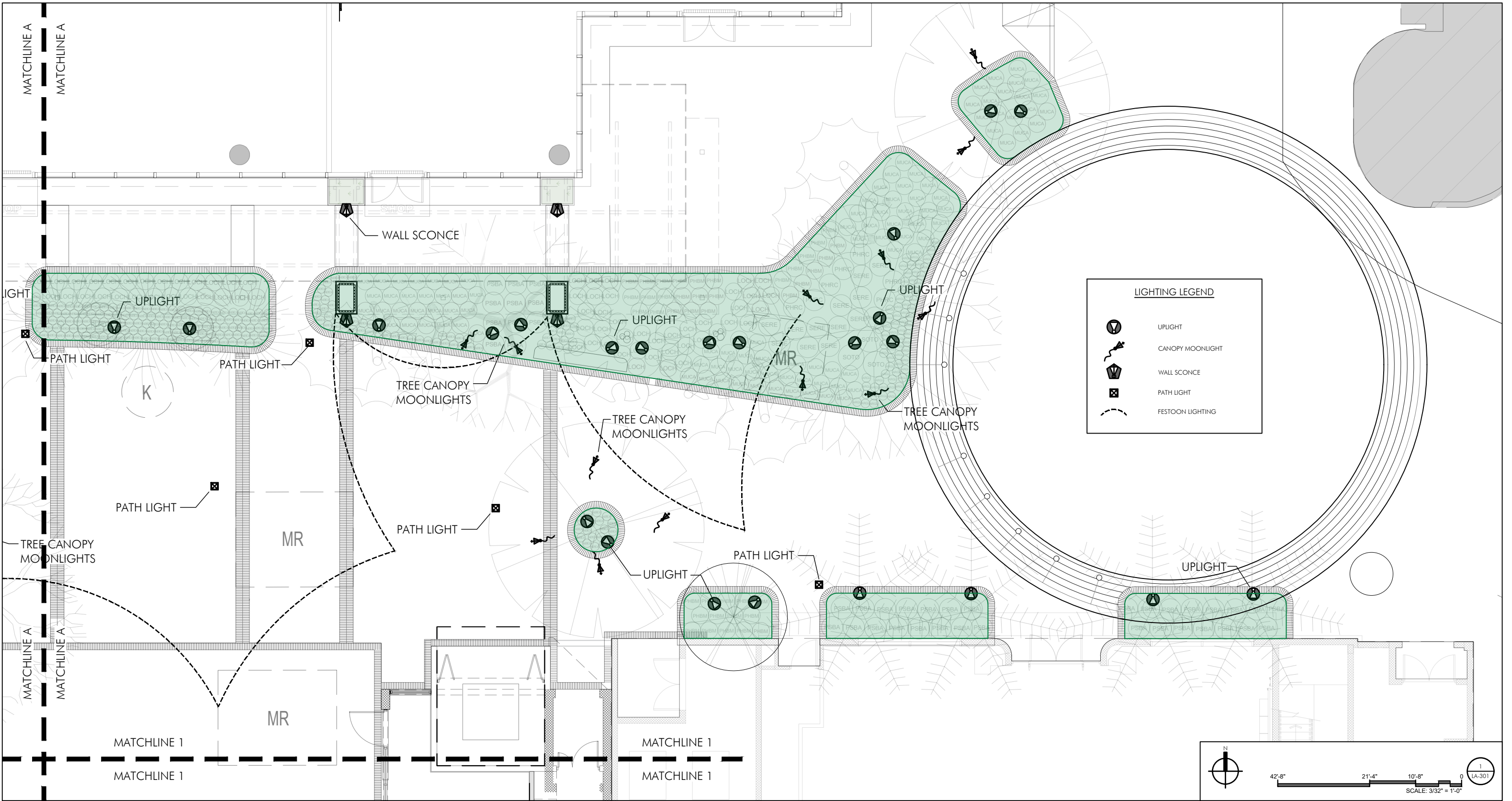

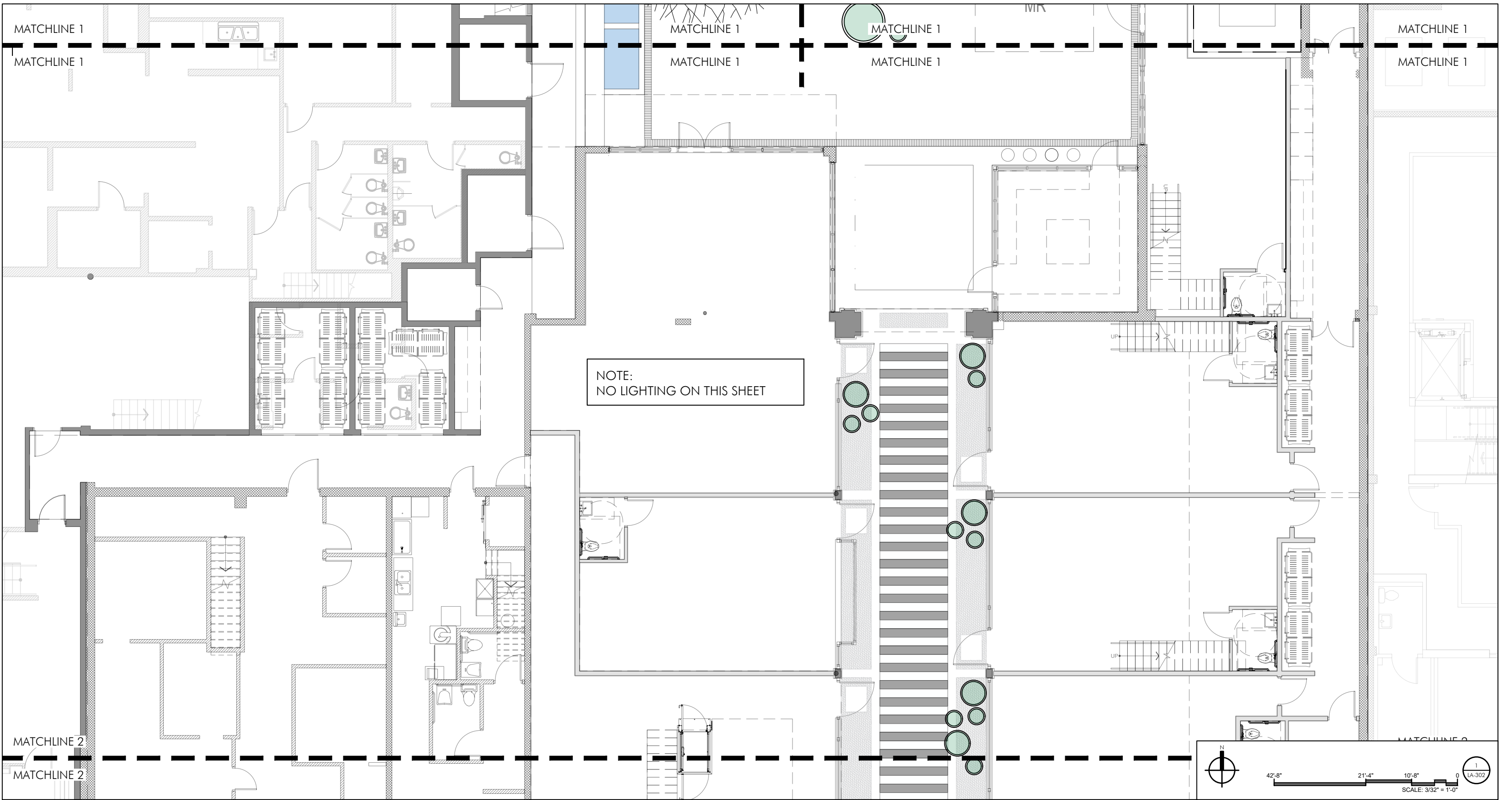

NOTE:
NO LIGHTING ON THIS SHEET

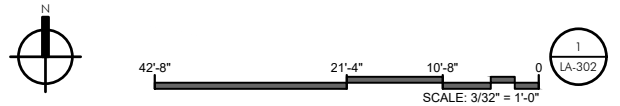

Digitally signed
by Ken Gardner
Date:
2026.04.04
08:33:48 -04'00'

NOLi
DESIGN REVIEW BOARD | APRIL 5, 2026

LIGHTING PLAN (3 of 4) LA-302

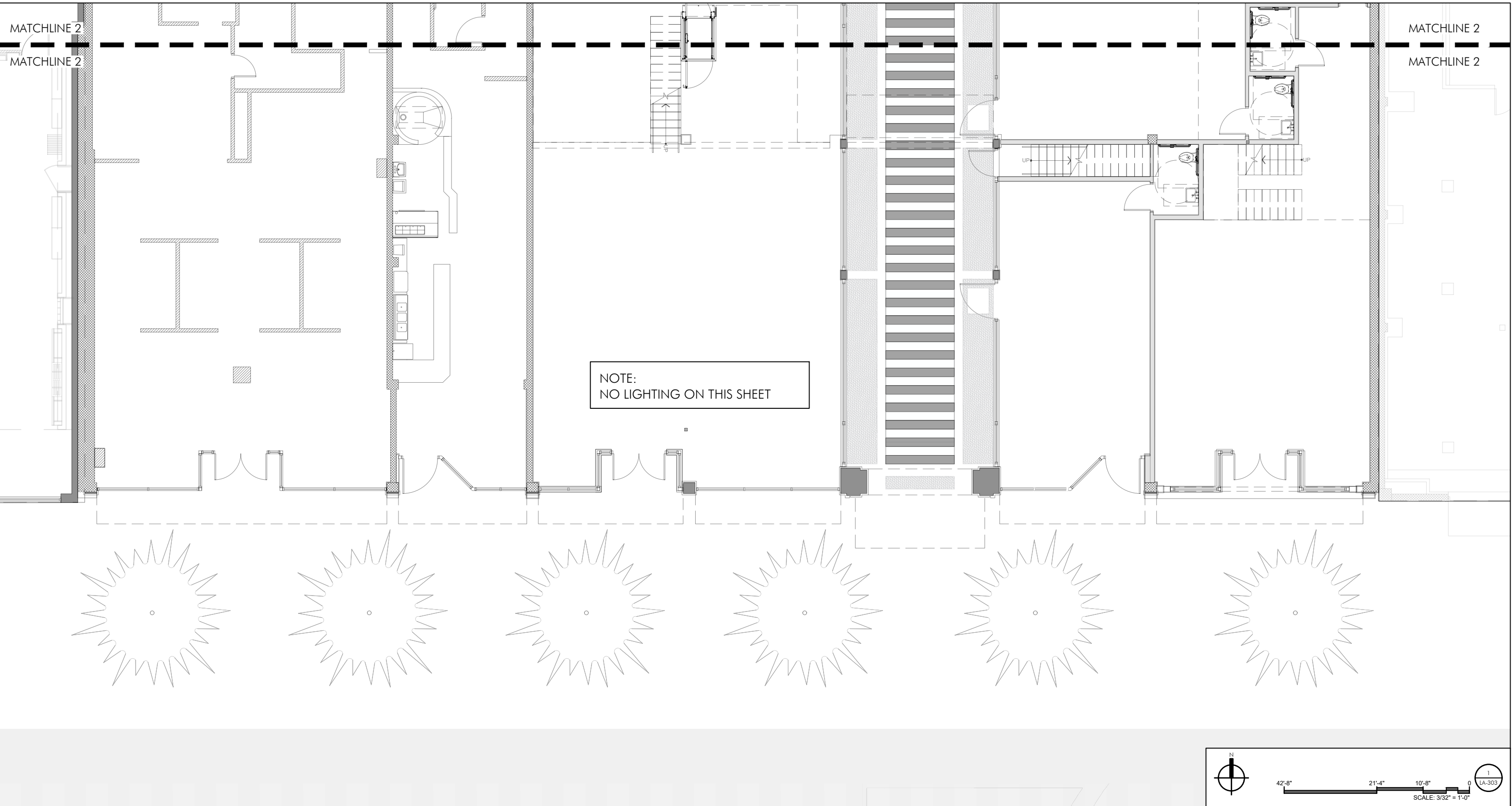

NOTE:
NO LIGHTING ON THIS SHEET

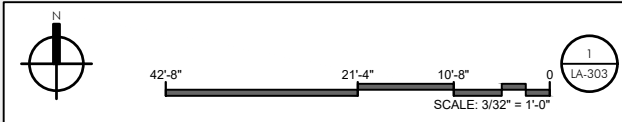

Digitally signed
by Ken Gardner
Date:
2026.04.04
08:34:43 -04'00'

NOLi
DESIGN REVIEW BOARD | APRIL 5, 2026

LIGHTING PLAN (4 of 4) LA-303

LANDSCAPE LIGHTING

Path Light 12 V | 2700K | 2.5 W | 150 Lumens | 54 Lumens/W > 0 | 3.9 VA

16264AZT27

© 2026 Kichler Lighting LLC All Rights Reserved

SPECIFICATIONS

Certifications/Qualifications

Prop65	No
DarkSky Approved	No
Location Rating	Wet
	kichler.com/warranty

Dimensions

Height	15.2"
Weight	1.9 LBS

Electrical

Input Voltage	12 V
---------------	------

Light Source

Light Source	Integrated LED
Max Or Nominal Watt	2.75 W
Max Wattage/Range	2.5
Dimmable	No

Photometrics

Color Temperature Range	2700K
Color Rendering Index (CRI)	80
Delivered Lumens	150 L
Delivered Efficacy (Lumens/Watt)	54
Rated Life	50000 hours

Mounting/Installation

Interior/Exterior	Exterior Product
Modular	No
Lead Wire Length	30
Wire Connectors	Wire Nuts

FIXTURE ATTRIBUTES

Housing/Glass

Primary Material	Aluminum
Diffuser Description	White Frosted
Shade Included	No

Product/Ordering Information

SKU	16264AZT27
Finish	Textured Architectural Bronze
UPC	783927054812

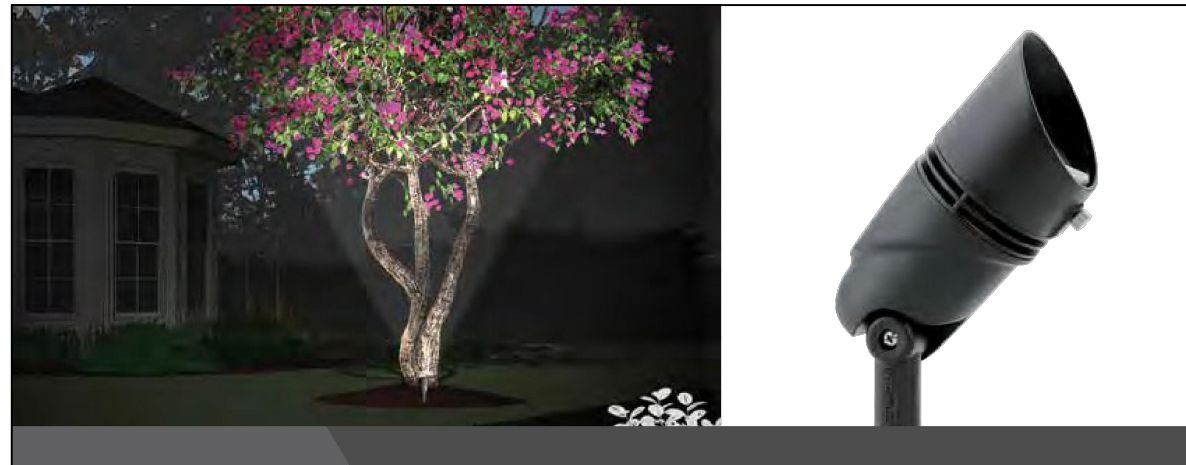

VLO 12V LED Large Accent

One light, three lumen levels.

Our VLO Accent fixture is equipped with the Lumen Effects System, which allows you to easily switch between three lumen outputs: 400, 600, or 835, with the use of the Magnetic Key. Its field configurable design allows for customization based on the needs of the application.

Variable Lumen Output (VLO) Adjustment	Lumens
Level 1* Flashes one time	400 lm
Level 2 Flashes two times	600 lm
Level 3 Flashes three times	835 lm

* Factory setting

VLO 12V LED Accent with Lumen Effects System makes designing and modifying landscape lighting easier.



Lumen Effects System eliminates the need to mechanically adjust or open the fixture, supporting product longevity.



Versatile IP66 rated design provides a dust and water tight housing that can protect against strong jets of water that can occur in coastal areas with strong storms or applications close to sprinklers.



Flexible Lumen Levels allows you to set and adjust the lumen levels as the landscape needs change.



6,000-volt system surge protection protects against power surges and irregularities when paired with one of our transformers.



Sealed and fully encapsulated to safeguard from water ingress and the outdoor elements – helping to extend the life of the product.

KICHLER

Kichler.com

KICHLER

1



Digitally signed by Ken Gardner
Date: 2026.04.04 08:35:34 -04'00'

Printed copies of this document are not considered signed and sealed and the signature must be verified on any electronic copies.

NOLi
DESIGN REVIEW BOARD | APRIL 5, 2026

LIGHTING CUT SHEETS LA-304

LANDSCAPE LIGHTING

Estella Outdoor Wall Light 1-Light | Clear Satin Etched Glass | Metal Hexagon Shade 49607AZTLED

© 2026 Kichler Lighting LLC All Rights Reserved

SPECIFICATIONS

Certifications/Qualifications

ADA Compliant Prop65	No
DarkSky Approved	Yes
Location Rating	Wet
	kichler.com/warranty

Dimensions

Height	12"
Width	6"
Height From Center Of Wall Opening (Spec Sheet)	6"
Depth	4.25"
Weight	2.16 LBS
Canopy Height	5.75"
Canopy Width	4.5"
Canopy Depth	1"

Electrical

Input Voltage	120 V
---------------	-------

Light Source

Light Source	Integrated LED
Lamp Included	Integrated
# Of Bulbs/LED Modules	1
Max Or Nominal Watt	8 W
Max Wattage/Range	8
Dimmable	Yes
Dimmable Notes	This LED is compatible with most standard incandescent dimmers, LED dimmers, and electronic low voltage dimmers. For more information, go to Kichler.com/dimming .

Photometrics

Color Temperature Range	3000K
Color Rendering Index (CRI)	90
Delivered Lumens	400 L
Delivered Efficacy (Lumens/Watt)	39.9
Rated Life	35000 hours

Mounting/Installation

Interior/Exterior	Exterior Product
Mounting Style	WALL MOUNT
Mounting Weight	2.16 LBS
Modular	Yes
Lead Wire Length	6

FIXTURE ATTRIBUTES

Housing/Glass

Primary Material	Aluminum
Shade Description	Metal Hexagon Shade

Product/Ordering Information

Sku	49607AZTLED
Finish	Textured Architectural Bronze
UPC	783927458740

Finishes

- Black
- Textured Architectural Bronze



ALSO IN THIS FAMILY



49608AZTLED

49608BKLED

FESTOON LIGHTING INSPIRATION IMAGE



Kichler.com

KICHLER

1