

APPENDIX
FAR PLANS

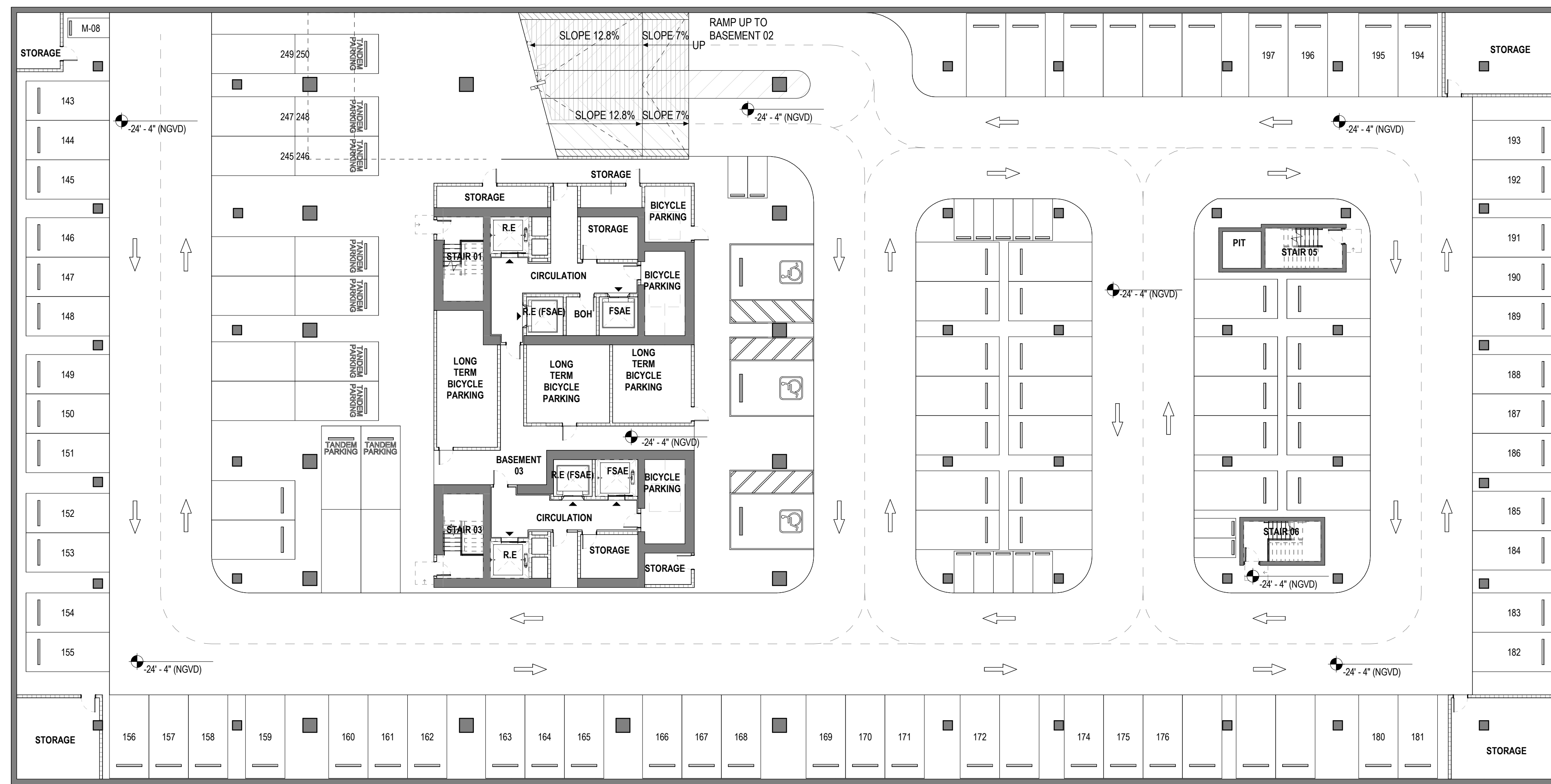

01 F.A.R. DIAGRAM BASEMENT 03
 1/16" = 1'-0" CEILING COMPLETELY BELOW GRADE

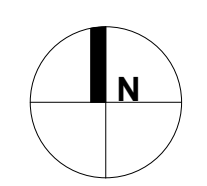
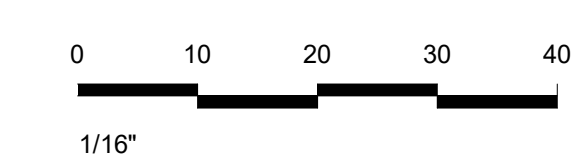

OWNER
 1250 WEST AVENUE OWNER LLC
 3310 MARY STREET,
 STE. 302
 COCONUT GROVE, FLORIDA 33133

ARCHITECT OF RECORD
 O'DONNELL, DANNWOLF AND PARTNERS ARCHITECTS INC.
 43002693
 2432 HOLLYWOOD BLVD
 HOLLYWOOD, FL 33020
 T: 954.518.0833

LANDSCAPE ARCHITECT OF RECORD
 EDGA
 1515 E. BROWARD BOULEVARD, SUITE 110
 FORT LAUDERDALE, FLORIDA 33011 USA
 TEL: 954.524.3300 | LCC0200601

CIVIL ENGINEER
 SCHWEMKE SHISKIN + ASSOCIATES INC.
 3360 CORPORATE WAY
 MIRAMAR, FL 33025
 T: 954.435.7010

TRAFFIC ENGINEER
 KIMLEY HORN PLANNING AND DESIGN ENGINEERS
 801 PETERS ROAD, SUITE 2200
 PLANTATION, FL 33324
 T: 954.535.5144

STRUCTURAL
 DESIMONE CONSULTING ENGINEERING
 100 BRICAYNE BLVD, MIAMI, FL 33132
 T: 1-305.441.0709

STATE OF FLORIDA
 KURT DANNWOLF
 REGISTERED ARCHITECT
 AR 92042
 03/06/2026

Kurt Dannwolf
 Digitally signed by Kurt Dannwolf
 Date: 2026.03.06 21:05:23 -05'00'

THIS ITEM HAS BEEN DIGITALLY SIGNED AND SEALED BY
 ON THE DATE ADJACENT TO THE SEAL.
 PRINTED COPIES OF THIS DOCUMENT ARE NOT CONSIDERED
 SIGNED AND SEALED AND THE SIGNATURE MUST BE
 VERIFIED ON ANY ELECTRONIC COPIES.

odp
 ARCHITECTURE AND DESIGN
 2432 HOLLYWOOD BOULEVARD
 HOLLYWOOD, FLORIDA 33020
 T: 954.518.0833 | F: 954.518.0131
 www.odparchitects.com

PROJECT
 1250 WEST AVENUE
 1250 WEST AVENUE
 MIAMI BEACH, FLORIDA 33139

REVISIONS

NO	DATE	REVISION TITLE
01	01/18/2026	DRB - FIRST SUBMITTAL
02	03/08/2026	DRB - FINAL SUBMITTAL

SCALE: 1/16" = 1'-0"
 DATE: 03/08/2026
 SHEET NAME:
 FAR AREAS / BASEMENT 03
 SHEET NO.
 F-001

© COPYRIGHT 2024 O'DONNELL, DANNWOLF AND PARTNERS ARCHITECTS, INC. THIS DRAWING, IN BOTH PRINTED AND ELECTRONIC FORM, MAY NOT BE USED, DUPLICATED, MODIFIED OR CHANGED IN ANY MANNER WITHOUT THE WRITTEN CONSENT OF O'DONNELL, DANNWOLF AND PARTNERS ARCHITECTS, INC. ANY USE, DUPLICATION, MODIFICATION OR CHANGE WILL SUBJECT THE USER AND ITS AGENTS TO LIABILITY OF SUCH FACTS.
 3/8/2026 7:48 PM

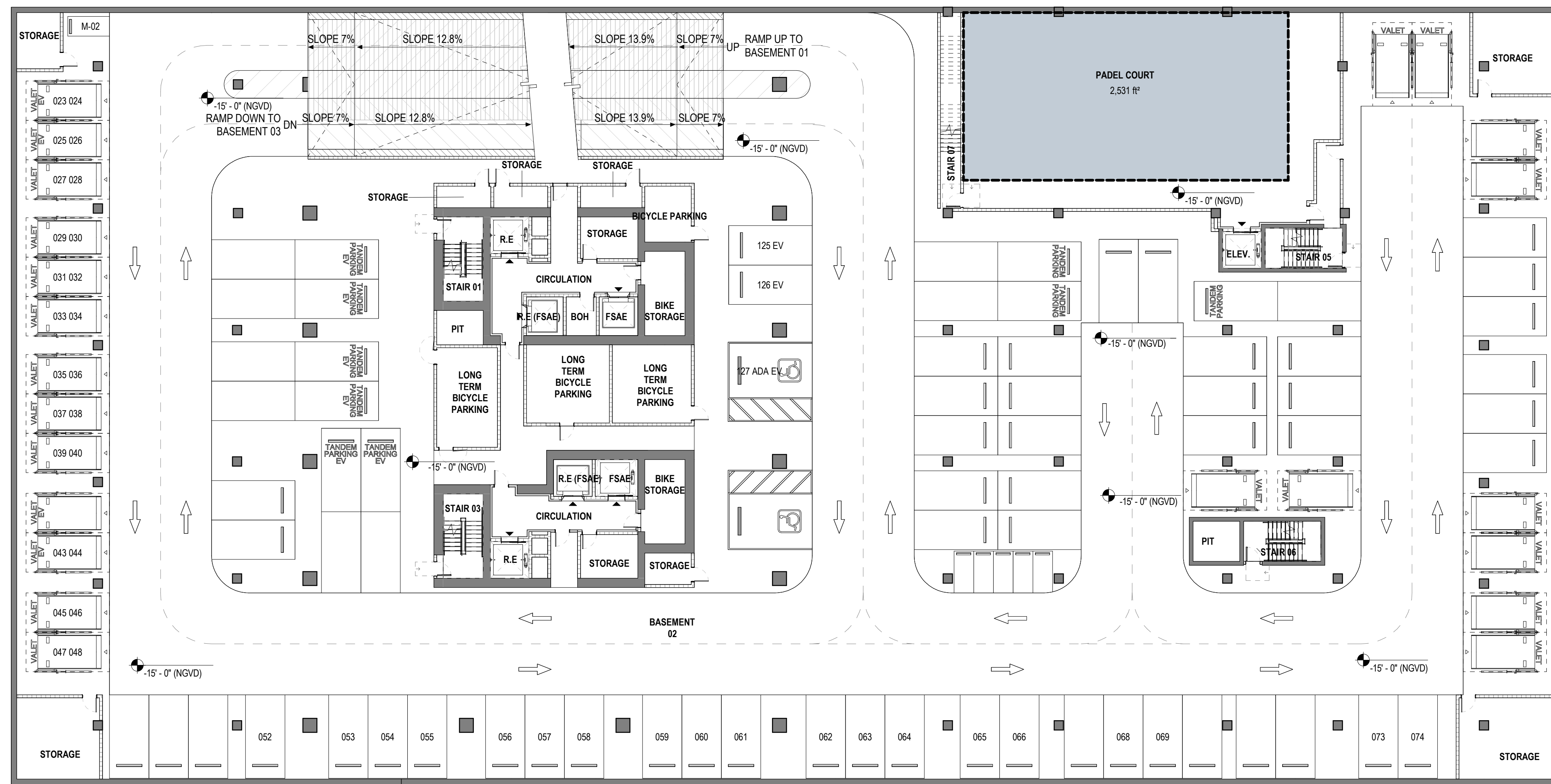

F.A.R. - BASEMENT 02	
LEVEL	AREA
BASEMENT 02	2,531 ft ²
TOTAL FAR	2,531 ft ²

01 F.A.R. DIAGRAM BASEMENT 02
1/16" = 1'-0"

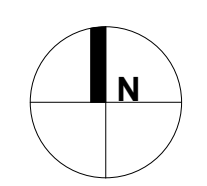
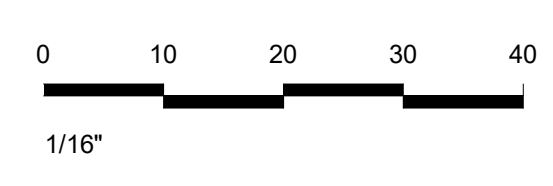

OWNER
1250 WEST AVE OWNER LLC
3310 MARY STREET,
STE. 302
COCONUT GROVE, FLORIDA 33133

ARCHITECT OF RECORD
ODONNELL DANNWOLF AND PARTNERS ARCHITECTS INC.
43002693
2432 HOLLYWOOD BLVD
HOLLYWOOD, FL 33020
T. 954.518.0833

LANDSCAPE ARCHITECT OF RECORD
EDSA
1515 E. BROWARD BOULEVARD, SUITE 110
FORT LAUDERDALE, FLORIDA 33301 USA
TEL. 954.524.3300 | LCC2000061

CIVIL ENGINEER
SCHWEBKE SHISKIN + ASSOCIATES INC.
3360 CORPORATE WAY
MIAMI, FL 33025
T. 954.435.7010

TRAFFIC ENGINEER
KIMLEY HORN PLANNING AND DESIGN ENGINEERS
801 PETERS ROAD, SUITE 2200
PLANTATION, FL 33324
T. 954.535.5144

STRUCTURAL
DESMONE CONSULTING ENGINEERING
100 BRICAYNE BLVD, MIAMI, FL 33132
T. 1.305.441.0705



Kurt Dannwolf
Digitally signed by Kurt Dannwolf
Date: 2026.03.06 21:05:32 -05'00'

THIS ITEM HAS BEEN DIGITALLY SIGNED AND SEALED BY
ON THE DATE ADJACENT TO THE SEAL.
PRINTED COPIES OF THIS DOCUMENT ARE NOT CONSIDERED
SIGNED AND SEALED AND THE SIGNATURE MUST BE
VERIFIED ON ANY ELECTRONIC COPIES.

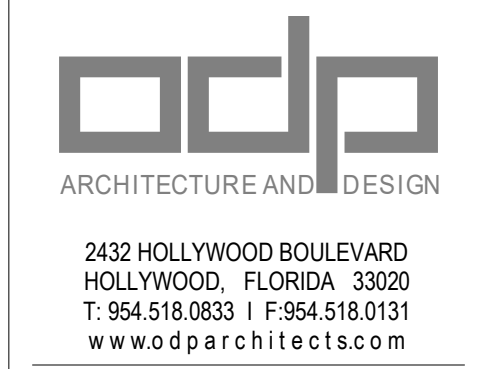

PROJECT
1250 WEST AVENUE
1250 WEST AVENUE
MIAMI BEACH, FLORIDA 33139

REVISIONS

NO	DATE	REVISION TITLE
01	01/18/2026	DRB - FIRST SUBMITTAL
02	03/08/2026	DRB - FINAL SUBMITTAL

SCALE: 1/16" = 1'-0"
DATE: 03/08/2026
SHEET NAME:

FAR AREAS / BASEMENT 02

SHEET NO.
F-002

© COPYRIGHT 2024 O'DONNELL DANNWOLF AND PARTNERS ARCHITECTS INC. THIS DRAWING, IN BOTH PRINTED AND ELECTRONIC FORM, MAY NOT BE USED, DUPLICATED, MODIFIED OR CHANGED IN ANY MANNER WITHOUT THE WRITTEN CONSENT OF O'DONNELL DANNWOLF AND PARTNERS ARCHITECTS INC. ANY USE, DUPLICATION, MODIFICATION OR CHANGE WILL SUBJECT THE USER AND ITS AGENTS TO LIABILITY OF SUCH ACTS.

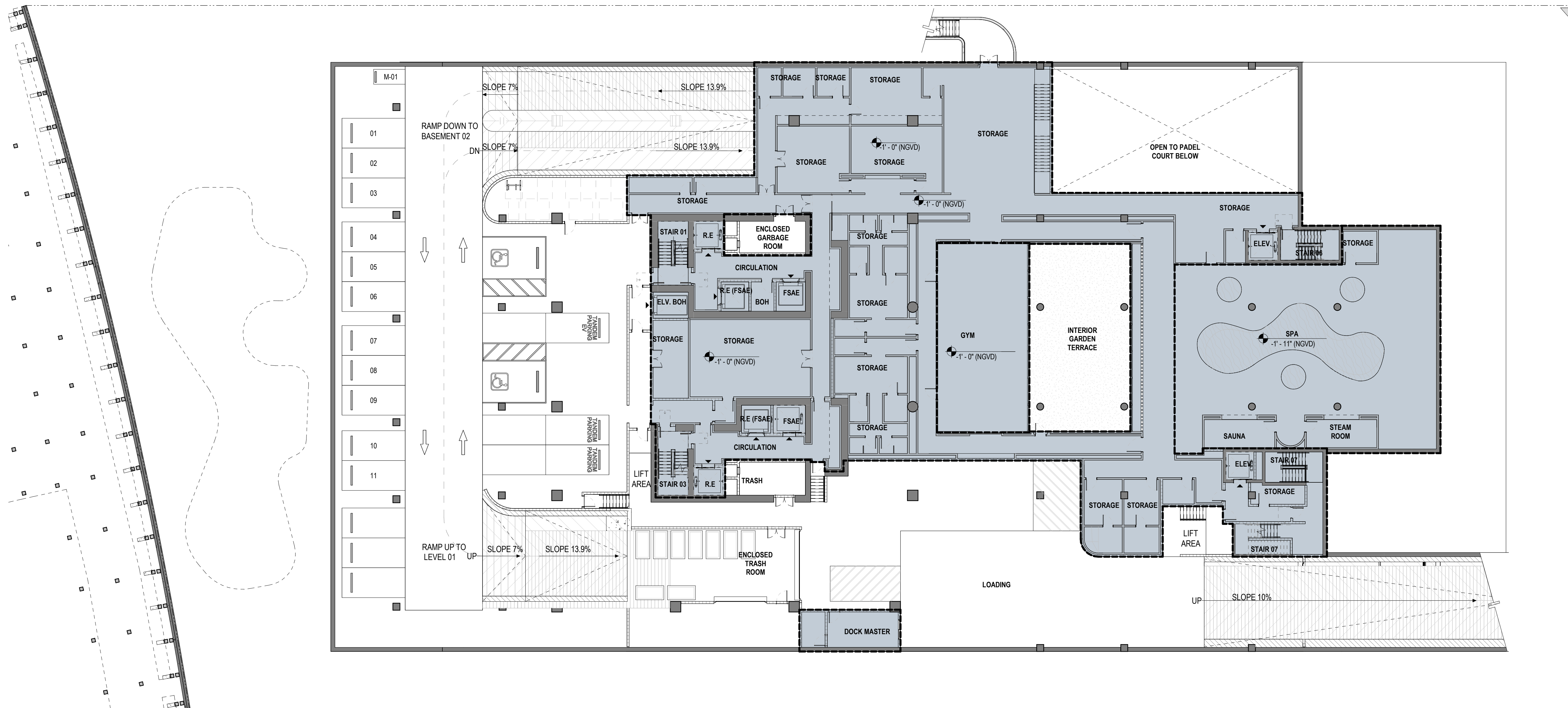

F.A.R. - BASEMENT 01	
LEVEL	AREA
BASEMENT 01	20,424 ft ²
TOTAL FAR	20,424 ft ²

01 F.A.R. DIAGRAM BASEMENT 01
1/16" = 1'-0"

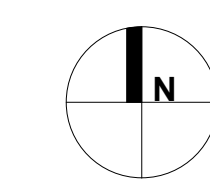
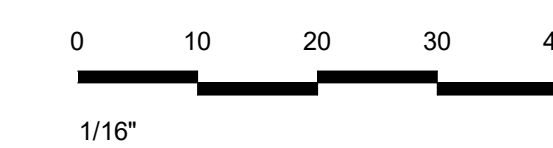

OWNER
1250 WEST AVENUE OWNER LLC
3310 MARY STREET,
STE. 302
COCONUT GROVE, FLORIDA 33133

ARCHITECT OF RECORD
ODONNELL DANNWOLF AND PARTNERS ARCHITECTS INC.
432020263
2432 HOLLYWOOD BLVD
HOLLYWOOD, FL 33020
T. 954.518.0833

LANDSCAPE ARCHITECT OF RECORD
EDSA
1515 E. BROWARD BOULEVARD, SUITE 110
FORT LAUDERDALE, FLORIDA 33301 USA
TEL. 954.524.3300 | LCC2000061

CIVIL ENGINEER
SCHWABKE SHISKIN + ASSOCIATES INC.
3360 CORPORATE WAY
MIAMI, FL 33025
T. 954.435.7010

TRAFFIC ENGINEER
KIMLEY HORN PLANNING AND DESIGN ENGINEERS
801 PETERS ROAD, SUITE 2200
PLANTATION, FL 33324
T. 954.535.5144

STRUCTURAL
DESMONE CONSULTING ENGINEERING
100 BRICAYNE BLVD, MIAMI, FL 33132
T. 1-305.441.0705

STATE OF FLORIDA
KURT DANNWOLF
REGISTERED ARCHITECT
AR 92042
03/06/2026

Kurt Dannwolf
Digitally signed by Kurt Dannwolf
Date: 2026.03.06
21:05:40 -05'00'

THIS ITEM HAS BEEN DIGITALLY SIGNED AND SEALED BY
ON THE DATE ADJACENT TO THE SEAL.
PRINTED COPIES OF THIS DOCUMENT ARE NOT CONSIDERED
SIGNED AND SEALED AND THE SIGNATURE MUST BE
VERIFIED ON ANY ELECTRONIC COPIES.

odp
ARCHITECTURE AND DESIGN
2432 HOLLYWOOD BOULEVARD
HOLLYWOOD, FLORIDA 33020
T. 954.518.0833 | F. 954.518.0131
www.odparchitects.com

PROJECT
1250 WEST AVENUE
1250 WEST AVENUE
MIAMI BEACH, FLORIDA 33139

REVISIONS

NO	DATE	REVISION TITLE
01	01/18/2026	DRB - FIRST SUBMITTAL
02	03/08/2026	DRB - FINAL SUBMITTAL

SCALE: 1/16" = 1'-0"
DATE: 03/08/2026
SHEET NAME:
FAR AREAS / BASEMENT 01
SHEET NO.
F-003

© COPYRIGHT 2024 O'DONNELL DANNWOLF AND PARTNERS ARCHITECTS, INC. THIS DRAWING, IN BOTH PRINTED AND ELECTRONIC FORM, MAY NOT BE USED, DUPLICATED, MODIFIED OR CHANGED IN ANY MANNER WITHOUT THE WRITTEN CONSENT OF O'DONNELL DANNWOLF AND PARTNERS ARCHITECTS, INC. ANY USE, DUPLICATION, MODIFICATION OR CHANGE WILL SUBJECT THE USER AND ITS AGENTS TO LIABILITY OF SUCH FACTS.
3/8/2026 7:42:38 PM

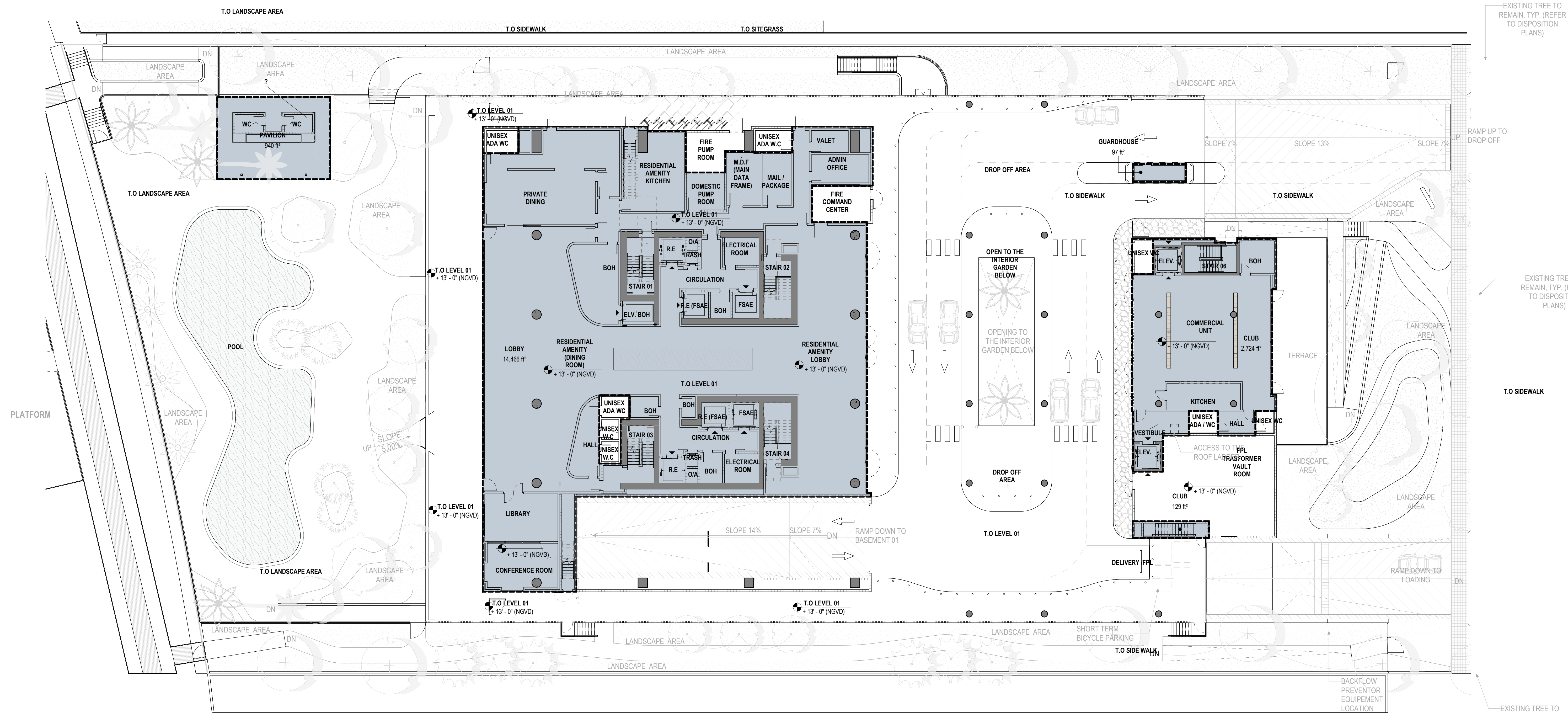

F.A.R. - LEVEL 01	
LEVEL	AREA
LEVEL 01 - LOBBY	18,356 ft²
TOTAL FAR	18,356 ft²

01 F.A.R. DIAGRAM LEVEL 01
1/16" = 1'-0"

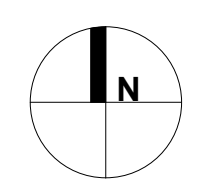
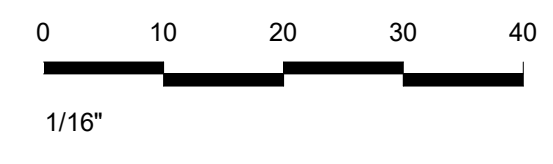

OWNER
1250 WEST AVE OWNER LLC
3310 MARY STREET,
STE. 302
COCONUT GROVE, FLORIDA 33133

ARCHITECT OF RECORD
ODONNELL, DIANNWOLF AND PARTNERS ARCHITECTS INC.
43202693
2432 HOLLYWOOD BLVD
HOLLYWOOD, FL 33020
T. 954.518.0833

LANDSCAPE ARCHITECT OF RECORD
EDSA
1515 E. BROWARD BOULEVARD, SUITE 110
FORT LAUDERDALE, FLORIDA 33301 USA
TEL. 954.524.3300 | LCC2008061

CIVIL ENGINEER
SCHWEBKE SHISKIN + ASSOCIATES INC.
3360 CORPORATE WAY
MIAMI, FL 33025
T. 954.435.7010

TRAFFIC ENGINEER
KIMLEY HORN PLANNING AND DESIGN ENGINEERS
801 PETERS ROAD, SUITE 2200
PLANTATION, FL 33324
T. 954.535.5144

STRUCTURAL
DESIMONE CONSULTING ENGINEERING
100 BRICAYNE BLVD, MIAMI, FL 33132
T. 1-305.441.0705



Kurt Dannwolf
Digitally signed by Kurt Dannwolf
Date: 2026.03.06
21:05:47 -05'00'

THIS ITEM HAS BEEN DIGITALLY SIGNED AND SEALED BY
ON THE DATE ADJACENT TO THE SEAL.
PRINTED COPIES OF THIS DOCUMENT ARE NOT CONSIDERED
SIGNED AND SEALED AND THE SIGNATURE MUST BE
VERIFIED ON ANY ELECTRONIC COPIES.

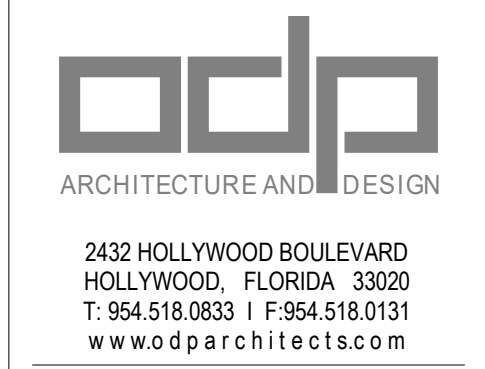

PROJECT
1250 WEST AVENUE

1250 WEST AVENUE
MIAMI BEACH, FLORIDA 33139

REVISIONS

NO	DATE	REVISION TITLE
01	01/18/2026	DRB - FIRST SUBMITTAL
02	03/08/2026	DRB - FINAL SUBMITTAL

SCALE: 1/16" = 1'-0"
DATE: 03/08/2026
SHEET NAME:

FAR AREAS / LEVEL 01

SHEET NO.
F-004



F.A.R. - LEVEL MEZZANINE	
LEVEL	AREA
LEVEL MEZZANINE	1,306 ft²
TOTAL FAR	1,306 ft²

01 F.A.R. DIAGRAM LEVEL MEZZANINE
1/16" = 1'-0"

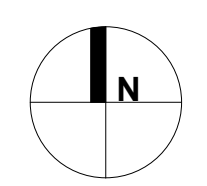
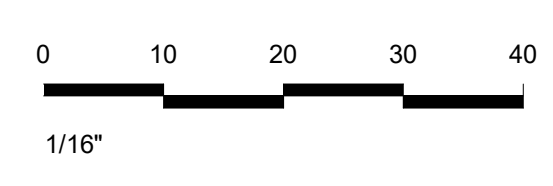

OWNER
1250 WEST AVE OWNER LLC
3310 MARY STREET,
STE. 302
COCONUT GROVE, FLORIDA 33133

ARCHITECT OF RECORD
ODONNELL DANNWOLF AND PARTNERS ARCHITECTS INC.
43202693
2432 HOLLYWOOD BLVD
HOLLYWOOD, FL 33020
T. 954.518.0833

LANDSCAPE ARCHITECT OF RECORD
EDSA
1515 E. BROWARD BOULEVARD, SUITE 110
FORT LAUDERDALE, FLORIDA 33011 USA
TEL. 954.524.3300 | LCC2009051

CIVIL ENGINEER
SCHWEBKE SHISKIN + ASSOCIATES INC.
3360 CORPORATE WAY
MIAMI, FL 33025
T. 954.435.7010

TRAFFIC ENGINEER
KIMLEY HORN PLANNING AND DESIGN ENGINEERS
801 PETERS ROAD, SUITE 2200
PLANTATION, FL 33324
T. 954.535.5144

STRUCTURAL
DESMONE CONSULTING ENGINEERING
100 BRICAYNE BLVD, MIAMI, FL 33132
T. 1-305.441.9705

STATE OF FLORIDA
KURT DANNWOLF
AR 92042
REGISTERED ARCHITECT
03/06/2026

Kurt Dannwolf
Digitally signed by Kurt Dannwolf
Date: 2026.03.06 21:05:55 -05'00'

THIS ITEM HAS BEEN DIGITALLY SIGNED AND SEALED BY ON THE DATE ADJACENT TO THE SEAL.
PRINTED COPIES OF THIS DOCUMENT ARE NOT CONSIDERED SIGNED AND SEALED AND THE SIGNATURE MUST BE VERIFIED ON ANY ELECTRONIC COPIES.

odp
ARCHITECTURE AND DESIGN
2432 HOLLYWOOD BOULEVARD
HOLLYWOOD, FLORIDA 33020
T. 954.518.0833 | F. 954.518.0131
www.odparchitects.com

PROJECT
1250 WEST AVENUE
1250 WEST AVENUE
MIAMI BEACH, FLORIDA 33139

REVISIONS

NO	DATE	REVISION TITLE
01	01/18/2026	DRB - FIRST SUBMITTAL
02	03/08/2026	DRB - FINAL SUBMITTAL

SCALE: 1/16" = 1'-0"
DATE: 03/08/2026
SHEET NAME:
FAR AREAS / LEVEL MEZZANINE
SHEET NO.
F-005

© COPYRIGHT 2024 O'DONNELL DANNWOLF AND PARTNERS ARCHITECTS, INC. THIS DRAWING, IN BOTH PRINTED AND ELECTRONIC FORM, MAY NOT BE USED, DUPLICATED, MODIFIED OR CHANGED IN ANY MANNER WITHOUT THE WRITTEN CONSENT OF O'DONNELL DANNWOLF AND PARTNERS ARCHITECTS, INC. ANY USE, DUPLICATION, MODIFICATION OR CHANGE WILL SUBJECT THE USER AND ITS AGENTS TO LIABILITY OF SUCH FACTS.
3/8/2026 7:42:17 PM

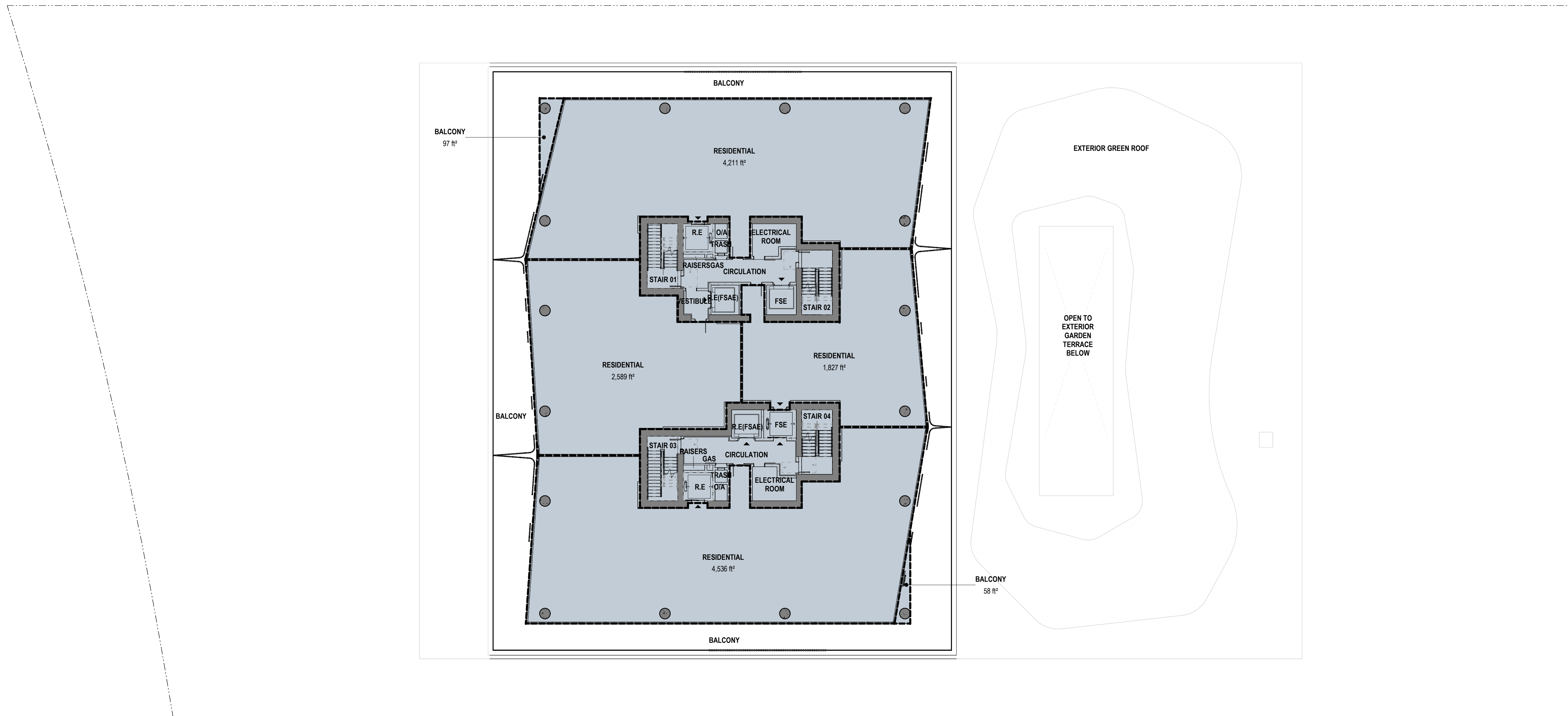

F.A.R. - LEVEL 02 TO 16	
LEVEL	AREA
LEVEL 16	16,000 ft²
LEVEL 15	16,000 ft²
LEVEL 14	16,000 ft²
LEVEL 13	16,000 ft²
LEVEL 12	16,000 ft²
LEVEL 11	16,000 ft²
LEVEL 10	16,000 ft²
LEVEL 09	16,000 ft²
LEVEL 08	16,000 ft²
LEVEL 07	16,000 ft²
LEVEL 06	16,000 ft²
LEVEL 05	16,000 ft²
LEVEL 04	16,000 ft²
LEVEL 03	16,000 ft²
LEVEL 02	16,000 ft²
TOTAL FAR	239,993 ft²

01 F.A.R. DIAGRAM - LEVEL 02 TO 16
1/16" = 1'-0"

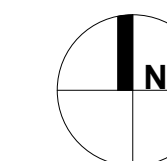
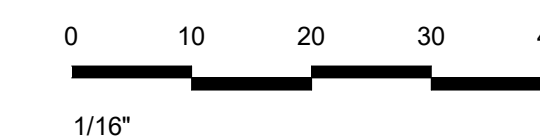

OWNER
1250 WEST AVENUE OWNER LLC
3310 MARY STREET,
STE. 302
COCONUT GROVE, FLORIDA 33133

ARCHITECT OF RECORD
ODONNELL DANNWOLF AND PARTNERS ARCHITECTS INC.
43202933
2432 HOLLYWOOD BLVD
HOLLYWOOD, FL 33020
T: 954.518.0833

LANDSCAPE ARCHITECT OF RECORD
EDSA
1515 E. BROWARD BOULEVARD, SUITE 110
FORT LAUDERDALE, FLORIDA 33011 USA
TEL: 954.524.3300 | LCC2000601

CIVIL ENGINEER
SCHWEBKE SHISKIN + ASSOCIATES INC.
3360 CORPORATE WAY
MIAMI, FL 33025
T: 954.435.7010

TRAFFIC ENGINEER
KIMLEY HORN PLANNING AND DESIGN ENGINEERS
801 PETERS ROAD, SUITE 2200
PLANTATION, FL 33324
T: 954.535.5144

STRUCTURAL
DESMONE CONSULTING ENGINEERING
100 BRICAYNE BLVD, MIAMI, FL 33132
T: +1 305.441.0705

Professional Seal:
STATE OF FLORIDA
KURT DANNWOLF
AR 92042
03/06/2026
REGISTERED ARCHITECT

Kurt Dannwolf
Digitally signed by Kurt Dannwolf
Date: 2026.03.06 21:06:04 -05'00'

THIS ITEM HAS BEEN DIGITALLY SIGNED AND SEALED BY
ON THE DATE ADJACENT TO THE SEAL.
PRINTED COPIES OF THIS DOCUMENT ARE NOT CONSIDERED
SIGNED AND SEALED AND THE SIGNATURE MUST BE
VERIFIED ON ANY ELECTRONIC COPIES.

odp
ARCHITECTURE AND DESIGN
2432 HOLLYWOOD BOULEVARD
HOLLYWOOD, FLORIDA 33020
T: 954.518.0833 | F: 954.518.0131
www.odparchitects.com

PROJECT
1250 WEST AVENUE
1250 WEST AVENUE
MIAMI BEACH, FLORIDA 33139

REVISIONS

NO	DATE	REVISION TITLE
01	01/18/2026	DRB - FIRST SUBMITTAL
02	03/08/2026	DRB - FINAL SUBMITTAL

SCALE: 1/16" = 1'-0"
DATE: 03/08/2026
SHEET NAME:
FAR AREAS / LEVEL 02 TO 16
SHEET NO.
F-006

© COPYRIGHT 2024 O'DONNELL DANNWOLF AND PARTNERS ARCHITECTS, INC. THIS DRAWING IS BOTH PRINTED AND ELECTRONIC FORM. ANY USE, DUPLICATION, MODIFICATION OR CHANGE WILL SUBJECT THE USER AND ITS AGENTS TO LIABILITY OF SUCH FACTS.
3/8/2026 7:42:31 PM

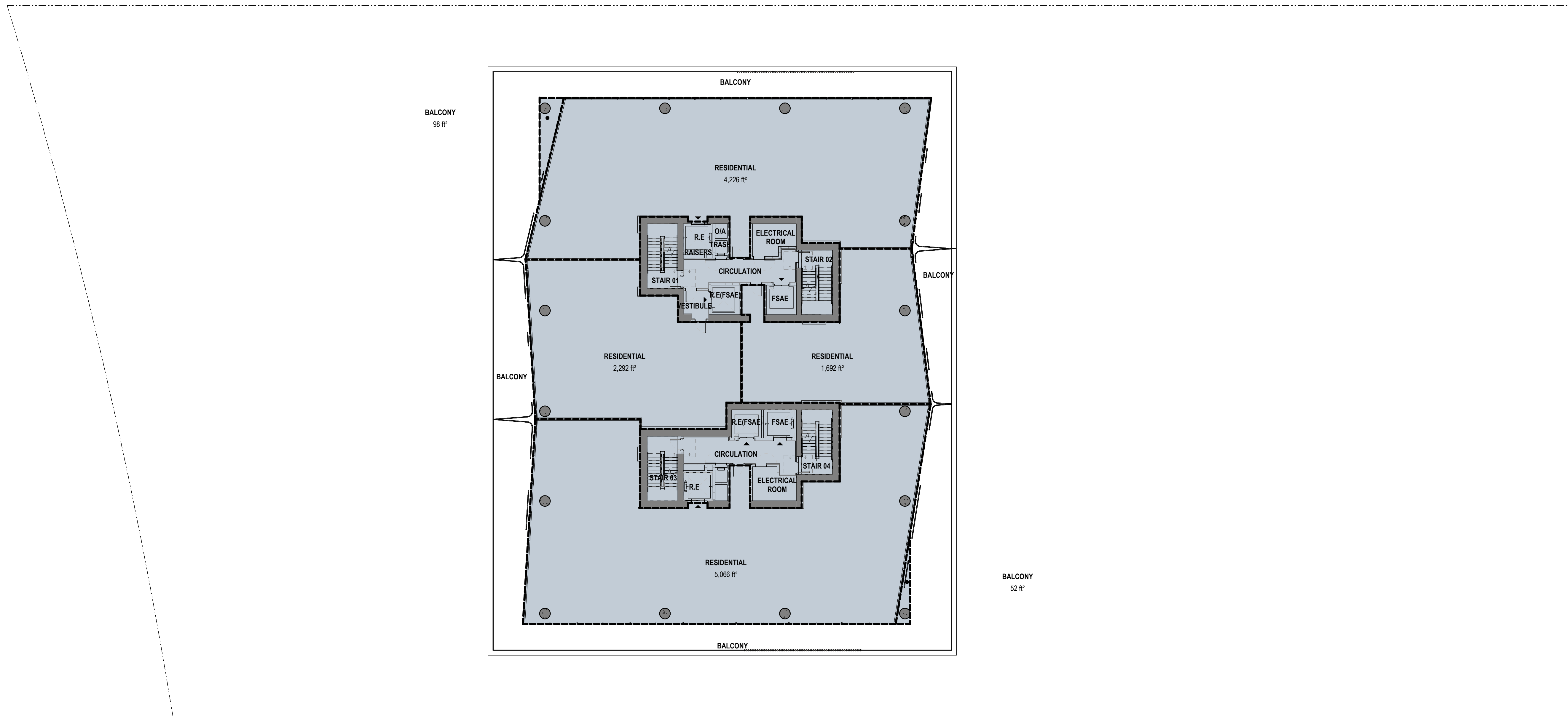

F.A.R. - LEVEL 17 TO 25	
LEVEL	AREA
LEVEL 25	16,118 ft²
LEVEL 24	16,118 ft²
LEVEL 23	16,118 ft²
LEVEL 22	16,118 ft²
LEVEL 21	16,118 ft²
LEVEL 20	16,118 ft²
LEVEL 19	16,118 ft²
LEVEL 18	16,118 ft²
LEVEL 17	16,118 ft²
TOTAL FAR	145,061 ft²

01 F.A.R. DIAGRAM LEVEL 17 TO 25
1/16" = 1'-0"

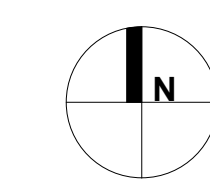
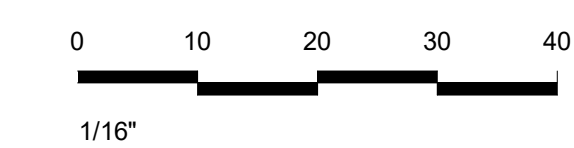

OWNER
1250 WEST AVE OWNER LLC
3310 MARY STREET,
STE. 302
COCONUT GROVE, FLORIDA 33133

ARCHITECT OF RECORD
ODONNELL DANNWOLF AND PARTNERS ARCHITECTS INC.
43302093
2432 HOLLYWOOD BLVD
HOLLYWOOD, FL 33020
T. 954.518.0833

LANDSCAPE ARCHITECT OF RECORD
EDSA
1515 E. BROWARD BOULEVARD, SUITE 110
FORT LAUDERDALE, FLORIDA 33011 USA
TEL. 954.524.3300 | LCC200961

CIVIL ENGINEER
SCHWEBKE SHISKIN + ASSOCIATES INC.
3360 CORPORATE WAY
MIAMI, FL 33025
T. 954.435.7010

TRAFFIC ENGINEER
KIMLEY HORN PLANNING AND DESIGN ENGINEERS
801 PETERS ROAD, SUITE 2200
PLANTATION, FL 33324
T. 954.535.5144

STRUCTURAL
DESMONE CONSULTING ENGINEERING
100 BRICAYNE BLVD. MIAMI, FL 33132
T. 1-305.441.0705

Digitally signed by Kurt Dannwolf
Date: 2026.03.06 21:06:13 -05'00'

STATE OF FLORIDA
KURT DANNWOLF
AR 92042
03/06/2026
REGISTERED ARCHITECT

odp
ARCHITECTURE AND DESIGN
2432 HOLLYWOOD BOULEVARD
HOLLYWOOD, FLORIDA 33020
T. 954.518.0833 | F. 954.518.0131
www.odparchitects.com

PROJECT
1250 WEST AVENUE
1250 WEST AVENUE
MIAMI BEACH, FLORIDA 33139

REVISIONS

NO	DATE	REVISION TITLE
01	01/18/2026	DRB - FIRST SUBMITTAL
02	03/08/2026	DRB - FINAL SUBMITTAL

SCALE: 1/16" = 1'-0"
DATE: 03/08/2026
SHEET NO. **F-007**

© COPYRIGHT 2024 O'DONNELL DANNWOLF AND PARTNERS ARCHITECTS, INC. THIS DRAWING, IN BOTH PRINTED AND ELECTRONIC FORM, MAY NOT BE USED, DUPLICATED, MODIFIED OR CHANGED IN ANY MANNER WITHOUT THE WRITTEN CONSENT OF O'DONNELL DANNWOLF AND PARTNERS ARCHITECTS, INC. ANY USE, DUPLICATION, MODIFICATION OR CHANGE WILL SUBJECT THE USER AND ITS AGENTS TO LIABILITY OF SUCH FACTS.
3/8/2026 7:42:28 PM

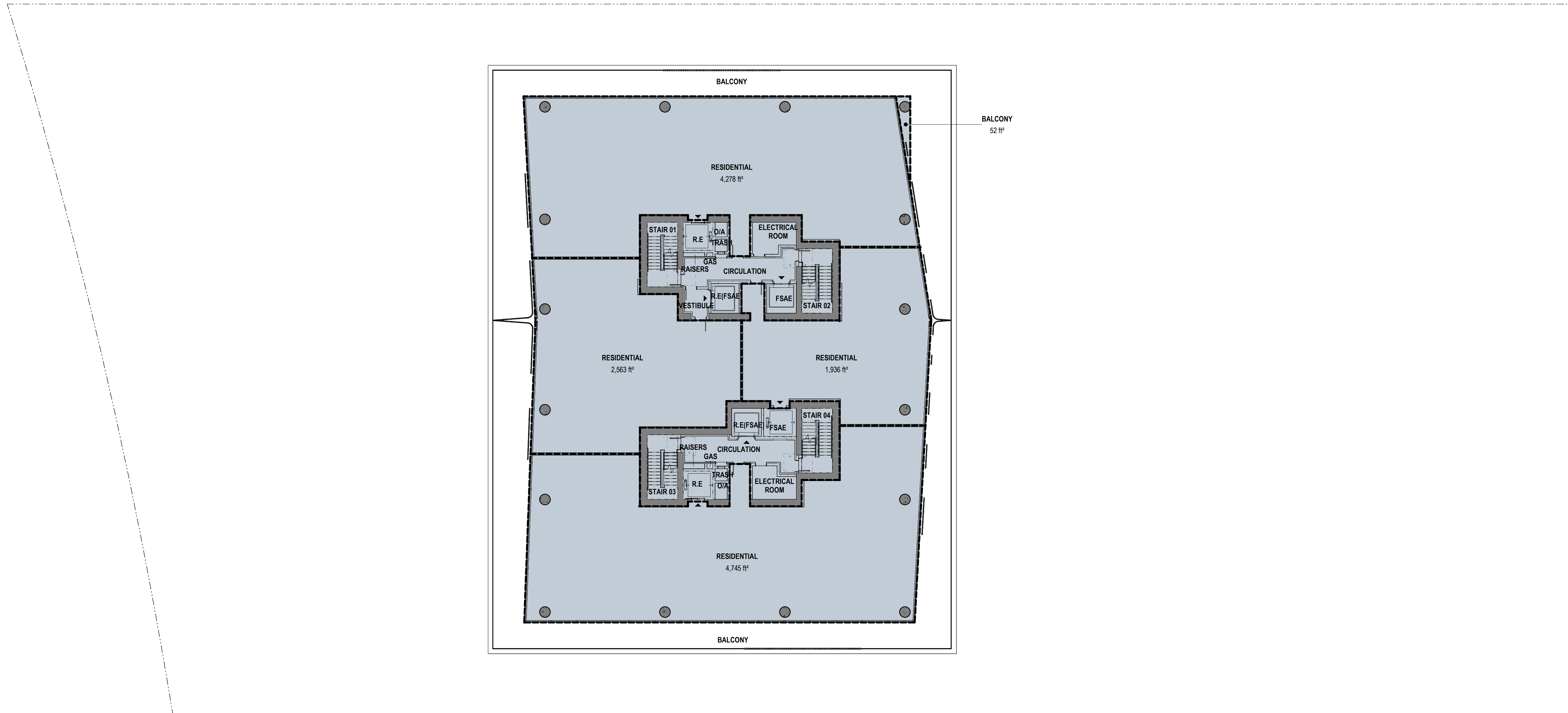

F.A.R. - LEVEL 26 TO 27	
LEVEL	AREA
LEVEL 27	16,254 ft²
LEVEL 26	16,254 ft²
TOTAL FAR	32,509 ft²

01 F.A.R. DIAGRAM - LEVEL 26 & 27
1/16" = 1'-0"

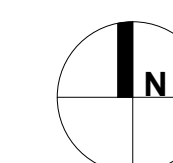
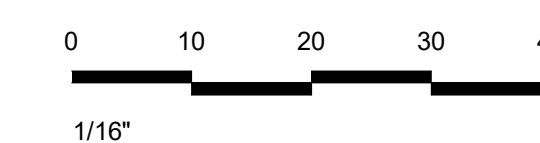

OWNER
1250 WEST AVENUE OWNER LLC
3310 MARY STREET,
STE. 302
COCONUT GROVE, FLORIDA 33133

ARCHITECT OF RECORD
ODONNELL DANNWOLF AND PARTNERS ARCHITECTS INC.
43302093
2432 HOLLYWOOD BLVD
HOLLYWOOD, FL 33020
T. 954.518.0833

LANDSCAPE ARCHITECT OF RECORD
EDSA
1515 E. BROWARD BOULEVARD, SUITE 110
FORT LAUDERDALE, FLORIDA 33301 USA
TEL. 954.524.3300 | LCC200905

CIVIL ENGINEER
SCHWEMKE SHISKIN + ASSOCIATES INC.
3360 CORPORATE WAY
MIAMI, FL 33055
T. 954.435.7010

TRAFFIC ENGINEER
KIMLEY HORN PLANNING AND DESIGN ENGINEERS
801 PETERS ROAD, SUITE 2200
PLANTATION, FL 33324
T. 954.535.5144

STRUCTURAL
DESMONE CONSULTING ENGINEERING
100 BRICAYNE BLVD. MIAMI, FL 33132
T. 1-305-441-0705

STATE OF FLORIDA
KURT DANNWOLF
AR 92042
03/06/2026
REGISTERED ARCHITECT

Kurt Dannwolf
Digitally signed by Kurt Dannwolf
Date: 2026.03.06 21:06:21 -05'00'

THIS ITEM HAS BEEN DIGITALLY SIGNED AND SEALED BY
ON THE DATE ADJACENT TO THE SEAL.
PRINTED COPIES OF THIS DOCUMENT ARE NOT CONSIDERED
SIGNED AND SEALED AND THE SIGNATURE MUST BE
VERIFIED ON ANY ELECTRONIC COPIES.

odp
ARCHITECTURE AND DESIGN
2432 HOLLYWOOD BOULEVARD
HOLLYWOOD, FLORIDA 33020
T: 954.518.0833 | F: 954.518.0131
www.odparchitects.com

PROJECT
1250 WEST AVENUE
1250 WEST AVENUE
MIAMI BEACH, FLORIDA 33139

REVISIONS

NO	DATE	REVISION TITLE
01	01/18/2026	DRB - FIRST SUBMITTAL
02	03/08/2026	DRB - FINAL SUBMITTAL

SCALE: 1/16" = 1'-0"
DATE: 03/08/2026
SHEET NAME:
FAR AREAS / LEVEL
26 & 27
SHEET NO.
F-008

© COPYRIGHT 2024 O'DONNELL DANNWOLF AND PARTNERS ARCHITECTS, INC. THIS DRAWING, IN BOTH PRINTED AND ELECTRONIC FORM, MAY NOT BE USED, DUPLICATED, MODIFIED OR CHANGED IN ANY MANNER WITHOUT THE WRITTEN CONSENT OF O'DONNELL DANNWOLF AND PARTNERS ARCHITECTS, INC. ANY USE, DUPLICATION, MODIFICATION OR CHANGE WILL SUBJECT THE USER AND ITS AGENTS TO LIABILITY OF SUCH FACTS.
3/8/2026 7:42:38 PM

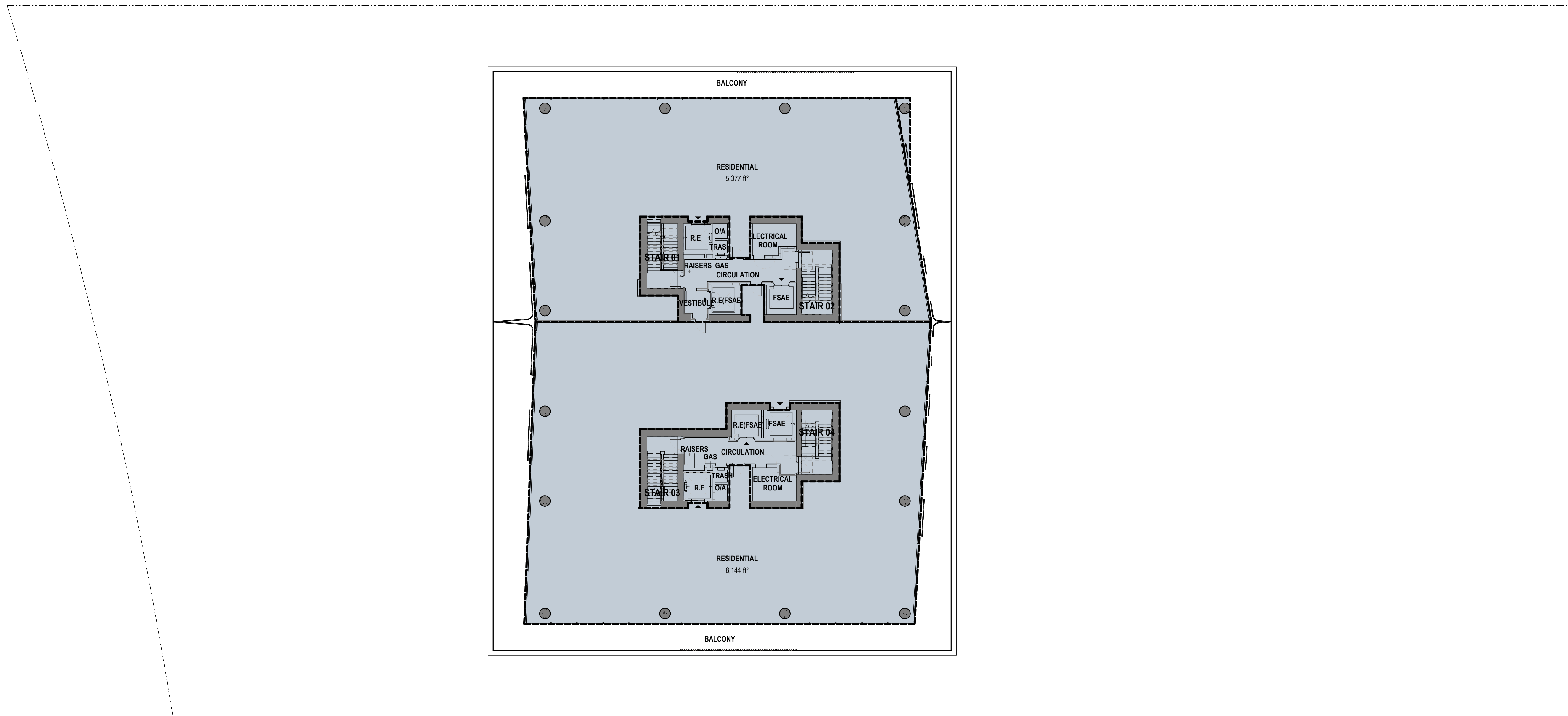

F.A.R. - LEVEL 28	
LEVEL	AREA
LEVEL 28	16,254 ft ²
TOTAL FAR	16,254 ft ²

01 F.A.R. DIAGRAM - LEVEL 28
1/16" = 1'-0"

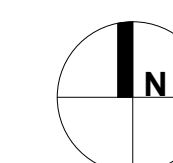
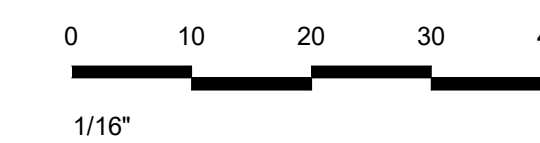

OWNER
1250 WEST AVE OWNER LLC
3310 MARY STREET,
STE. 302
COCONUT GROVE, FLORIDA 33133

ARCHITECT OF RECORD
ODONNELL DANNWOLF AND PARTNERS ARCHITECTS INC.
AR2002026
2432 HOLLYWOOD BLVD
HOLLYWOOD, FL 33020
T. (954) 518-0833

LANDSCAPE ARCHITECT OF RECORD
EDSA
1515 E. BROWARD BOULEVARD, SUITE 110
FORT LAUDERDALE, FLORIDA 33301 USA
TEL. (954) 524-3300 | LCC2000061

CIVIL ENGINEER
SCHWEMKE SHISKIN + ASSOCIATES INC.
3340 CORPORATE WAY
MIAMI, FL 33025
T. 954.435.7010

TRAFFIC ENGINEER
KIMLEY HORN PLANNING AND DESIGN ENGINEERS
801 PETERS ROAD, SUITE 2200
PLANTATION, FL 33324
T. 954.535.5144

STRUCTURAL
DESMONE CONSULTING ENGINEERING
100 BRICAYNE BLVD. MIAMI, FL 33132
T. +1 305.441.0705

Digitally signed by Kurt Dannwolf
Date: 2026.03.06 21:06:30 -05'00'

Kurt Dannwolf
AR 92042
03/06/2026
REGISTERED ARCHITECT

THIS ITEM HAS BEEN DIGITALLY SIGNED AND SEALED BY
ON THE DATE ADJACENT TO THE SEAL.
PRINTED COPIES OF THIS DOCUMENT ARE NOT CONSIDERED
SIGNED AND SEALED AND THE SIGNATURE MUST BE
VERIFIED ON ANY ELECTRONIC COPIES.

odp
ARCHITECTURE AND DESIGN
2432 HOLLYWOOD BOULEVARD
HOLLYWOOD, FLORIDA 33020
T. 954.518.0833 | F. 954.518.0131
www.odparchitects.com

PROJECT
1250 WEST AVENUE
MIAMI BEACH, FLORIDA 33139

REVISIONS

NO	DATE	REVISION TITLE
01	01/18/2026	DRB - FIRST SUBMITTAL
02	03/08/2026	DRB - FINAL SUBMITTAL

SCALE: 1/16" = 1'-0"
DATE: 03/08/2026
SHEET NAME:
FAR AREAS / LEVEL 28
SHEET NO.
F-009

© COPYRIGHT 2024 O'DONNELL DANNWOLF AND PARTNERS ARCHITECTS, INC. THIS DRAWING, IN BOTH PRINTED AND ELECTRONIC FORM, MAY NOT BE USED, DUPLICATED, MODIFIED OR CHANGED IN ANY MANNER WITHOUT THE WRITTEN CONSENT OF O'DONNELL DANNWOLF AND PARTNERS ARCHITECTS, INC. ANY USE, DUPLICATION, MODIFICATION OR CHANGE WILL SUBJECT THE USER AND ITS AGENTS TO LIABILITY OF SUCH FACTS.
3/8/2026 7:42:34 PM



F.A.R. TYPICAL AREA - BREAKDOWN	
LEVEL	AREA
ROOF	2,438 ft²
LEVEL 28	16,254 ft²
LEVEL 27	16,254 ft²
LEVEL 26	16,254 ft²
LEVEL 25	16,118 ft²
LEVEL 24	16,118 ft²
LEVEL 23	16,118 ft²
LEVEL 22	16,118 ft²
LEVEL 21	16,118 ft²
LEVEL 20	16,118 ft²
LEVEL 19	16,118 ft²
LEVEL 18	16,118 ft²
LEVEL 17	16,118 ft²
LEVEL 16	16,000 ft²
LEVEL 15	16,000 ft²
LEVEL 14	16,000 ft²
LEVEL 13	16,000 ft²
LEVEL 12	16,000 ft²
LEVEL 11	16,000 ft²
LEVEL 10	16,000 ft²
LEVEL 09	16,000 ft²
LEVEL 08	16,000 ft²
LEVEL 07	16,000 ft²
LEVEL 06	16,000 ft²
LEVEL 05	16,000 ft²
LEVEL 04	16,000 ft²
LEVEL 03	16,000 ft²
LEVEL 02	16,000 ft²
LEVEL MEZZANINE	1,306 ft²
LEVEL 01 - LOBBY	18,356 ft²
BASEMENT 01	20,424 ft²
BASEMENT 02	2,531 ft²
TOTAL FAR	478,872 ft²

F.A.R. - LEVEL ROOF	
LEVEL	AREA
ROOF	2,438 ft²
TOTAL FAR	2,438 ft²

ALLOWED FAR
 PER ORDINANCE 2025-4749 MAX FAR 5.75
 $83,285 \text{ SF} \times 5.75 = 478,888 \text{ SF}$
 PROPOSED: 478,872 SF / 83,285 SF = 5.75

01 F.A.R. DIAGRAM - LEVEL 29-ROOF
 1/16" = 1'-0"

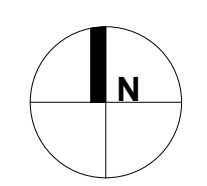
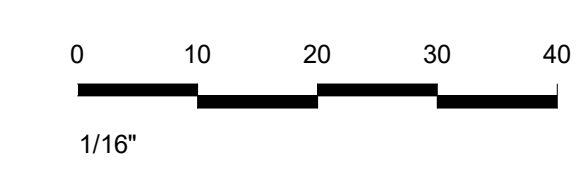

OWNER
 1250 WEST AVE OWNER LLC
 3310 MARY STREET,
 STE. 302
 COCONUT GROVE, FLORIDA 33133

ARCHITECT OF RECORD
 O'DONNELL, DANNWOLF AND PARTNERS ARCHITECTS INC.
 ADDRESS:
 2432 HOLLYWOOD BLVD
 HOLLYWOOD, FL 33020
 T: (954) 518-0833

LANDSCAPE ARCHITECT OF RECORD
 ED&A
 1515 E. BROWARD BOULEVARD, SUITE 110
 FORT LAUDERDALE, FLORIDA 33301 USA
 TEL: (954) 524-3300 | (561) 233-0961

CIVIL ENGINEER
 SCHWEMKE SHISKIN + ASSOCIATES INC.
 3360 CORPORATE WAY
 MIRAMAR, FL 33025
 T: 954.435.7010

TRAFFIC ENGINEER
 KIMLEY HORN PLANNING AND DESIGN ENGINEERS
 801 PETERS ROAD, SUITE 2200
 PLANTATION, FL 33324
 T: 954.535.5144

STRUCTURAL
 DESIMONE CONSULTING ENGINEERING
 100 BRICAYNE BLVD, MIAMI, FL 33122
 T: +1 305 441 0705

STATE OF FLORIDA
 KURT DANNWOLF
 AR 92042
 03/06/2026
 REGISTERED ARCHITECT

Kurt Dannwolf
 Digitally signed by Kurt Dannwolf
 Date: 2026.03.06 21:06:38 -05'00'

THIS ITEM HAS BEEN DIGITALLY SIGNED AND SEALED BY
 ON THE DATE ADJACENT TO THE SEAL.
 PRINTED COPIES OF THIS DOCUMENT ARE NOT CONSIDERED
 SIGNED AND SEALED AND THE SIGNATURE MUST BE
 VERIFIED ON ANY ELECTRONIC COPIES.

odp
 ARCHITECTURE AND DESIGN
 2432 HOLLYWOOD BOULEVARD
 HOLLYWOOD, FLORIDA 33020
 T: 954.518.0833 | F: 954.518.0131
 www.odparchitects.com

PROJECT
 1250 WEST AVENUE
 MIAMI BEACH, FLORIDA 33139

REVISIONS

NO	DATE	REVISION TITLE
01	01/18/2026	DRB - FIRST SUBMITTAL
02	03/08/2026	DRB - FINAL SUBMITTAL

SCALE: 1/16" = 1'-0"
 DATE: 03/08/2026
 SHEET NAME:
 FAR AREAS / LEVEL 29 ROOF
 SHEET NO.
 F-010

© COPYRIGHT 2024 O'DONNELL, DANNWOLF AND PARTNERS ARCHITECTS, INC. THIS DRAWING, IN BOTH PRINTED AND ELECTRONIC FORM, MAY NOT BE USED, DUPLICATED, MODIFIED OR CHANGED IN ANY MANNER WITHOUT THE WRITTEN CONSENT OF O'DONNELL, DANNWOLF AND PARTNERS ARCHITECTS, INC. ANY USE, DUPLICATION, MODIFICATION OR CHANGE WILL SUBJECT THE USER AND ITS AGENTS TO LIABILITY OF SUCH FACTS.
 3/8/2026 7:42:38 PM