

01 BUILDING LONGITUDINAL SECTION
1" = 20'-0"

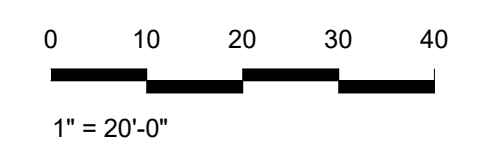

OWNER
1250 WEST AVENUE OWNER LLC
3310 MARY STREET,
STE. 302
COCONUT GROVE, FLORIDA 33133

ARCHITECT OF RECORD
ODONNELL, DANNWOLF AND PARTNERS ARCHITECTS INC.
43002693
2432 HOLLYWOOD BLVD
HOLLYWOOD, FL 33020
T: 954.518.0833

LANDSCAPE ARCHITECT OF RECORD
EDSA
1515 E. BROWARD BOULEVARD, SUITE 110
FORT LAUDERDALE, FLORIDA 33301 USA
TEL: 954.524.3300 | LCC0200601

CIVIL ENGINEER
SCHWEMKE SHISKIN + ASSOCIATES INC.
2360 CORPORATE WAY
MIAMI, FL 33055
T: 954.435.7010

TRAFFIC ENGINEER
KIMLEY HORN PLANNING AND DESIGN ENGINEERS
801 PETERS ROAD, SUITE 2200
PLANTATION, FL 33324
T: 954.535.5144

STRUCTURAL
DESMONE CONSULTING ENGINEERING
100 BRICAYNE BLVD, MIAMI, FL 33132
T: +1 305.441.0269

Professional Seal:
STATE OF FLORIDA
KURT DANNWOLF
REGISTERED ARCHITECT
AR 92042
03/06/2026

Kurt Dannwolf
Digitally signed by Kurt Dannwolf
Date: 2026.03.06 21:01:02 -0500

THIS ITEM HAS BEEN DIGITALLY SIGNED AND SEALED BY
ON THE DATE ADJACENT TO THE SEAL.
PRINTED COPIES OF THIS DOCUMENT ARE NOT CONSIDERED
SIGNED AND SEALED AND THE SIGNATURE MUST BE
VERIFIED ON ANY ELECTRONIC COPIES.

odp
ARCHITECTURE AND DESIGN
2432 HOLLYWOOD BOULEVARD
HOLLYWOOD, FLORIDA 33020
T: 954.518.0833 | F: 954.518.0131
www.odparchitects.com

PROJECT
1250 WEST AVENUE
1250 WEST AVENUE
MIAMI BEACH, FLORIDA 33139

REVISIONS

NO	DATE	REVISION TITLE
01	01/18/2026	DRB - FIRST SUBMITTAL
02	02/20/2026	SHORELINE DEVELOPMENT REVIEW
03	03/08/2026	DRB - FINAL SUBMITTAL

SCALE: 1" = 20'-0"
DATE: 03/08/2026
SHEET NAME:
BUILDING LONGITUDINAL SECTION
SHEET NO.
A-301

© COPYRIGHT 2024 O'DONNELL, DANNWOLF AND PARTNERS ARCHITECTS INC. THIS DRAWING IN BOTH PRINTED AND ELECTRONIC FORM MAY NOT BE USED, DUPLICATED, MODIFIED OR CHANGED IN ANY MANNER WITHOUT THE WRITTEN CONSENT OF O'DONNELL, DANNWOLF AND PARTNERS ARCHITECTS INC. ANY USE, DUPLICATION, MODIFICATION OR CHANGE WILL SUBJECT THE USER AND ITS AGENTS TO LIABILITY OF SUCH ACTS.

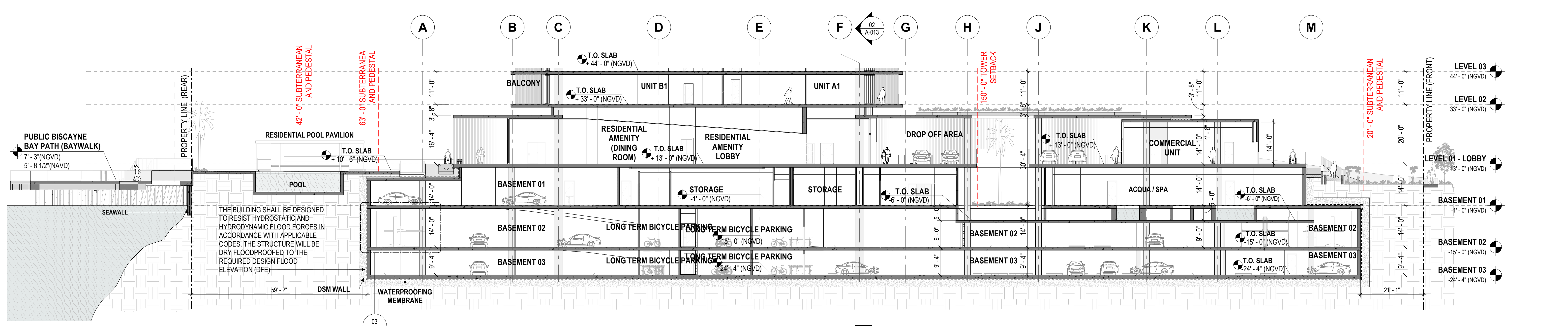

03 BUILDING SECTION - LONGITUDINAL 03
1/16" = 1'-0"

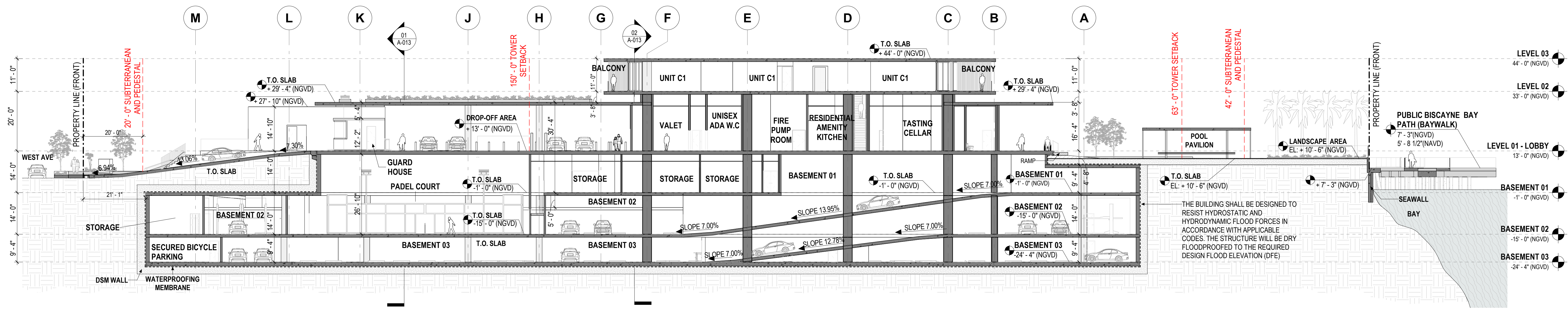

02 BUILDING SECTION - LONGITUDINAL 02
1/16" = 1'-0"

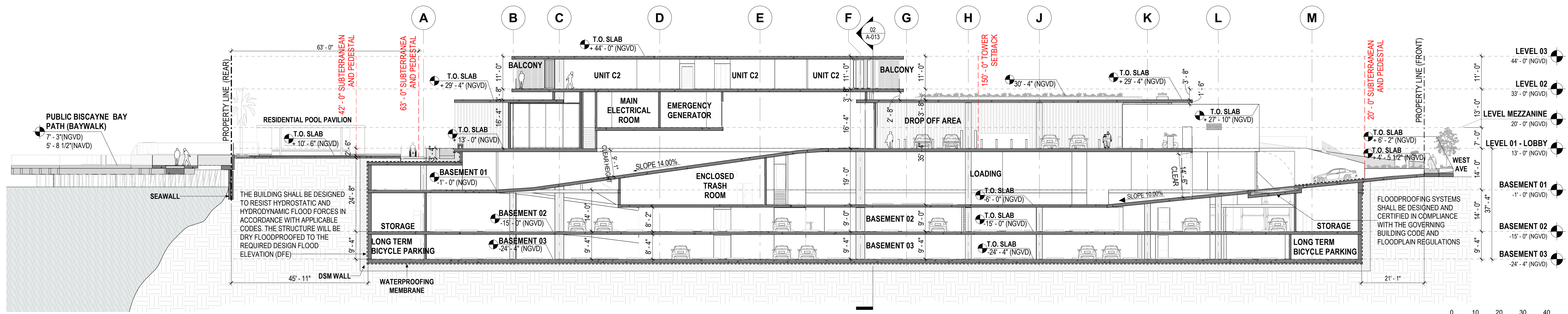

01 BUILDING SECTION - LONGITUDINAL 01
1/16" = 1'-0"

OWNER
1250 WEST AVE OWNER LLC
3310 MARY STREET,
STE 302
COCONUT GROVE, FLORIDA 33133

ARCHITECT OF RECORD
ODONNELL, DANNWOLF AND PARTNERS ARCHITECTS INC.
A-2020033
2432 HOLLYWOOD BLVD
HOLLYWOOD, FL 33020
T: 954.518.0833

LANDSCAPE ARCHITECT OF RECORD
EDSA
1515 E. BROWARD BOULEVARD, SUITE 110
FORT LAUDERDALE, FLORIDA 33301 USA
TEL: 954.524.3300 | LCC0200601

CIVIL ENGINEER
SCHWEBKE SISKIN + ASSOCIATES INC.
3360 CORPORATE WAY
MIAMI, FL 33055
T: 954.435.7010

TRAFFIC ENGINEER
KIMLEY HORN PLANNING AND DESIGN ENGINEERS
8001 PETERS ROAD, SUITE 2200
PLANTATION, FL 33324
T: 954.535.5144

STRUCTURAL
DESIMONE CONSULTING ENGINEERING
100 BISCAYNE BLVD, MIAMI, FL 33132
T: 1-305.441.0205

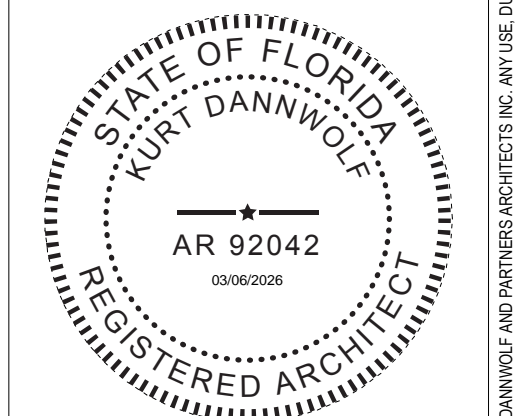

Digitally signed by
Kurt Dannwolf
Date: 2026.03.06
21:02:43 -0500

THIS ITEM HAS BEEN DIGITALLY SIGNED AND SEALED BY
ON THE DATE ADJACENT TO THE SEAL.

PRINTED COPIES OF THIS DOCUMENT ARE NOT CONSIDERED
SIGNED AND SEALED AND THE SIGNATURE MUST BE
VERIFIED ON ANY ELECTRONIC COPIES.

odp
ARCHITECTURE AND DESIGN

2432 HOLLYWOOD BOULEVARD
HOLLYWOOD, FLORIDA 33020
T: 954.518.0833 | F: 954.518.0131
www.odparchitects.com

PROJECT
1250 WEST AVENUE
1250 WEST AVENUE
MIAMI BEACH, FLORIDA 33139

REVISIONS

NO.	DATE	REVISION TITLE
01	01/18/2026	DRB - FIRST SUBMITTAL
02	02/20/2026	SHORELINE DEVELOPMENT REVIEW
03	03/08/2026	DRB - FINAL SUBMITTAL

SCALE: 1/16" = 1'-0"
DATE: 03/08/2026

SHEET NAME:
BUILDING SECTION BASEMENT 03 TO 01

SHEET NO.
A-302

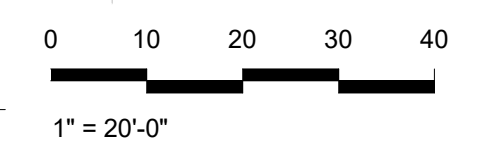

© COPYRIGHT 2024 O'DONNELL, DANNWOLF AND PARTNERS ARCHITECTS, INC. THIS DRAWING IS BOTH PRINTED AND ELECTRONIC. FORM MAY NOT BE USED, DUPLICATED, MODIFIED OR CHANGED IN ANY MANNER WITHOUT THE WRITTEN CONSENT OF O'DONNELL, DANNWOLF AND PARTNERS ARCHITECTS, INC. ANY USE, DUPLICATION, MODIFICATION OR CHANGE WILL SUBJECT THE USER AND ITS AGENTS TO LIABILITY OF SUCH FACTS.

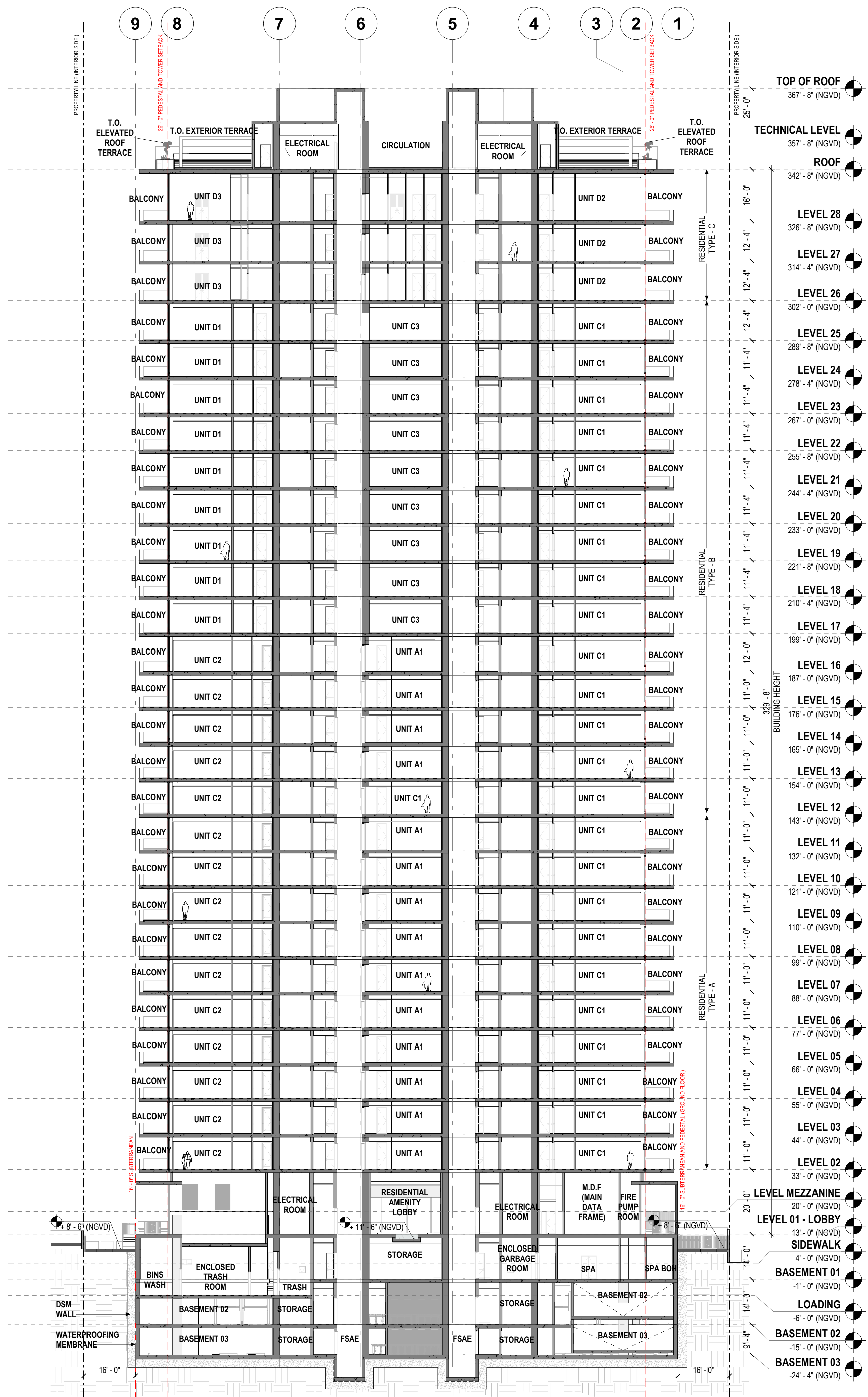

02 BUILDING SECTION 01-TRANSVERSAL 02
1" = 20'-0"

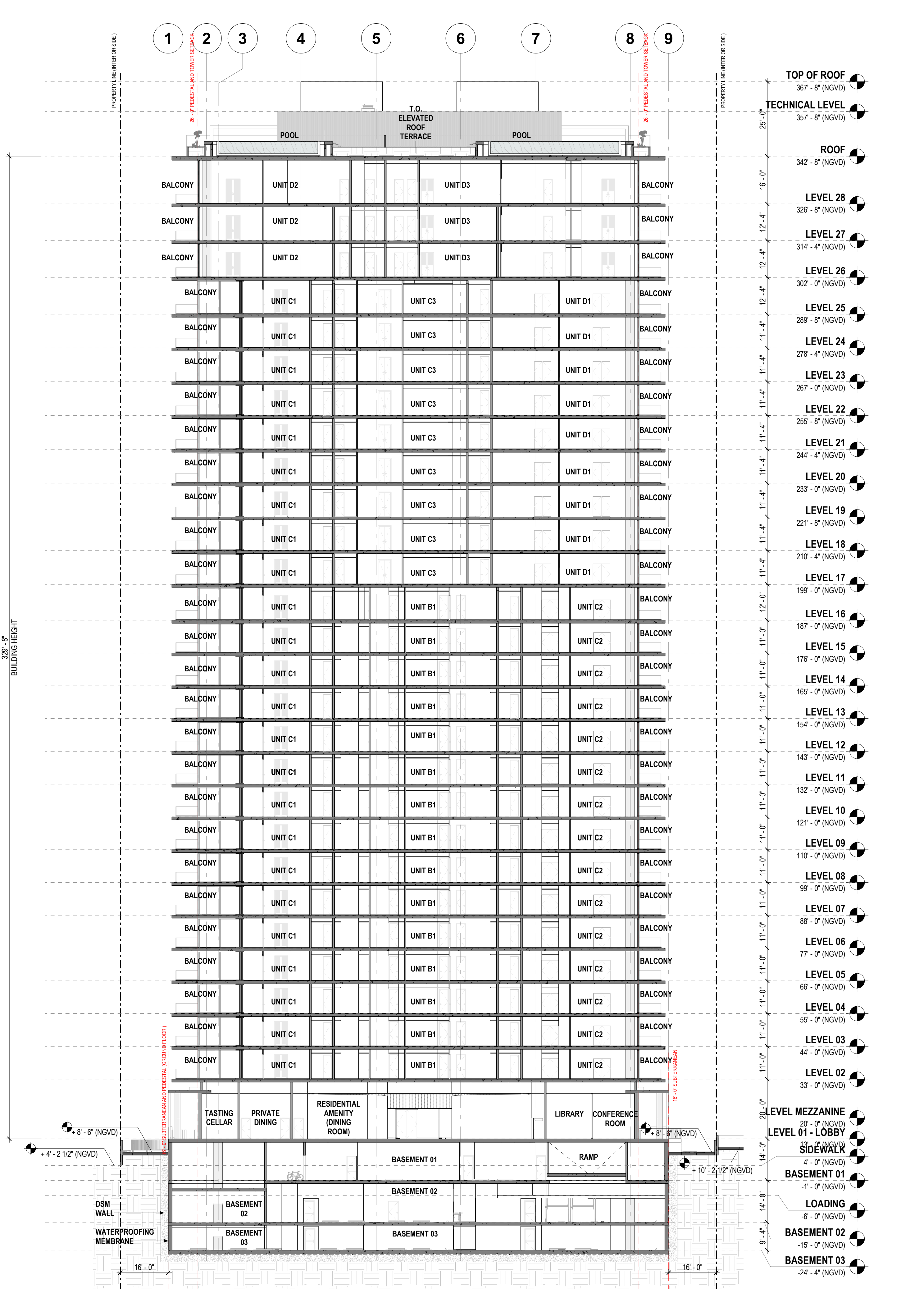

01 BUILDING SECTION 01 - TRANSVERSAL 01
1" = 20'-0"

OWNER
1250 WEST AVE OWNER LLC
3310 MARY STREET,
STE 302
COCCOUBT GROVE, FLORIDA 33133

ARCHITECT OF RECORD
ODONNELL DANNWOLF AND PARTNERS ARCHITECTS INC.
43092933
2432 HOLLYWOOD BLVD
HOLLYWOOD, FL 33020
T: 954.518.0833

LANDSCAPE ARCHITECT OF RECORD
EDSA
1515 E. BROWARD BOULEVARD, SUITE 110
FORT LAUDERDALE, FLORIDA 33301 USA
TEL: 954.524.3300 | LCC000061

CIVIL ENGINEER
SCHWEMBE SHISHIN + ASSOCIATES INC.
3360 CORPORATE WAY
MIAMI, FL 33055
T: 954.435.7010

TRAFFIC ENGINEER
KIMLEY HORN PLANNING AND DESIGN ENGINEERS
8001 PETERS ROAD, SUITE 2200
PLANTATION, FL 33324
T: 954.535.5144

STRUCTURAL
DESIMONE CONSULTING ENGINEERING
100 BRUCKAYNE BLVD, MIAMI, FL 33132
T: 1-305-441-0705

Kurt Dannwolf
Registered Architect
AR 92042
03062026

THIS ITEM HAS BEEN DIGITALLY SIGNED AND SEALED BY
ON THE DATE ADJACENT TO THE SEAL.
PRINTED COPIES OF THIS DOCUMENT ARE NOT CONSIDERED
SIGNED AND SEALED AND THE SIGNATURE MUST BE
VERIFIED ON ANY ELECTRONIC COPIES.

odp
ARCHITECTURE AND DESIGN
2432 HOLLYWOOD BOULEVARD
HOLLYWOOD, FLORIDA 33020
T: 954.518.0833 | F: 954.518.0131
www.odparchitects.com

PROJECT
1250 WEST AVENUE
1250 WEST AVENUE
MIAMI BEACH, FLORIDA 33139

REVISIONS

NO	DATE	REVISION TITLE
02/27/2026	100% SCHEMATIC DESIGN	
03/08/2026	DRB - FINAL SUBMITTAL	

SCALE: 1" = 20'-0"
DATE: 03/08/2026
SHEET NAME:
BUILDING SECTIONS - TRANSVERSE
SHEET NO.
A-303

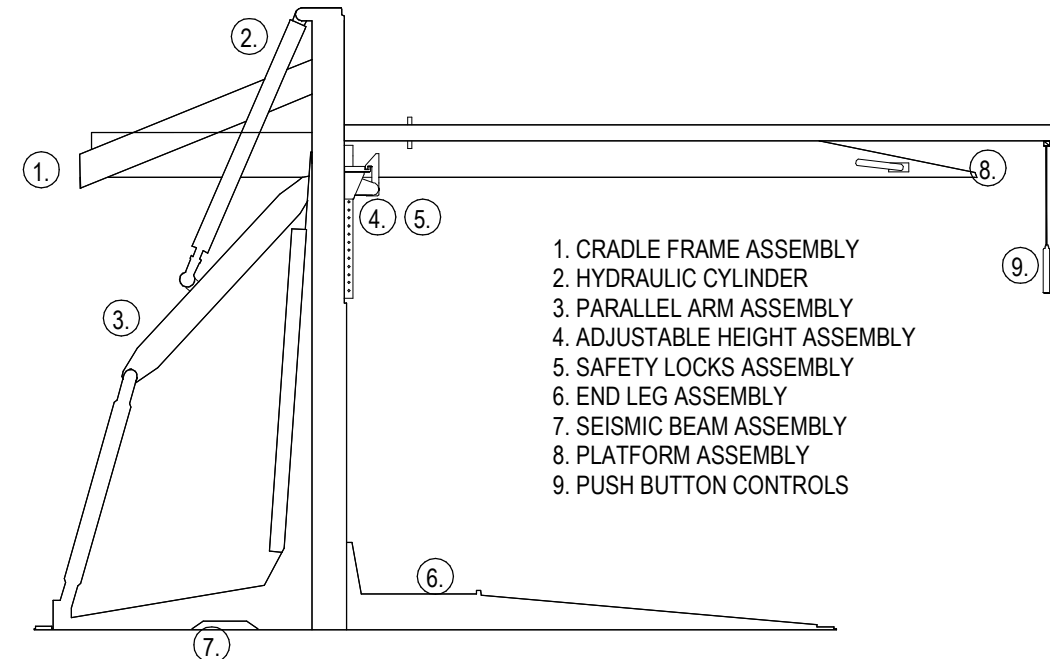
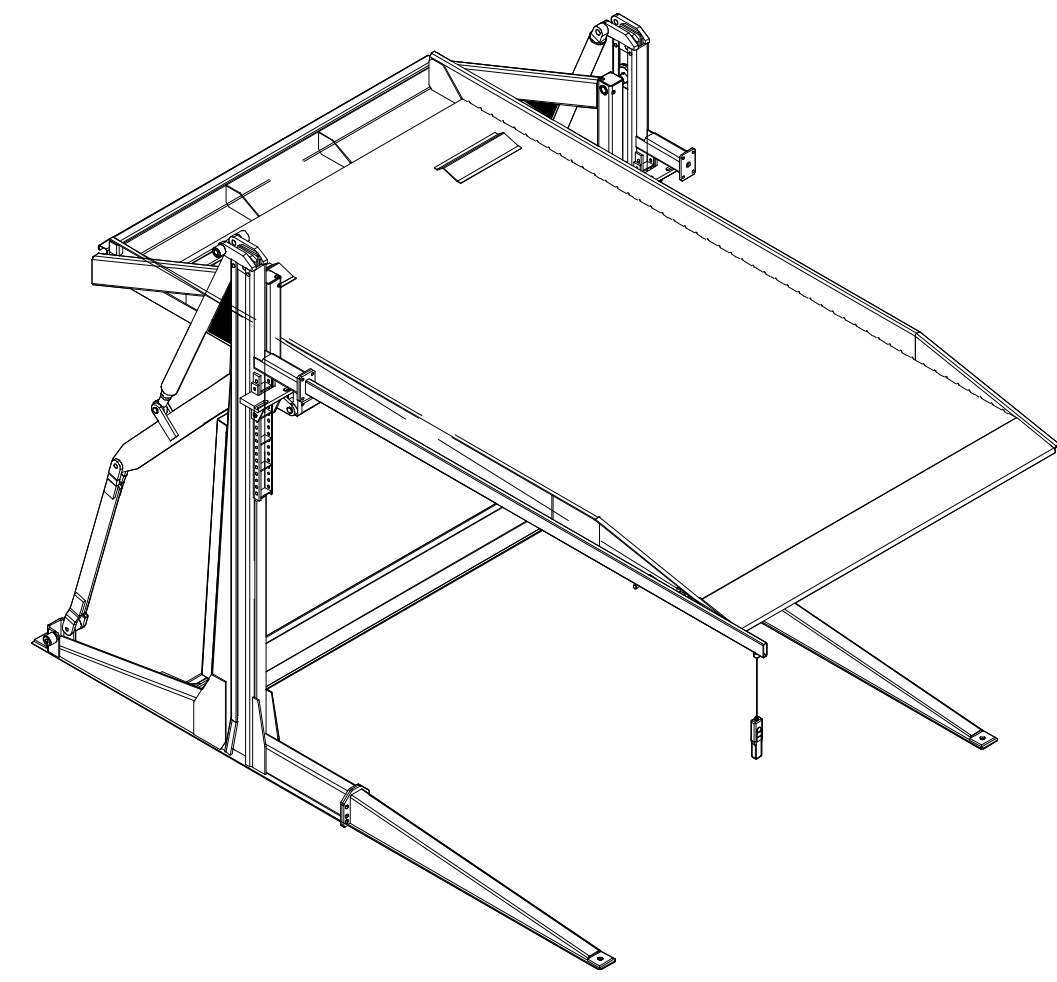

- 1. CRADLE FRAME ASSEMBLY
- 2. HYDRAULIC CYLINDER
- 3. PARALLEL ARM ASSEMBLY
- 4. ADJUSTABLE HEIGHT ASSEMBLY
- 5. SAFETY LOCKS ASSEMBLY
- 6. END LEG ASSEMBLY
- 7. SEISMIC BEAM ASSEMBLY
- 8. PLATFORM ASSEMBLY
- 9. PUSH BUTTON CONTROLS

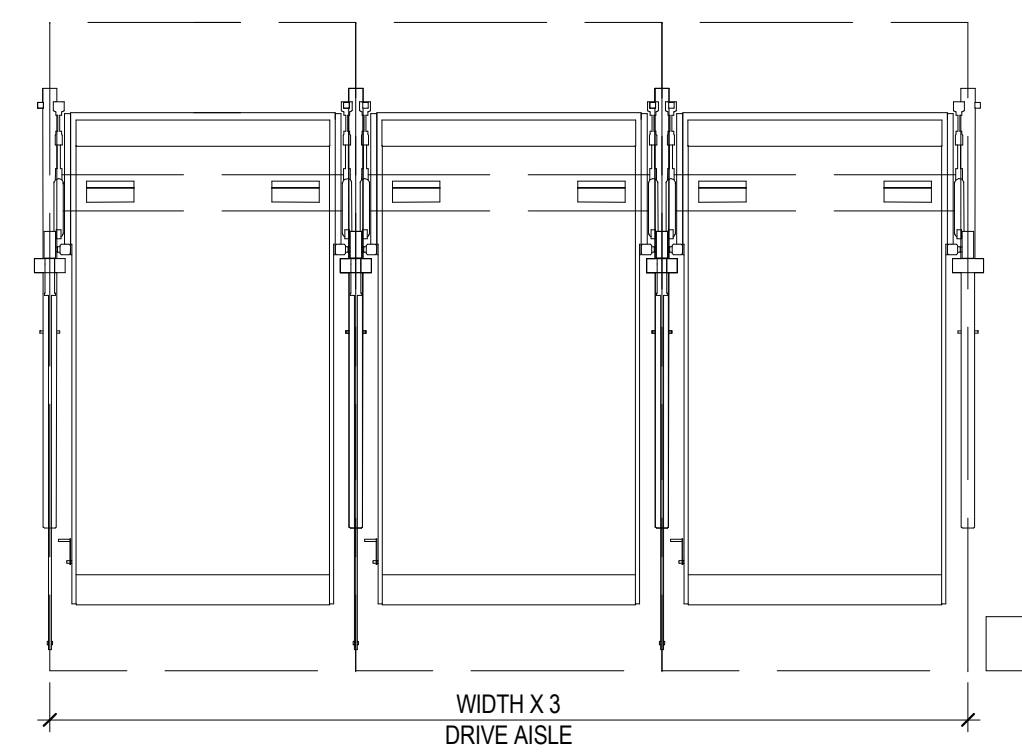

04 DOUBLE STACKER PARKING SYSTEM
3/16" = 1'-0"

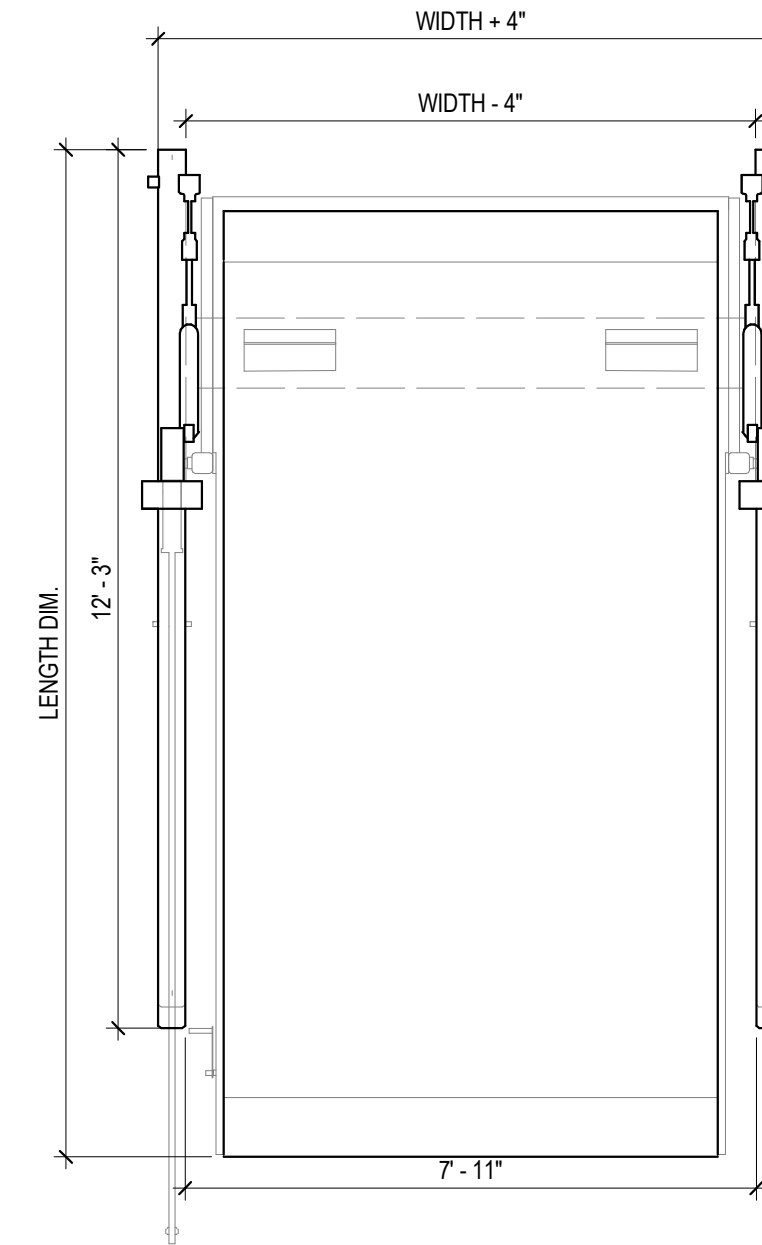
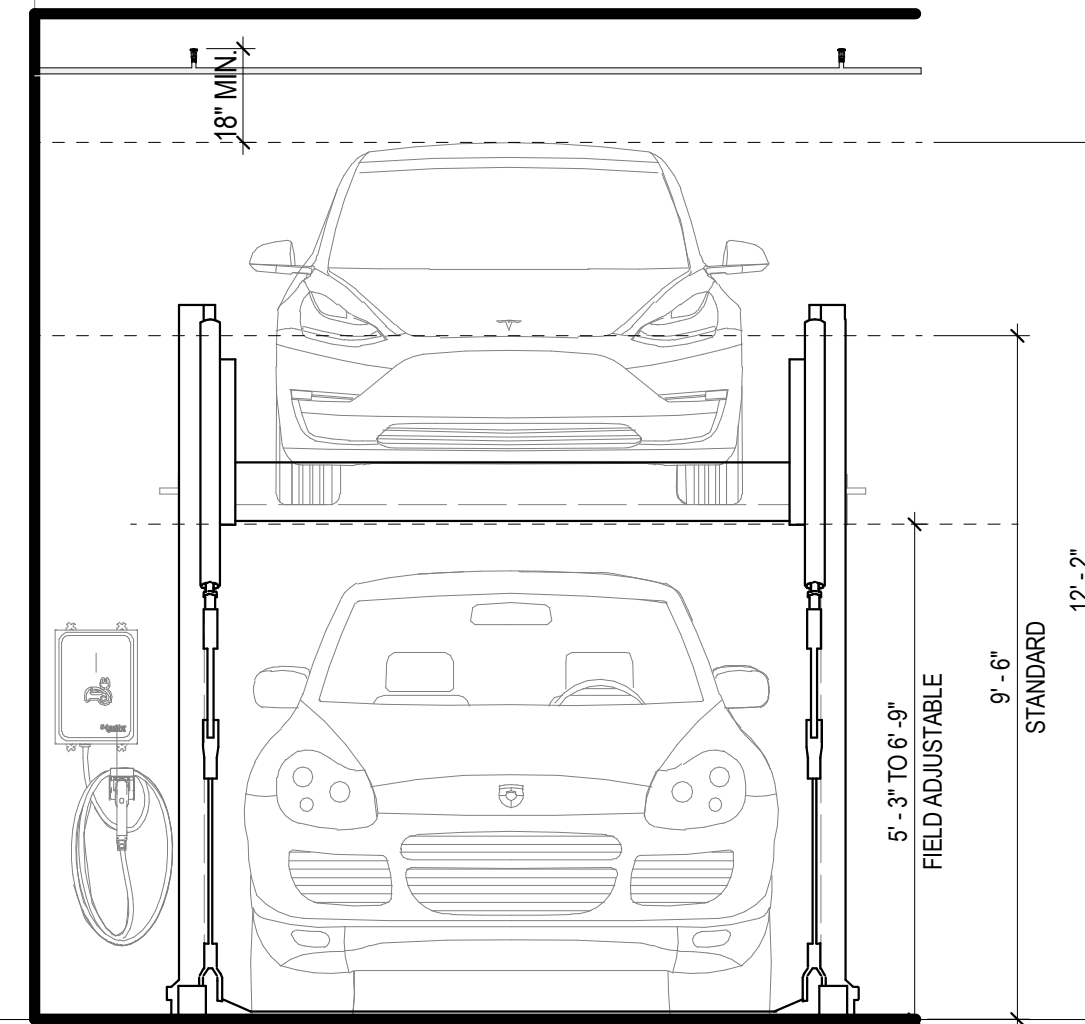
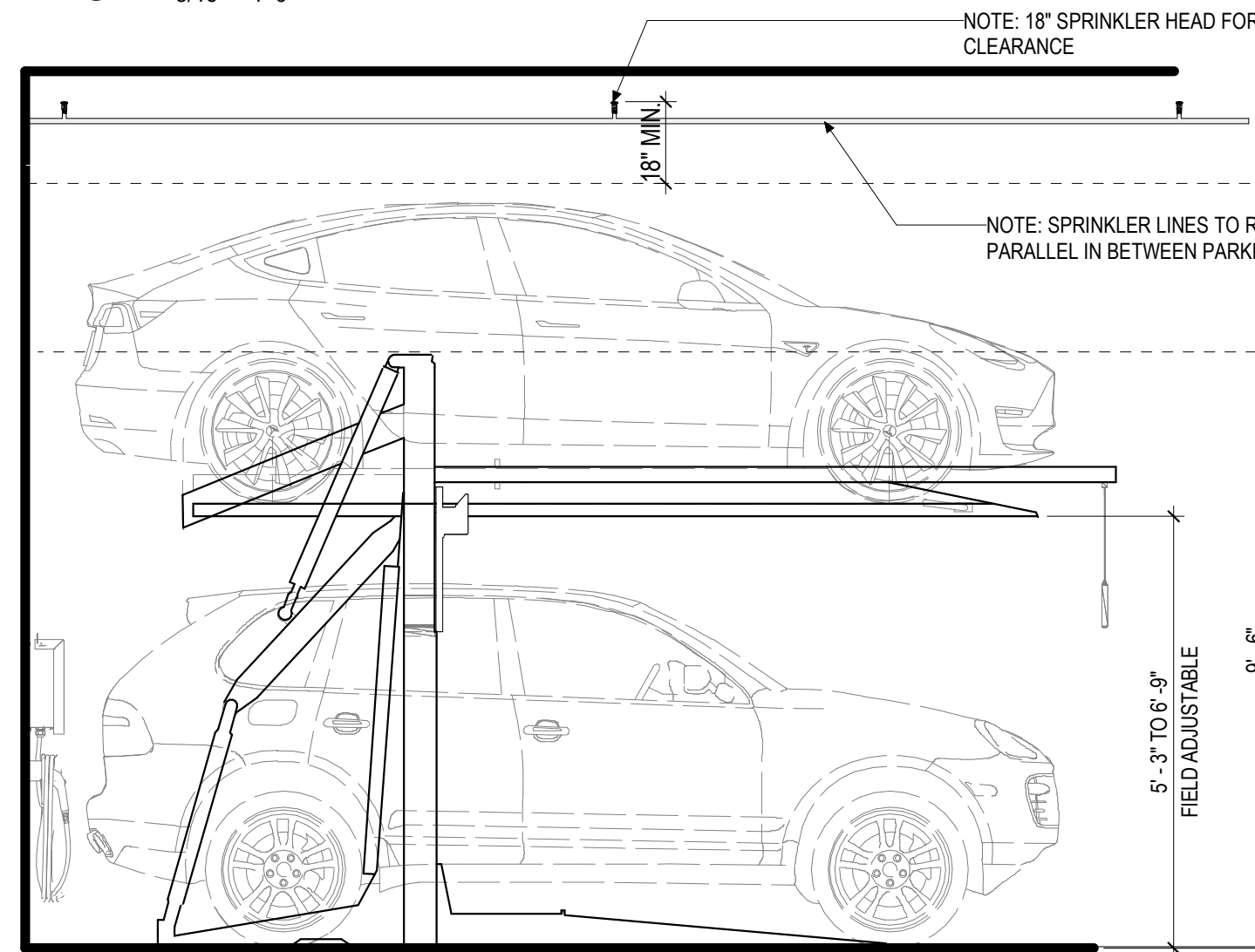

03 DOUBLE STACKER PLAN & SECTION
3/8" = 1'-0"

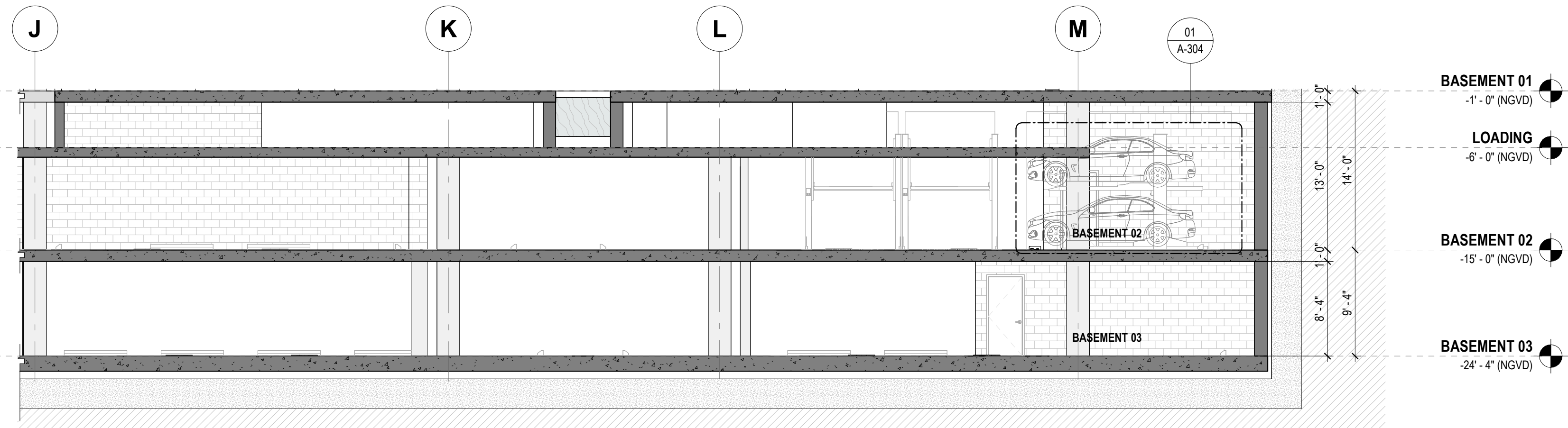
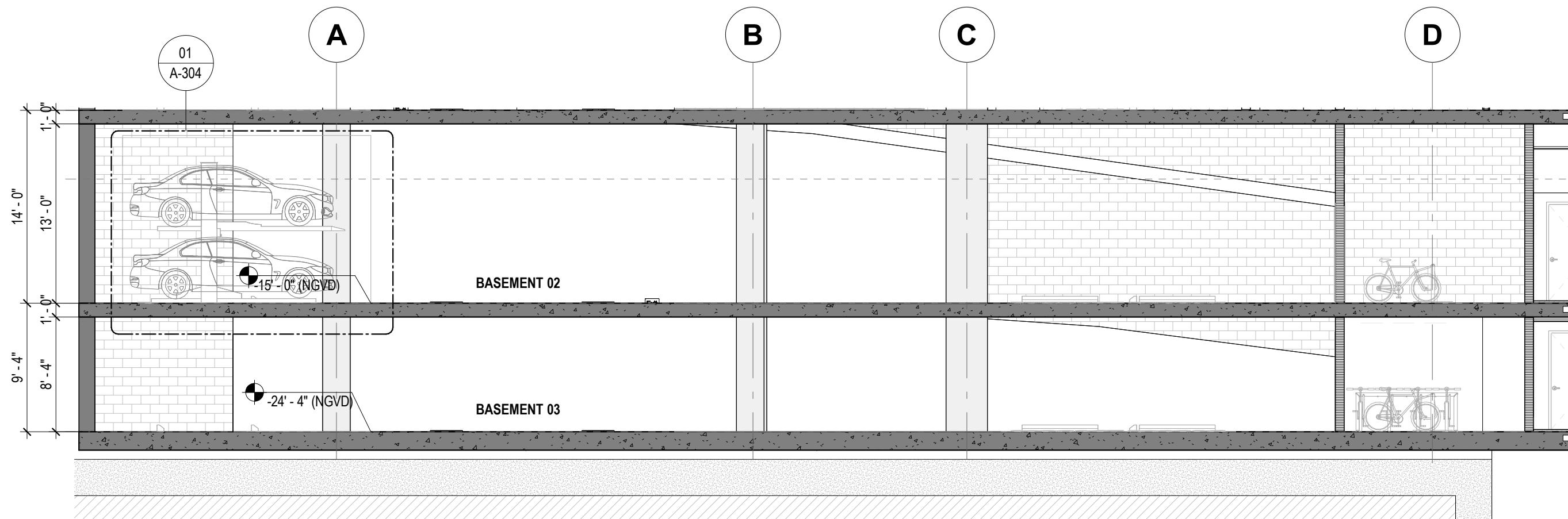

02 BASEMENT ENLARGED SECTION 02
1/8" = 1'-0"

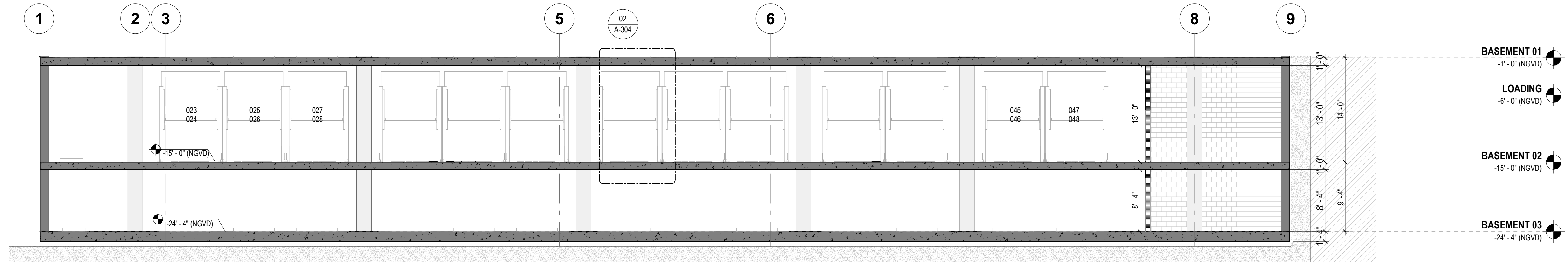

01 BASEMENT ENLARGED SECTION 01
1/8" = 1'-0"

OWNER
1250 WEST AVE OWNER LLC
3310 MARY STREET,
STE. 302
COCONUT GROVE, FLORIDA 33133

ARCHITECT OF RECORD
ODONNELL DANNWOLF AND PARTNERS ARCHITECTS INC.
A3020263
2432 HOLLYWOOD BLVD
HOLLYWOOD, FL 33020
T. 954.518.0833

LANDSCAPE ARCHITECT OF RECORD
EDSA
1515 E. BROWARD BOULEVARD, SUITE 110
FORT LAUDERDALE, FLORIDA 33301 USA
TEL. 954.524.3300 | LCC2000601

CIVIL ENGINEER
SCHWEBKE SHISKIN + ASSOCIATES INC.
2360 CORPORATE WAY
MIAMI, FL 33055
T. 954.435.7010

TRAFFIC ENGINEER
KIMLEY HORN PLANNING AND DESIGN ENGINEERS
801 PETERS ROAD, SUITE 2200
PLANTATION, FL 33324
T. 954.535.5144

STRUCTURAL
DESMONE CONSULTING ENGINEERING
100 BRICAYNE BLVD. MIAMI, FL 33132
T. +1 305.441.0705



Kurt Dannwolf
Digitally signed by Kurt Dannwolf
Date: 2026.03.06 21:03:04 -05'00'

THIS ITEM HAS BEEN DIGITALLY SIGNED AND SEALED BY ON THE DATE ADJACENT TO THE SEAL.
PRINTED COPIES OF THIS DOCUMENT ARE NOT CONSIDERED SIGNED AND SEALED AND THE SIGNATURE MUST BE VERIFIED ON ANY ELECTRONIC COPIES.

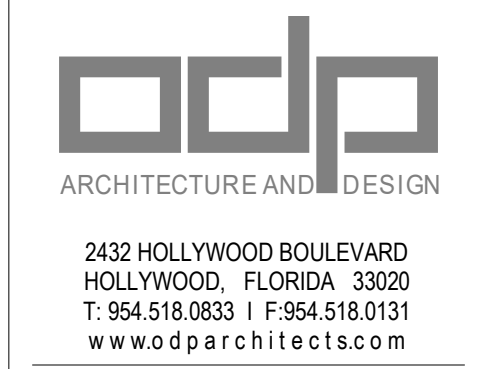

PROJECT
1250 WEST AVENUE
1250 WEST AVENUE
MIAMI BEACH, FLORIDA 33139

REVISIONS

NO	DATE	REVISION TITLE
01	01/18/2026	DRB - FIRST SUBMITTAL
02	02/20/2026	SHORELINE DEVELOPMENT REVIEW
03	03/08/2026	DRB - FINAL SUBMITTAL

SCALE: As indicated
DATE: 03/08/2026

SHEET NAME:
ENLARGED BUILDING SECTIONS - STACKERS

SHEET NO.
A-304

© COPYRIGHT 2024 O'DONNELL DANNWOLF AND PARTNERS ARCHITECTS INC. THIS DRAWING, IN BOTH PRINTED AND ELECTRONIC FORM, MAY NOT BE USED, DUPLICATED, MODIFIED OR CHANGED IN ANY MANNER WITHOUT THE WRITTEN CONSENT OF O'DONNELL DANNWOLF AND PARTNERS ARCHITECTS INC. ANY USE, DUPLICATION, MODIFICATION OR CHANGE WILL SUBJECT THE USER AND ITS AGENTS TO LIABILITY OF SUCH FACTS.



02 ENTRANCE VIEW



01 BAYFRONT VIEW - PERSPECTIVE

OWNER
1250 WEST AVE OWNER LLC
3310 MARY STREET,
STE. 302
COCONUT GROVE, FLORIDA 33133

ARCHITECT OF RECORD
A20200303
O'DONNELL, DANNWOLF AND PARTNERS ARCHITECTS INC.
2432 HOLLYWOOD BLVD
HOLLYWOOD, FL 33020
T: 954.518.0833

LANDSCAPE ARCHITECT OF RECORD
EDSA
1515 E. BROWARD BOULEVARD, SUITE 110
FORT LAUDERDALE, FLORIDA 33011 USA
TEL: 954.524.3300 | LCC2000051

CIVIL ENGINEER
SCHWEMKE SHISKIN + ASSOCIATES INC.
3360 CORPORATE WAY
MIAMI, FL 33055
T: 954.435.7010

TRAFFIC ENGINEER
KIMLEY HORN PLANNING AND DESIGN ENGINEERS
801 PETERS ROAD, SUITE 2200
PLANTATION, FL 33324
T: 954.535.5144

STRUCTURAL
DESMONE CONSULTING ENGINEERING
100 BRICAYNE BLVD, MIAMI, FL 33132
T: +1 305.441.9759

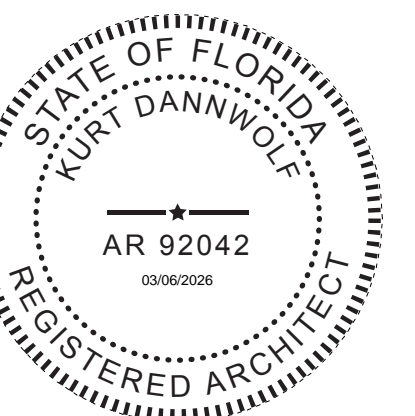

Kurt Dannwolf
Digitally signed by Kurt Dannwolf
Date: 2026.03.06 21:03:13 -05'00'

THIS ITEM HAS BEEN DIGITALLY SIGNED AND SEALED BY
ON THE DATE ADJACENT TO THE SEAL.
PRINTED COPIES OF THIS DOCUMENT ARE NOT CONSIDERED
SIGNED AND SEALED AND THE SIGNATURE MUST BE
VERIFIED ON ANY ELECTRONIC COPIES.



PROJECT
1250 WEST AVENUE
1250 WEST AVENUE
MIAMI BEACH, FLORIDA 33139

REVISIONS

NO	DATE	REVISION TITLE
01	01/18/2026	DRB - FIRST SUBMITTAL
03	03/08/2026	DRB - FINAL SUBMITTAL

SCALE:
DATE: 03/08/2026
SHEET NAME:
3D VIEWS - RENDERINGS
SHEET NO.
A-305

© COPYRIGHT 2024 O'DONNELL, DANNWOLF AND PARTNERS ARCHITECTS INC. THIS DRAWING, IN BOTH PRINTED AND ELECTRONIC FORM, MAY NOT BE USED, DUPLICATED, MODIFIED OR CHANGED IN ANY MANNER WITHOUT THE WRITTEN CONSENT OF O'DONNELL, DANNWOLF AND PARTNERS ARCHITECTS INC. ANY USE, DUPLICATION, MODIFICATION OR CHANGE WILL SUBJECT THE USER AND ITS AGENTS TO LIABILITY OF SUCH FACTS.



02 SOUTH FACING PERSPECTIVE



01 BALCONY PERSPECTIVE

OWNER
 1250 WEST AVE OWNER LLC
 3310 MARY STREET,
 STE. 302
 COCONUT GROVE, FLORIDA 33133

ARCHITECT OF RECORD
 O'DONNELL, DANNWOLF AND PARTNERS ARCHITECTS INC.
 42302093
 2432 HOLLYWOOD BLVD
 HOLLYWOOD, FL 33020
 T. 954.518.0833

LANDSCAPE ARCHITECT OF RECORD
 EDGA
 1512 E. BROWARD BOULEVARD, SUITE 110
 FORT LAUDERDALE, FLORIDA 33301 USA
 TEL. 954.524.3300 | LCC2009051

CIVIL ENGINEER
 SCHWEBKE SHISKIN + ASSOCIATES INC.
 3360 CORPORATE WAY
 MIRAMAR, FL 33005
 T. 954.435.7010

TRAFFIC ENGINEER
 KIMLEY HORN PLANNING AND DESIGN ENGINEERS
 8001 PETERS ROAD, SUITE 2200
 PLANTATION, FL 33324
 T. 954.535.5144

STRUCTURAL
 DESIMONE CONSULTING ENGINEERING
 100 BRICAYNE BLVD, MIAMI, FL 33132
 T. +1 305.441.9705

STATE OF FLORIDA
 KURT DANNWOLF
 REGISTERED ARCHITECT
 AR 92042
 03/06/2026

Kurt Dannwolf
 Digitally signed by Kurt Dannwolf
 Date: 2026.03.06 21:03:22 -05'00'

THIS ITEM HAS BEEN DIGITALLY SIGNED AND SEALED BY
 ON THE DATE ADJACENT TO THE SEAL.
 PRINTED COPIES OF THIS DOCUMENT ARE NOT CONSIDERED
 SIGNED AND SEALED AND THE SIGNATURE MUST BE
 VERIFIED ON ANY ELECTRONIC COPIES.

odp
 ARCHITECTURE AND DESIGN
 2432 HOLLYWOOD BOULEVARD
 HOLLYWOOD, FLORIDA 33020
 T. 954.518.0833 | F. 954.518.0131
 www.odparchitects.com

PROJECT
 1250 WEST AVENUE
 MIAMI BEACH, FLORIDA 33139

REVISIONS

NO	DATE	REVISION TITLE
01	01/18/2026	DRB - FIRST SUBMITTAL
02	03/08/2026	DRB - FINAL SUBMITTAL

SCALE:
 DATE: 03/08/2026

SHEET NAME:
 3D VIEWS - RENDERINGS

SHEET NO.
 A-306

© COPYRIGHT 2024 O'DONNELL, DANNWOLF AND PARTNERS ARCHITECTS, INC. THIS DRAWING, IN BOTH PRINTED AND ELECTRONIC FORM, MAY NOT BE USED, DUPLICATED, MODIFIED OR CHANGED IN ANY MANNER WITHOUT THE WRITTEN CONSENT OF O'DONNELL, DANNWOLF AND PARTNERS ARCHITECTS, INC. ANY USE, DUPLICATION, MODIFICATION OR CHANGE WILL SUBJECT THE USER AND ITS AGENTS TO LIABILITY OF SUCH FACTS.
 3/8/2026 7:26:38 PM



02 LOBBY DROP-OFF - PERSPECTIVE



01 ENTRY PERSPECTIVE

1250 WEST AVE OWNER LLC 3310 MARY STREET, STE. 302 COCONUT GROVE, FLORIDA 33133	OWNER
ODONNELL DANNWOLF AND PARTNERS ARCHITECTS INC. 443009393 2432 HOLLYWOOD BLVD HOLLYWOOD, FL 33020 T. 954.518.0833	ARCHITECT OF RECORD
ESDA 1515 E. BROWARD BOULEVARD, SUITE 110 FORT LAUDERDALE, FLORIDA 33011 USA TEL. 954.524.3300 LCC0000601	LANDSCAPE ARCHITECT OF RECORD
SCHWEMKE SHISKIN + ASSOCIATES INC. 3360 CORPORATE WAY MIAMI, FL 33055 T. 954.435.7010	CIVIL ENGINEER
KIMLEY HORN PLANNING AND DESIGN ENGINEERS 801 PETERS ROAD, SUITE 2200 PLANTATION, FL 33324 T. 954.535.5144	TRAFFIC ENGINEER
DESMONE CONSULTING ENGINEERING 100 BRUCKNE BLVD. MIAMI, FL 33132 T. +1 305.441.9709	STRUCTURAL

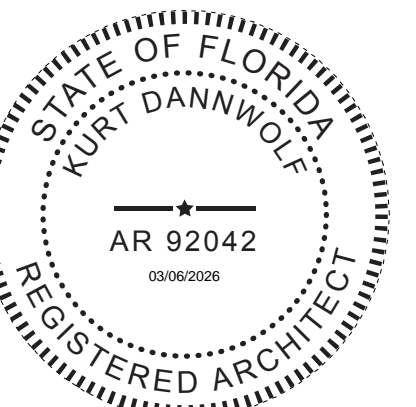

Kurt Dannwolf Digitally signed by Kurt Dannwolf
Date: 2026.03.06 21:03:36 -05'00'

THIS ITEM HAS BEEN DIGITALLY SIGNED AND SEALED BY
ON THE DATE ADJACENT TO THE SEAL.
PRINTED COPIES OF THIS DOCUMENT ARE NOT CONSIDERED
SIGNED AND SEALED AND THE SIGNATURE MUST BE
VERIFIED ON ANY ELECTRONIC COPIES.

odp
ARCHITECTURE AND DESIGN
2432 HOLLYWOOD BOULEVARD
HOLLYWOOD, FLORIDA 33020
T. 954.518.0833 | F. 954.518.0131
www.odparchitects.com

PROJECT
1250 WEST AVENUE

1250 WEST AVENUE
MIAMI BEACH, FLORIDA 33139

REVISIONS

NO	DATE	REVISION TITLE
01	01/18/2026	DRB - FIRST SUBMITTAL
03	03/08/2026	DRB - FINAL SUBMITTAL

SCALE:
DATE: 03/08/2026
SHEET NAME:

**3D VIEWS -
RENDERINGS**

SHEET NO.
A-307



02 GROUND LEVEL PUBLIC WALK PERSPECTIVE

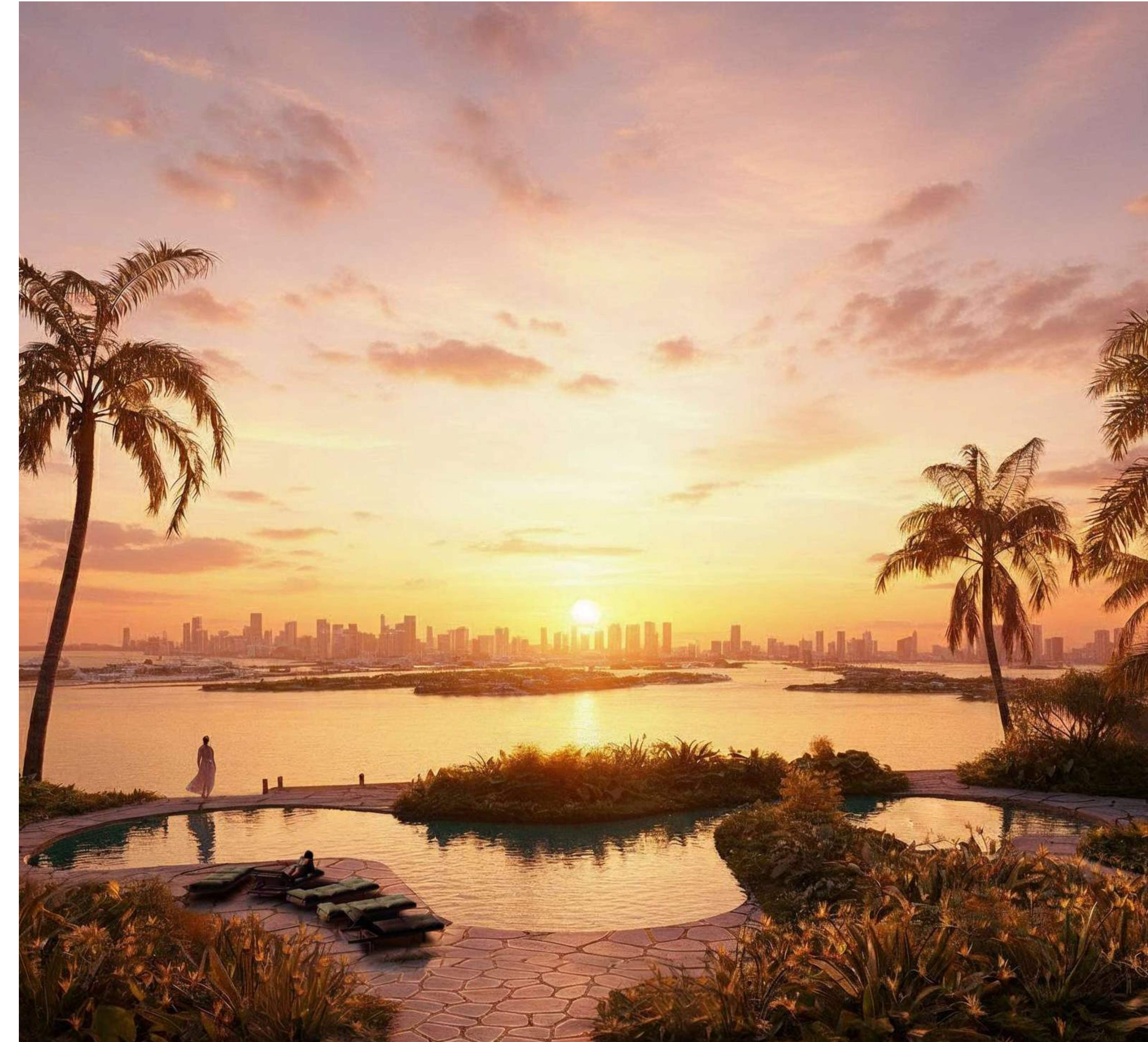

01 GROUND LEVEL - POOL PERSPECTIVE

OWNER
1250 WEST AVE OWNER LLC
3310 MARY STREET,
STE. 302
COCONUT GROVE, FLORIDA 33133

ARCHITECT OF RECORD
A20200203
ODONNELL, DANNWOLF AND PARTNERS ARCHITECTS INC.
2432 HOLLYWOOD BLVD
HOLLYWOOD, FL 33020
T: (954) 518-0833

LANDSCAPE ARCHITECT OF RECORD
ESDA
1515 E. BROWARD BOULEVARD, SUITE 110
FORT LAUDERDALE, FLORIDA 33011 USA
TEL: 954.524.3300 | LCC2000051

CIVIL ENGINEER
SCHWEMKE SHISKIN + ASSOCIATES INC.
3360 CORPORATE WAY
MIRAMAR, FL 33005
T: 954.435.7010

TRAFFIC ENGINEER
KIMLEY HORN PLANNING AND DESIGN ENGINEERS
801 PETERS ROAD, SUITE 2200
PLANTATION, FL 33324
T: 954.535.5144

STRUCTURAL
DESMONE CONSULTING ENGINEERING
100 BRICAYNE BLVD, MIAMI, FL 33132
T: +1 305 441 0709

STATE OF FLORIDA
KURT DANNWOLF
AR 92042
03/06/2026
REGISTERED ARCHITECT

Kurt Dannwolf Digitally signed by Kurt Dannwolf
Date: 2026.03.06 21:03:47 -05'00'

THIS ITEM HAS BEEN DIGITALLY SIGNED AND SEALED BY
ON THE DATE ADJACENT TO THE SEAL.
PRINTED COPIES OF THIS DOCUMENT ARE NOT CONSIDERED
SIGNED AND SEALED AND THE SIGNATURE MUST BE
VERIFIED ON ANY ELECTRONIC COPIES.

odp
ARCHITECTURE AND DESIGN
2432 HOLLYWOOD BOULEVARD
HOLLYWOOD, FLORIDA 33020
T: 954.518.0833 | F: 954.518.0131
www.odparchitects.com

PROJECT
1250 WEST AVENUE
MIAMI BEACH, FLORIDA 33139

REVISIONS

NO	DATE	REVISION TITLE
01	01/18/2026	DRB - FIRST SUBMITTAL
02	02/20/2026	SHORELINE DEVELOPMENT REVIEW
03	03/08/2026	DRB - FINAL SUBMITTAL

SCALE:
DATE: 03/08/2026
SHEET NAME:
3D VIEWS - RENDERINGS
SHEET NO.
A-308

© COPYRIGHT 2024 O'DONNELL, DANNWOLF AND PARTNERS ARCHITECTS, INC. THIS DRAWING, IN BOTH PRINTED AND ELECTRONIC FORM, MAY NOT BE USED, DUPLICATED, MODIFIED OR CHANGED IN ANY MANNER WITHOUT THE WRITTEN CONSENT OF O'DONNELL, DANNWOLF AND PARTNERS ARCHITECTS, INC. ANY USE, DUPLICATION, MODIFICATION OR CHANGE WILL SUBJECT THE USER AND ITS AGENTS TO LIABILITY OF SUCH FACTS.
3/8/2026 7:26:46 PM

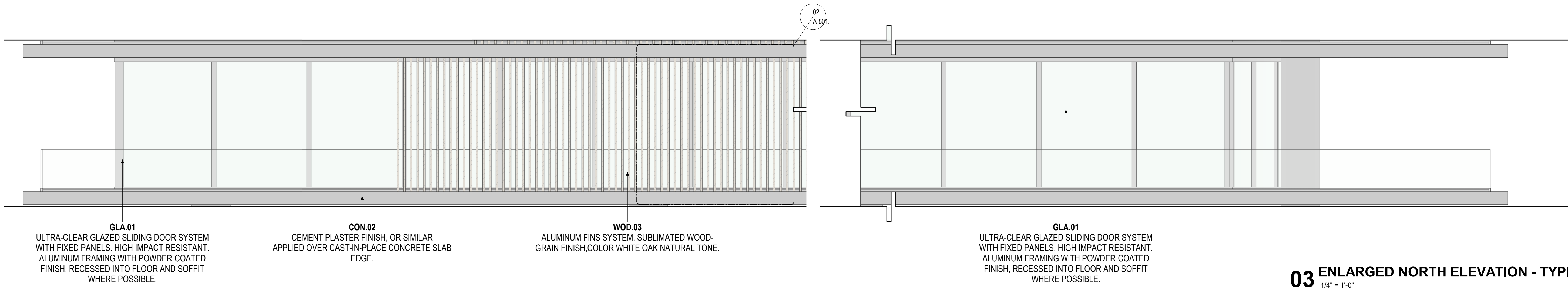

GLA.01
ULTRA-CLEAR GLAZED SLIDING DOOR SYSTEM WITH FIXED PANELS. HIGH IMPACT RESISTANT. ALUMINUM FRAMING WITH POWDER-COATED FINISH, RECESSED INTO FLOOR AND SOFFIT WHERE POSSIBLE.

CON.02
CEMENT PLASTER FINISH, OR SIMILAR APPLIED OVER CAST-IN-PLACE CONCRETE SLAB EDGE.

WOD.03
ALUMINUM FINS SYSTEM. SUBLIMATED WOOD-GRAIN FINISH, COLOR WHITE OAK NATURAL TONE.

GLA.01
ULTRA-CLEAR GLAZED SLIDING DOOR SYSTEM WITH FIXED PANELS. HIGH IMPACT RESISTANT. ALUMINUM FRAMING WITH POWDER-COATED FINISH, RECESSED INTO FLOOR AND SOFFIT WHERE POSSIBLE.

03 ENLARGED NORTH ELEVATION - TYPICAL FLOOR
1/4" = 1'-0"

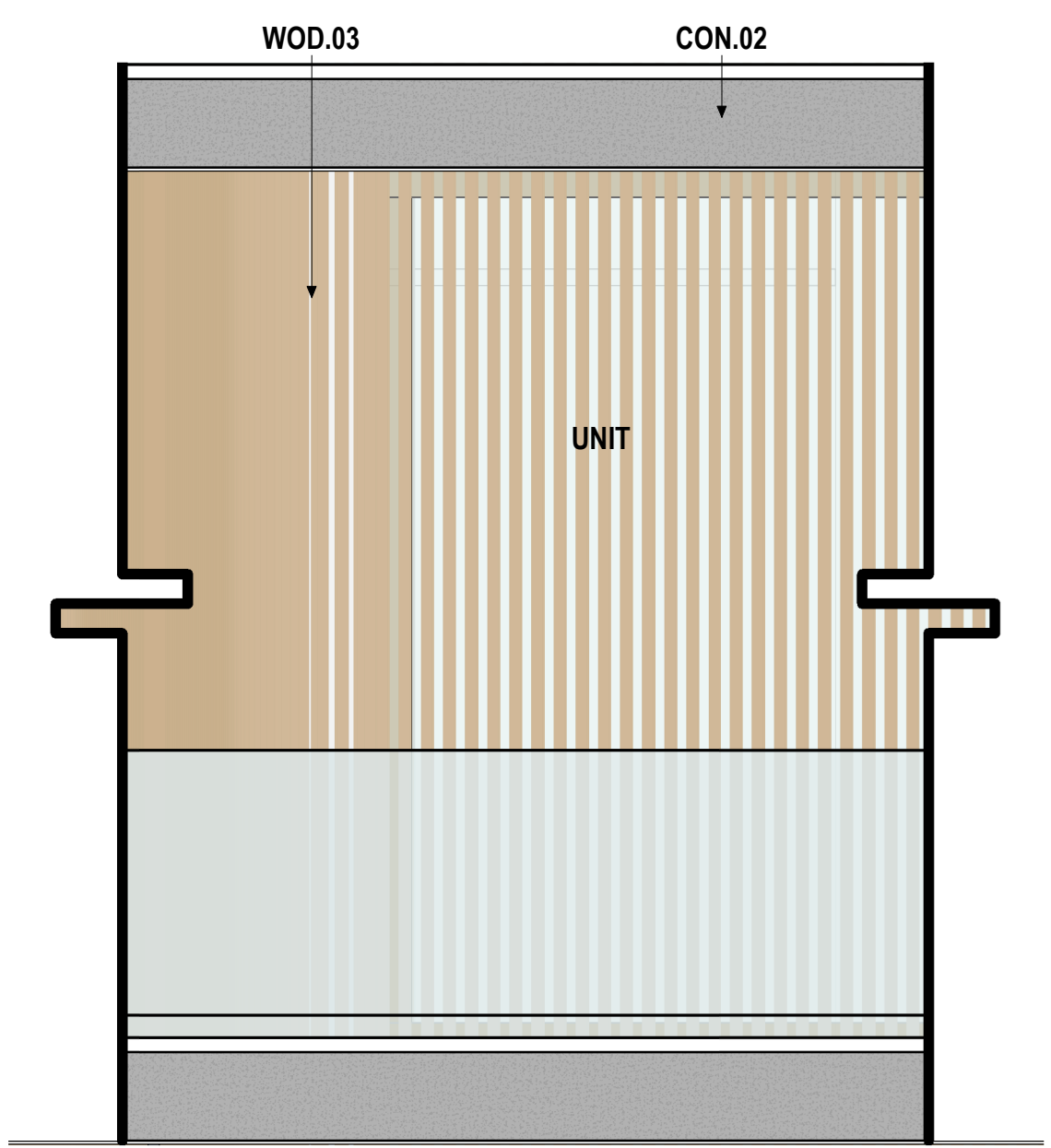

07 ENLARGED FRONT BALCONY DIVIDER -
1/2" = 1'-0"

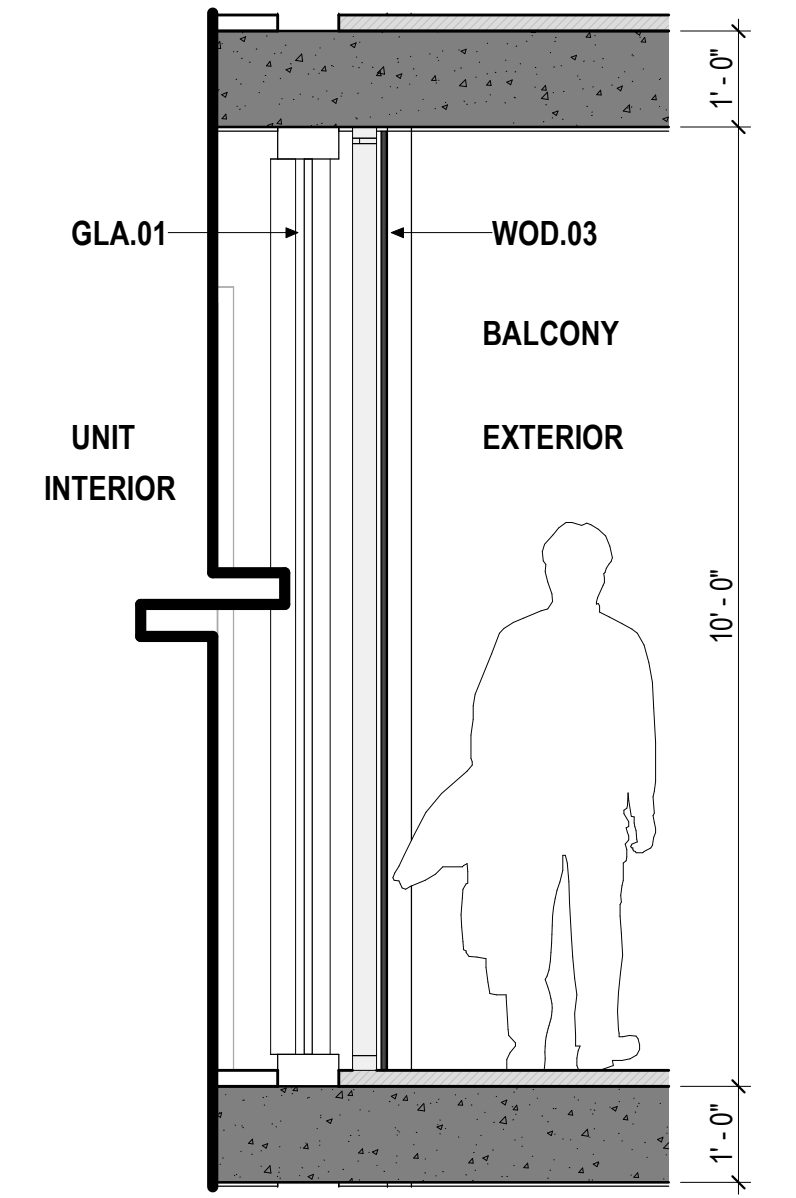

06 DETAIL 1/ PD2.0
1/2" = 1'-0"

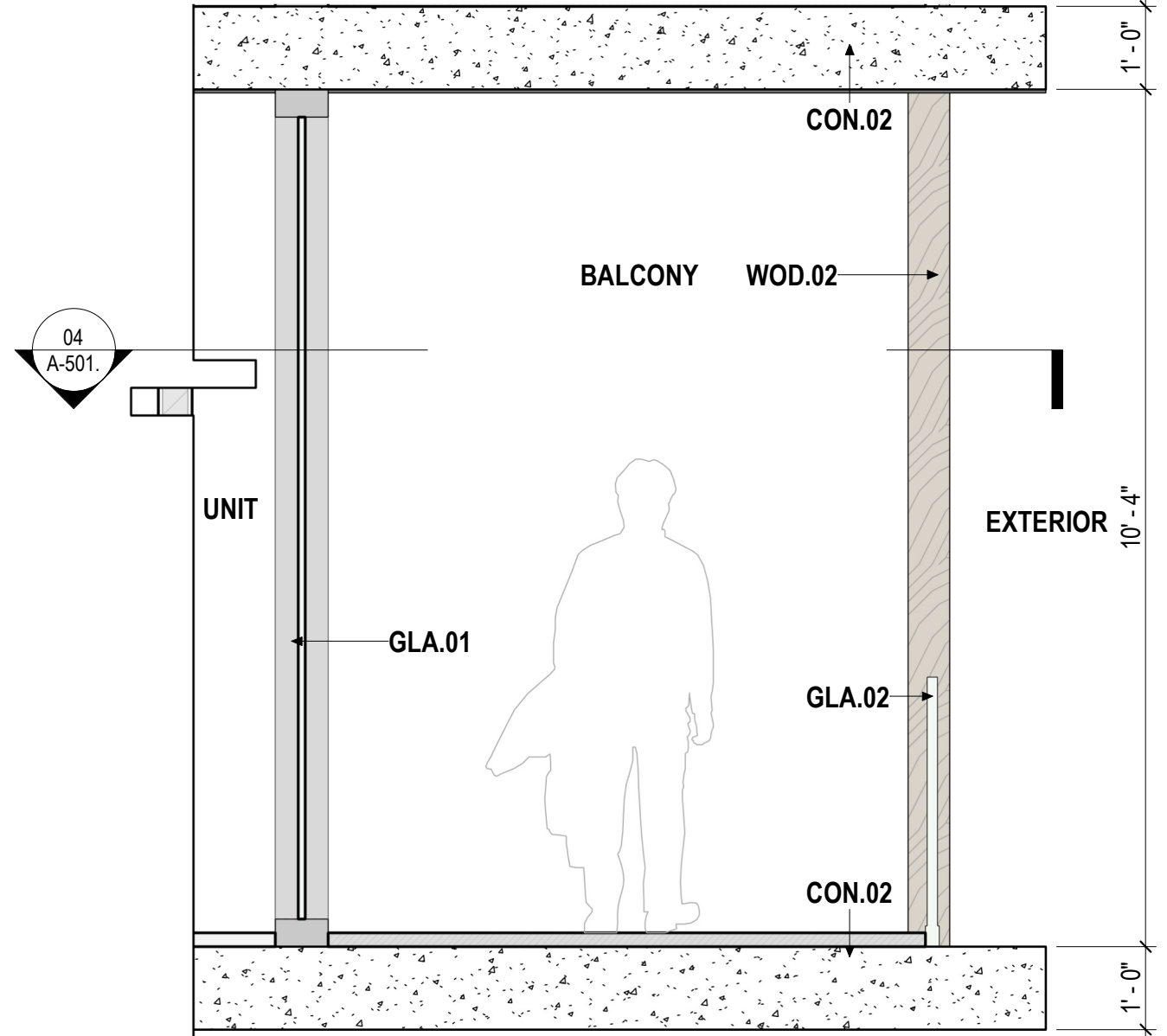

05 EXT. LOUVER - SECTION
1/2" = 1'-0"

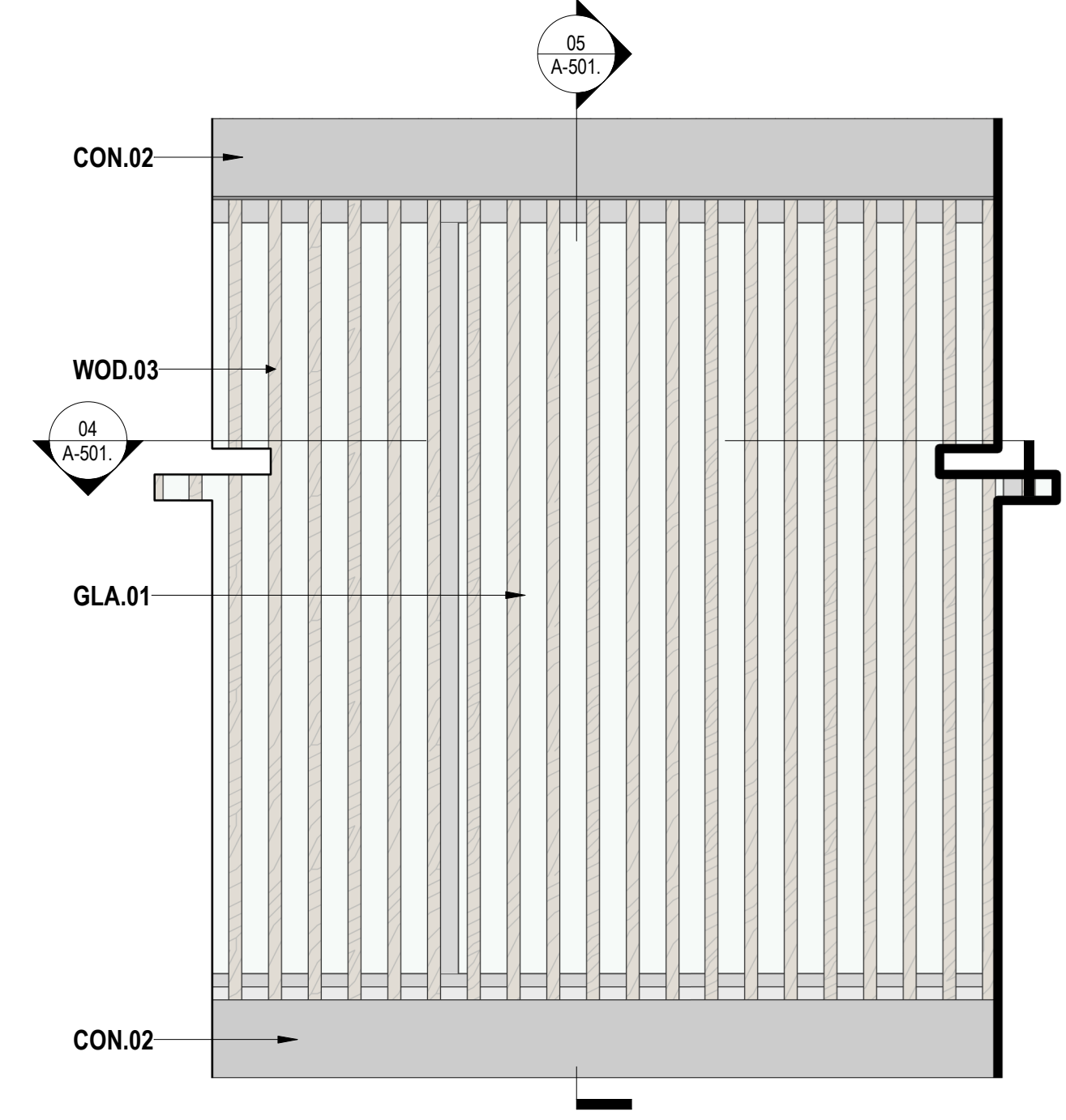

02 ENLARGED EXT. LOUVER ELEVATION
1/2" = 1'-0"

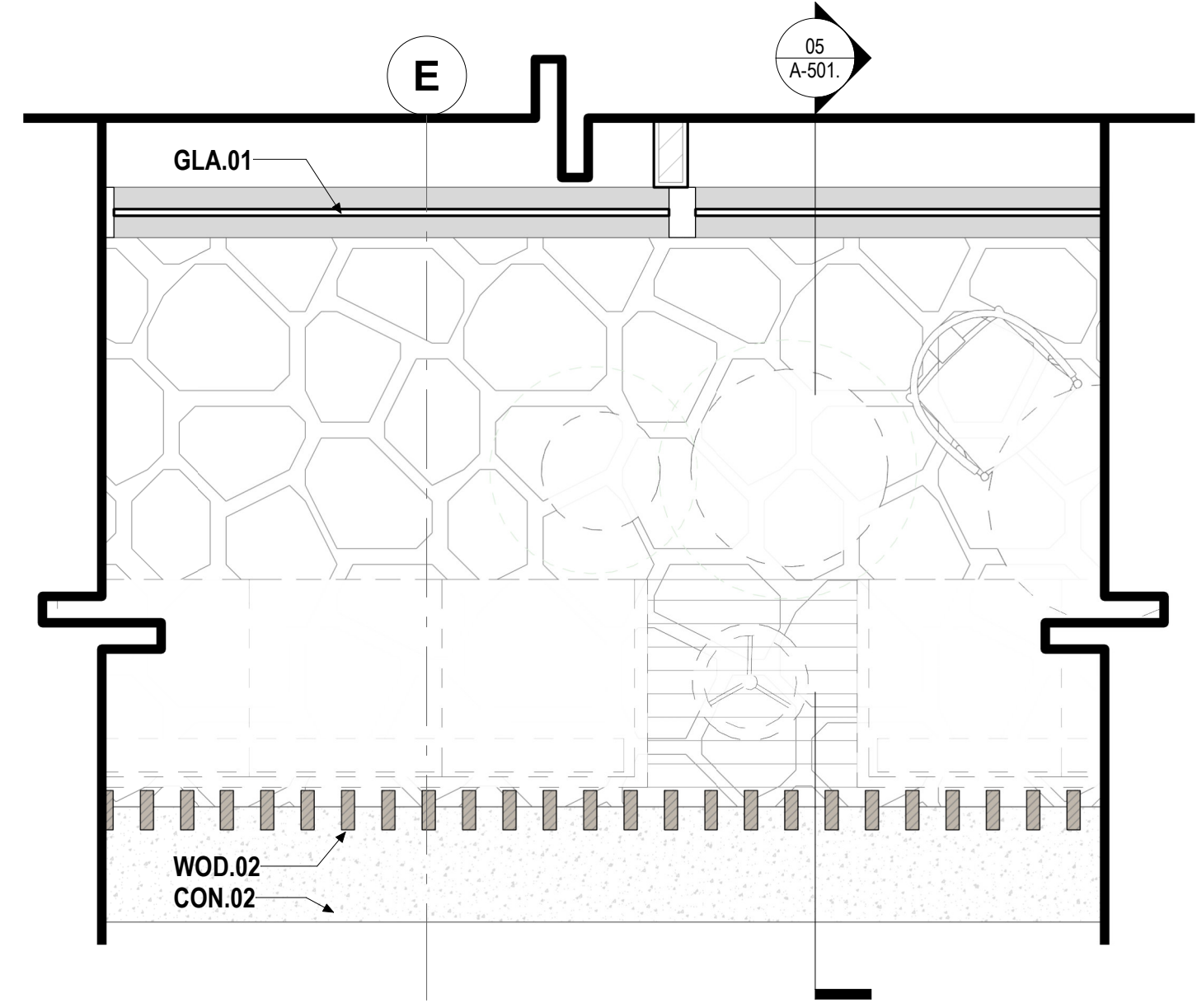

04 EXTERIOR. LOUVER - PLAN
1/2" = 1'-0"

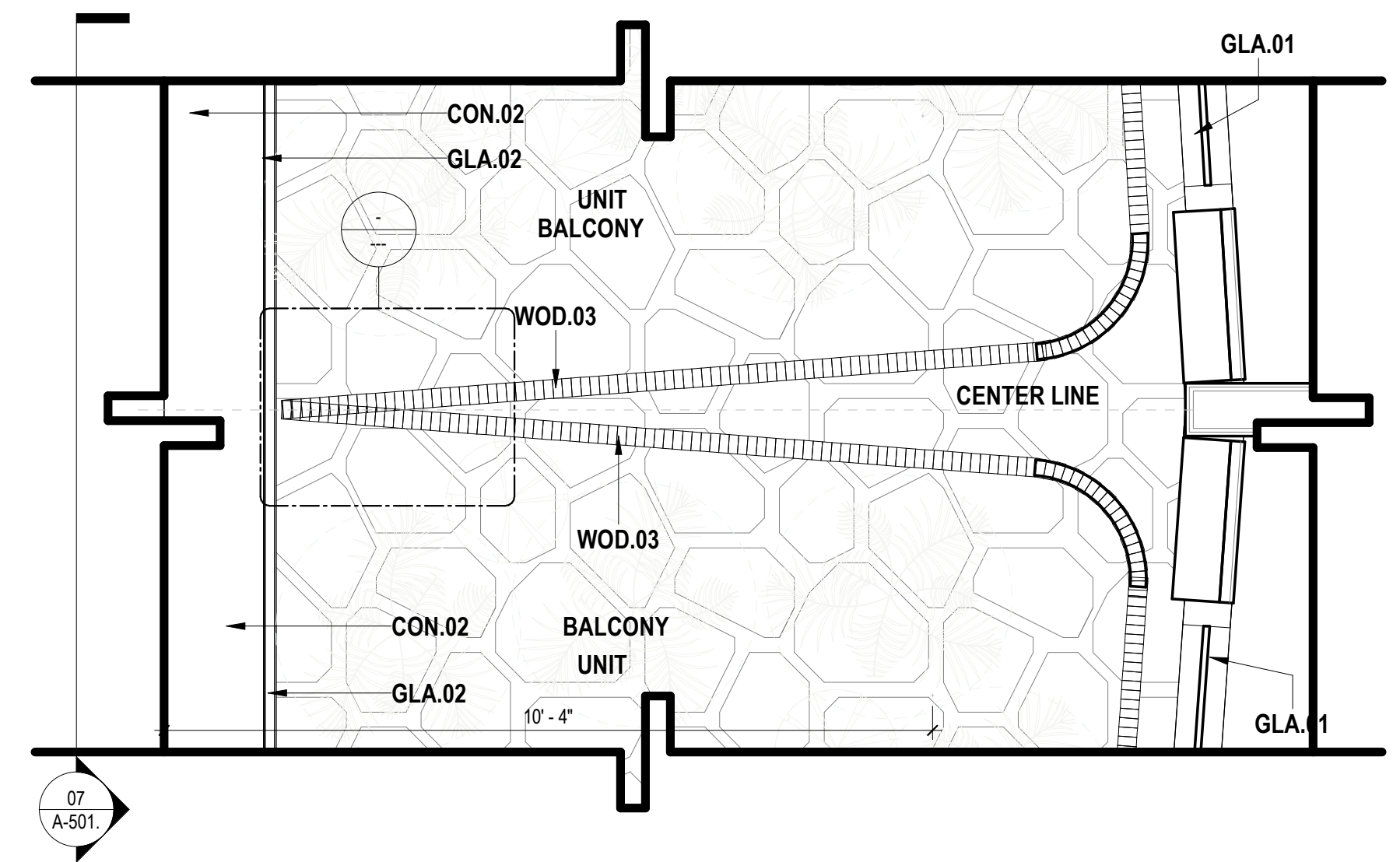

01 BALCONY DIVIDRES - FLOOR PLAN
1/2" = 1'-0"

OWNER
1250 WEST AVE OWNER LLC
3310 MARY STREET,
STE. 302
COCONUT GROVE, FLORIDA 33133

ARCHITECT OF RECORD
ODONNELL DANNWOLF AND PARTNERS ARCHITECTS INC.
43009293
2432 HOLLYWOOD BLVD
HOLLYWOOD, FL 33020
T. 954.518.0833

LANDSCAPE ARCHITECT OF RECORD
EDSA
1515 E. BROWARD BOULEVARD, SUITE 110
FORT LAUDERDALE, FLORIDA 33301 USA
TEL. 954.524.3300 | C.C.20090601

CIVIL ENGINEER
SCHWEMKE SHISHIN - ASSOCIATES INC.
3360 CORPORATE WAY
MIAMI, FL 33095
T. 954.435.7010

TRAFFIC ENGINEER
KIMLEY HORN PLANNING AND DESIGN ENGINEERS
801 PETERS ROAD, SUITE 2200
PLANTATION, FL 33324
T. 954.535.5144

STRUCTURAL
DESMONE CONSULTING ENGINEERING
100 BRICAYNE BLVD, MIAMI, FL 33132
T. 1-305-441-0709



Kurt Dannwolf Digitally signed by Kurt Dannwolf
Date: 2026.03.06 21:03:59 -05'00'

THIS ITEM HAS BEEN DIGITALLY SIGNED AND SEALED BY
ON THE DATE ADJACENT TO THE SEAL.

PRINTED COPIES OF THIS DOCUMENT ARE NOT CONSIDERED
SIGNED AND SEALED AND THE SIGNATURE MUST BE
VERIFIED ON ANY ELECTRONIC COPIES.

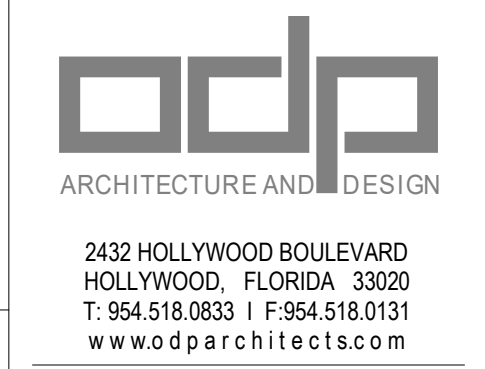

2432 HOLLYWOOD BOULEVARD
HOLLYWOOD, FLORIDA 33020
T. 954.518.0833 | F. 954.518.0131
www.odparchitects.com

PROJECT
1250 WEST AVENUE
MIAMI BEACH, FLORIDA 33139

REVISIONS

NO	DATE	REVISION TITLE
01	01/18/2026	DRB - FIRST SUBMITTAL
02	02/20/2026	SHORELINE DEVELOPMENT REVIEW
03	03/08/2026	DRB - FINAL SUBMITTAL

SCALE: As indicated
DATE: 03/08/2026
SHEET NAME:
EXTERIOR DETAILS
SHEET NO.
A-501

© COPYRIGHT 2024 O'DONNELL DANNWOLF AND PARTNERS ARCHITECTS INC. THIS DRAWING IN BOTH PRINTED AND ELECTRONIC FORM MAY NOT BE USED, DUPLICATED, MODIFIED OR CHANGED IN ANY MANNER WITHOUT THE WRITTEN CONSENT OF O'DONNELL DANNWOLF AND PARTNERS ARCHITECTS INC. ANY USE, DUPLICATION, MODIFICATION OR CHANGE WILL SUBJECT THE USER AND ITS AGENTS TO LIABILITY OF SUCH FACTS.

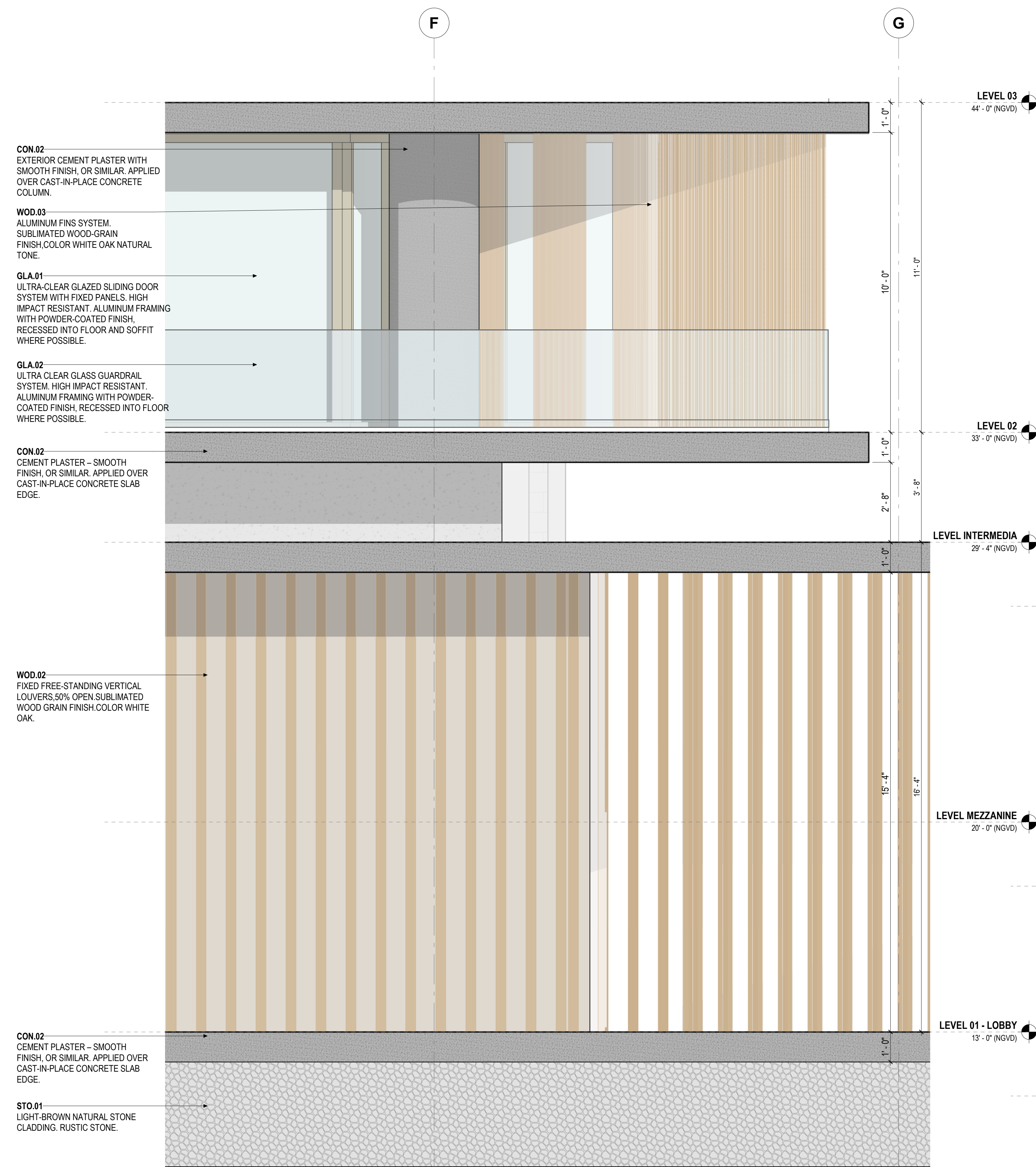

02 OVERALL SOUTH ELEVATION - Callout 2
1/2" = 1'-0"

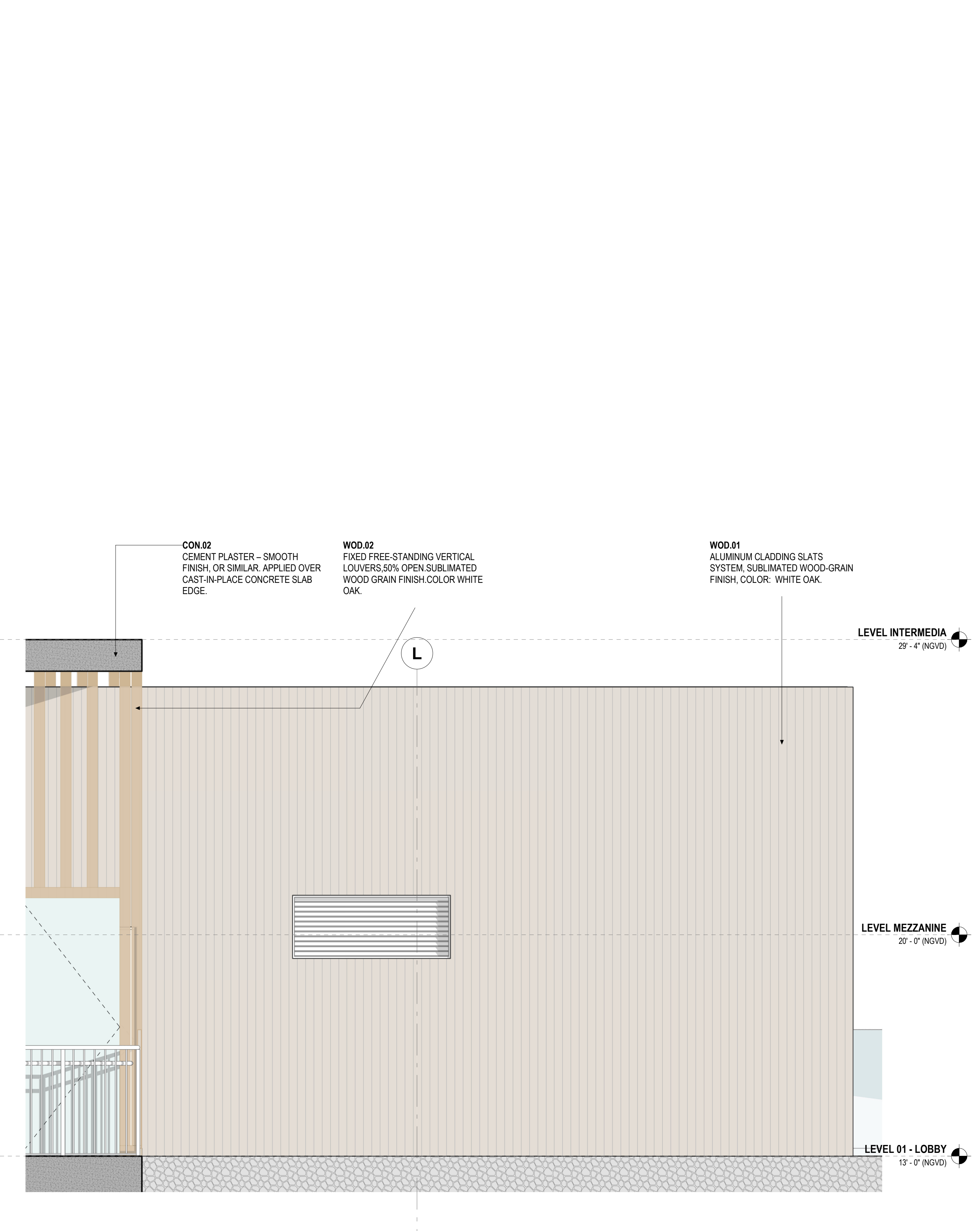

01 OVERALL SOUTH ELEVATION - Callout 1
1/2" = 1'-0"

OWNER
1250 WEST AVE OWNER LLC
3310 MARY STREET,
STE. 302
COCONUT GROVE, FLORIDA 33133

ARCHITECT OF RECORD
ODONNELL DANNWOLF AND PARTNERS ARCHITECTS INC.
ADDRESS:
2432 HOLLYWOOD BLVD
HOLLYWOOD, FL 33020
T: (954) 518-0833

LANDSCAPE ARCHITECT OF RECORD
EDSA
1515 E. BROWARD BOULEVARD, SUITE 110
FORT LAUDERDALE, FLORIDA 33011 USA
TEL: (954) 524-3300 | (561) 220-0001

CIVIL ENGINEER
SCHWEMKE SHISKIN + ASSOCIATES INC.
3360 CORPORATE WAY
MIAMI, FL 33025
T: 954.435.7010

TRAFFIC ENGINEER
KIMLEY HORN PLANNING AND DESIGN ENGINEERS
801 PETERS ROAD, SUITE 2200
PLANTATION, FL 33324
T: 954.535.5144

STRUCTURAL
DESMONE CONSULTING ENGINEERING
100 BRADY BLVD, MIAMI, FL 33132
T: +1 305 441 0700

STATE OF FLORIDA
KURT DANNWOLF
REGISTERED ARCHITECT
AR 92042
03/06/2026

Kurt Dannwolf
Digitally signed by Kurt Dannwolf
Date: 2026.03.06 21:04:14 -0500

THIS ITEM HAS BEEN DIGITALLY SIGNED AND SEALED BY
ON THE DATE ADJACENT TO THE SEAL.
PRINTED COPIES OF THIS DOCUMENT ARE NOT CONSIDERED
SIGNED AND SEALED AND THE SIGNATURE MUST BE
VERIFIED ON ANY ELECTRONIC COPIES.

odp
ARCHITECTURE AND DESIGN
2432 HOLLYWOOD BOULEVARD
HOLLYWOOD, FLORIDA 33020
T: 954.518.0833 | F: 954.518.0131
www.odparchitects.com

PROJECT
1250 WEST AVENUE
MIAMI BEACH, FLORIDA 33139

REVISIONS

NO	DATE	REVISION TITLE
01	01/18/2026	DRB - FIRST SUBMITTAL
02	02/20/2026	SHORELINE DEVELOPMENT REVIEW
03	03/08/2026	DRB - FINAL SUBMITTAL

SCALE: 1/2" = 1'-0"
DATE: 03/08/2026
SHEET NAME:
FACADE DETAILS
SHEET NO.
A-502.

© COPYRIGHT 2024 O'DONNELL DANNWOLF AND PARTNERS ARCHITECTS INC. THIS DRAWING, IN BOTH PRINTED AND ELECTRONIC FORM, MAY NOT BE USED, DUPLICATED, MODIFIED OR CHANGED IN ANY MANNER WITHOUT THE WRITTEN CONSENT OF O'DONNELL DANNWOLF AND PARTNERS ARCHITECTS INC. ANY USE, DUPLICATION, MODIFICATION OR CHANGE WILL SUBJECT THE USER AND ITS AGENTS TO LIABILITY OF SUCH FACTS.
3/8/2026 7:45 PM