



# APOGEE

## EXTERIOR RENOVATION

800 SOUTH POINTE DRIVE  
MIAMI BEACH, FL 33139

**FINAL SUBMITTAL: 10/12/2025**  
**HEARING DATE: 12/11/2025**

**APPLICATION: DRB 25-1411**

**Owner**

**APOGEE CONDOMINIUM ASSOCIATION**

800 South Pointe Drive  
Miami Beach, FL 33139

**Landscape Architect**

**THRESHOLD**  
LANDSCAPE WORKSHOP

811 E Las Olas Blvd. Suite 9  
Fort Lauderdale, FL 33301  
(954) 361-4721



**Structural & Electrical Engineer**

**THE FALCON GROUP**

15405 NW 7TH AVE  
Miami, FL 33169  
(305) 663-1970

**Civil Engineer**

**SPEATH ENGINEERING**

44 W Flagler St Suite 1850  
Miami, FL 33130  
(305) 663-1970

**Land Surveyor**

**MANUEL VERA AND ASSOCIATES**

13960 SW 47th Street  
MIAMI, FL 33130  
(305) 834.4213

### SCOPE OF WORK:

The scope of the proposed work for exterior landscape renovations includes the following key improvements:

- Installation of a NOA compliant louver cladding system on the North, East and West façades of the building and porte-cochere ceiling
- Improve accessibility with updated entry steps, raised planters, and new handrails
- Renovate East Side Streetscape paving to address public safety concerns
- Enhance landscape with resilient plant species and to elevate visual appeal
- Reduce overall paved surfaces and introduce planted areas to improve stormwater management
- Upgrade property signage and wayfinding
- Renovate West Side Yard perimeter to include a new security fence with fire access and pedestrian gates

The primary goals of the renovations aim to enhance pedestrian safety, improve property aesthetics, and positively contribute to the South of Fifth neighborhood's public realm and urban character.

These Design And Drawings Are The Copyrighted Property Of THRESHOLD Landscape Workshop, LLC, and May Not Be Reproduced Except with Specific Written Consent of the Architect. The Contractor Must Check And Verify All Dimensions Of The Job And Be Responsible For Same, Reporting Any Discrepancies To The Architects Before Commencing Work. Drawings Not To Be Scaled.

LA - LOUVER SHEET INDEX	
ID	SHEET NAME
	DRB COVER
	BOUNDARY SURVEY
LA-0.0	SHEET INDEX
LA-0.1	ZONING DATA
LA-1.0	LOUVER LAYOUT PLAN
LA-1.1	LOUVER LAYOUT ENLARGEMENT PLAN
LA-5.0	LOUVER PROFILE
LA-5.1	LOUVER PROFILE
LA-5.2	PORT-COCHERE
LA-5.3	LOUVER ELEVATIONS
LA-5.4	LOUVER ELEVATIONS
LA-8.0	MATERIAL PALETTE
LA-8.1	SITE PHOTOS
LA-8.2	CONCEPTUAL RENDERING
LA-8.3	CONCEPTUAL RENDERING
LA-8.4	CONCEPTUAL RENDERING

L - LANDSCAPE SHEET INDEX	
ID	SHEET NAME
L-0.0	LANDSCAPE SHEET INDEX
L-0.1	LANDSCAPE LEGEND
L-1.0	TREE DISPOSITION PLAN OVERALL
L-1.1	TREE DISPOSITION PLAN ENLARGEMENT A
L-1.2	TREE DISPOSITION PLAN ENLARGEMENT B
L-1.3	TREE DISPOSITION PLAN ENLARGEMENT C
L-1.4	TREE DISPOSITION PLAN ENLARGEMENT D
L-1.5	TREE DISPOSITION PLAN ENLARGEMENT E
L-1.6	TREE DISPOSITION LIST
L-2.0	HARDSCAPE MASTER PLAN
L-2.1	HARDSCAPE ENLARGEMENT PLAN A
L-2.2	HARDSCAPE ENLARGEMENT PLAN B
L-2.3	HARDSCAPE ENLARGEMENT PLAN C
L-2.4	HARDSCAPE ENLARGEMENT PLAN D
L-2.5	HARDSCAPE ENLARGEMENT PLAN E
L-3.0	HARDSCAPE DETAILS
L-3.1	HARDSCAPE DETAILS
L-3.2	HARDSCAPE DETAILS
L-3.3	ENTRY DRIVEWAY DETAILS
L-3.4	EXIT DRIVEWAY DETAILS
L-3.5	ENTRY STEPS DETAILS
L-3.6	ENTRY STEPS DETAILS
L-3.7	PLANTER DETAILS
L-3.8	SITE FURNITURE
L-3.9	GATE DETAILS
L-3.10	GATE DETAILS
L-6.0	OVERALL PLANTING PLAN
L-6.1	PLANTING ENLARGEMENT PLAN A
L-6.2	PLANTING ENLARGEMENT PLAN B
L-6.3	PLANTING ENLARGEMENT PLAN C
L-6.4	PLANTING ENLARGEMENT PLAN D
L-6.5	PLANTING ENLARGEMENT PLAN E
L-6.6	PLANT LIST & DETAILS
L-6.7	LANDSCAPE NOTES & SPECS
L-7.0	OVERALL LIGHTING PLAN
L-7.1	LIGHTING ENLARGEMENT PLAN A
L-7.2	LIGHTING ENLARGEMENT PLAN B
L-7.3	LIGHTING ENLARGEMENT PLAN C
L-7.4	LIGHTING ENLARGEMENT PLAN D
L-7.5	LIGHTING ENLARGEMENT PLAN E
L-7.6	LIGHTING SPECIFICATIONS
L-8.0	MATERIAL PALETTE
L-8.1	SITE PHOTOS
L-8.2	CONCEPTUAL RENDERING
L-8.3	CONCEPTUAL RENDERING
L-8.4	CONCEPTUAL RENDERING
L-8.5	CONCEPTUAL RENDERING
L-8.6	CONCEPTUAL RENDERING
IR-1.0	OVERALL IRRIGATION PLAN
IR-1.1	IRRIGATION PLAN ENLARGEMENT A
IR-1.2	IRRIGATION PLAN ENLARGEMENT B
IR-1.3	IRRIGATION PLAN ENLARGEMENT C
IR-1.4	IRRIGATION PLAN ENLARGEMENT D
IR-1.5	IRRIGATION PLAN ENLARGEMENT E
IR-1.6	IRRIGATION SPECIFICATIONS

Project  
**APOGEE**  
 EXTERIOR RENOVATION  
 800 SOUTH POINTE DRIVE  
 MIAMI BEACH, FL 33139

Owner Information  
 APOGEE CONDOMINIUM ASSOCIATION  
 800 South Pointe Drive  
 Miami Beach, FL 33139

Landscape Architect  
**THRESHOLD**  
 LANDSCAPE WORKSHOP  
 811 E Las Olas Blvd. Suite 9  
 Fort Lauderdale, FL 33301  
 (954) 361-4721

Structural, Electrical & Plumbing Engineer  
**THE FALCON GROUP**  
 15405 NW 7TH AVE  
 Miami, FL 33169  
 (305) 663-1970

Civil Engineer  
**SPEATH ENGINEERING**  
 44 W Flagler St Suite 1850  
 Miami, FL 33130  
 (305) 834-4213

Land Surveyor  
**MANUEL VERA AND ASSOCIATES**  
 13960 SW 47th Street  
 MIAMI FL, 33175  
 (305) 221-6210

Revisions

Date	Description
09/21/2025	DRB FIRST SUBMITTAL
10/12/2025	DRB FINAL SUBMITTAL
12/11/2025	DRB HEARING DATE

Seal  
 Digitally signed by Stephen Michael Callahan  
 DN: cn=Stephen Michael Callahan, o=THRESHOLD LANDSCAPE WORKSHOP, c=US  
 Date: 2025.10.10 12:25:15-0400  
**STEPHEN MICHAEL CALLAHAN**  
 STATE OF FLORIDA RLA #6667206

**DRB PERMIT SET**  
 Date  
 10/12/2025  
 Scale  
 AS SHOWN  
 Project No.  
 202209  
 Sheet Name  
 PROJECT INDEX  
 Sheet No.  
**LA-0.0**

PERMIT SET - NOT FOR CONSTRUCTION



# BOUNDARY & TOPOGRAPHIC SURVEY

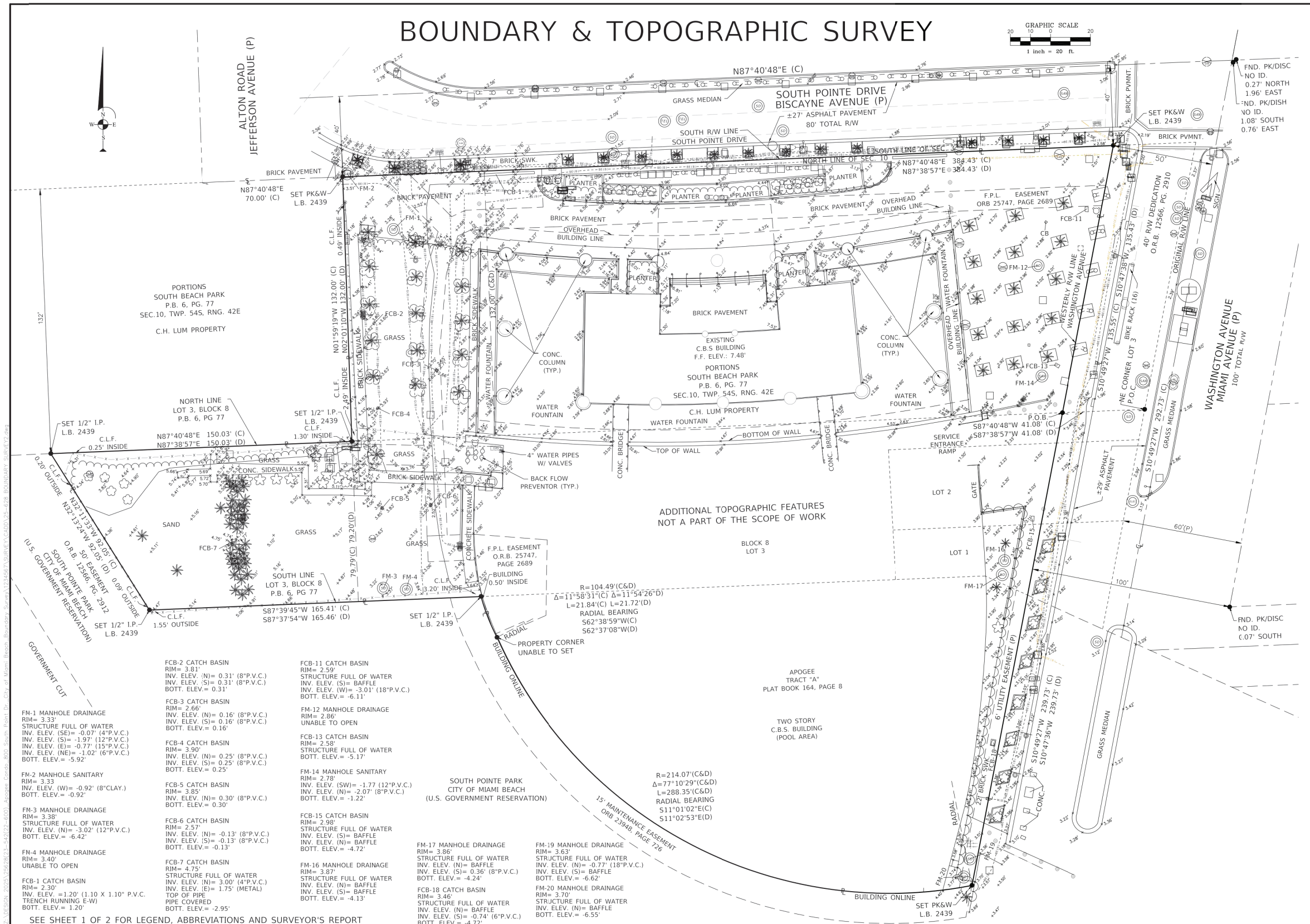
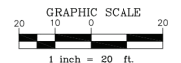

- FCB-1 CATCH BASIN  
RIM = 2.30'  
STRUCTURE FULL OF WATER  
INV. ELEV. (N) = 1.20' (1.10 X 1.10" P.V.C.)  
INV. ELEV. (S) = 1.75' (METAL)  
TOP OF PIPE  
PIPE COVERED  
BOTT. ELEV. = -1.0'
- FCB-2 CATCH BASIN  
RIM = 3.81'  
INV. ELEV. (N) = 0.31' (8" P.V.C.)  
INV. ELEV. (S) = 0.31' (8" P.V.C.)  
BOTT. ELEV. = 0.31'
- FCB-3 CATCH BASIN  
RIM = 2.66'  
INV. ELEV. (N) = 0.16' (8" P.V.C.)  
INV. ELEV. (S) = 0.16' (8" P.V.C.)  
BOTT. ELEV. = 0.16'
- FCB-4 CATCH BASIN  
RIM = 3.90'  
INV. ELEV. (N) = 0.25' (8" P.V.C.)  
INV. ELEV. (S) = 0.25' (8" P.V.C.)  
BOTT. ELEV. = 0.25'
- FCB-5 CATCH BASIN  
RIM = 3.85'  
INV. ELEV. (N) = 0.30' (8" P.V.C.)  
BOTT. ELEV. = 0.30'
- FCB-6 CATCH BASIN  
RIM = 2.57'  
INV. ELEV. (N) = -0.13' (8" P.V.C.)  
INV. ELEV. (S) = -0.13' (8" P.V.C.)  
BOTT. ELEV. = -0.13'
- FCB-7 CATCH BASIN  
RIM = 4.75'  
STRUCTURE FULL OF WATER  
INV. ELEV. (N) = 3.00' (4" P.V.C.)  
INV. ELEV. (S) = 1.75' (METAL)  
TOP OF PIPE  
PIPE COVERED  
BOTT. ELEV. = -2.95'
- FCB-8 CATCH BASIN  
RIM = 3.46'  
STRUCTURE FULL OF WATER  
INV. ELEV. (N) = BAFFLE  
INV. ELEV. (S) = BAFFLE  
BOTT. ELEV. = -4.13'
- FCB-9 CATCH BASIN  
RIM = 3.87'  
STRUCTURE FULL OF WATER  
INV. ELEV. (N) = BAFFLE  
INV. ELEV. (S) = 0.36' (8" P.V.C.)  
BOTT. ELEV. = -4.24'
- FCB-10 CATCH BASIN  
RIM = 3.70'  
STRUCTURE FULL OF WATER  
INV. ELEV. (N) = BAFFLE  
INV. ELEV. (S) = BAFFLE  
BOTT. ELEV. = -6.55'
- FCB-11 CATCH BASIN  
RIM = 2.59'  
STRUCTURE FULL OF WATER  
INV. ELEV. (S) = BAFFLE  
INV. ELEV. (W) = -3.01' (18" P.V.C.)  
BOTT. ELEV. = -6.11'
- FCB-12 CATCH BASIN  
RIM = 2.58'  
STRUCTURE FULL OF WATER  
BOTT. ELEV. = -5.17'
- FCB-13 CATCH BASIN  
RIM = 2.58'  
STRUCTURE FULL OF WATER  
BOTT. ELEV. = -5.17'
- FCB-14 CATCH BASIN  
RIM = 2.78'  
INV. ELEV. (SW) = -1.77' (12" P.V.C.)  
INV. ELEV. (N) = -2.07' (8" P.V.C.)  
BOTT. ELEV. = -1.22'
- FCB-15 CATCH BASIN  
RIM = 2.98'  
STRUCTURE FULL OF WATER  
INV. ELEV. (S) = BAFFLE  
INV. ELEV. (N) = BAFFLE  
BOTT. ELEV. = -4.72'
- FCB-16 CATCH BASIN  
RIM = 3.87'  
STRUCTURE FULL OF WATER  
INV. ELEV. (N) = BAFFLE  
INV. ELEV. (S) = BAFFLE  
BOTT. ELEV. = -4.13'
- FCB-17 CATCH BASIN  
RIM = 3.65'  
STRUCTURE FULL OF WATER  
INV. ELEV. (N) = BAFFLE  
INV. ELEV. (S) = 0.36' (8" P.V.C.)  
BOTT. ELEV. = -4.24'
- FCB-18 CATCH BASIN  
RIM = 3.46'  
STRUCTURE FULL OF WATER  
INV. ELEV. (N) = BAFFLE  
INV. ELEV. (S) = BAFFLE  
BOTT. ELEV. = -4.72'
- FCB-19 CATCH BASIN  
RIM = 3.63'  
STRUCTURE FULL OF WATER  
INV. ELEV. (N) = -0.77' (18" P.V.C.)  
INV. ELEV. (S) = BAFFLE  
BOTT. ELEV. = -6.62'
- FCB-20 CATCH BASIN  
RIM = 3.70'  
STRUCTURE FULL OF WATER  
INV. ELEV. (N) = BAFFLE  
INV. ELEV. (S) = BAFFLE  
BOTT. ELEV. = -6.55'

SEE SHEET 1 OF 2 FOR LEGEND, ABBREVIATIONS AND SURVEYOR'S REPORT

**BOUNDARY & TOPOGRAPHIC SURVEY**  
APOGEE CONDOMINIUM  
800 SOUTH POINTE DRIVE  
MIAMI BEACH, MIAMI-DADE COUNTY, FLORIDA

**MANUEL G. VERA & ASSOCIATES, INC.**  
SURVEYORS • MAPPERS • SUB SURFACE UTILITY  
13960 SW 47th Street • Miami, FL 33175 • Phone (305) 221-6210  
P.O. BOX 650578 • Miami, FL 33285 • Fax (305) 221-1295  
www.mgvera.com

DATE: 03/22/2023  
FIELD BOOK: 1173-1  
DESIGN NO.: 25-628  
DRAWN BY: MCT  
CHECKER: CEJ  
SCALE: AS SHOWN

NO. DATE REVISION

**Project**  
APOGEE  
EXTERIOR RENOVATION  
800 SOUTH POINTE DRIVE  
MIAMI BEACH, FL 33139

**Owner Information**  
APOGEE CONDOMINIUM ASSOCIATION  
800 South Pointe Drive  
Miami Beach, FL 33139

**Landscape Architect**  
THRESHOLD  
LANDSCAPE WORKSHOP  
811 E Las Olas Blvd, Suite 9  
Fort Lauderdale, FL 33301  
(954) 361-4721

**Structural & Electrical Engineer**  
THE FALCON GROUP  
15405 NW 7TH AVE  
Miami, FL 33169  
(305) 663-1970

**Civil Engineer**  
SPEATH ENGINEERING  
44 W Flagler St Suite 1850  
Miami, FL 33130  
(305) 663-1970

**Land Surveyor**  
MANUEL VERA AND ASSOCIATES  
13960 SW 47th Street  
MIAMI, FL 33130  
(305) 834-4213

**Revisions**

09/21/2025	DRB FIRST SUBMITTAL
10/12/2025	DRB FINAL SUBMITTAL
12/11/2025	DRB HEARING DATE

**Seal**  
Digitally signed by Stephen Michael Callahan  
DN: cn=Stephen Michael Callahan, o=Stephen Michael Callahan, email=smcallahan@mgvera.com, c=US  
Date: 2025.10.10 12:29:59-0400

**STEPHEN MICHAEL CALLAHAN**  
STATE OF FLORIDA RLA #6667206

**DRB PERMIT SET**

Date: 10/12/2025  
Scale: AS SHOWN  
Project No: 202209  
Sheet Name: BOUNDARY SURVEY  
Sheet No.

**BOUNDARY SURVEY: FOR REFERENCE ONLY  
NOT TO SCALE**

PERMIT DOCUMENTS - NO FOR CONSTRUCTION





These Design And Drawings Are The Copyrighted Property Of THRESHOLD Landscape Workshop, LLC, and May Not Be Reproduced Except with Specific Written Consent of the Architect. The Contractor Must Check And Verify all Dimensions Of the Job And Be Responsible For Same, Reporting Any Discrepancies to The Architects Before Commencing work. Drawings Not to be Scaled.

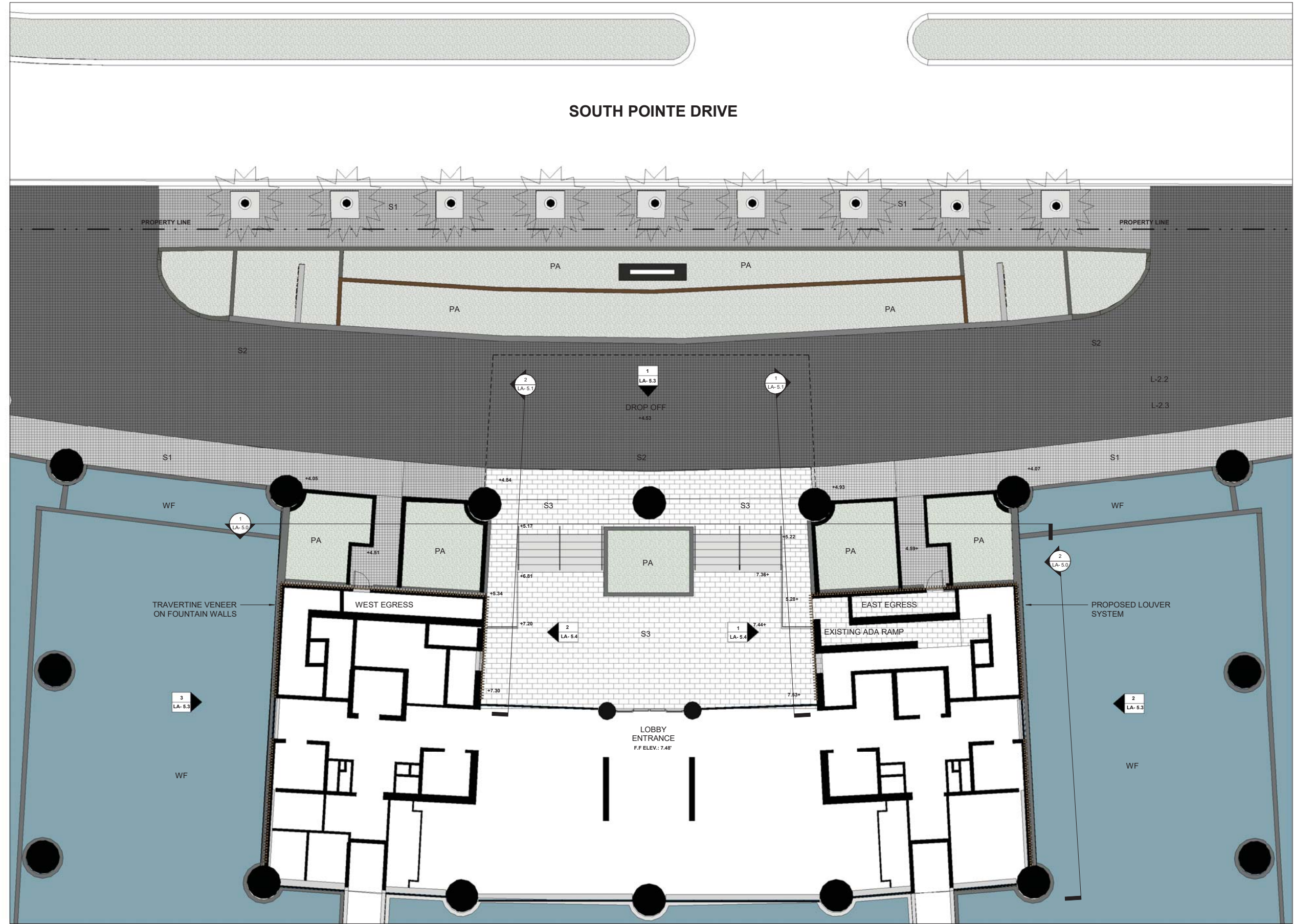

**1 LOUVER LAYOUT ENLARGEMENT PLAN**  
1/8" = 1'-0"



PERMIT SET - NOT FOR CONSTRUCTION

Project  
**APOGEE**  
EXTERIOR RENOVATION  
800 SOUTH POINTE DRIVE  
MIAMI BEACH, FL 33139

Owner Information  
APOGEE CONDOMINIUM ASSOCIATION  
800 South Pointe Drive  
Miami Beach, FL 33139

Landscape Architect  
**THRESHOLD**  
LANDSCAPE WORKSHOP  
811 E Las Olas Blvd. Suite 9  
Fort Lauderdale, FL 33301  
(954) 361-4721

Structural, Electrical & Plumbing Engineer

**THE FALCON GROUP**  
15405 NW 7TH AVE  
Miami, FL 33169  
(305) 663-1970

Civil Engineer

**SPEATH ENGINEERING**  
44 W Flagler St Suite 1850  
Miami, FL 33130  
(305) 834-4213

Land Surveyor

**MANUEL VERA AND ASSOCIATES**  
13960 SW 47th Street  
MIAMI FL, 33175  
(305) 221-6210

Revisions

Date	Description
09/21/2025	DRB FIRST SUBMITTAL
10/12/2025	DRB FINAL SUBMITTAL
12/11/2025	DRB HEARING DATE

Seal  
Digitally signed by Stephen Michael Callahan  
DN: cn=Stephen Michael Callahan, email=stephen@theshold.com, c=US  
Date: 2025.10.10 12:31:52-0400  
**STEPHEN MICHAEL CALLAHAN**  
STATE OF FLORIDA RLA #6667206

**DRB PERMIT SET**  
Date  
10/12/2025  
Scale  
AS SHOWN  
Project No.  
202209  
Sheet Name  
LOUVER LAYOUT ENLARGEMENT PLAN  
Sheet No.

**LA-1.1**

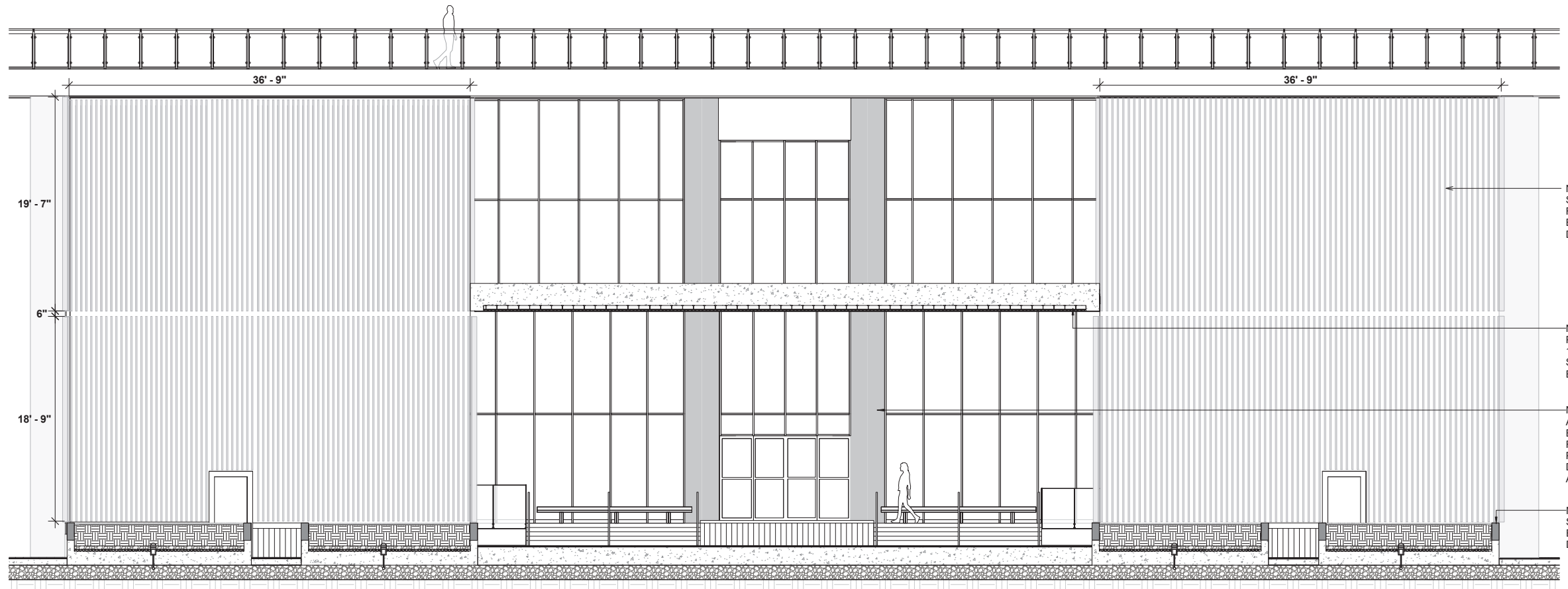

**1 LOUVER PROFILE - NORTH SECTION ELEVATION**  
3/16" = 1'-0"

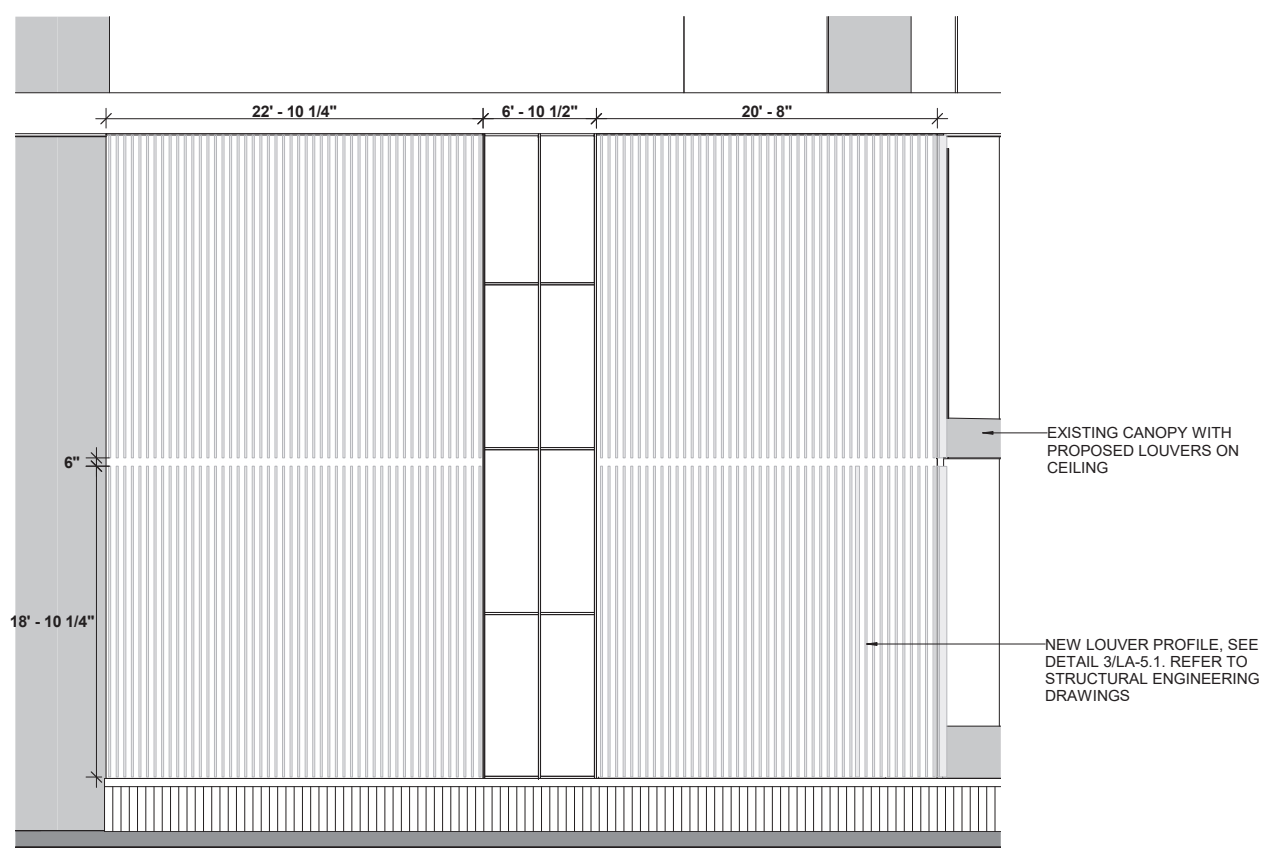

**2 LOUVER PROFILE - EAST & WEST ELEVATION**  
3/16" = 1'-0"

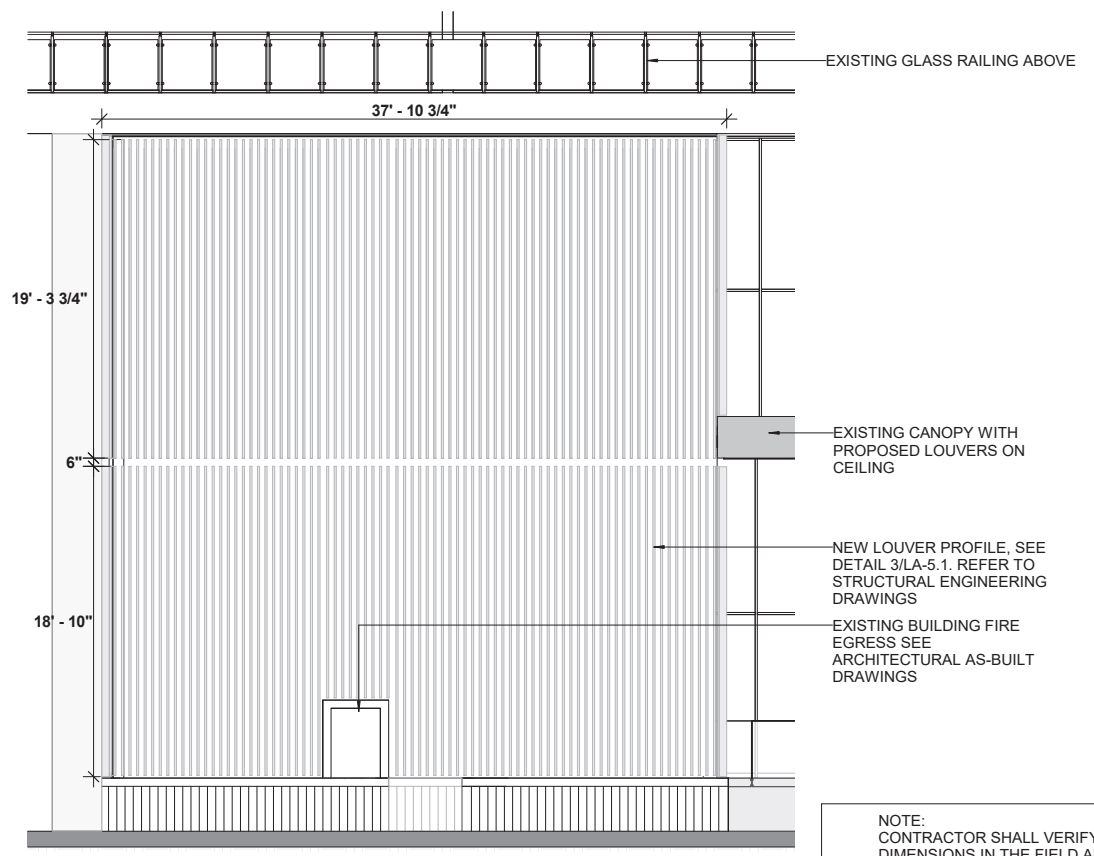

**3 LOUVER PROFILE - NORTHEAST ELEVATION**  
3/16" = 1'-0"

NOTE:  
CONTRACTOR SHALL VERIFY ALL  
DIMENSIONS IN THE FIELD AND PROVIDE  
SHOP DRAWINGS FOR LOUVER MOCKUP  
ON-SITE FOR LANDSCAPE ARCHITECT  
AND OWNER APPROVAL

Project  
**APOGEE**  
EXTERIOR RENOVATION  
800 SOUTH POINTE DRIVE  
MIAMI BEACH, FL 33139

Owner Information  
APOGEE CONDOMINIUM ASSOCIATION  
800 South Pointe Drive  
Miami Beach, FL 33139

Landscape Architect  
**THRESHOLD**  
LANDSCAPE WORKSHOP  
811 E Las Olas Blvd, Suite 9  
Fort Lauderdale, FL 33301  
(954) 361-4721

Structural, Electrical & Plumbing Engineer  
**THE FALCON GROUP**  
15405 NW 7TH AVE  
Miami, FL 33169  
(305) 663-1970

Civil Engineer  
**SPEATH ENGINEERING**  
44 W Flagler St Suite 1850  
Miami, FL 33130  
(305) 834-4213

Land Surveyor  
**MANUEL VERA AND ASSOCIATES**  
13960 SW 47th Street  
MIAMI FL, 33175  
(305) 221-6210

Revisions

Date	Description
09/21/2025	DRB FIRST SUBMITTAL
10/12/2025	DRB FINAL SUBMITTAL
12/11/2025	DRB HEARING DATE

Seal  
Digitally signed by Stephen Michael Callahan  
DN: cn=Stephen Michael Callahan, email=smcallahan@theshield.com, c=US  
Stephen Michael Callahan  
STATE OF FLORIDA RLA #6667206  
Date: 2025.10.10 12:31:48-0400

**DRB PERMIT SET**  
Date  
10/12/2025  
Scale  
AS SHOWN  
Project No.  
202209  
Sheet Name  
LOUVER PROFILE  
Sheet No.

PERMIT SET - NOT FOR CONSTRUCTION

These Design And Drawings Are The Copyrighted Property Of THRESHOLD Landscape Workshop, LLC, and May Not Be Reproduced Except with Specific Written Consent of the Architect. The Contractor Must Check And Verify All Dimensions Of The Job And Be Responsible For Same, Reporting Any Discrepancies To The Architects Before Commencing Work. Drawings Not to be Scaled.



These Design And Drawings Are The Copyrighted Property Of THRESHOLD Landscape Workshop, LLC, and May Not Be Reproduced Except with Specific Written Consent of the Architect. The Contractor Must Check And Verify All Dimensions Of The Job And Be Responsible For Same, Reporting Any Discrepancies To The Architects Before Commencing work. Drawings Not to be Scaled.

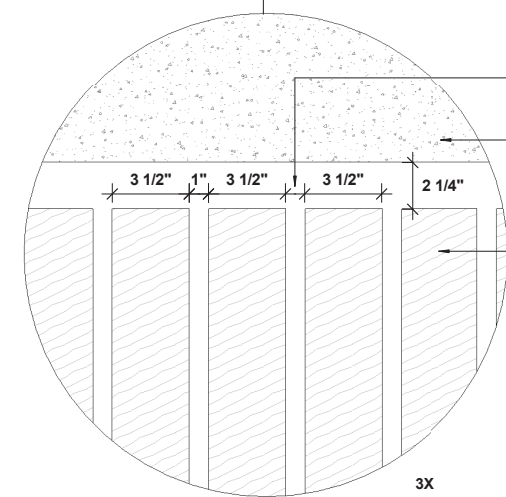
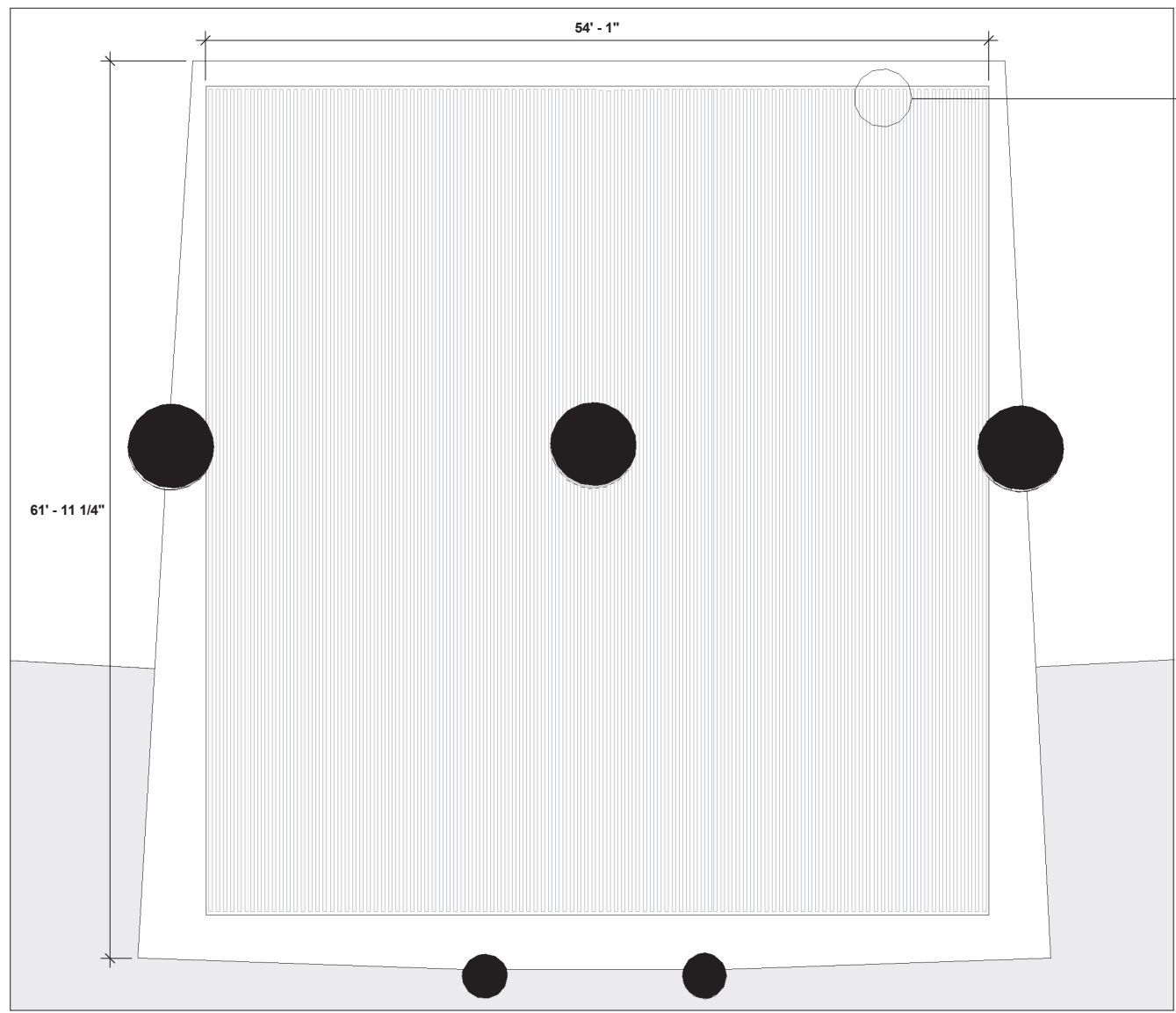

NOTE:  
ARCHITECTURAL LIGHTING TO BE PROVIDED BY LIGHTING CONSULTANT

**1** PORTE-COCHERE - REFLECTED CEILING  
3/16" = 1'-0"

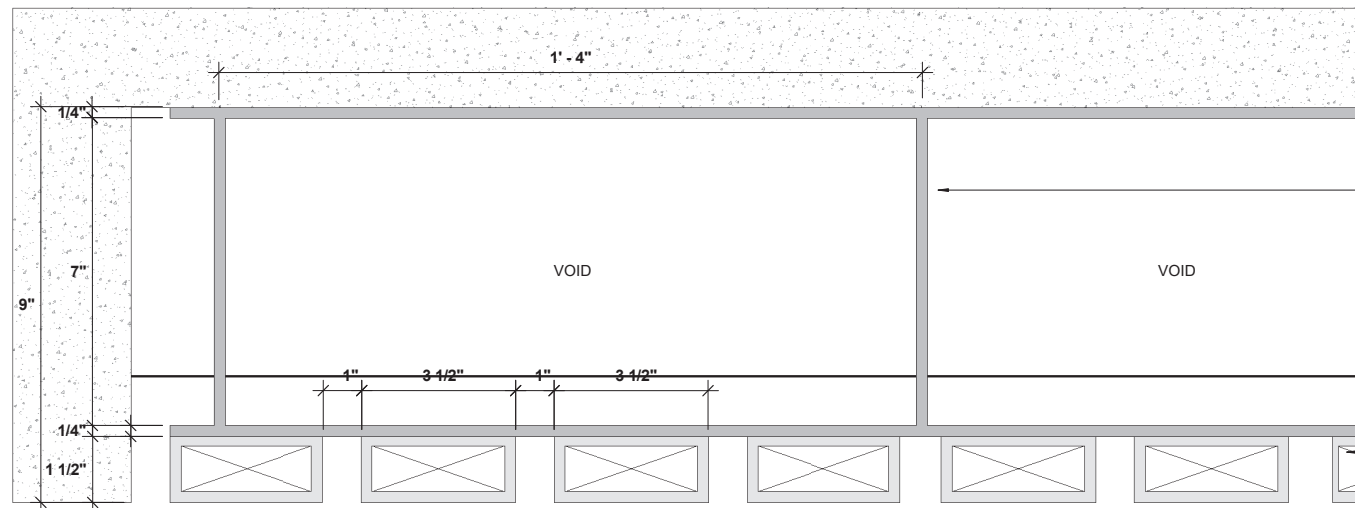

**2** PORTE-COCHERE - CROSS SECTION  
6" = 1'-0"

NOTE:  
CONTRACTOR SHALL VERIFY ALL DIMENSIONS IN THE FIELD AND PROVIDE SHOP DRAWINGS FOR LOUVER MOCKUP ON-SITE FOR LANDSCAPE ARCHITECT AND OWNER APPROVAL

Project  
**APOGEE**  
EXTERIOR RENOVATION

800 SOUTH POINTE DRIVE  
MIAMI BEACH, FL 33139

Owner Information  
APOGEE CONDOMINIUM ASSOCIATION  
800 South Pointe Drive  
Miami Beach, FL 33139

Landscape Architect  
**THRESHOLD**  
LANDSCAPE WORKSHOP  
811 E Las Olas Blvd, Suite 9  
Fort Lauderdale, FL 33301  
(954) 361-4721

Structural, Electrical & Plumbing Engineer

**THE FALCON GROUP**  
15405 NW 7TH AVE  
Miami, FL 33169  
(305) 663-1970

Civil Engineer

**SPEATH ENGINEERING**  
44 W Flagler St Suite 1850  
Miami, FL 33130  
(305) 834-4213

Land Surveyor

**MANUEL VERA AND ASSOCIATES**  
13960 SW 47th Street  
MIAMI FL, 33175  
(305) 221-6210

Revisions	
09/21/2025	DRB FIRST SUBMITTAL
10/12/2025	DRB FINAL SUBMITTAL
12/11/2025	DRB HEARING DATE

Seal  
Digitally signed by Stephen Michael Callahan  
DN: cn=Stephen Michael Callahan, email=stephen@thresholdlandscape.com, c=US  
Date: 2025.10.10 12:32:14 -0400  
**STEPHEN MICHAEL CALLAHAN**  
STATE OF FLORIDA RLA #6667206

**DRB PERMIT SET**  
Date  
10/12/2025  
Scale  
AS SHOWN  
Project No.  
202209  
Sheet Name  
PORTE - COCHERE  
Sheet No.

PERMIT SET - NOT FOR CONSTRUCTION

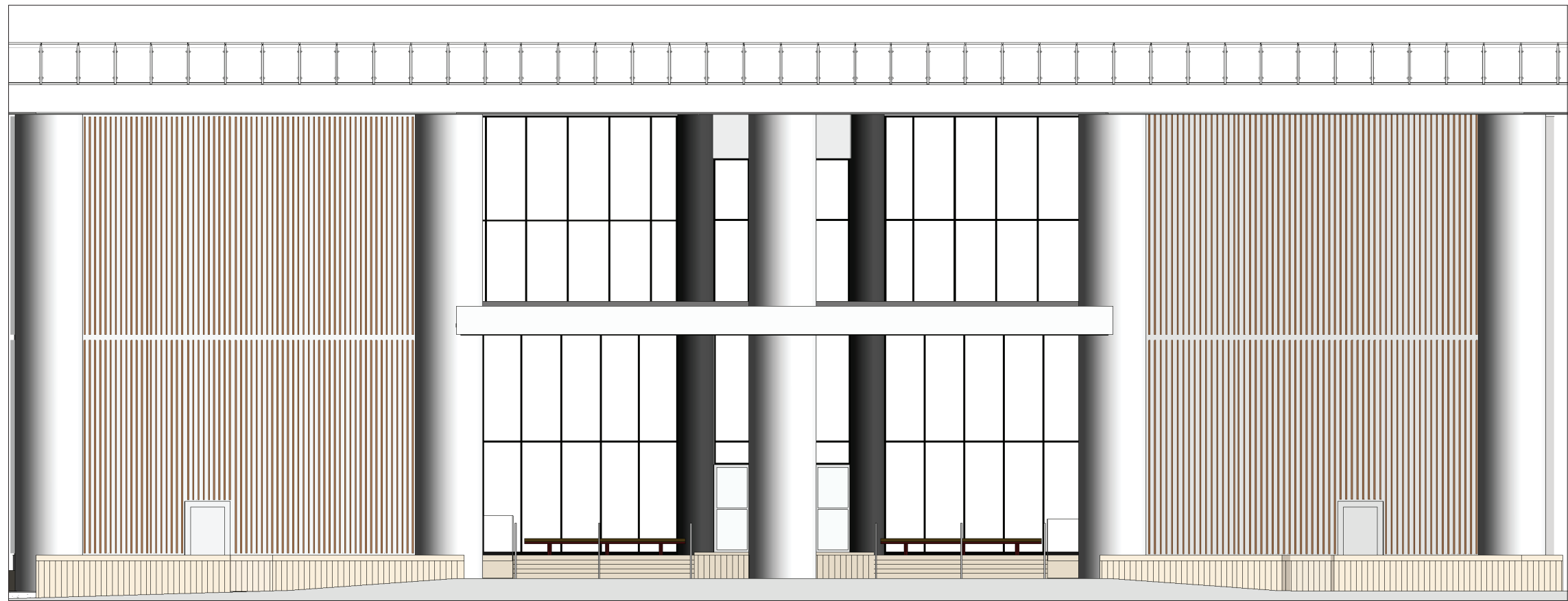

1 LOUVER RENDERING - NORTH ELEVATION  
3/16" = 1'-0"

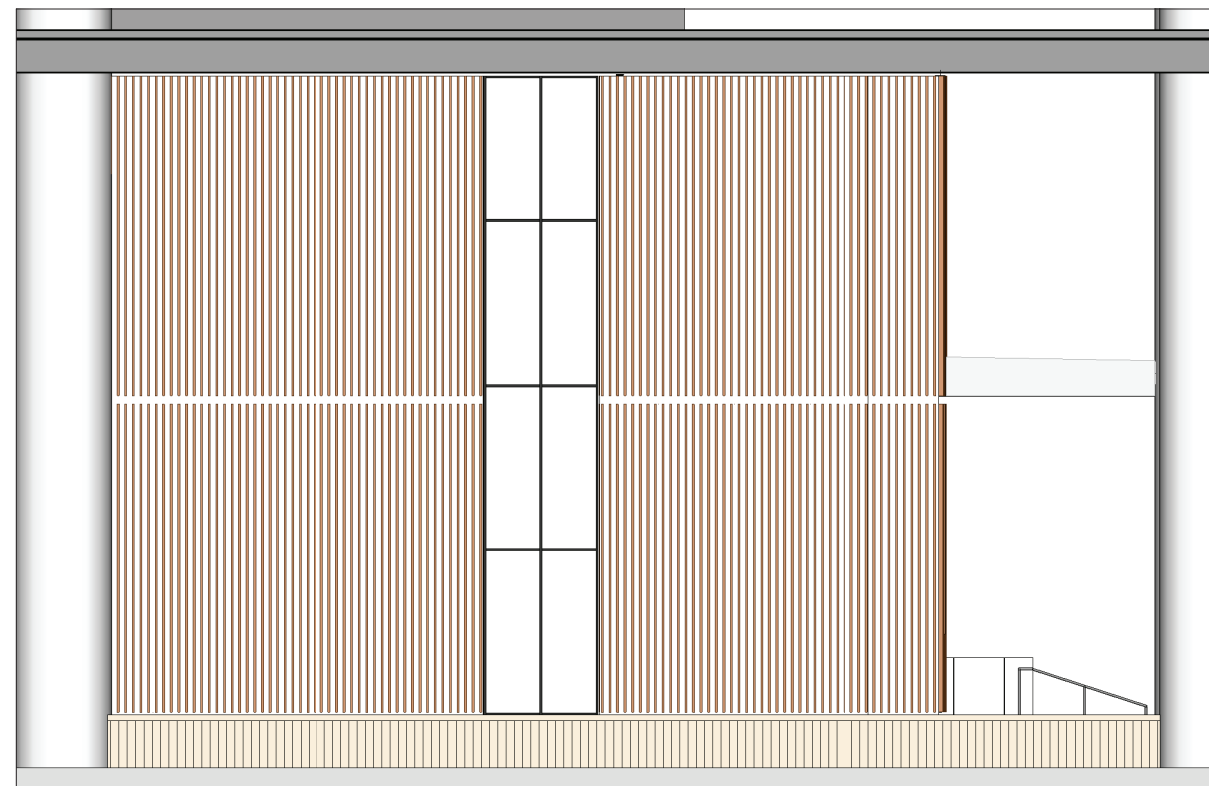

2 LOUVER RENDERING - WEST ELEVATION  
3/16" = 1'-0"

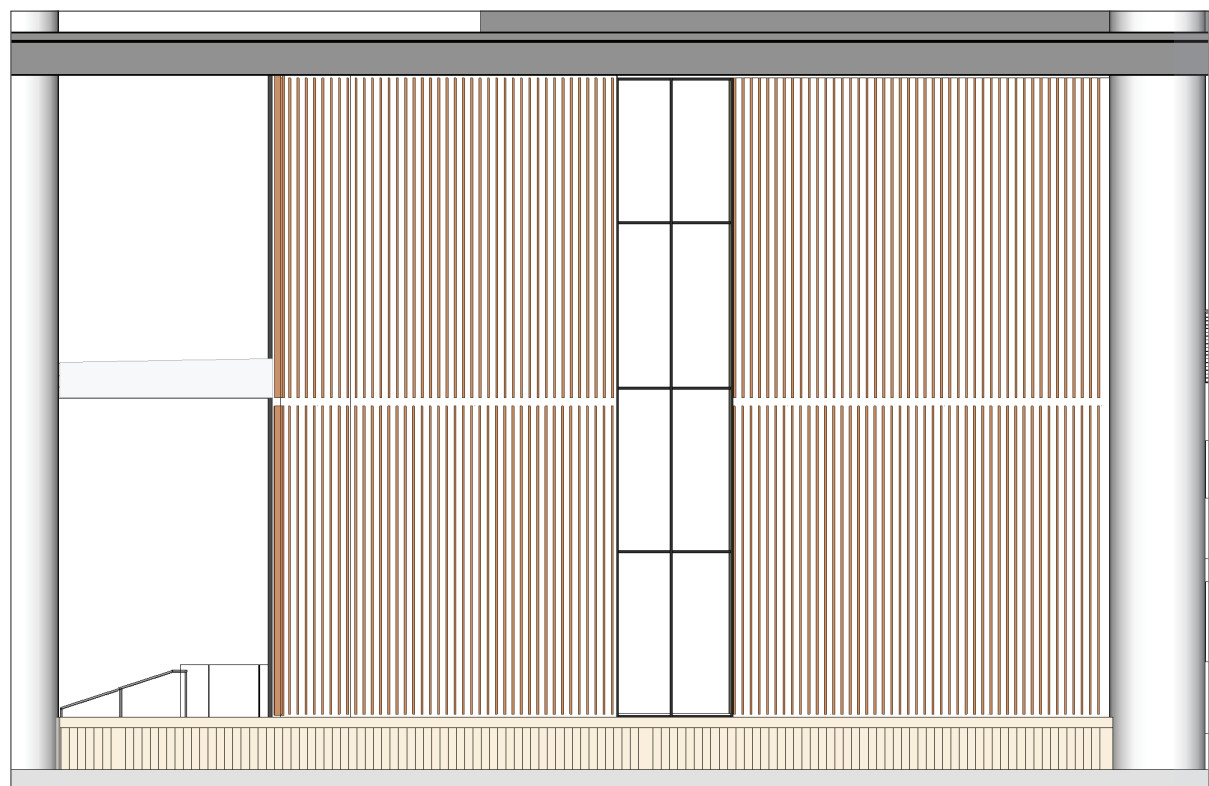

3 LOUVER RENDERING - EAST ELEVATION  
3/16" = 1'-0"

These Design And Drawings Are The Copyrighted Property Of THRESHOLD Landscape Workshop, LLC, and May Not Be Reproduced Except with Specific Written Consent of the Architect. The Contractor Must Check And Verify All Dimensions Of The Job And Be Responsible For Same, Reporting Any Discrepancies To The Architects Before Commencing work. Drawings Not to be Scaled.

Project  
**APOGEE**  
EXTERIOR RENOVATION  
800 SOUTH POINTE DRIVE  
MIAMI BEACH, FL 33139

Owner Information  
APOGEE CONDOMINIUM ASSOCIATION  
800 South Pointe Drive  
Miami Beach, FL 33139

Landscape Architect  
**THRESHOLD**  
LANDSCAPE WORKSHOP  
811 E Las Olas Blvd. Suite 9  
Fort Lauderdale, FL 33301  
(954) 361-4721

Structural, Electrical & Plumbing Engineer  
**THE FALCON GROUP**  
15405 NW 7TH AVE  
Miami, FL 33169  
(305) 663-1970

Civil Engineer  
**SPEATH ENGINEERING**  
44 W Flagler St Suite 1850  
Miami, FL 33130  
(305) 834-4213

Land Surveyor  
**MANUEL VERA AND ASSOCIATES**  
13960 SW 47th Street  
MIAMI FL, 33175  
(305) 221-6210

Revisions

Date	Description
09/21/2025	DRB FIRST SUBMITTAL
10/12/2025	DRB FINAL SUBMITTAL
12/11/2025	DRB HEARING DATE

Seal  
Digitally signed by Stephen Michael Callahan  
DN: cn=Stephen Michael Callahan, email=stephen@smcallahan.com, c=US  
Stephen Michael Callahan  
STATE OF FLORIDA RLA #6667206  
Date: 2025.10.10 12:32:25-0400

**DRB PERMIT SET**  
Date  
10/12/2025  
Scale  
AS SHOWN  
Project No.  
202209  
Sheet Name  
LOUVER ELEVATIONS  
Sheet No.  
**LA- 5.3**

PERMIT SET - NOT FOR CONSTRUCTION

These Design And Drawings Are The Copyrighted Property Of THRESHOLD Landscape Workshop, LLC, and May Not Be Reproduced Except with Specific Written Consent of the Architect. The Contractor Must Check And Verify all Dimensions Of The Job And Be Responsible For Same, Reporting Any Discrepancies to The Architects Before Commencing work. Drawings Not to be Scaled.

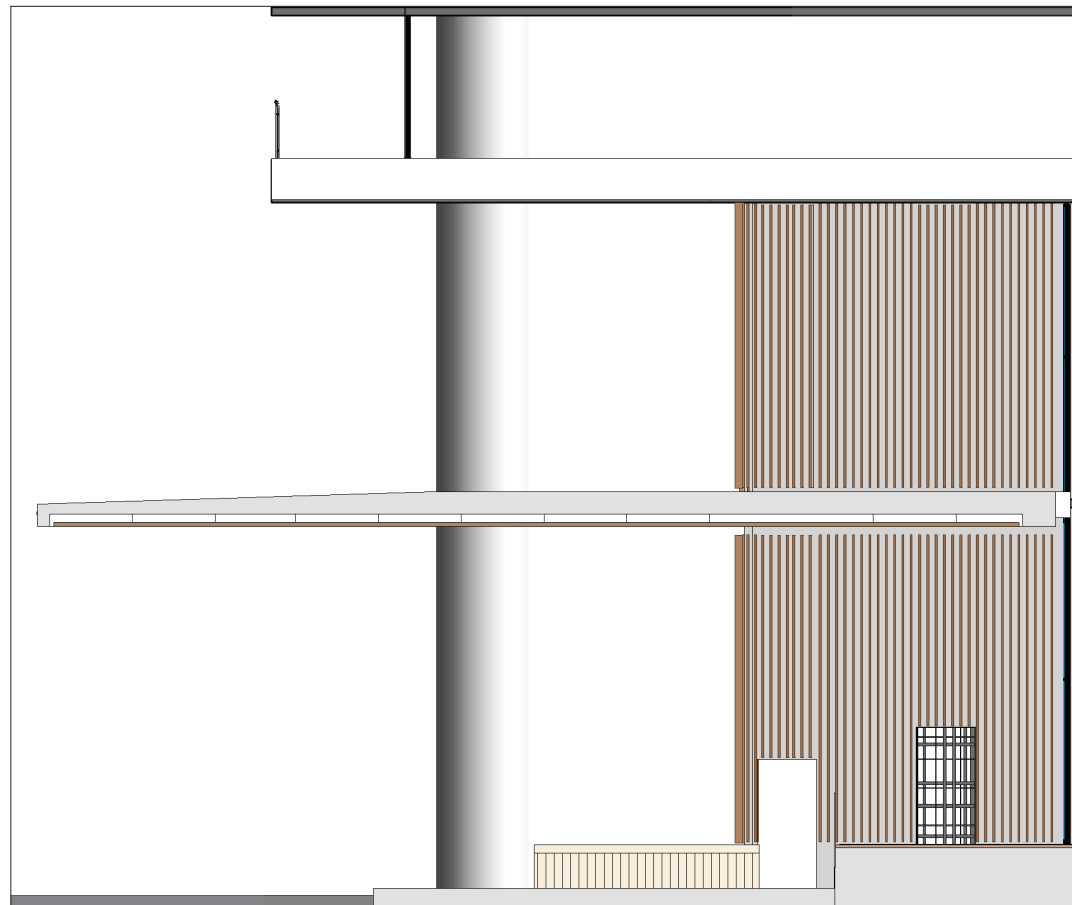

**1** LOUVER RENDERING - EAST ENTRY ELEVATION  
3/16" = 1'-0"

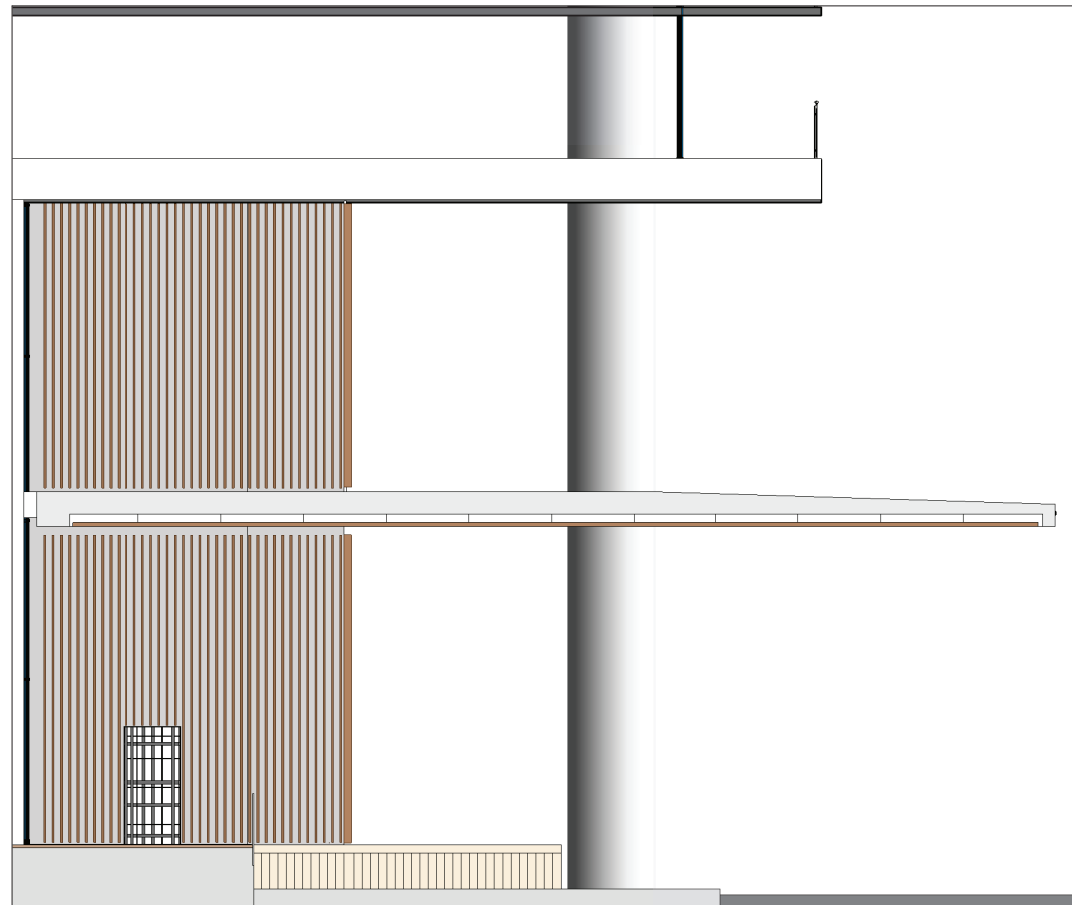

**2** LOUVER RENDERING - WEST ENTRY ELEVATION  
3/16" = 1'-0"

Project  
**APOGEE**  
EXTERIOR RENOVATION  
800 SOUTH POINTE DRIVE  
MIAMI BEACH, FL 33139

Owner Information  
APOGEE CONDOMINIUM ASSOCIATION  
800 South Pointe Drive  
Miami Beach, FL 33139

Landscape Architect  
**THRESHOLD**  
LANDSCAPE WORKSHOP  
811 E Las Olas Blvd. Suite 9  
Fort Lauderdale, FL 33301  
(954) 361-4721

Structural, Electrical & Plumbing Engineer

**THE FALCON GROUP**  
15405 NW 7TH AVE  
Miami, FL 33169  
(305) 663-1970

Civil Engineer

**SPEATH ENGINEERING**  
44 W Flagler St Suite 1850  
Miami, FL 33130  
(305) 834-4213

Land Surveyor

**MANUEL VERA AND ASSOCIATES**  
13960 SW 47th Street  
MIAMI FL, 33175  
(305) 221-6210

Revisions

Date	Description
09/21/2025	DRB FIRST SUBMITTAL
10/12/2025	DRB FINAL SUBMITTAL
12/11/2025	DRB HEARING DATE

Seal  
Digitally signed by Stephen Michael Callahan  
DN: cn=Stephen Michael Callahan, email=stephen@thresholdllc.com, c=US  
Date: 2025.10.10 12:32:39-0400  
**STEPHEN MICHAEL CALLAHAN**  
STATE OF FLORIDA RLA #6667206

**DRB PERMIT SET**  
Date  
10/12/2025  
Scale  
AS SHOWN  
Project No.  
202209  
Sheet Name  
LOUVER ELEVATIONS  
Sheet No.

PERMIT SET - NOT FOR CONSTRUCTION



6

5

4

3

2

1

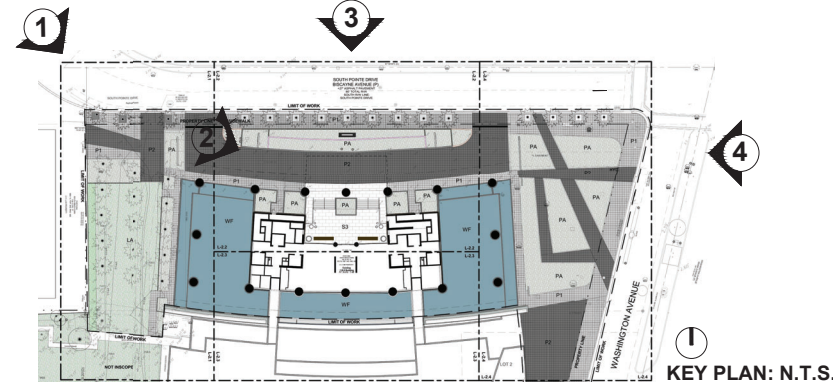

SITE VISIT 8/23/2024  
1) VIEW FROM SOUTH POINTE DRIVE TO NW PROPERTY CORNER



SITE VISIT 3/07/2025  
2) VIEW EAST FROM ENTRY DRIVE TO PORTE COCHERE



SITE VISIT 1/25/2024  
3) VIEW OF NORTH ELEVATION

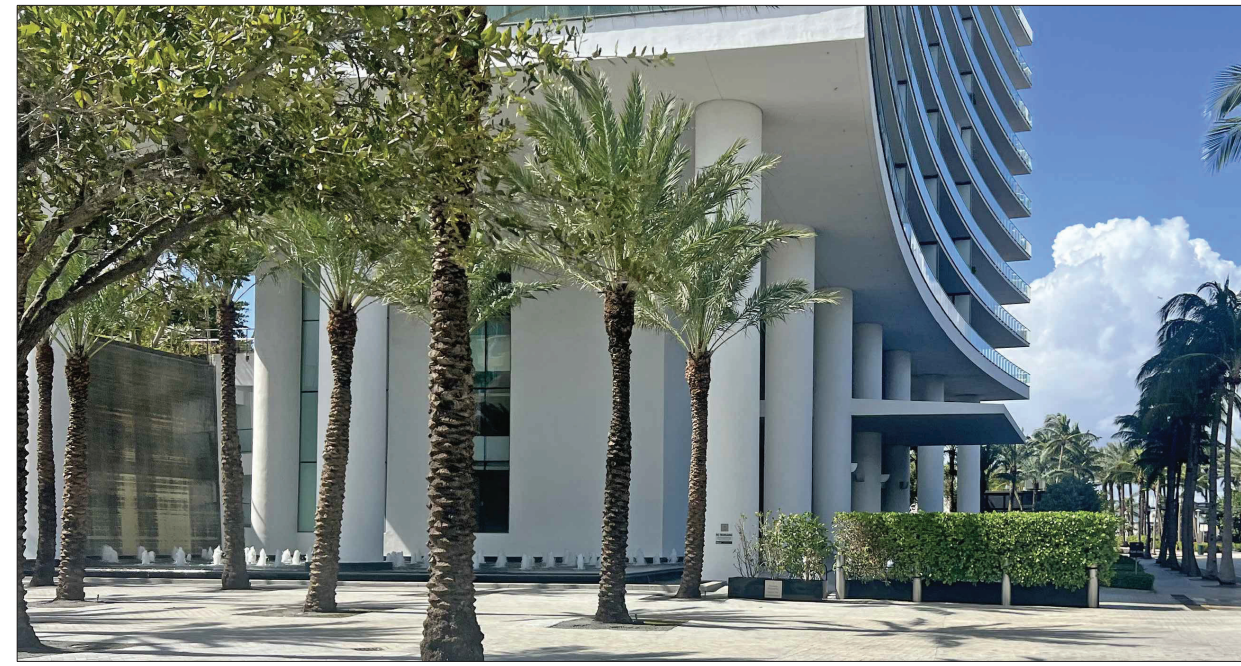

SITE VISIT 1/29/2025  
4) VIEW WEST FROM SOUTH POINTE DRIVE SIDEWALK

Project  
**APOGEE**

EXTERIOR RENOVATION  
800 SOUTH POINTE DRIVE  
MIAMI BEACH, FL 33139

Owner Information

**APOGEE CONDOMINIUM ASSOCIATION**  
800 South Pointe Drive  
Miami Beach, FL 33139

Landscape Architect

**THRESHOLD**  
LANDSCAPE WORKSHOP  
811 E Las Olas Blvd, Suite 9  
Fort Lauderdale, FL 33301  
(954) 361-4721

Structural & Electrical Engineer

**THE FALCON GROUP**  
15405 NW 7TH AVE  
Miami, FL 33169  
(305) 663-1970

Civil Engineer

**SPEATH ENGINEERING**  
44 W Flagler St Suite 1850  
Miami, FL 33130  
(305) 663-1970

Land Surveyor

**MANUEL VERA AND ASSOCIATES**  
13960 SW 47th Street  
MIAMI, FL 33130  
(305) 834-4213

Revisions

Date	Description
09/21/2025	DRB FIRST SUBMITTAL
10/12/2025	DRB FINAL SUBMITTAL
12/11/2025	DRB HEARING DATE

Seal

Digitally signed by Stephen Michael Callahan  
DN: cn=stephenmcallahan@gmail.com,  
c=US, ou=STEPHEN MICHAEL CALLAHAN,  
ou=STATE OF FLORIDA RLA #6667206,  
Date: 2025.10.10 12:33:04 -0400

**STEPHEN MICHAEL CALLAHAN**  
STATE OF FLORIDA RLA #6667206

DRB PERMIT SET

Date  
10/12/2025

Scale  
AS SHOWN

Project No.  
202209

Sheet Name

SITE PHOTOS

Sheet No.  
**LA-8.1**

These Design And Drawings Are The Copyrighted Property Of THRESHOLD Landscape Workshop, LLC. and May Not Be Reproduced Except with Specific Written Consent of the Architect. The Contractor Must Check And Verify All Dimensions Of The Job And Be Responsible For Same. Reporting Any Discrepancies To The Architect Before Commencing Work. Drawings Not to be Scaled.

PERMIT DOCUMENTS - NO FOR CONSTRUCTION





6

5

4

3

2

1

D

C

B

A



**NORTHEAST FACADE**

\*RENDERINGS ARE CONCEPTUAL AND DO NOT REPRESENT FINAL DESIGN

These Design And Drawings Are The Copyrighted Property Of THRESHOLD Landscape Workshop, LLC, and May Not Be Reproduced Except With Specific Written Consent of the Architect. The Contractor Must Check And Verify All Dimensions Of The Job And Be Responsible For Same. Reporting Any Discrepancies To The Architect Before Commencing Work. Drawings Not To Be Scaled.

D

C

B

A

Project  
**APOGEE**  
 EXTERIOR RENOVATION  
 800 SOUTH POINTE DRIVE  
 MIAMI BEACH, FL 33139

Owner Information  
**APOGEE CONDOMINIUM ASSOCIATION**  
 800 South Pointe Drive  
 Miami Beach, FL 33139

Landscape Architect  
**THRESHOLD**  
 LANDSCAPE WORKSHOP  
 811 E Las Olas Blvd, Suite 9  
 Fort Lauderdale, FL 33301  
 (954) 361-4721

Structural & Electrical Engineer  
**THE FALCON GROUP**  
 15405 NW 7TH AVE  
 Miami, FL 33169  
 (305) 663-1970

Civil Engineer  
**SPEATH ENGINEERING**  
 44 W Flagler St Suite 1850  
 Miami, FL 33130  
 (305) 663-1970

Land Surveyor  
**MANUEL VERA AND ASSOCIATES**  
 13960 SW 47th Street  
 MIAMI, FL 33130  
 (305) 834-4213

Revisions

Date	Description
09/21/2025	DRB FIRST SUBMITTAL
10/12/2025	DRB FINAL SUBMITTAL
12/11/2025	DRB HEARING DATE

Seal  
 Digitally signed by Stephen Michael Callahan  
 DN: cn=Stephen Michael Callahan, email=S.M.Callahan@theshold.com, c=US  
 Date: 2025.10.10 12:33:45-0400  
**STEPHEN MICHAEL CALLAHAN**  
 STATE OF FLORIDA RLA #6667206

**DRB PERMIT SET**  
 Date  
 10/12/2025  
 Scale  
 AS SHOWN  
 Project No.  
 202209  
 Sheet Name  
**CONCEPTUAL RENDERING**

Sheet No.  
**LA-8.4**

PERMIT DOCUMENTS - NO FOR CONSTRUCTION

6

5

4

3

2

1