

OCEAN DRIVE
(PUBLIC RIGHT-OF-WAY)

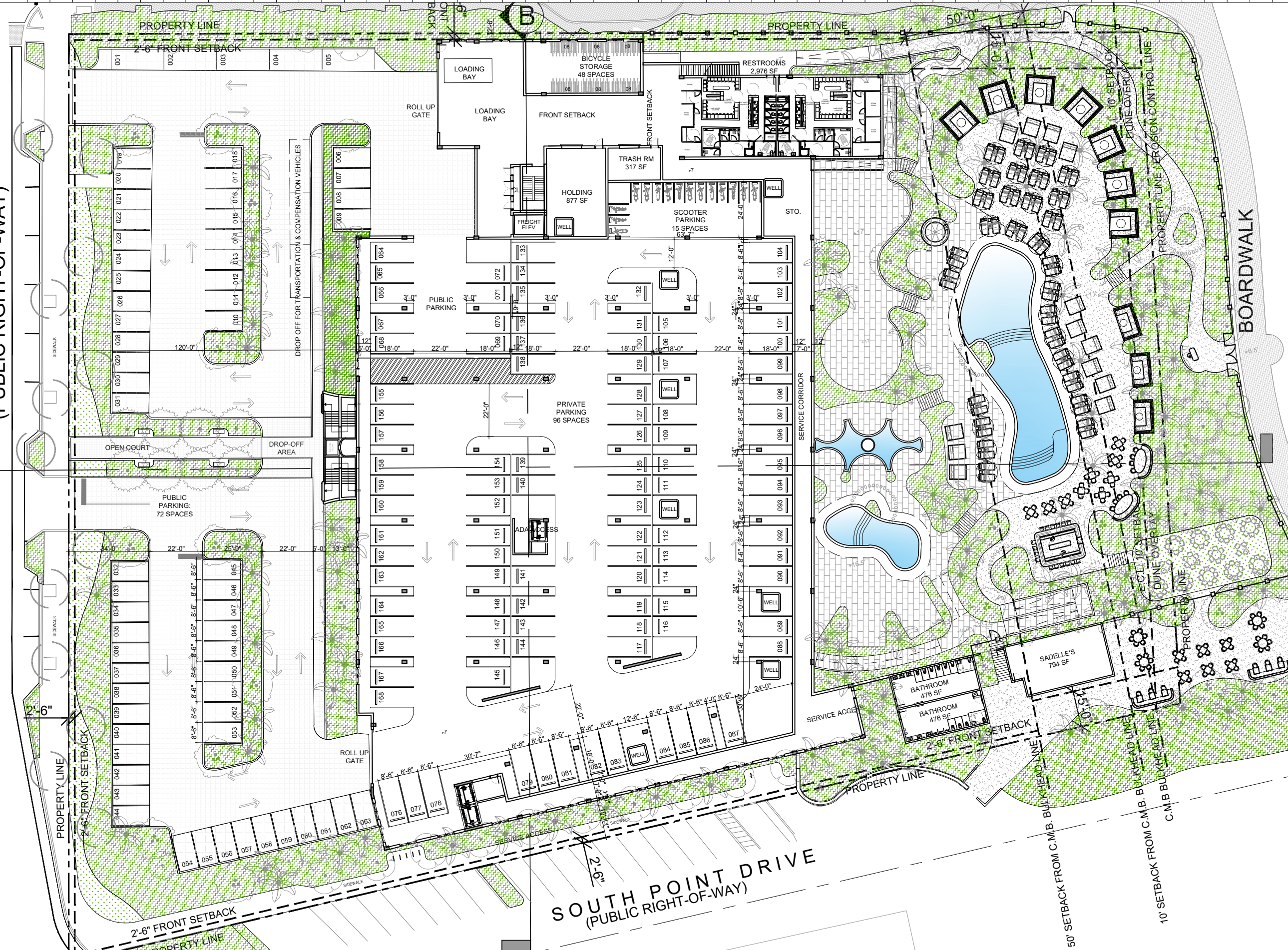

1 UNDERSTORY LEVEL FLOOR PLAN
SCALE: 1" = 40'-0"

Rev.	Date	Rev.	Date

**PB25-0792/
DRB25-1146**

FINAL SUBMITTAL
PIER PARK
ONE OCEAN DRIVE
MIAMI BEACH, FLORIDA, 33139

Owner:
Name: Major Food Group, LLC
Address: 4100 NE 1st Avenue, Suite 300
Address: Miami FL 33137 | USA
Tel: +1(305) 414 1008
Email: will@majorfood.com



INTERIOR DESIGNER:
Name: Bishop Design
Address: 7520 NE 4th Ct, Unit 102
Address: Miami FL 33138 | USA
Tel: +1(305) 546 1122
Email: info@wearebishopdesign.com



MEP ENGINEER:
Name: Donolli Associates Engineering
Address: 4607 North Meridian Avenue
Address: Miami Beach, Florida 33140 USA
Tel: +1(305) 607 4925
Email:

STRUCTURAL ENGINEER:
Name: YHCE
Address: 99 NW 27 Ave
Address: Miami FL 33125 | USA
Tel: +1(305) 969 9423
Email: yh@yhengineering.com

LANDSCAPE ARCHITECT:
Name: Enea Landscape Architecture, Inc.
Address: 7636 NE 4th Court, Suite 102
Address: Miami FL 33138 | USA
Tel: +1(305) 576 6702
Email: info.miami@enea.ch

CIVIL ENGINEER:
Name: Longan
Address: 1221 Brickell Avenue, Suite 1800
Address: Miami FL 33131 | USA
Tel: +1(786) 264 7200
Email:

ARCHITECT:
Kobi Karp Architecture and Interior Design, Inc.
571 NW 28th Street
Miami, Florida 33127 USA
Tel: +1(305) 573 1818
Fax: +1(305) 573 3766

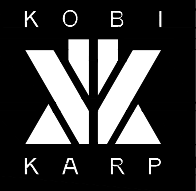

**UNDERSTORY LEVEL
OVERALL FLOOR PLAN**

Date	10/19/2025	Sheet No.	
Scale	AS NOTED		A3.00
Project	2521		

OCEAN DRIVE
(PUBLIC RIGHT-OF-WAY)



FC

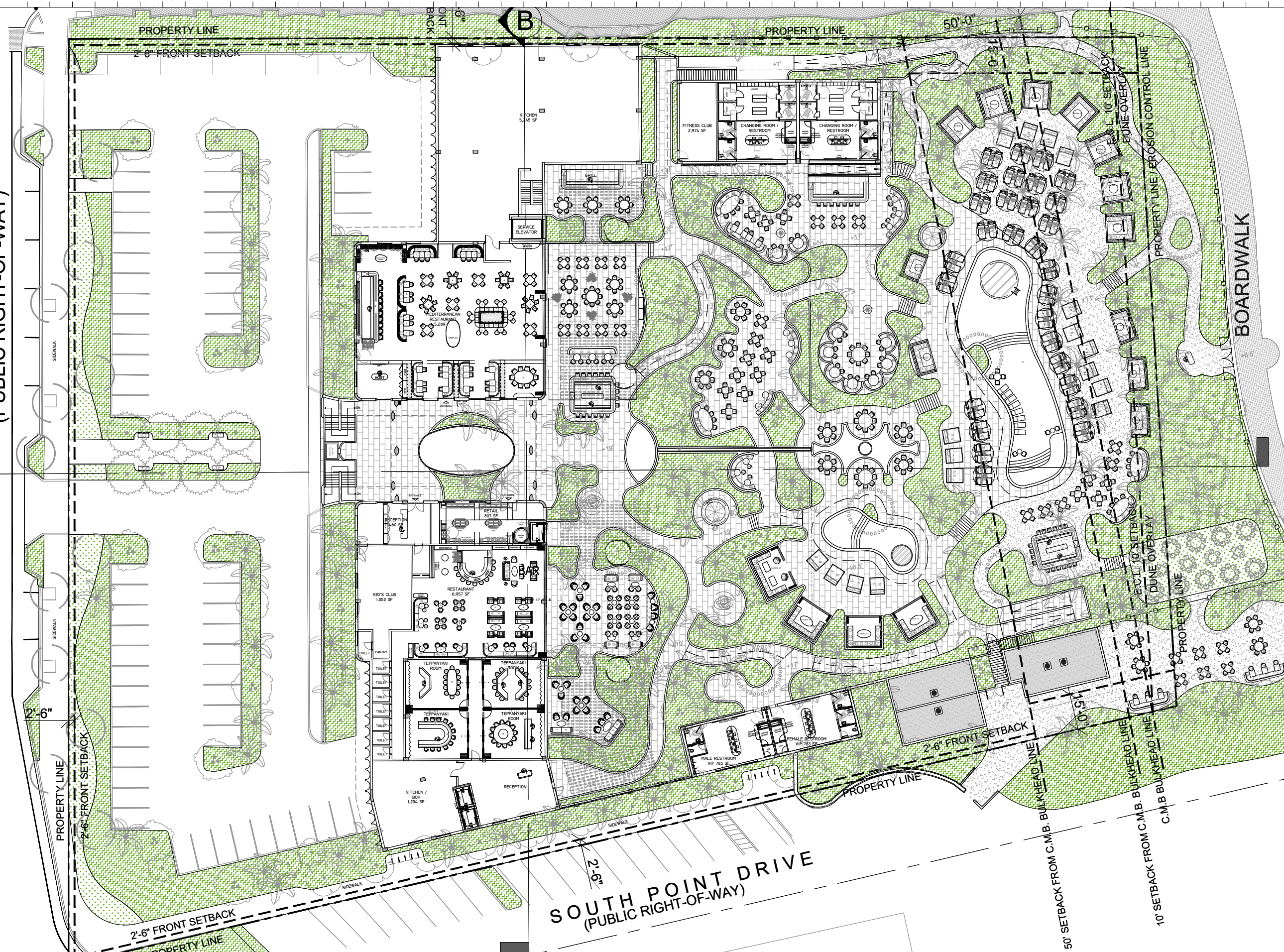

1 FIRST LEVEL FLOOR PLAN
SCALE: 1" = 40'-0"

Rev.	Date	Rev.	Date

ALL DRAWINGS AND WRITTEN MATERIAL APPEARING HEREIN CONSTITUTE THE ORIGINAL AND UNPUBLISHED WORK OF KOBİ KARP AIA, AND MAY NOT BE DUPLICATED, USED, OR DISCLOSED WITHOUT THE EXPRESS WRITTEN CONSENT OF KOBİ KARP ARCHITECTURE & INTERIOR DESIGN, INC. AIA, © 2019

**PB25-0792/
DRB25-1146**

FINAL SUBMITTAL

PIER PARK
ONE OCEAN DRIVE
MIAMI BEACH, FLORIDA, 33139

Owner:
Name: Major Food Group, LLC
Address: 4100 NE 1st Avenue, Suite 300
Address: Miami FL 33137 | USA
Tel: +1(305) 546 1122
Email: will@majorfood.com



INTERIOR DESIGNER:
Name: Bishop Design
Address: 7520 NE 4th Ct, Unit 102
Address: Miami FL 33138 | USA
Tel: +1(305) 546 1122
Email: info@wearebishopdesign.com



MEP ENGINEER:
Name: Donolli Associates Engineering
Address: 4607 North Meridian Avenue
Address: Miami Beach, Florida 33140 USA
Tel: +1(305) 607 4925
Email:

STRUCTURAL ENGINEER:
Name: YHCE
Address: 99 NW 27 Ave
Address: Miami FL 33125 | USA
Tel: +1(305) 959 9423
Email: yh@yhengineering.com

LANDSCAPE ARCHITECT:
Name: Enea Landscape Architecture, Inc.
Address: 7636 NE 4th Court, Suite 102
Address: Miami FL 33138 | USA
Tel: +1(305) 576 6702
Email: info.miami@enea.ch

CIVIL ENGINEER:
Name: Langan
Address: 1221 Brickell Avenue, Suite 1800
Address: Miami FL 33131 | USA
Tel: +1(786) 264 7200
Email:

ARCHITECT:
Kobi Karp Architecture and Interior Design, Inc.
571 NW 28th Street
Miami, Florida 33127 USA
Tel: +1(305) 573 1818
Fax: +1(305) 573 3766



**FIRST LEVEL
OVERALL FLOOR PLAN**

Date	10/19/2025	Sheet No.
Scale	AS NOTED	A3.01
Project	2521	

OCEAN DRIVE
(PUBLIC RIGHT-OF-WAY)

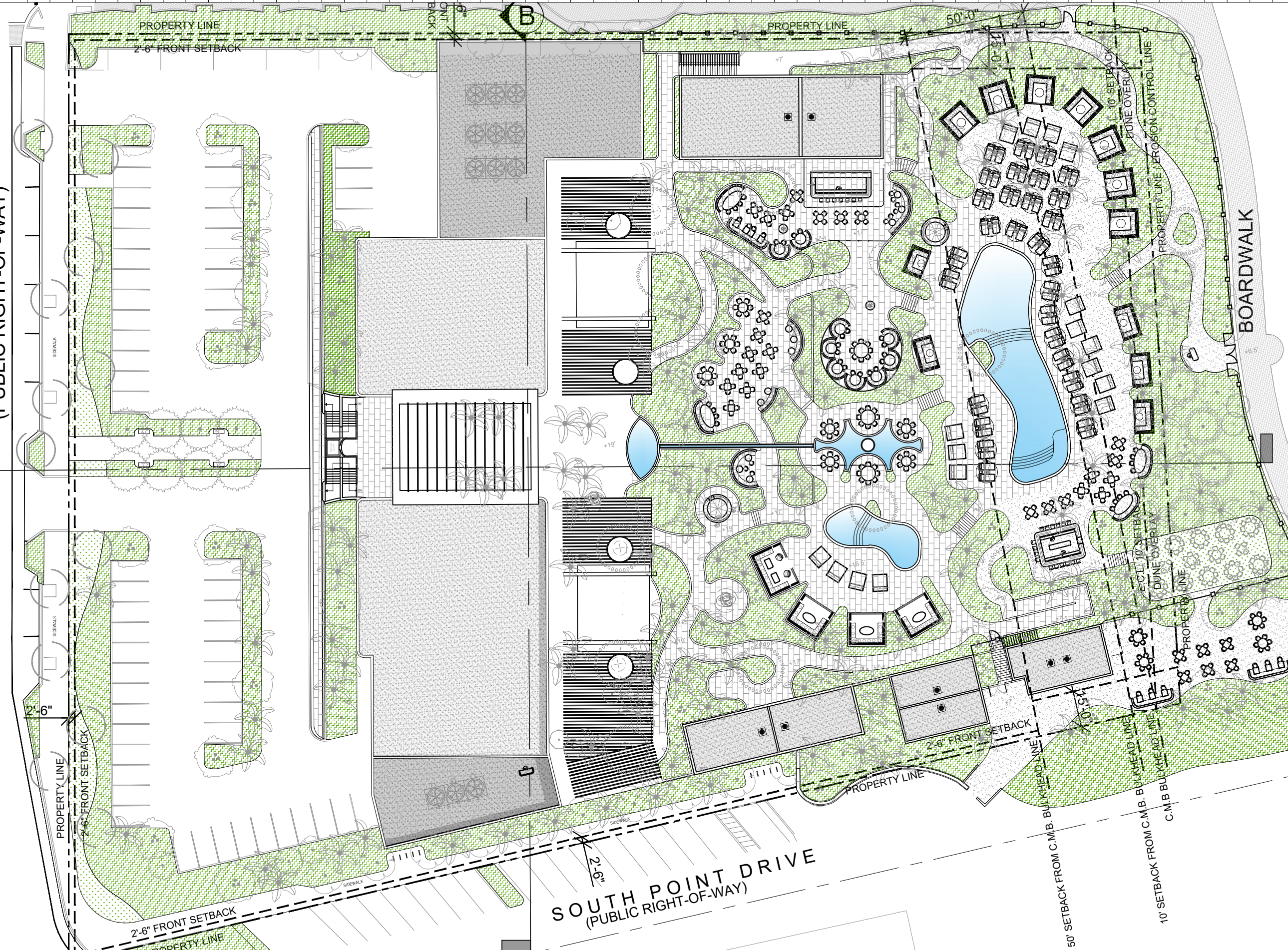

1 ROOF LEVEL FLOOR PLAN
SCALE: 1" = 40'-0"

Rev.	Date	Rev.	Date

ALL DRAWINGS AND WRITTEN MATERIAL APPEARING HEREIN CONSTITUTE THE ORIGINAL AND UNPUBLISHED WORK OF KOBİ KARP AIA, AND MAY NOT BE REPRODUCED, COPIED, OR DISCLOSED WITHOUT THE EXPRESS WRITTEN CONSENT OF KOBİ KARP ARCHITECTURE & INTERIOR DESIGN, INC. AIA, 10/2019

**PB25-0792/
DRB25-1146**

FINAL SUBMITTAL

PIER PARK
ONE OCEAN DRIVE
MIAMI BEACH, FLORIDA, 33139

Owner:
Name Major Food Group, LLC
Address 4100 NE 1st Avenue, Suite 300
Address Miami FL 33137 | USA
Tel: +1(305) 546 1122
Email will@majorfood.com



INTERIOR DESIGNER:
Name Bishop Design
Address 7520 NE 4th Ct, Unit 102
Address Miami FL 33138 | USA
Tel: +1(305) 969 9423
Email info@wearbishopdesign.com



MEP ENGINEER:
Name Donolli Associates Engineering
Address 4607 North Meridian Avenue
Address Miami Beach, Florida 33140 USA
Tel: +1(305) 607 4925
Email

STRUCTURAL ENGINEER:
Name YHCE
Address 99 NW 27 Ave
Address Miami FL 33125 | USA
Tel: +1(305) 969 9423
Email yh@yhengineering.com

LANDSCAPE ARCHITECT:
Name Enea Landscape Architecture, Inc.
Address 7636 NE 4th Court, Suite 102
Address Miami FL 33138 | USA
Tel: +1(305) 576 6702
Email info.miami@enea.ch

CIVIL ENGINEER:
Name Langan
Address 1221 Brickell Avenue, Suite 1800
Address Miami FL 33131 | USA
Tel: +1(786) 264 7200
Email Fax: +1(786) 264 7201

ARCHITECT:
Kobi Karp Architecture and Interior Design, Inc.
571 NW 28th Street
Miami, Florida 33127 USA
Tel: +1(305) 573 1818
Fax: +1(305) 573 3766



ROOF LEVEL PLAN

Date	10/19/2025	Sheet No.	A3.02
Scale	AS NOTED		
Project	2521		

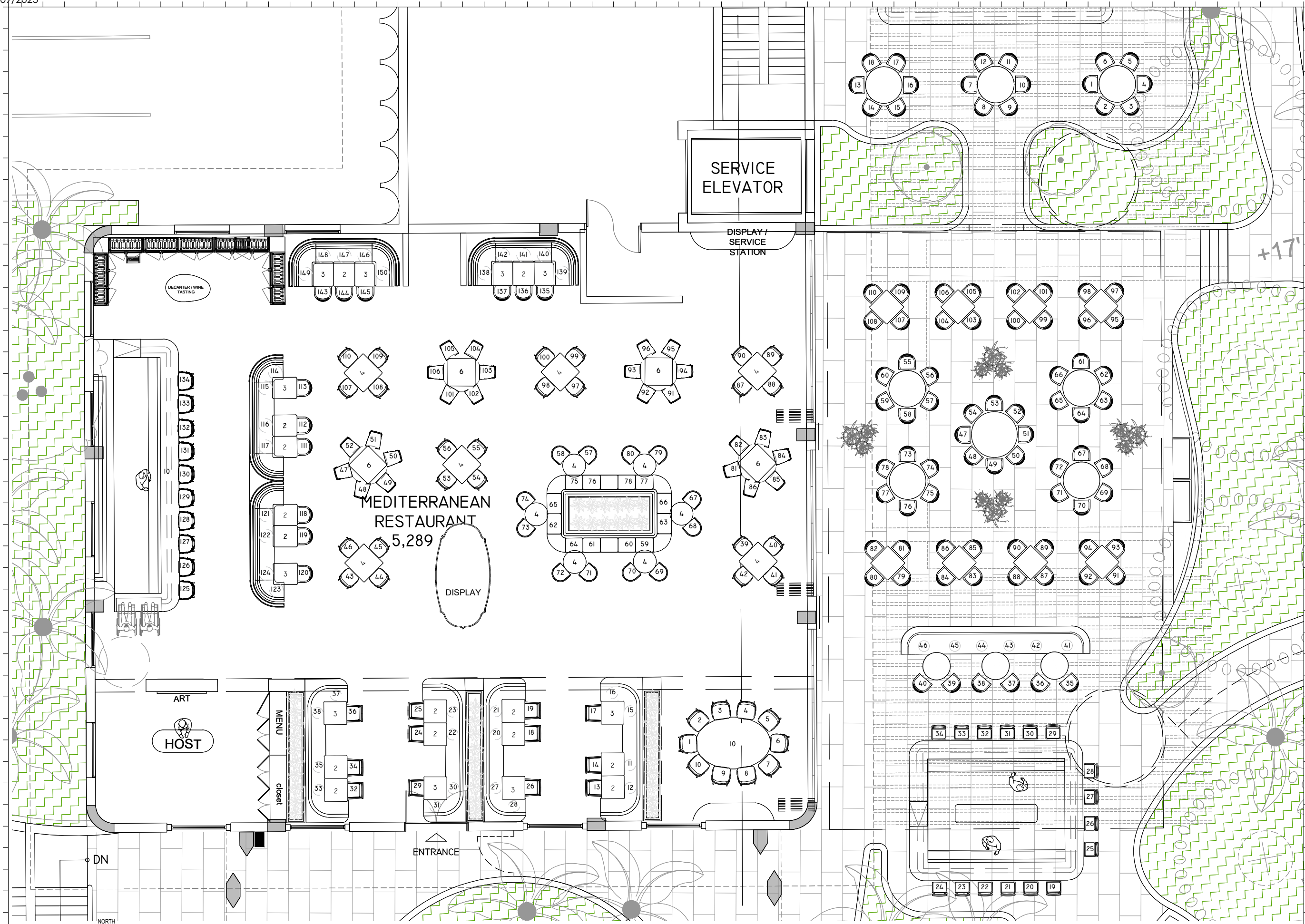

Rev.	Date	Rev.	Date

ALL DRAWINGS AND WRITTEN MATERIAL APPEARING HEREIN CONSTITUTE THE ORIGINAL AND UNPUBLISHED WORK OF KOBİ KARP AIA, AND MAY NOT BE REPRODUCED, COPIED, OR DISCLOSED WITHOUT THE EXPRESS WRITTEN CONSENT OF KOBİ KARP ARCHITECTURE & INTERIOR DESIGN, INC. AIA, © 2025

**PB25-0792/
DRB25-1146**

FINAL SUBMITTAL
PIER PARK
ONE OCEAN DRIVE
MIAMI BEACH, FLORIDA. 33139

Owner:
Name: Major Food Group, LLC
Address: 4100 NE 1st Avenue, Suite 300
Address: Miami FL 33137 | USA
Tel: +1(305) 546 1122
Email: will@majorfood.com



INTERIOR DESIGNER:
Name: Bishop Design
Address: 7520 NE 4th Ct, Unit 102
Address: Miami Beach, Florida 33140 USA
Tel: +1(305) 546 1122
Email: info@wearebishopdesign.com



MEP ENGINEER:
Name: Donolli Associates Engineering
Address: 4607 North Meridian Avenue
Address: Miami Beach, Florida 33140 USA
Tel: +1(305) 607 4925
Email:

STRUCTURAL ENGINEER:
Name: YHCE
Address: 99 NW 27 Ave
Address: Miami FL 33125 | USA
Tel: +1(305) 969 9423
Email: yh@yhengineering.com

LANDSCAPE ARCHITECT:
Name: Enea Landscape Architecture, Inc.
Address: 7636 NE 4th Court, Suite 102
Address: Miami FL 33138 | USA
Tel: +1(305) 576 6702
Email: info.miami@enea.ch

CIVIL ENGINEER:
Name: Langan
Address: 1221 Brickell Avenue, Suite 1800
Address: Miami FL 33131 | USA
Tel: +1(786) 264 7200
Email:

ARCHITECT:
Kobi Karp Architecture and Interior Design, Inc.
571 NW 28th Street
Miami, Florida 33127 USA
Tel: +1(305) 573 1818
Fax: +1(305) 573 3766



**FIRST LEVEL
ENLARGED RESTAURANT PLAN**

Date	10/19/2025	Sheet No.	
Scale	AS NOTED		A3.03
Project	2521		

1 ENLARGED RESTAURANT FLOOR PLAN
SCALE: 1" = 10'-0"