

**DEMOLITION PHASING PLAN** SCALE AS NOTED

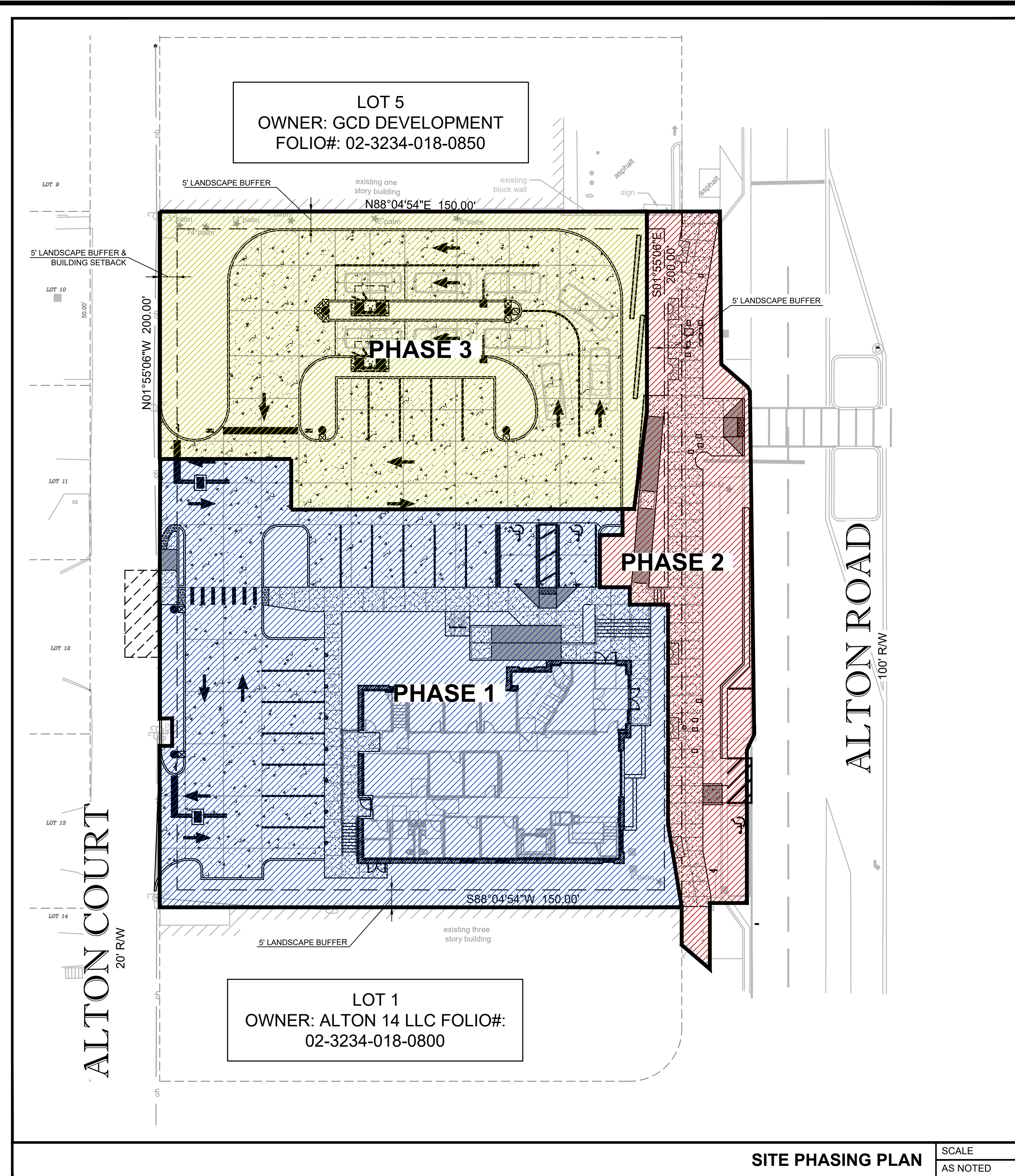

**SITE PHASING PLAN** SCALE AS NOTED

**DEMOLITION AND SITE PHASING PLAN NOTE**  
SEE DEMOLITION AND SITE PLAN SHEET, C01.01 & C02.01



**Know what's below.  
Call before you dig.**

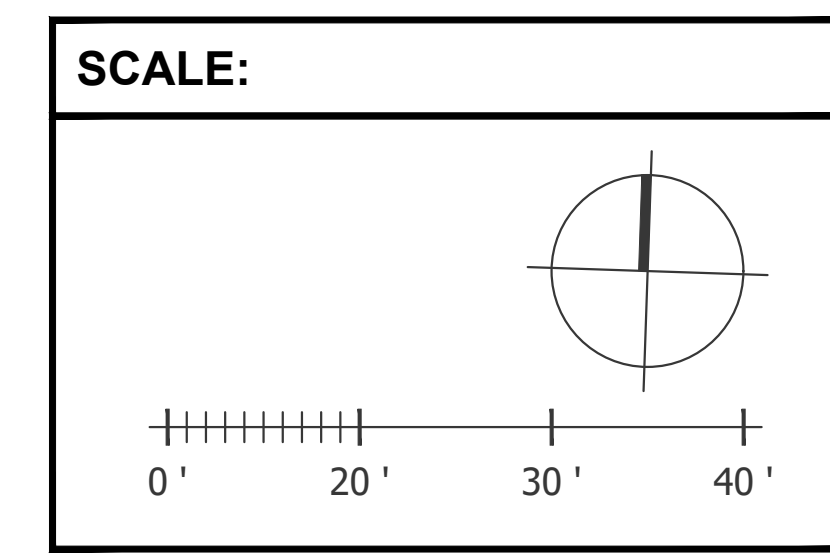

# Bank of America Miami Beach

1414 ALTON ROAD  
MIAMI BEACH, FL 33139

SERIAL NUMBER (BANKING CENTER): FL7-515  
NRSP VERSION: 2.0  
BULLETIN: 0X/2024

## Gensler

11 East Madison Street  
Suite 300  
Chicago, IL 60602  
United States  
Tel 312.456.0123  
Fax 312.456.0124

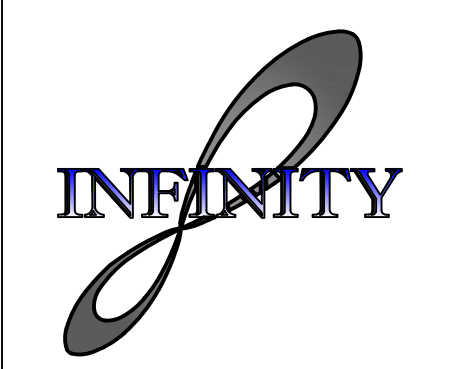

**INFINITY ENGINEERING GROUP, LLC**  
1208 East Kennedy Boulevard  
Suite 230  
Tampa, Florida 33602  
Tel 813.434.4770  
Fax 813.445.4211  
www.iegroup.net  
Cert. of Auth. No. 27889

Date	Description
06/22/2025	FIRST SUBMITTAL - DRB24-1061
08/24/2025	FINAL SUBMITTAL - DRB24-1061

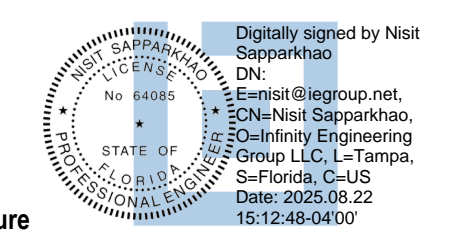

Seal / Signature  
**NISIT SAPPARKHAO, P.E.**  
FL REG. NO. 64085

Date  
This item has been electronically signed and sealed by Nisit Sapparkhao, PE on the date and/or time stamp shown using a digital signature. Printed copies of this document are not considered signed and sealed and the signature must be verified by a 3rd Party Certificate Authority on any electronic copy.  
Project Name: MIAMI BEACH  
Project Number: 10-1316.00

**MIAMI BEACH**  
Project Number: 10-1316.00  
Description: PHASING PLAN

Scale: As indicated  
C00.02

1414 ALTON ROAD  
MIAMI BEACH, FL 33139

SERIAL NUMBER  
(BANKING CENTER): FL7-515  
NRSP VERSION: 2.0  
BULLETIN: 0X/2024

## Gensler

11 East Madison Street  
Suite 300  
Chicago, IL 60602  
United States  
Tel 312.456.0123  
Fax 312.456.0124

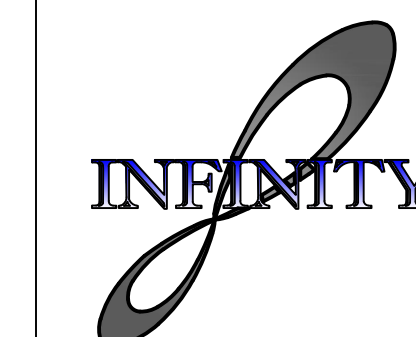

INFINITY ENGINEERING  
GROUP, LLC  
1208 East Kennedy Boulevard  
Suite 230  
Tampa, Florida 33602  
Tel 813.434.4770  
Fax 813.445.4211  
www.iegroup.net  
Cert. of Auth. No. 27889

Date	Description
06/22/2025	FIRST SUBMITTAL - DRB24-1061
08/24/2025	FINAL SUBMITTAL - DRB24-1061

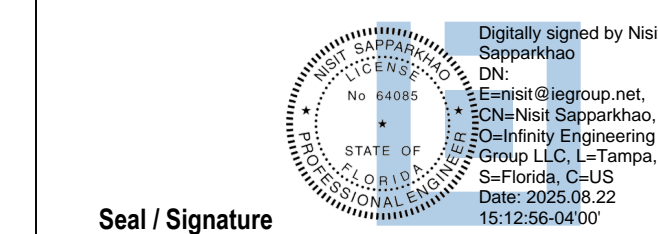

Seal / Signature  
NISIT SAPPARKHAO, P.E.  
FL REG. NO. 64085

Date  
This item has been electronically signed and sealed by Nisit Sapparkhao, PE on the date and/or time stamp shown using a digital signature. Printed copies of this document are not considered signed and sealed and the signature must be verified by a 3rd Party Certificate Authority on any electronic copy.  
Fac 61g15-23.004

Project Name  
MIAMI BEACH

Project Number  
10-1316.00

Description  
DEMOLITION PLAN

Scale  
As indicated

C01.01

DEMOLITION PLAN

Scale  
As indicated

C01.01

Scale  
As indicated

C01.01

Scale  
As indicated

C01.01

Scale  
As indicated

C01.01

Scale  
As indicated

### KEYED NOTES

1	EXISTING BUILDING TO BE DEMOLISHED AND REMOVED.
2	EXISTING CONCRETE PAVEMENT/SIDEWALK TO BE REMOVED.
3	EXISTING ASPHALT PAVEMENT TO BE REMOVED.
4	EXISTING TRASH ENCLOSURE TO BE REMOVED.
5	EXISTING PAYSTATION ISLAND TO BE REMOVED.
6	EXISTING PAYSTATION CANOPY TO BE REMOVED.
7	EXISTING CURB TO BE REMOVED.
8	EXISTING TREE TO BE REMOVED.
9	EXISTING LIGHT POLE TO BE REMOVED (TYPICAL OF 8).
10	EXISTING SIGN(S) TO BE REMOVED.
11	EXISTING BOLLARD TO BE REMOVED (TYPICAL OF 45).
12	EXISTING STORM STRUCTURE TO BE REMOVED.
13	EXISTING AC UNIT TO BE REMOVED.
14	EXISTING BIKE RACK TO BE REMOVED.
15	EXISTING SPEED BUMPS TO BE REMOVED.
16	EXISTING DRAINAGE WELL TO BE REMOVED IN PHASE I (NEW DRAINAGE WELL IS REQUIRED).
17	EXISTING FIRE HYDRANT TO REMAIN.

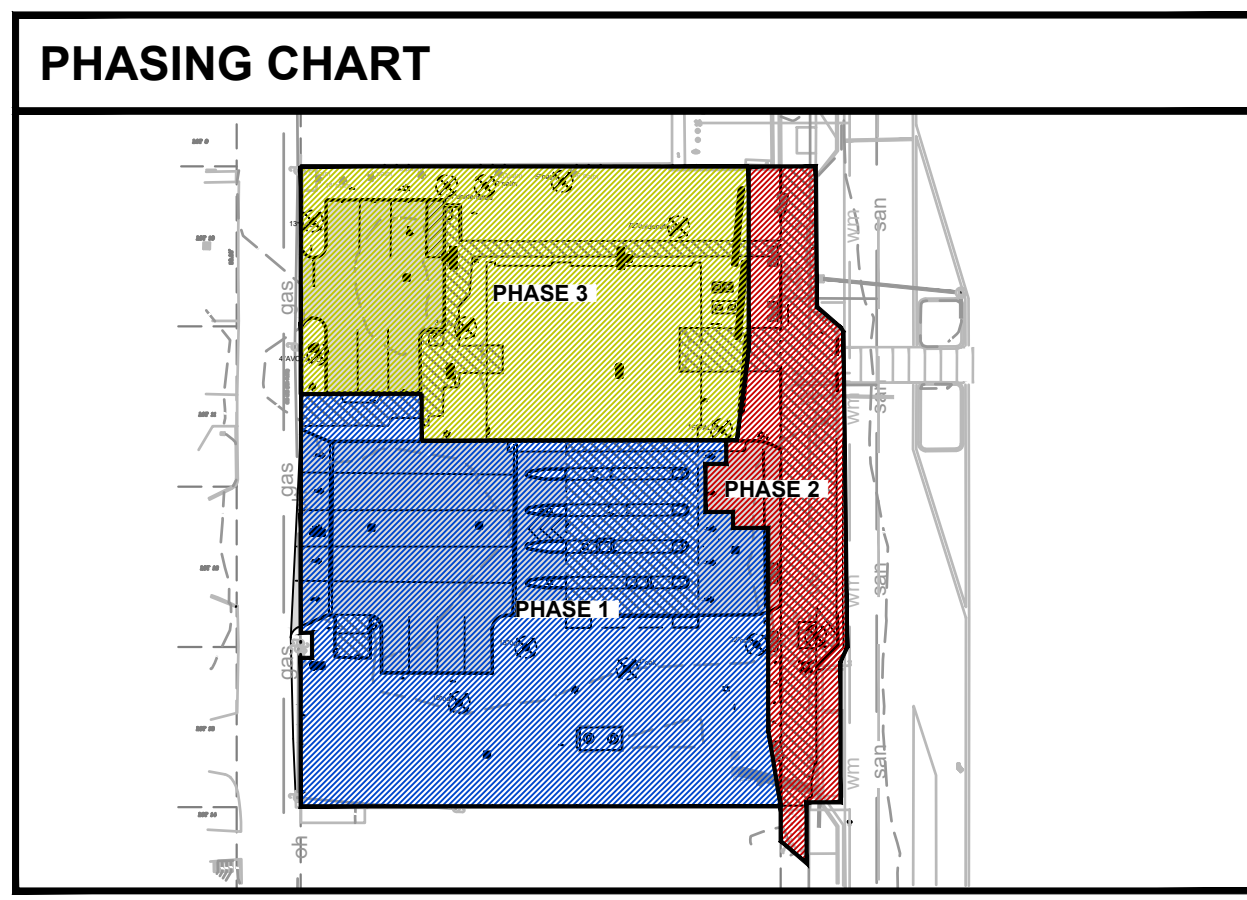

### LEGEND

---	PROPERTY LINE
[Stippled Box]	EXISTING CONCRETE TO REMAIN
[White Box]	EXISTING TO REMAIN
[Grey Box]	EXISTING ASPHALT/CONCRETE TO BE REMOVED
[Hatched Box]	EXISTING SIDEWALK/CONCRETE TO BE REMOVED
[White Box]	EXISTING TO BE REMOVED
- - - -	TREE BARRIER LINE
[X in Circle]	EXISTING TREE TO BE REMOVED
[Circle]	TREE BARRICADE
gas	EXISTING GAS
san	EXISTING SANITARY
tel	EXISTING TELEPHONE
ue	EXISTING UNDERGROUND ELECTRIC
oh	EXISTING OVERHEAD LINE
wm	EXISTING WATER
- - - -	EXISTING CONTOUR
X428.33	EXISTING GRADE ELEVATION

- ### DEMOLITION NOTES
- CONTRACTOR TO ESTABLISH AND PROPERLY FLAG PROPERTY LINES PRIOR TO DEMOLITION.
  - ALL ABOVE AND BELOW GROUND HARDWARE, EQUIPMENT AND MATERIALS TO BE DISPOSED OF IN ACCORDANCE WITH LOCAL MUNICIPALITY REQUIREMENTS.
  - UTILITIES TO BE PLUGGED SHALL BE FILLED WITH A MINIMUM 1.0 CUBIC FT. OF NON SHRINK GROUT OR AS OTHERWISE APPROVED BY ENGINEER.
  - TREES SHOWN TO REMAIN SHALL MAINTAIN PROTECTIVE BARRIERS DURING DEMOLITION. THESE BARRIERS SHALL BE IN ACCORDANCE WITH CURRENT LOCAL MUNICIPALITY STANDARDS.
  - THE CONTRACTOR SHALL COORDINATE THE REMOVAL OF EXISTING UTILITIES WITH THE OWNER OF SAID UTILITY. THIS SHALL INCLUDE BUT NOT BE LIMITED TO WATER, SEWER, GAS, CABLE TV, POWER AND TELEPHONE.
  - THE CONTRACTOR SHALL UTILIZE SUITABLE EROSION CONTROL DURING DEMOLITION. SEE "EROSION & SEDIMENT CONTROL DETAILS".
  - THE CONTRACTOR SHALL LOCATE ALL EXISTING UTILITIES PRIOR TO DEMOLITION AND WILL BE RESPONSIBLE FOR THE DAMAGE OF ANY ON-SITE OR OFF-SITE UTILITIES THAT ARE NOT A PART OF THIS PROJECT OR ARE NOT IDENTIFIED TO BE REMOVED.
  - ALL DISTURBED AREA WITH THE RIGHT OF WAY WILL BE RESTORED TO ORIGINAL OR BETTER CONDITION BY GRADING AND SODDING THE AREA DISTURBED.

### TREE NOTE:

CONTRACTOR TO INSTALL TREE BARRICADES SURROUNDING ALL TREES TO REMAIN. IRRIGATE ALL LANDSCAPING AS NEEDED.

### DEMOLITION AND SITE PHASING PLAN NOTE

SEE EROSION AND CONTROL PHASE FOR MORE INFORMATION.

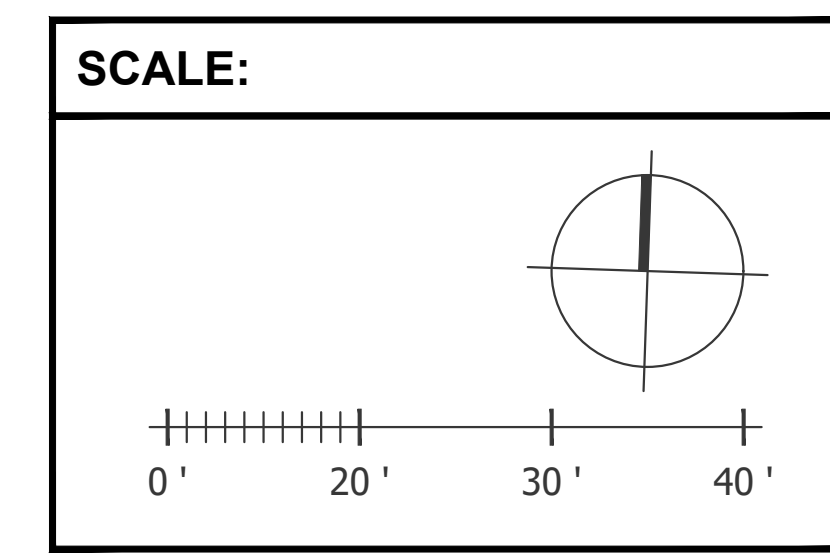
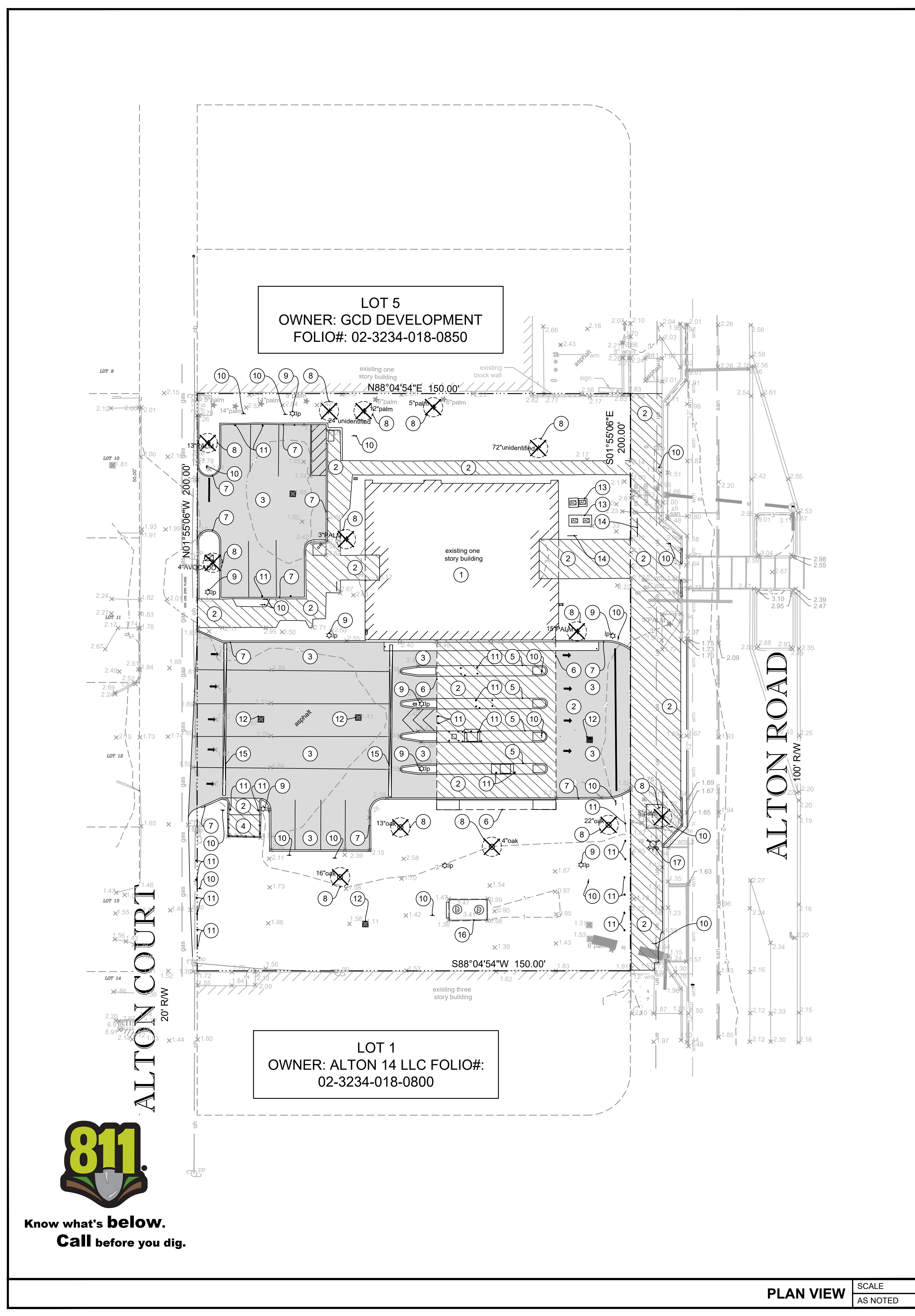

**SITE PLAN GENERAL NOTES**

1. ALL DIMENSIONS SHOWN ARE TO FACE OF CURB. BUILDING DIMENSIONS ARE TO FACE OF BUILDING.
2. EXISTING IMPROVEMENTS SHOWN ARE TAKEN FROM THE SURVEY.
3. BUILDING AND SIDEWALK DIMENSIONS ARE TO OUTSIDE EDGE OF WALL.
4. ALL TIES TO THE PROPERTY LINE ARE BASED ON THE SURVEY.
5. ALL CURB RADIUS ARE 3' UNLESS OTHERWISE NOTED

**LANDSCAPE NOTE**

1. CONTRACTOR TO RE-GRADE SURROUNDING GRADE ELEVATION AND RE-SOD AS NEED TO MEET PROPOSED TOP OF SIDEWALK ELEVATIONS.
2. CONTRACTOR SHALL REPLACE ALL DISTURBED LANDSCAPING TO MATCH EXISTING.
3. CONTRACTOR SHALL TIE INTO EXISTING IRRIGATION SYSTEM AND EXTEND NEW DRIP IRRIGATION AS REQUIRED TO ACCOMMODATE NEW CONSTRUCTION.

**KEYED NOTES**

- 1 NEW BUILDING (SEE ARCHITECTURAL PLANS).
- 2 NEW 6" CONCRETE PAVEMENT FOR ADA PARKING STALLS WITH MAXIMUM 1:48 SLOPES IN ALL DIRECTIONS. SEE DETAILS, SHEET C05.01.
- 3 NEW 6" HIGH ALBEDO CONCRETE PAVEMENT. SEE DETAILS, SHEET C05.01.
- 4 NEW 4" CONCRETE SIDEWALK. SEE PLAN FOR WIDTH. SEE DETAILS, SHEET 05.01.
- 5 NEW 6" X 18" VERTICAL CURB, 3-FOOT CURB TRANSITION AT PATHWAYS. SEE DETAILS, SHEET C05.01.
- 6 NEW ADA RAMP. SEE DETAILS, SHEET C05.01.
- 7 NEW BOLLARD (TYPICAL OF 13). SEE DETAILS, SHEET C05.02.
- 8 NEW SHORT TERM RIBBON BICYCLE RACK FOR (4) BICYCLES. SEE DETAILS, SHEET C02.02.
- 9 NEW DETECTABLE WARNING. SEE DETAILS, SHEET C05.01.
- 10 NEW 6-INCH "WHITE" PARKING/AISLE STRIPE (CONTINUOUS PAINT).
- 11 NEW ACCESSIBLE PARKING SPACES AND ACCESS AISLE. SEE DETAILS, SHEET C05.01.
- 12 NEW 6-INCH "DOUBLE YELLOW" LANE STRIPE (CONTINUOUS PAINT).
- 13 NEW 24-INCH "WHITE" STOP BAR (CONTINUOUS PAINT).
- 14 5-FOOT WIDE CROSSWALK, 12-INCH "WHITE" STRIPE @ 36" O.C. (CONTINUOUS PAINT).
- 15 NEW "BLACK" DIRECTIONAL ARROW (CONTINUOUS PAINT).
- 16 NEW ACCESSIBLE PARKING SIGN(S) IN BOLLARD (TYPICAL OF 2). SEE DETAILS, SHEET C05.02.
- 17 NEW 30" R1-1 "STOP" SIGN (TYPICAL OF 4). SEE DETAILS, SHEET C05.02.
- 18 NEW 30" R5-1 "DO NOT ENTER" SIGN (TYPICAL OF 2). SEE DETAILS, SHEET C05.02.
- 19 NEW EXPANSION JOINT. SEE DETAILS, SHEET C05.01.
- 20 NEW CONTROL JOINT. SEE DETAILS, SHEET C05.01.
- 21 STORMWATER STRUCTURE. SEE STORM PIPING PLAN, SHEET C03.02.
- 22 NEW ATM DRIVE THRU.
- 23 NEW OVERHEAD BAR. SEE DETAILS, SHEET C05.02.
- 24 NEW AREA LIGHT POLE. SEE ELECTRICAL SITE PLANS.
- 25 HANDRAIL (356 LF TOTAL). CONTRACTOR TO FIELD MEASURE PRIOR TO FABRICATION. SEE DETAILS, SHEET C05.02.
- 26 NEW CONCRETE STEPS (TYPICAL OF 18). UNIFORM 6" RISER HEIGHT AND 12" TREAD DEPTH. TREADS WITH MAXIMUM 2.0% SLOPES IN ALL DIRECTIONS. SEE GRADING PLAN & DETAILS, SHEETS C03.02 & C05.02.
- 27 NEW ACCESSIBLE PARKING SIGN. SEE DETAILS, SHEET C05.02.
- 28 NEW LANDSCAPE PLANTER. SEE ARCHITECTURAL AND LANDSCAPE PLANS FOR DETAILS.
- 29 LONG TERM BICYCLE RACK FOR (2) BICYCLES LOCATED INSIDE THE BANK BUILDING. REFER TO ARCHITECTURAL PLAN FOR MORE INFO.

**LEGEND**

- PROPERTY LINE
- EXISTING TO REMAIN
- EXISTING CONCRETE TO REMAIN
- PROPOSED CONCRETE LESS THAN 6"
- PROPOSED CONCRETE 6" OR GREATER
- NEW ASPHALT PAVEMENT
- SETBACK/BUFFER
- PROPOSED CURB
- PROPOSED CURB AND GUTTER

**SITE DATA**

**SITE ADDRESS:** 1414 ALTON ROAD  
MIAMI BEACH, FLORIDA 33139

**FOLIO NUMBER:** 02-3234-018-0820

**SITE AREA:** 30,000 SF/0.688 AC.

**BUILDING AREA:** 8282 SF

**EXISTING ZONING:** CD-2 (COMMERCIAL, MEDIUM INSTENSITY)

**EXISTING LAND USE:** FINANCIAL INSTITUTION

**DEVELOPED USE:** FINANCIAL INSTITUTION

**PARKING REQUIREMENTS**

**PARKING REQUIRED:** 1 SPACES PER 300 SF  
8,282 SF / (300 SF / SPACE) = 28 SPACES

**TOTAL PARKING PROVIDED:** STANDARD PARKING = 18 SPACES  
ACCESSIBLE PARKING = 2 SPACES  
REMOTE PARKING = 8 SPACES  
TOTAL PARKING = 28 SPACES

**BICYCLE PARKING REQUIREMENTS:**

	REQUIRED	PROVIDED
SHORT TERM	4	4
LONG TERM	2	2

**BUILDING REQUIREMENTS:**

	REQUIRED	PROVIDED
BUILDING SETBACK - FRONT (ALTON ROAD)	0'	8.9'
BUILDING SETBACK - SIDE (NORTH)	0'	117.3'
BUILDING SETBACK - SIDE (SOUTH)	0'	12.4'
BUILDING SETBACK - REAR (ALTON COURT)	5'	52.3'
BUILDING MAX HEIGHT	60'	43'-8"

**LANDSCAPE REQUIREMENTS**

	REQUIRED	PROVIDED
LANDSCAPE SETBACK - FRONT (ALTON ROAD)	5'	5'
LANDSCAPE SETBACK - SIDE (NORTH)	5'	5'
LANDSCAPE SETBACK - SIDE (SOUTH)	5'	5'
LANDSCAPE SETBACK - REAR (ALTON COURT)	5'	5'

**FLOOD ZONE:**  
THIS SITE LIES IN ZONE "AE", BASED ON FLOOD INSURANCE RATE MAP NO. 12096C0317L, CITY OF MIAMI BEACH, FLORIDA AND HAVING AN EFFECTIVE DATE OF SEPTEMBER 11, 2009.

**LEGAL DESCRIPTION**  
OBTAIN FROM SURVEY

**Bank of America  
Miami Beach**

1414 ALTON ROAD  
MIAMI BEACH, FL 33139

SERIAL NUMBER  
(BANKING CENTER): FL7-515  
NRSP VERSION: 2.0  
BULLETIN: 0X/2024

**Gensler**

11 East Madison Street  
Suite 300  
Chicago, IL 60602  
United States

Tel 312.456.0123  
Fax 312.456.0124

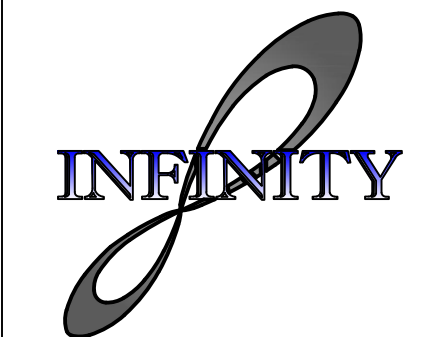

**INFINITY ENGINEERING  
GROUP, LLC**

1208 East Kennedy Boulevard  
Suite 230  
Tampa, Florida 33602

Tel 813.434.4770  
Fax 813.445.4211  
www.iegroup.net

Date	Description
06/22/2025	FIRST SUBMITTAL - DRB24-1061
08/24/2025	FINAL SUBMITTAL - DRB24-1061

Seal / Signature

**NISIT SAPPARKHAO, P.E.**  
FL REG. NO. 64085

Date

This item has been electronically signed and sealed by Nisit Sapparkhao, PE on the date and/or time stamp shown using a digital signature. Printed copies of this document are not considered signed and sealed and the signature must be verified by a 3rd Party Certificate Authority on any electronic copy.  
Fac 61615-23.004

Project Name  
**MIAMI BEACH**

Project Number  
**10-1316.00**

Description  
**SITE PLAN**

Scale  
As indicated

**C02.01**

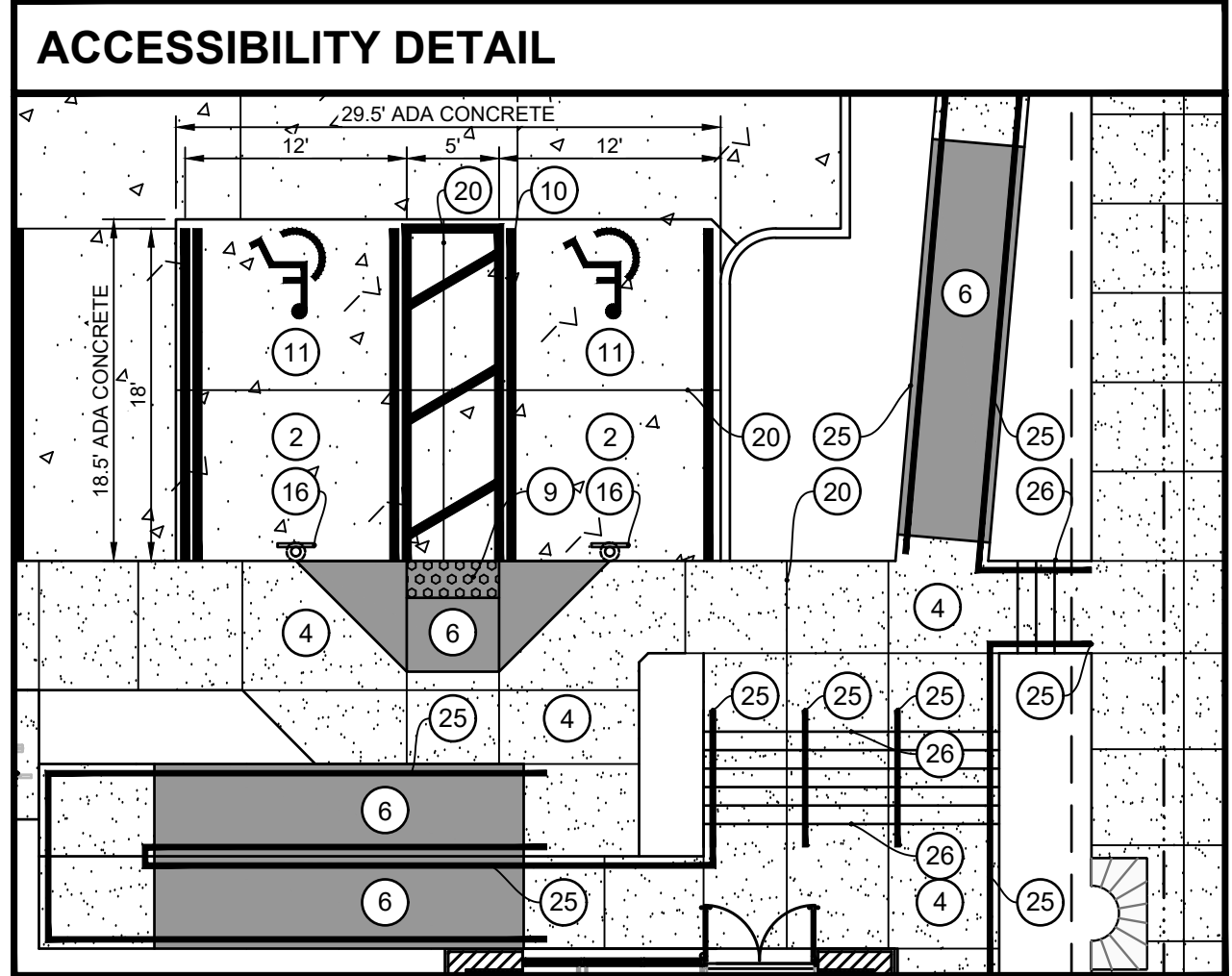
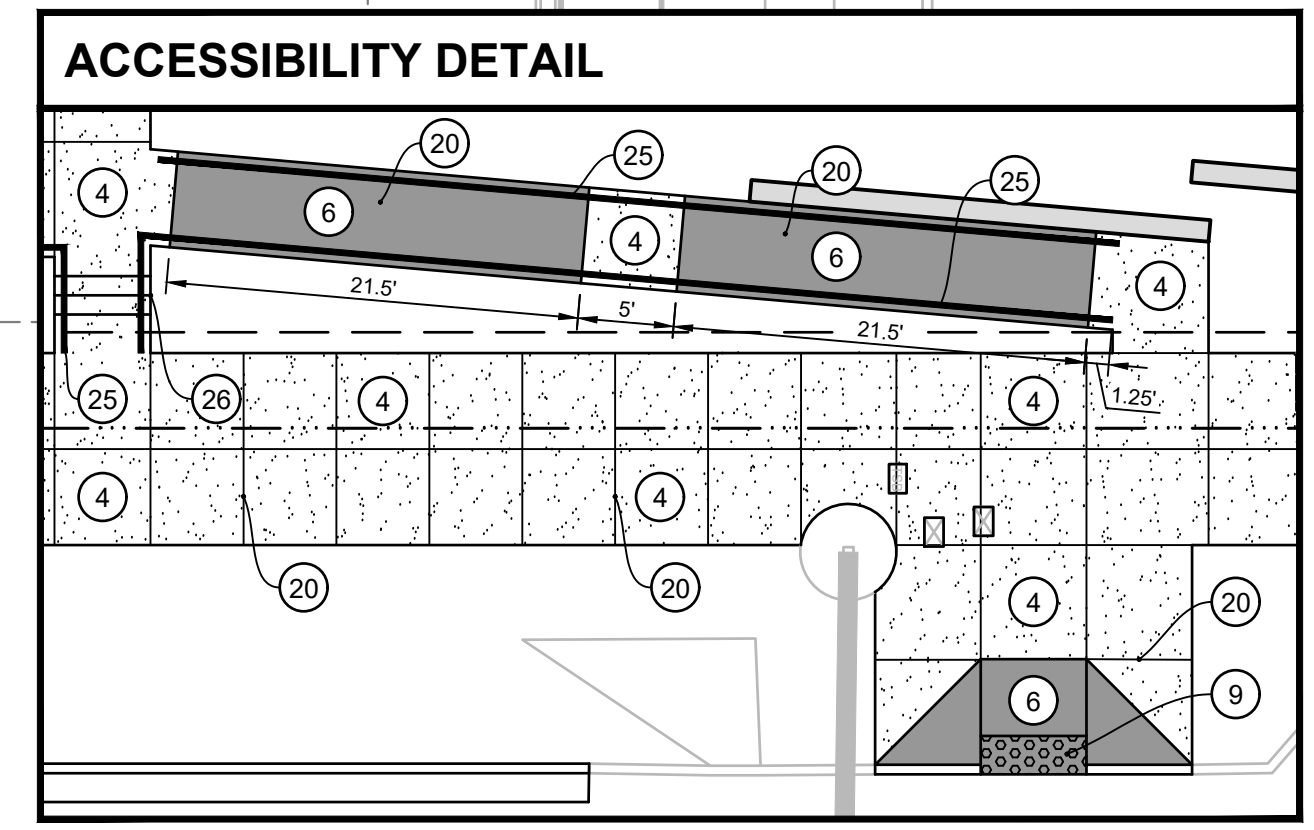
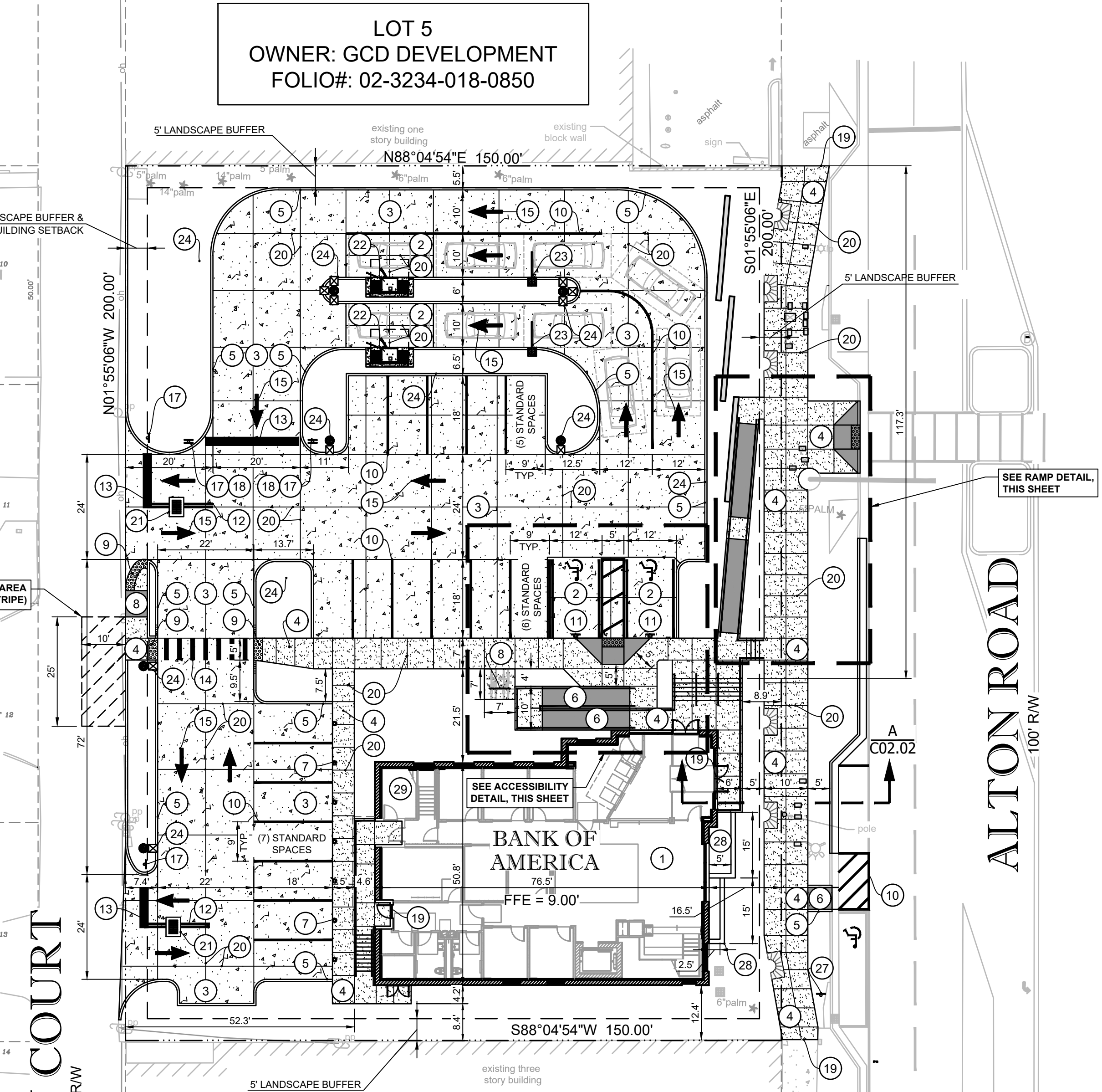

**DEMOLITION AND SITE PHASING PLAN NOTE**

SEE EROSION AND CONTROL PHASE FOR MORE INFORMATION.

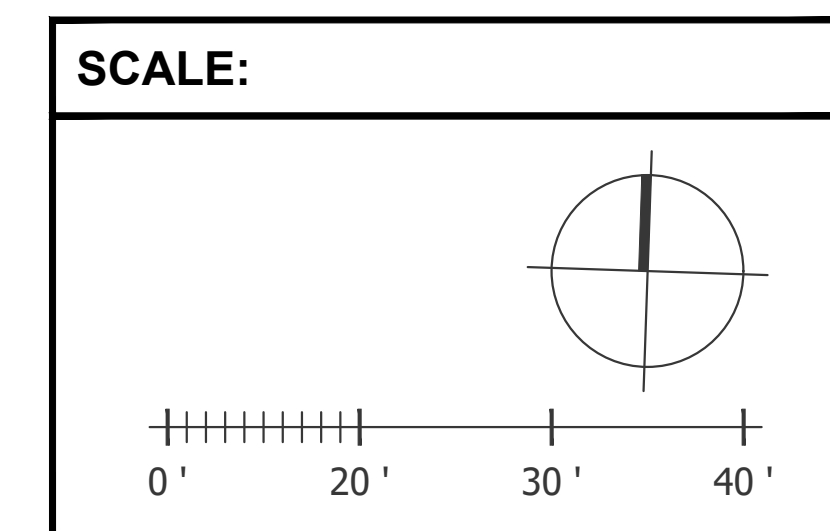
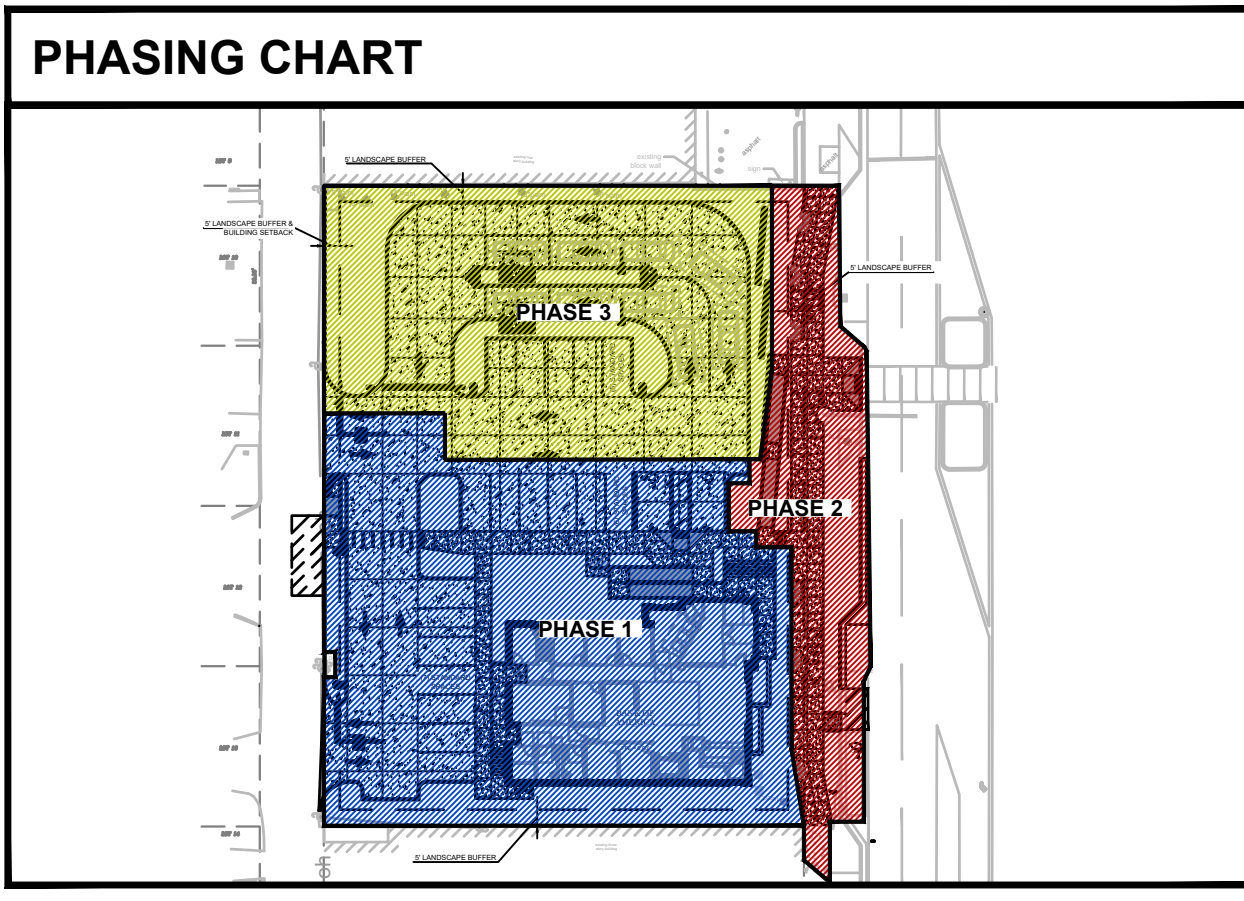

PLAN VIEW SCALE AS NOTED

# Bank of America Miami Beach

1414 ALTON ROAD  
MIAMI BEACH, FL 33139

SERIAL NUMBER  
(BANKING CENTER): FL7-515  
NRSP VERSION: 2.0  
BULLETIN: 0X/2024

## Gensler

11 East Madison Street  
Suite 300  
Chicago, IL 60602  
United States  
Tel 312.456.0123  
Fax 312.456.0124

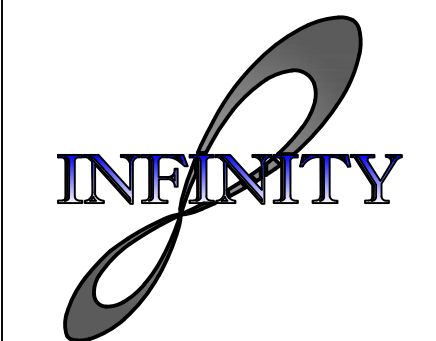

INFINITY ENGINEERING  
GROUP, LLC

1208 East Kennedy Boulevard  
Suite 230  
Tampa, Florida 33602

Tel 813.434.4770  
Fax 813.445.4211  
www.iegroup.net  
Cert. of Auth. No. 27889

△ Date	Description
06/22/2025	FIRST SUBMITTAL - DRB24-1061
08/24/2025	FINAL SUBMITTAL - DRB24-1061

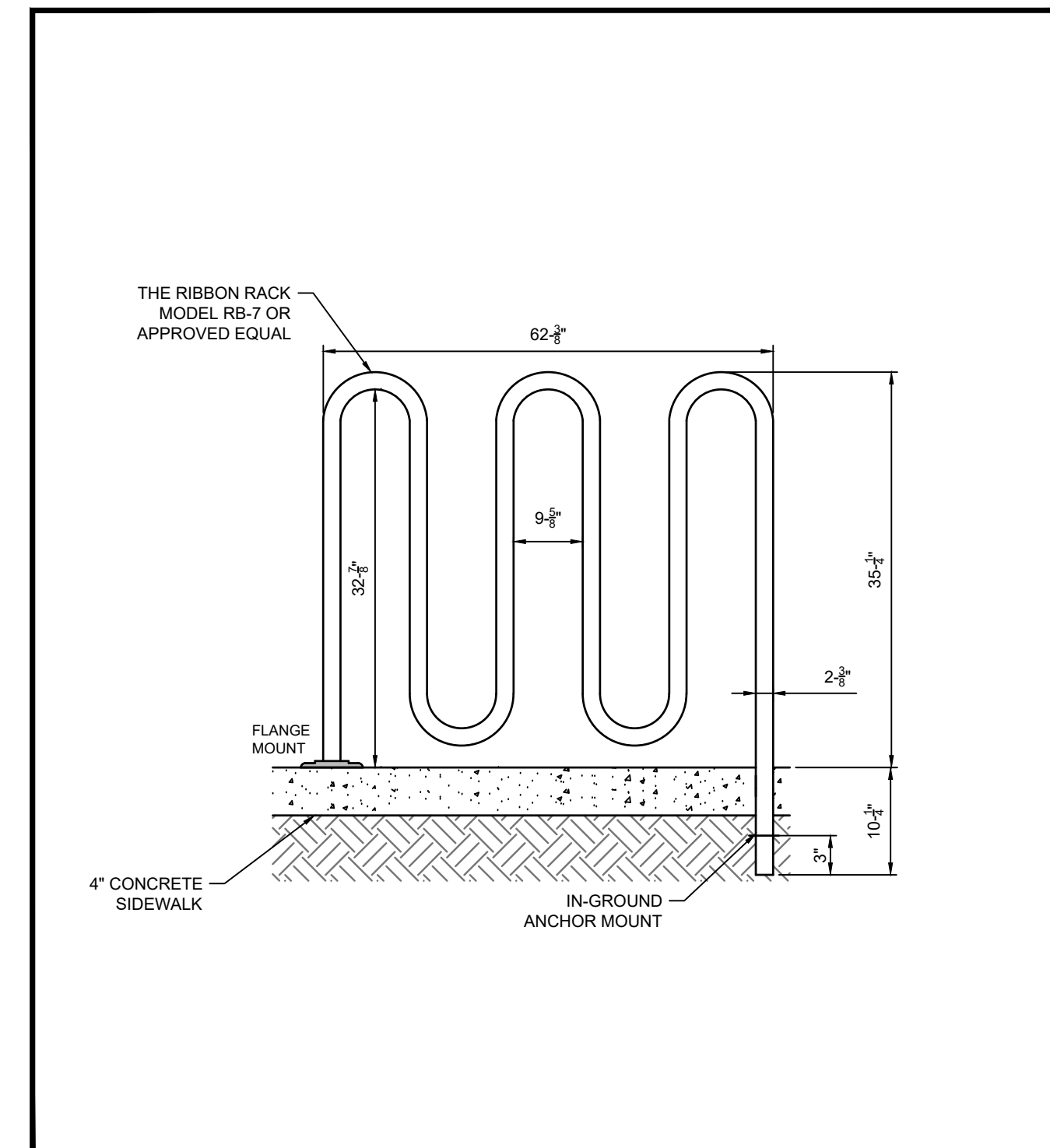

**RIBBON BICYCLE RACK** SCALE: NTS 2

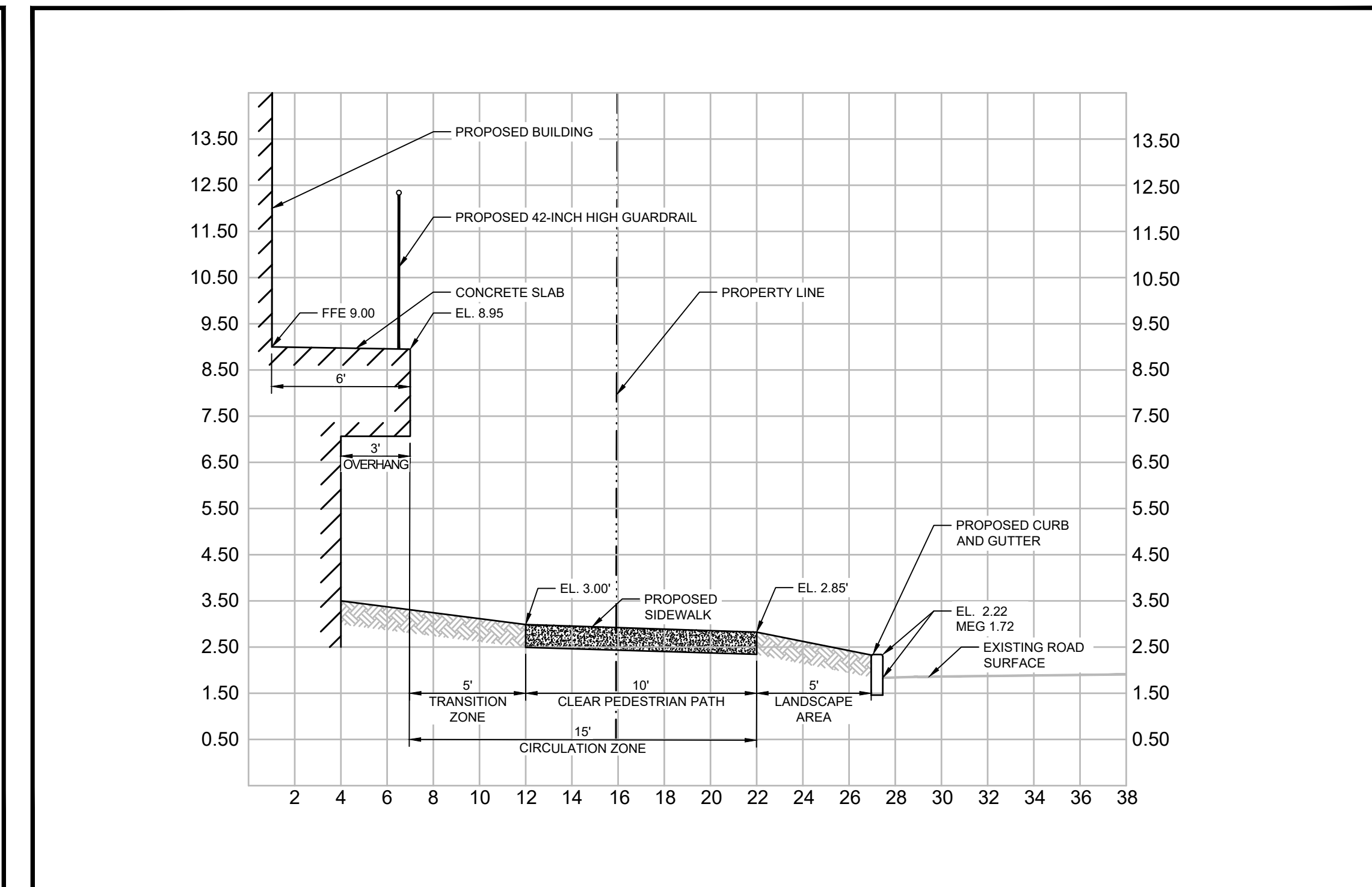

**SIDEWALK FRONTAGE SECTION A-A** SCALE: NTS 1



Know what's below.  
Call before you dig.

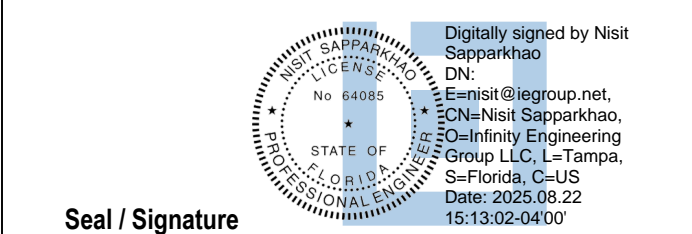
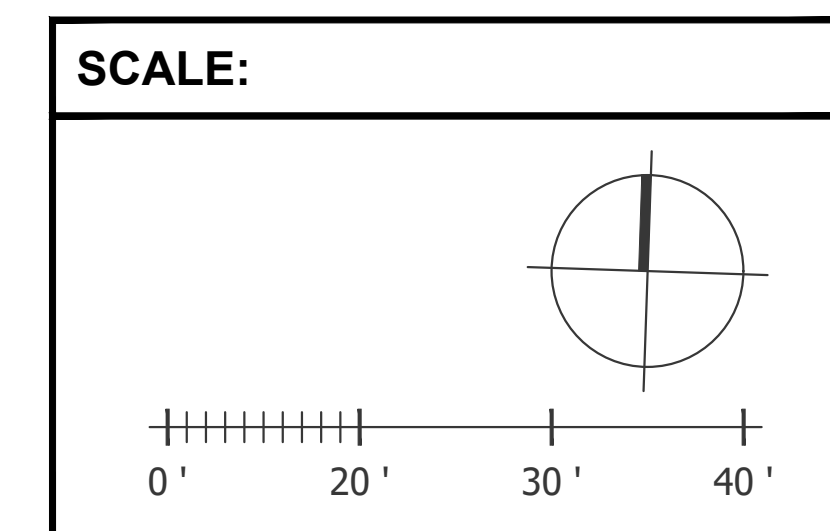

**NISIT SAPPARKHAO, P.E.**  
FL REG. NO. 64085

Date  
This item has been electronically signed and sealed by Nisit Sapparkhao, PE on the date and/or time stamp shown using a digital signature. Printed copies of this document are not considered signed and sealed and the signature must be verified by a 3rd Party Certificate Authority on any electronic copy.  
fac 61g15-23.004

**Project Name**  
MIAMI BEACH

**Project Number**  
10-1316.00

**Description**  
SIDEWALK FRONTAGE CROSS SECTION

**Scale**  
As indicated

**C02.02**

# Bank of America Miami Beach

1414 ALTON ROAD  
MIAMI BEACH, FL 33139

SERIAL NUMBER  
(BANKING CENTER): FL7-515  
NRSP VERSION: 2.0  
BULLETIN: 0X/2024

## Gensler

11 East Madison Street  
Suite 300  
Chicago, IL 60602  
United States  
Tel 312.456.0123  
Fax 312.456.0124



INFINITY ENGINEERING  
GROUP, LLC

1208 East Kennedy Boulevard  
Suite 230  
Tampa, Florida 33602

Tel 813.434.4770  
Fax 813.445.4211  
www.igroup.net  
Cert. of Auth. No. 27889

△ Date	Description
06/22/2025	FIRST SUBMITTAL - DRB24-1061
08/24/2025	FINAL SUBMITTAL - DRB24-1061

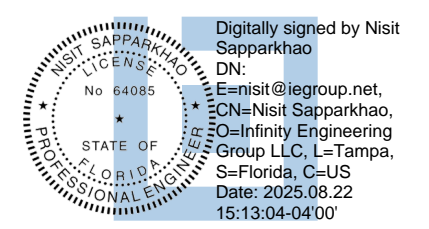

Seal / Signature  
NISIT SAPPARKHAO, P.E.  
FL REG. NO. 64085

Date  
This item has been electronically signed and sealed by Nisit Sapparkhao, PE on the date and/or time stamp shown using a digital signature. Printed copies of this document are not considered signed and sealed and the signature must be verified by a 3rd Party Certificate Authority on any electronic copy.  
fac 61g15-23.004

Project Name  
**MIAMI BEACH**

Project Number  
10-1316.00

Description  
COLORED SITE PLAN

Scale  
As indicated

C02.03

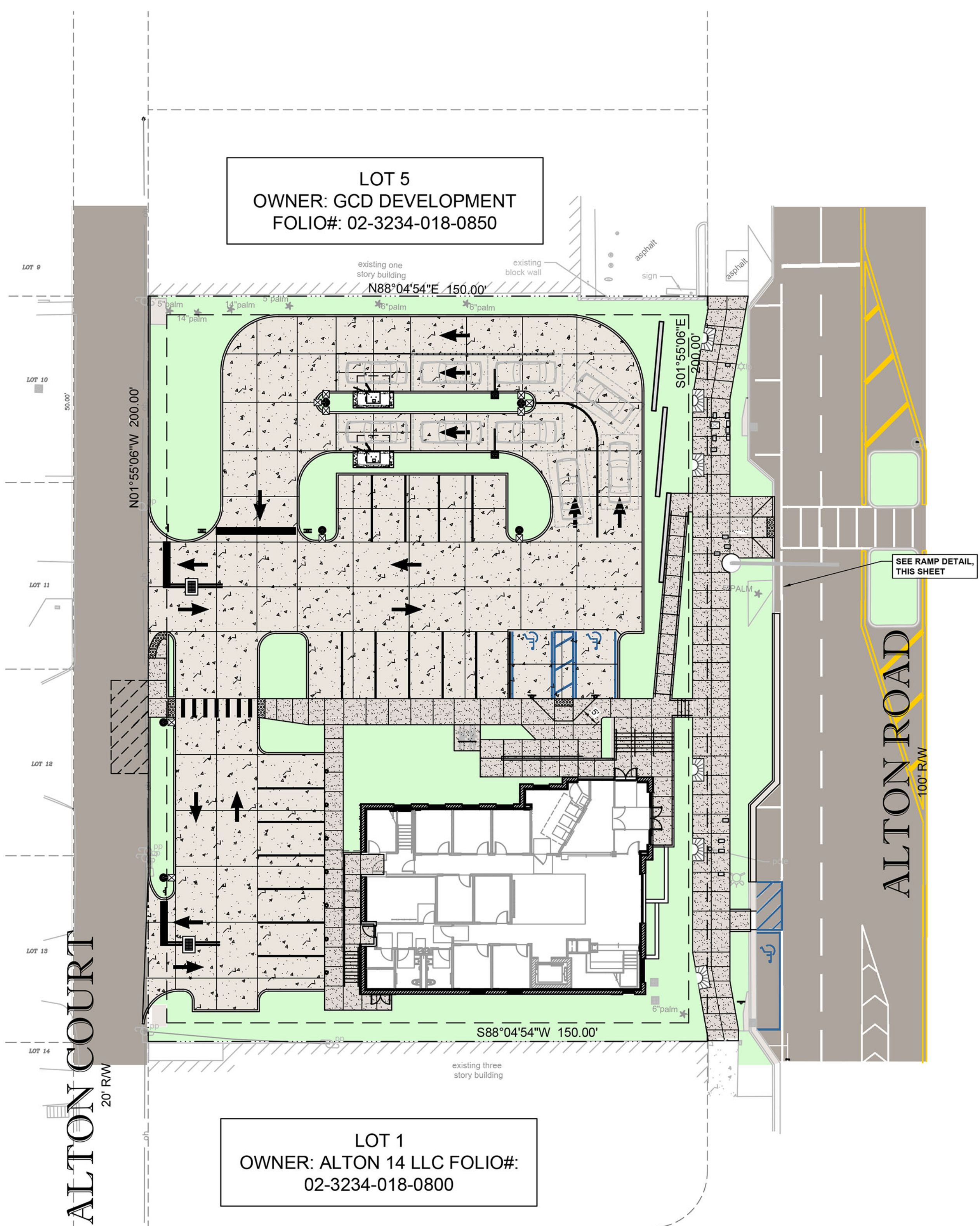

PLAN VIEW SCALE AS NOTED

