

Rev.	Date	Rev.	Date

ALL DRAWINGS AND WRITTEN MATERIAL APPEARING HEREIN CONSTITUTE THE ORIGINAL AND UNPUBLISHED WORK OF KOBİ KARP AIA, AND MAY NOT BE DUPLICATED, USED, OR DISCLOSED WITHOUT THE EXPRESS WRITTEN CONSENT OF KOBİ KARP ARCHITECTURE, & INTERIOR DESIGN, INC. AIA #112009

**HPB**  
FINAL SUBMITTAL

**Ritz-Sagamore**  
1 Lincoln Road  
Miami Beach, FL 33139

**Owner:** Di Lido Beach Resort LLC.  
**Name:** EBJ Sagamore LLC.  
**Address:** Sobe Sky Development LLC.  
**Address:** Di Lido Beach Resort Hotel Corporation  
**Tel:**  
**Email:**

**Consultant:** STUDIO MUNGE.  
**Name:** 25 Wingold Avenue,  
**Address:** Toronto, ON Canada M6B 1P8  
**Address:** 416.588.1668  
**Tel:**  
**Email:**

**Consultant:** LANDSCAPE ARCHITECT  
**Name:** Naturalifical,  
**Address:** 6915 Red Road, Suite 224  
**Address:** Coral Gables, FL 33143  
**Tel:** 786.717.8564  
**Email:**

**Consultant:** MEP  
**Name:** MG Engineering,  
**Address:** 6915 Red Road, Suite 224  
**Address:** 2900 Biscayne Blvd  
**Tel:** Miami, FL, 33137  
**Email:** 305.755.3833

**Consultant:**  
**Name:** Desimore Consulting Engineering  
**Address:** 800 Brickell Avenue, 6th Floor  
**Address:** Miami, FL 33131  
**Tel:** 305.441.0755  
**Email:**

**Architect:** Kobi Karp Architecture and Interior Design, Inc.  
571 NW 25TH ST  
Miami, Florida 33137 USA  
**Tel:** +1(305) 573 1818  
**Fax:** +1(305) 573 3766

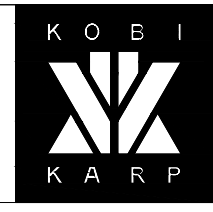

KOBİ KARP  
Lic. # AR0012578

**EXTERIOR RENDERINGS**

**RITZ-SAGAMORE**

Date	05-08-2023	Sheet No.	A0.72
Scale			
Project	2018		



○ SAGAMORE GARDEN ENTRANCE

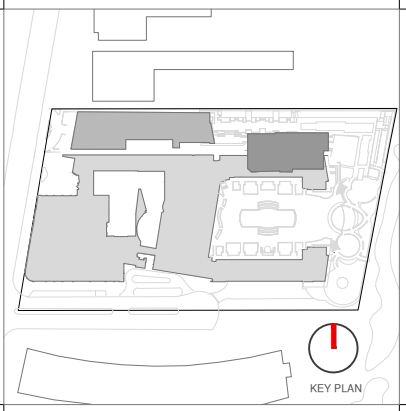

Rev.	Date	Rev.	Date

ALL DRAWINGS AND WRITTEN MATERIAL APPEARING HEREIN CONSTITUTE THE ORIGINAL AND UNPUBLISHED WORK OF KOBİ KARP AIA, AND MAY NOT BE DUPLICATED, USED, OR DISCLOSED WITHOUT THE EXPRESS WRITTEN CONSENT OF KOBİ KARP ARCHITECTURE, & INTERIOR DESIGN, INC. AIA #12009.

**HPB**  
FINAL SUBMITTAL

**Ritz-Sagamore**  
1 Lincoln Road  
Miami Beach, FL 33139

**Owner:** Di Lido Beach Resort LLC.  
**Name:** EBJ Sagamore LLC.  
**Address:** Sobe Sky Development LLC.  
**Address:** Di Lido Beach Resort Hotel Corporation  
**Tel:**  
**Email:**

**Consultant:** STUDIO MUNGE.  
**Name:** 25 Wingold Avenue,  
**Address:** Toronto, ON Canada M6B 1P8  
**Address:** 416.588.1668  
**Tel:**  
**Email:**

**Consultant:** LANDSCAPE ARCHITECT  
**Name:** Naturalical.  
**Address:** 6915 Red Road, Suite 224  
**Address:** Coral Gables, FL 33143  
**Tel:** 786.717.8564  
**Email:**

**Consultant:** MEP  
**Name:** MG Engineering  
**Address:** 6915 Red Road, Suite 224  
**Address:** 2800 Biscayne Blvd  
**Tel:** Miami, FL, 33137  
**Email:** 305.755.3833

**Consultant:**  
**Name:** Desimore Consulting Engineering  
**Address:** 800 Brickell Avenue, 6th Floor  
**Address:** Miami, FL, 33131  
**Tel:** 305.441.0755  
**Email:**

**Architect:**  
Kobi Karp Architecture and Interior Design, Inc.  
571 NW 25TH ST  
Miami, Florida 33137 USA  
**Tel:** +1(305) 573 1818  
**Fax:** +1(305) 573 3766

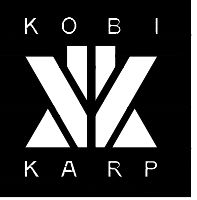

KOBİ KARP  
Lic. # AR0012578

**EXTERIOR RENDERINGS**  
**RITZ-SAGAMORE**

Date	05-08-2023	Sheet No.	A0.73
Scale			
Project	2018		

NORTH GARDEN

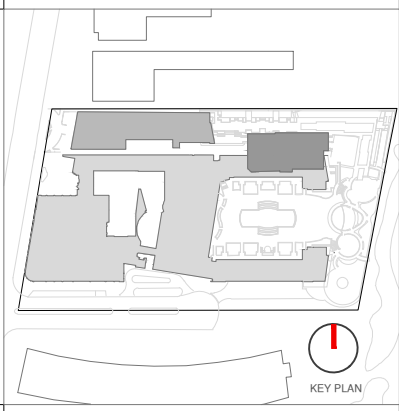

Rev.	Date	Rev.	Date

ALL DRAWINGS AND WRITTEN MATERIAL APPEARING HEREIN CONSTITUTE THE ORIGINAL AND UNPUBLISHED WORK OF KOBİ KARP AIA, AND MAY NOT BE DUPLICATED, USED, OR DISCLOSED WITHOUT THE EXPRESS WRITTEN CONSENT OF KOBİ KARP ARCHITECTURE, & INTERIOR DESIGN, INC. AIA #12009

**HPB**  
FINAL SUBMITTAL

**Ritz-Sagamore**  
1 Lincoln Road  
Miami Beach, FL 33139

**Owner:** Di Lido Beach Resort LLC.  
**Name:** EBJ Sagamore LLC.  
**Address:** Sobe Sky Development LLC.  
**Address:** Di Lido Beach Resort Hotel Corporation  
**Tel:**  
**Email:**

**Consultant:** STUDIO MUNGE.  
**Name:** 25 Wingold Avenue,  
**Address:** Toronto, ON Canada M6B 1P8  
**Tel:** 416.588.1668  
**Email:**

**Consultant:** LANDSCAPE ARCHITECT  
**Name:** Naturalical,  
**Address:** 6915 Red Road, Suite 224  
**Address:** Coral Gables, FL 33143  
**Tel:** 786.717.8564  
**Email:**

**Consultant:** MEP  
**Name:** MG Engineering,  
**Address:** 6915 Red Road, Suite 224  
**Address:** 2800 Biscayne Blvd  
**Tel:** Miami, FL, 33137  
**Email:** 305.755.3833

**Consultant:**  
**Name:** Desimore Consulting Engineering  
**Address:** 800 Brickell Avenue, 6th Floor  
**Address:** Miami, FL 33131  
**Tel:** 305.441.0755  
**Email:**

**Architect:**  
Kobi Karp Architecture and Interior Design, Inc.  
571 NW 25TH ST  
Miami, Florida 33137 USA  
**Tel:** +1(305) 573 1818  
**Fax:** +1(305) 573 3766



KOBİ KARP  
Lic. # AR0012578

**EXTERIOR RENDERINGS**

**RITZ-SAGAMORE**

Date	05-08-2023	Sheet No.	A0.74
Scale			
Project	2018		

GARDEN LOUNGE

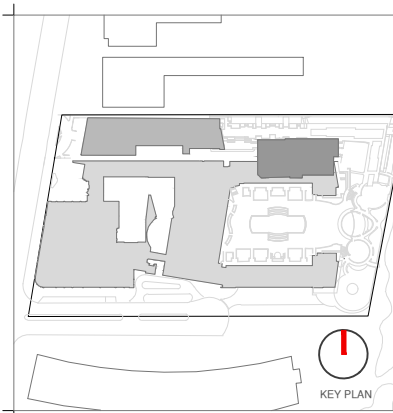

Rev.	Date	Rev.	Date

ALL DRAWINGS AND WRITTEN MATERIAL APPEARING HEREIN CONSTITUTE THE ORIGINAL AND UNPUBLISHED WORK OF KOBİ KARP AIA, AND MAY NOT BE DUPLICATED, USED, OR DISCLOSED WITHOUT THE EXPRESS WRITTEN CONSENT OF KOBİ KARP ARCHITECTURE & INTERIOR DESIGN, INC. AIA #12578

**HPB**  
FINAL SUBMITTAL

**Ritz-Sagamore**  
1 Lincoln Road  
Miami Beach, FL 33139

**Owner:** Di Lido Beach Resort LLC.  
**Name:** EBJ Sagamore LLC.  
**Address:** Sobe Sky Development LLC.  
**Address:** Di Lido Beach Resort Hotel Corporation  
**Tel:**  
**Email:**

**Consultant:** STUDIO MUNGE.  
**Name:** 25 Wingold Avenue,  
**Address:** Toronto, ON Canada M6B 1P8  
**Address:** 416.588.1668  
**Tel:**  
**Email:**

**Consultant:** LANDSCAPE ARCHITECT  
**Name:** Naturalical,  
**Address:** 6915 Red Road, Suite 224  
**Address:** Coral Gables, FL 33143  
**Tel:** 786.717.8564  
**Email:**

**Consultant:** MEP  
**Name:** MG Engineering,  
**Address:** 6915 Red Road, Suite 224  
**Address:** 2800 Biscayne Blvd  
**Tel:** Miami, FL, 33137  
**Email:** 305.755.3833

**Consultant:** Desimore Consulting Engineering  
**Name:** 800 Brickell Avenue, 6th Floor  
**Address:** Miami, FL 33131  
**Address:** 305.441.0755  
**Tel:**  
**Email:**

**Architect:** Kobi Karp Architecture and Interior Design, Inc.  
571 NW 25TH ST  
Miami, Florida 33137 USA  
**Tel:** +1(305) 573 1818  
**Fax:** +1(305) 573 3766

KOBİ KARP  
Lic. # AR0012578

**EXTERIOR RENDERINGS**  
**RITZ-SAGAMORE**

Date	05-08-2023	Sheet No.	A0.75
Scale			
Project	2018		

RESIDENTIAL GARDEN ENTRANCE

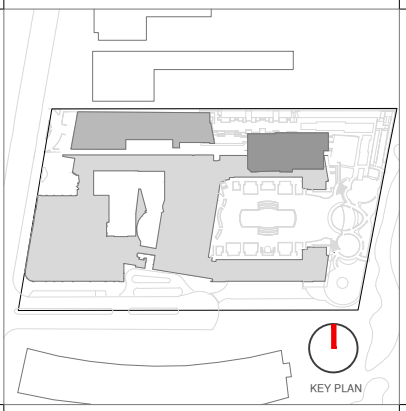

Rev.	Date	Rev.	Date

ALL DRAWINGS AND WRITTEN MATERIAL APPEARING HEREIN CONSTITUTE THE ORIGINAL AND UNPUBLISHED WORK OF KOBİ KARP AIA, AND MAY NOT BE DUPLICATED, USED, OR DISCLOSED WITHOUT THE EXPRESS WRITTEN CONSENT OF KOBİ KARP ARCHITECTURE, & INTERIOR DESIGN, INC. AIA #12578

**HPB**  
FINAL SUBMITTAL

**Ritz-Sagamore**  
1 Lincoln Road  
Miami Beach, FL 33139

**Owner:** Di Lido Beach Resort LLC.  
**Name:** EBJ Sagamore LLC.  
**Address:** Sobe Sky Development LLC.  
**Address:** Di Lido Beach Resort Hotel Corporation  
**Tel:**  
**Email:**

**Consultant:**  
**Name:** STUDIO MUNGE.  
**Address:** 25 Wingold Avenue,  
**Address:** Toronto, ON Canada M6B 1P8  
**Tel:** 416.588.1668  
**Email:**

**Consultant:** LANDSCAPE ARCHITECT  
**Name:** Naturalical.  
**Address:** 6915 Red Road, Suite 224  
**Address:** Coral Gables, FL 33143  
**Tel:** 786.717.8564  
**Email:**

**Consultant:** MEP  
**Name:** MG Engineering.  
**Address:** 6915 Red Road, Suite 224  
**Address:** 2800 Biscayne Blvd  
**Tel:** Miami, FL, 33137  
**Email:** 305.755.3833

**Consultant:**  
**Name:** Desimore Consulting Engineering  
**Address:** 800 Brickell Avenue, 6th Floor  
**Address:** Miami, FL 33131  
**Tel:** 305.441.0755  
**Email:**

**Architect:**  
Kobi Karp Architecture and Interior Design, Inc.  
571 NW 25TH ST  
Miami, Florida 33137 USA  
**Tel:** +1(305) 573 1818  
**Fax:** +1(305) 573 3766

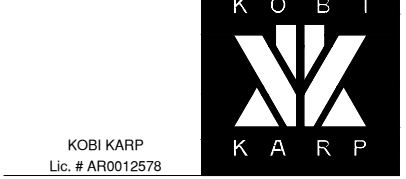

**EXTERIOR RENDERINGS**

**RITZ-SAGAMORE**

Date	05-08-2023	Sheet No.	A0.76
Scale			
Project	2018		

○ POOL DECK



EXISTING HISTORICAL  
FIREPLACE TO REMAIN

EXISTING SAW TOOTH  
WALL TO REMAIN

PROPOSED DISPLAY  
SHELVES

1 PROPOSED LOBBY WEST VIEW

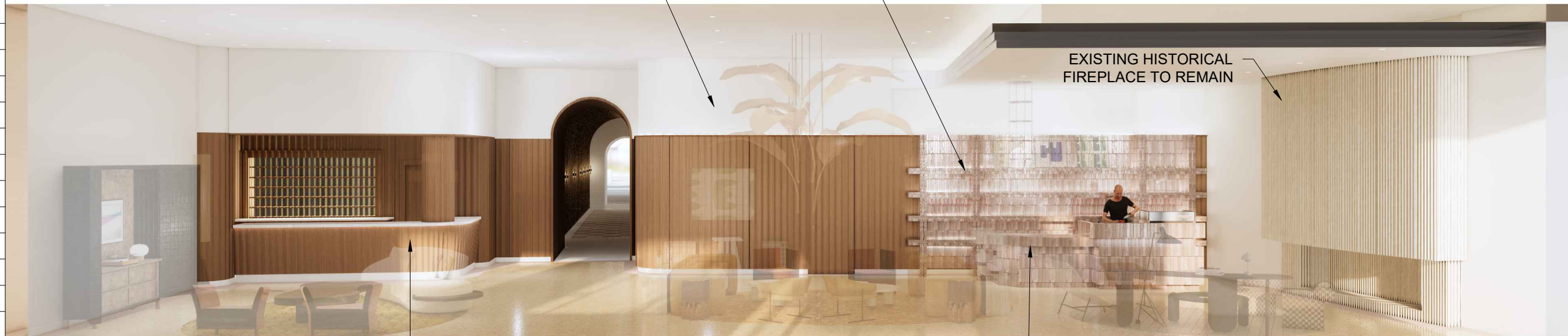

REFURBISHED EXISTING  
RECEPTION DESK

PROPOSED COFFEE  
BAR

EXISTING HISTORICAL  
FIREPLACE TO REMAIN

2 PROPOSED LOBBY EAST VIEW

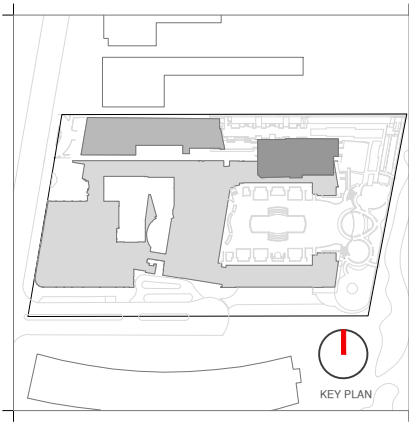
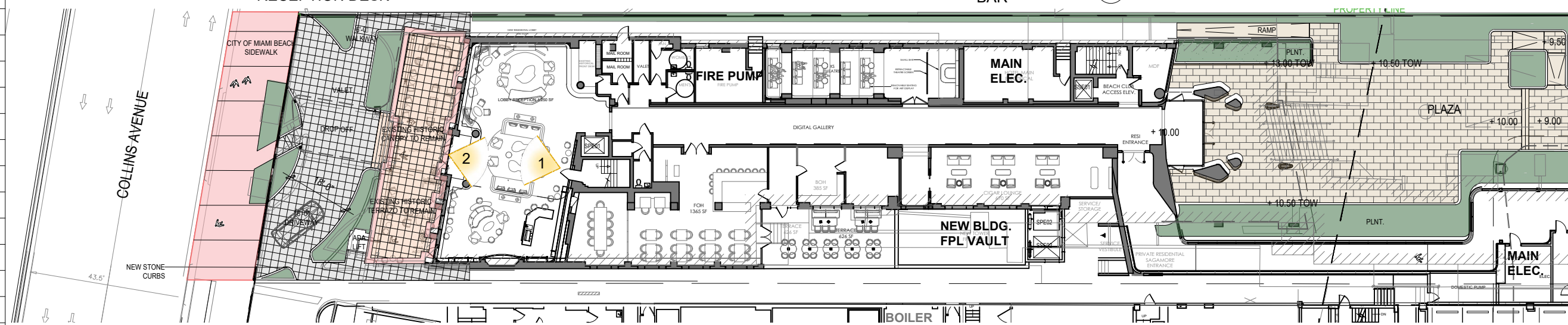

Rev.	Date	Rev.	Date

**HPB**  
FINAL SUBMITTAL

**Ritz-Sagamore**  
1 Lincoln Road  
Miami Beach, FL 33139

**Owner:** Di Lido Beach Resort LLC.  
**Name:** EBJ Sagamore LLC.  
**Address:** Sobe Sky Development LLC.  
**Tel:** Di Lido Beach Resort Hotel Corporation  
**Email:**

**Consultant:** STUDIO MUNGE.  
**Name:** 25 Wingold Avenue,  
**Address:** Toronto, ON Canada M6B 1P8  
**Tel:** 416.588.1668  
**Email:**

**Consultant:** LANDSCAPE ARCHITECT  
**Name:** Naturalifical,  
**Address:** 6915 Red Road, Suite 224  
**Tel:** Coral Gables, FL 33143  
**Email:** 786.717.6564

**Consultant:** MEP  
**Name:** MG Engineering,  
**Address:** 6915 Red Road, Suite 224  
**Tel:** 2800 Biscayne Blvd  
**Email:** Miami, FL 33137  
305.755.3833

**Consultant:**  
**Name:** Desimore Consulting Engineering  
**Address:** 800 Brickell Avenue, 6th Floor  
**Tel:** Miami, FL 33131  
**Email:** 305.441.0755

**Architect:** Kobi Karp Architecture and Interior Design, Inc.  
571 NW 28TH ST  
Miami, Florida 33137 USA  
**Tel:** +1(305) 573 1818  
**Fax:** +1(305) 573 3766

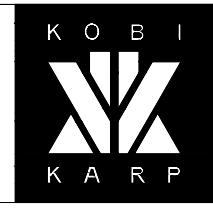

KOBI KARP  
Lic. # AR0012578  
**INTERIOR RENDERINGS**

RITZ-SAGAMORE	
Date 05-09-2023	Sheet No.
Scale 1"=50'-0"	A0.80
Project 2018	





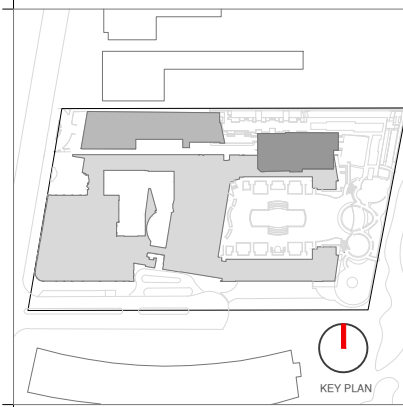

Rev.	Date	Rev.	Date

ALL DRAWINGS AND WRITTEN MATERIAL APPEARING HEREIN CONSTITUTE THE ORIGINAL AND UNPUBLISHED WORK OF KOBİ KARP AIA, AND MAY NOT BE DUPLICATED, USED, OR DISCLOSED WITHOUT THE EXPRESS WRITTEN CONSENT OF KOBİ KARP ARCHITECTURE & INTERIOR DESIGN, INC. AIA 01/2020

**HPB**  
FINAL SUBMITTAL

**Ritz-Sagamore**  
1 Lincoln Road  
Miami Beach, FL 33139

**Owner:** Di Lido Beach Resort LLC.  
**Name:** EBJ Sagamore LLC.  
**Address:** Sobe Sky Development LLC.  
**Address:** Di Lido Beach Resort Hotel Corporation  
**Tel:**  
**Email:**

**Consultant:** STUDIO MUNGE.  
**Name:** 25 Wingold Avenue,  
**Address:** Toronto, ON Canada M6B 1P8  
**Tel:** 416.588.1668  
**Email:**

**Consultant:** LANDSCAPE ARCHITECT  
**Name:** Naturaliscape,  
**Address:** 6915 Red Road, Suite 224  
**Address:** Coral Gables, FL 33143  
**Tel:** 786.717.6564  
**Email:**

**Consultant:** MEP  
**Name:** MG Engineering,  
**Address:** 6915 Red Road, Suite 224  
**Address:** 2800 Biscayne Blvd  
**Address:** Miami, FL 33137  
**Tel:** 305.755.3833  
**Email:**

**Consultant:** Desimore Consulting Engineering  
**Name:** 800 Brickell Avenue, 6th Floor  
**Address:** Miami, FL 33131  
**Address:** 305.441.0755  
**Tel:**  
**Email:**

**Architect:** Kobi Karp Architecture and Interior Design, Inc.  
**Name:** 571 NW 28TH ST  
**Address:** Miami, Florida 33137 USA  
**Tel:** +1(305) 573 1818  
**Fax:** +1(305) 573 3766

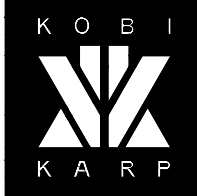

KOBİ KARP  
Lic. # AR0012578

**INTERIOR RENDERINGS**

RITZ-SAGAMORE

EXISTING STONE BASEBOARD TO BE RESTORED    PROPOSED DISPLAY SHELVES    PROPOSED COFFEE BAR    EXISTING HISTORICAL FIREPLACE TO REMAIN    EXISTING TERRAZZO FLOORING TO BE RESTORED    PROPOSED LOBBY BAR

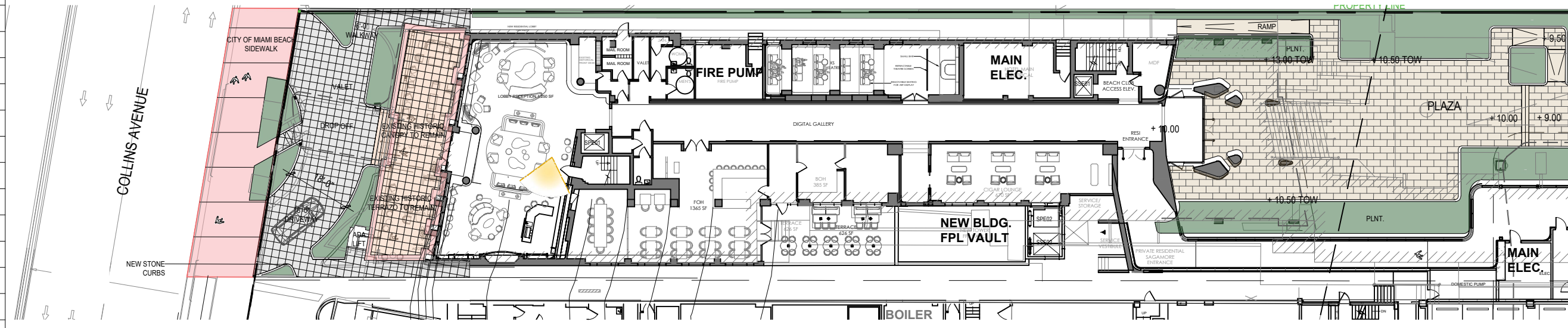

Date	05-08-2023	Sheet No.	A0.83
Scale			
Project	2018		

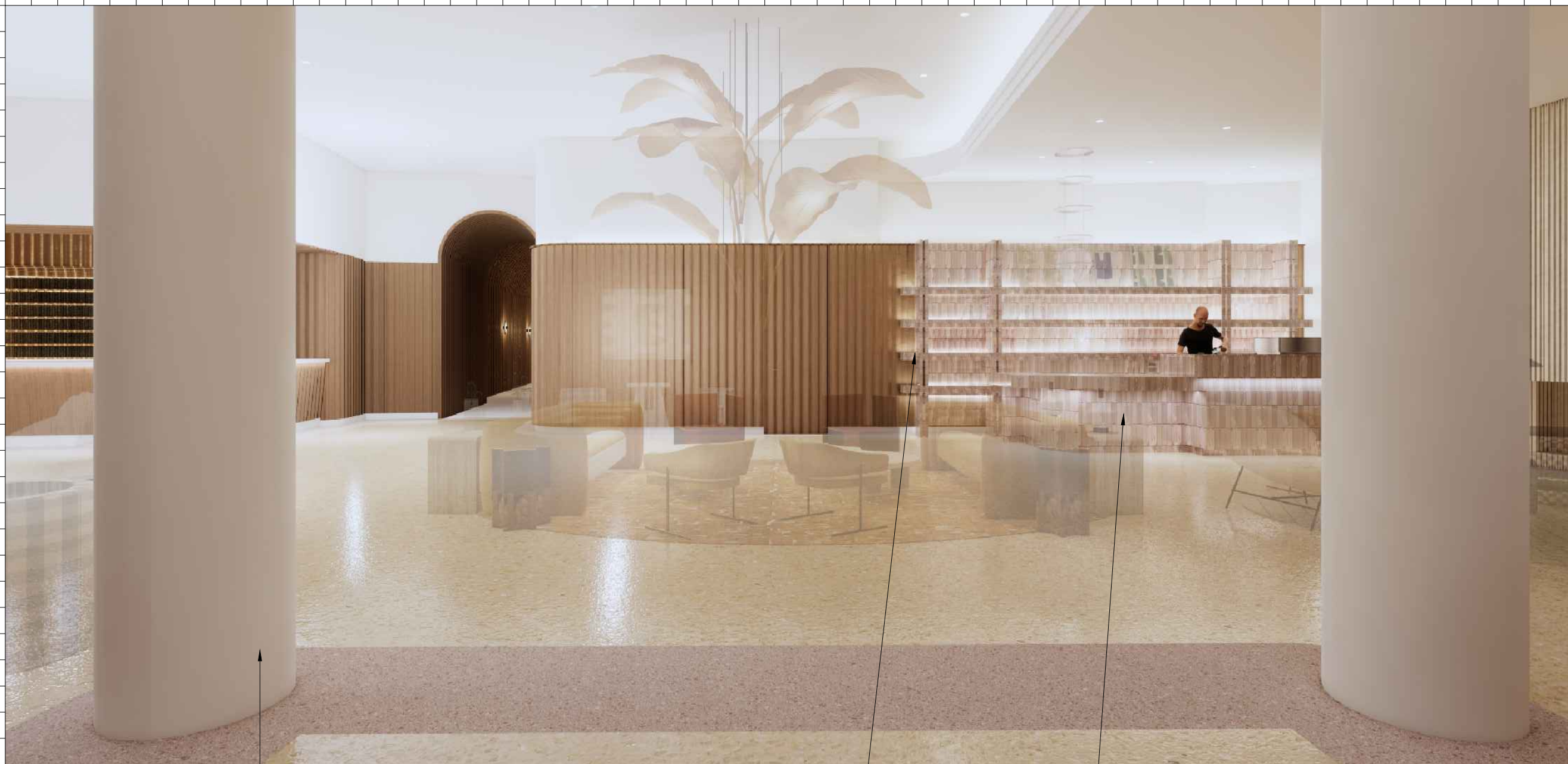

EXISTING STONE  
BASEBOARD TO BE  
RESTORED

PROPOSED DISPLAY  
SHELVES

PROPOSED COFFEE  
BAR

LOBBY ENTRY VIEW

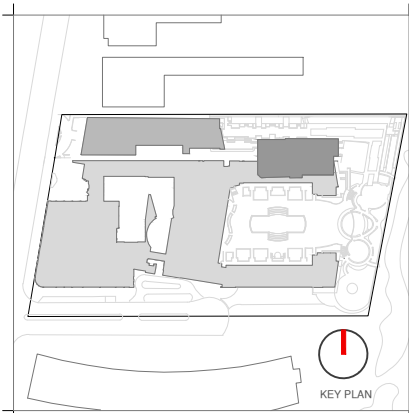

Rev.	Date	Rev.	Date

**HPB**  
FINAL SUBMITTAL

**Ritz-Sagamore**  
1 Lincoln Road  
Miami Beach, FL 33139

**Owner:** Di Lido Beach Resort LLC.  
**Name:** EBJ Sagamore LLC.  
**Address:** Sobe Sky Development LLC.  
**Tel:** Di Lido Beach Resort Hotel Corporation  
**Email:**

**Consultant:** STUDIO MUNGE.  
**Name:** 25 Wingold Avenue,  
**Address:** Toronto, ON Canada M6B 1P8  
**Tel:** 416.588.1668  
**Email:**

**Consultant:** LANDSCAPE ARCHITECT  
**Name:** Naturalistic  
**Address:** 6915 Red Road, Suite 224  
**Tel:** Coral Gables, FL 33143  
**Email:** 786.717.6564

**Consultant:** MEP  
**Name:** MG Engineering  
**Address:** 6915 Red Road, Suite 224  
**Tel:** 2800 Biscayne Blvd  
**Email:** Miami, FL 33137  
305.755.3833

**Consultant:** Desimore Consulting Engineering  
**Name:** 800 Brickell Avenue, 6th Floor  
**Address:** Miami, FL 33131  
**Tel:** 305.441.0755  
**Email:**

**Architect:** Kobi Karp Architecture and Interior Design, Inc.  
**Name:** 571 NW 28TH ST  
**Address:** Miami, Florida 33137 USA  
**Tel:** +1(305) 573 1818  
**Fax:** +1(305) 573 3766



KOBI KARP  
Lic. # AR0012578

INTERIOR RENDERINGS

RITZ-SAGAMORE

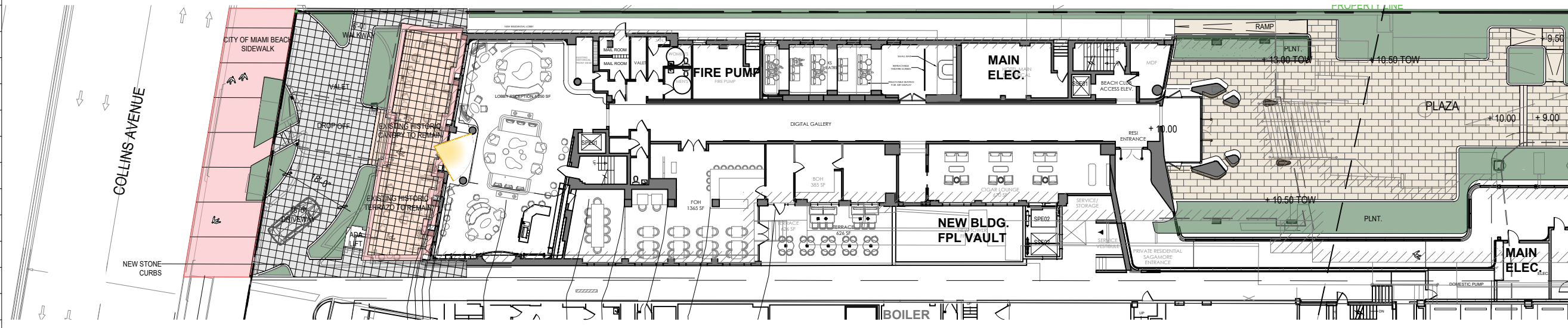

Date	05-08-2023	Sheet No.	A0.84
Scale			
Project	2018		

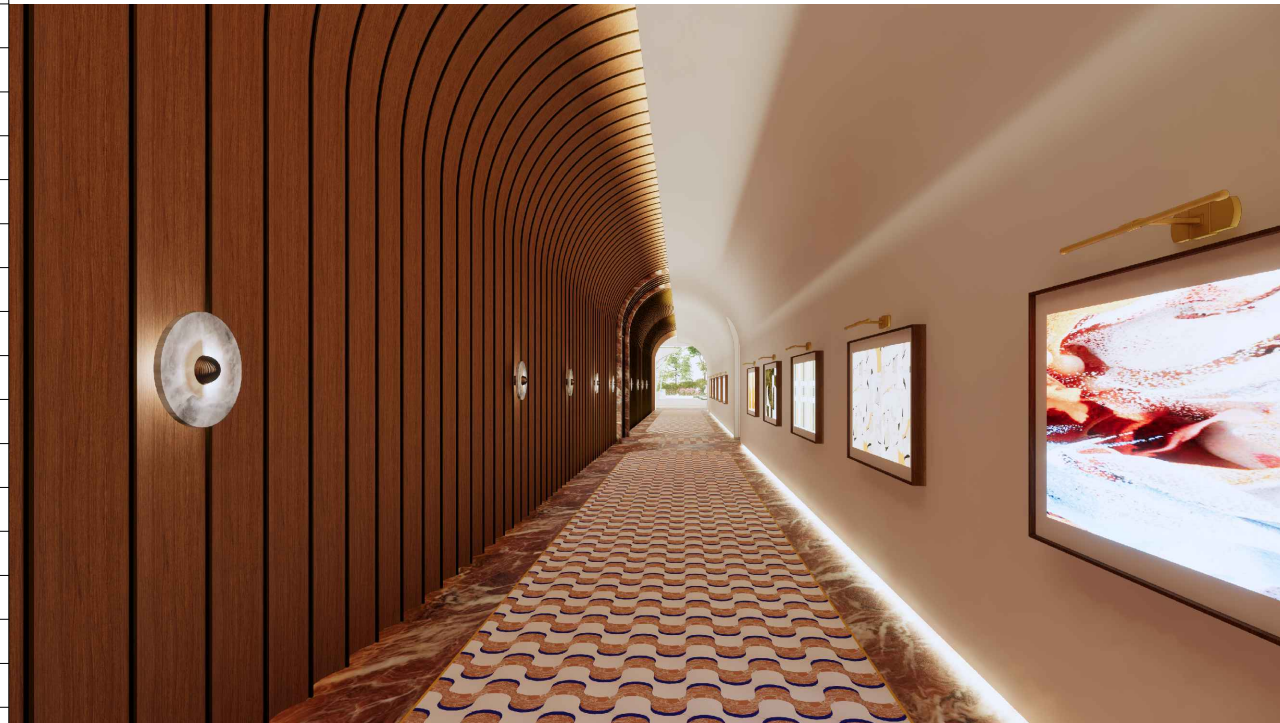

① LOBBY GALLERY VIEW



② GARDEN ENTRY VIEW

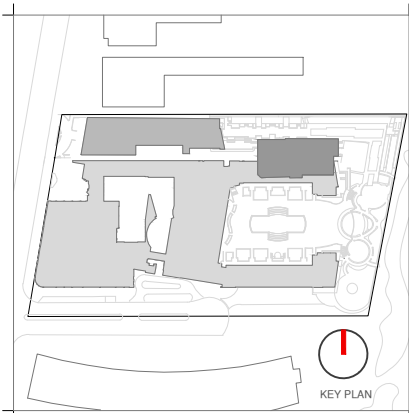

Rev.	Date	Rev.	Date

**HPB**  
FINAL SUBMITTAL

**Ritz-Sagamore**  
1 Lincoln Road  
Miami Beach, FL 33139

**Owner:** Di Lido Beach Resort LLC.  
**Name:** EBJ Sagamore LLC.  
**Address:** Sobe Sky Development LLC.  
**Address:** Di Lido Beach Resort Hotel Corporation  
**Tel:**  
**Email:**

**Consultant:** STUDIO MUNGE.  
**Name:** STUDIO MUNGE.  
**Address:** 25 Wingold Avenue,  
**Address:** Toronto, ON Canada M6B 1P8  
**Tel:** 416.588.1668  
**Email:**

**Consultant:** LANDSCAPE ARCHITECT  
**Name:** Naturalisical.  
**Address:** 6915 Red Road, Suite 224  
**Address:** Coral Gables, FL 33143  
**Tel:** 786.717.6564  
**Email:**

**Consultant:** MEP  
**Name:** MG Engineering.  
**Address:** 6915 Red Road, Suite 224  
**Address:** 2800 Biscayne Blvd  
**Tel:** Miami, FL, 33137  
**Email:** 305.755.3833

**Consultant:** Desimore Consulting Engineering  
**Name:** Desimore Consulting Engineering  
**Address:** 800 Brickell Avenue, 6th Floor  
**Address:** Miami, FL 33131  
**Tel:** 305.441.0755  
**Email:**

**Architect:** Kobi Karp Architecture and Interior Design, Inc.  
**Name:** Kobi Karp Architecture and Interior Design, Inc.  
**Address:** 571 NW 28TH ST  
**Address:** Miami, Florida 33137 USA  
**Tel:** +1(305) 573 1818  
**Fax:** +1(305) 573 3766



KOBI KARP  
Lic. # AR0012578

**INTERIOR RENDERINGS**

**RITZ-SAGAMORE**

Date	05-08-2023	Sheet No.	A0.85
Scale			
Project	2018		

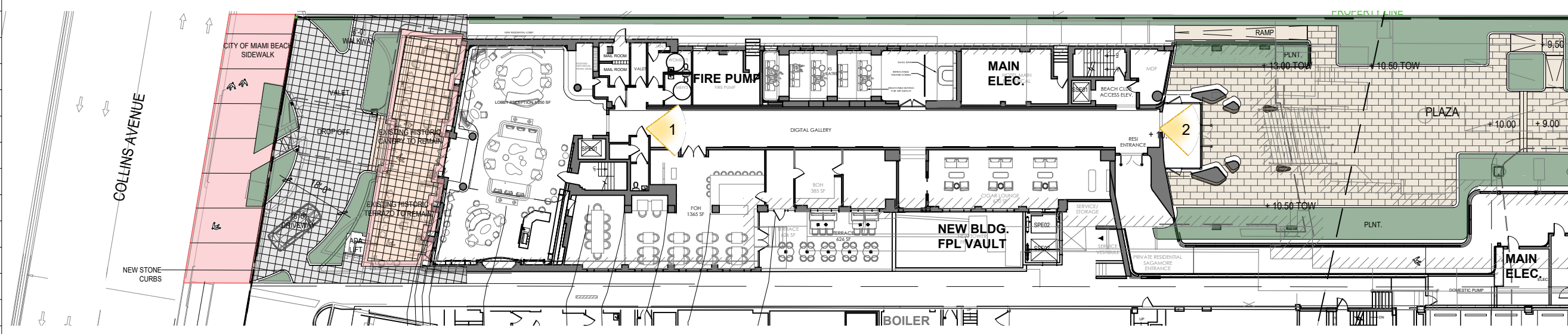

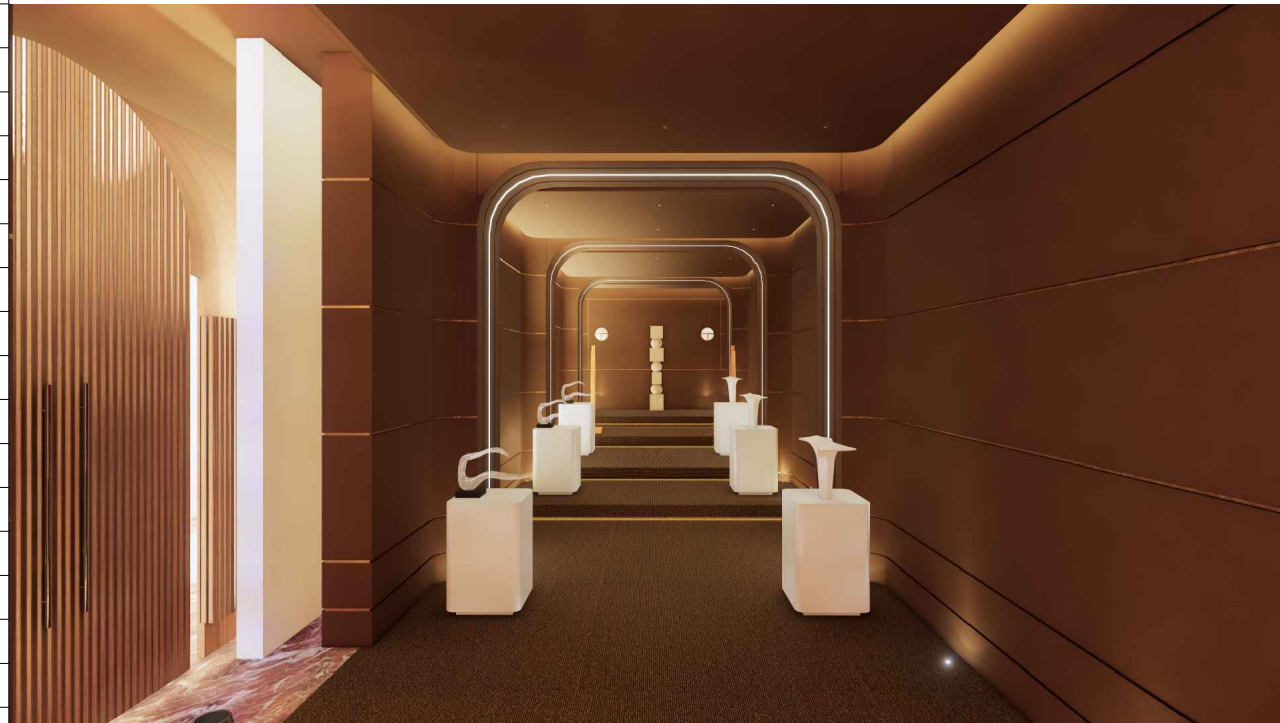

① GALLERY WITHOUT SEATING

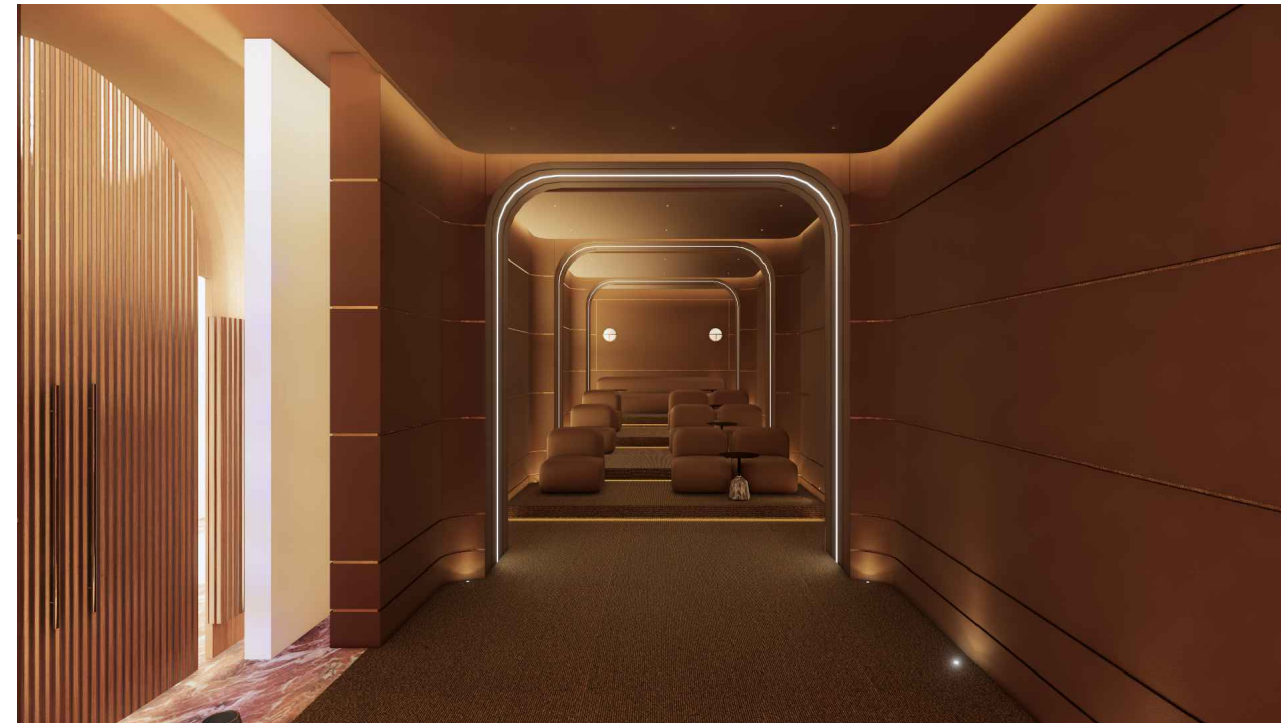

② GALLERY WITH SEATING

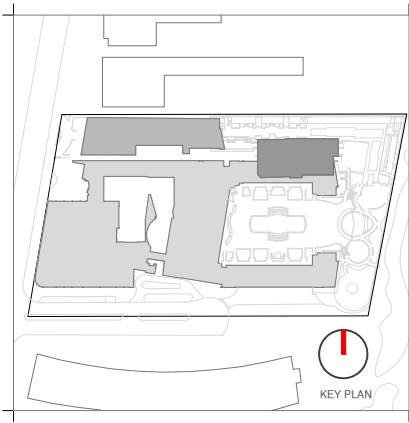

Rev.	Date	Rev.	Date

**HPB**  
FINAL SUBMITTAL

**Ritz-Sagamore**  
1 Lincoln Road  
Miami Beach, FL 33139

**Owner:** Di Lido Beach Resort LLC.  
**Name:** EBJ Sagamore LLC.  
**Address:** Sobe Sky Development LLC.  
**Tel:** Di Lido Beach Resort Hotel Corporation  
**Email:**

**Consultant:** STUDIO MUNGE.  
**Name:** 25 Wingold Avenue,  
**Address:** Toronto, ON Canada M6B 1P8  
**Tel:** 416.588.1668  
**Email:**

**Consultant:** LANDSCAPE ARCHITECT  
**Name:** Naturalifical,  
**Address:** 6915 Red Road, Suite 224  
**Tel:** Coral Gables, FL 33143  
**Email:** 786.717.6564

**Consultant:** MEP  
**Name:** MG Engineering,  
**Address:** 6915 Red Road, Suite 224  
**Tel:** 2800 Biscayne Blvd  
**Email:** Miami, FL, 33137  
305.755.3833

**Consultant:** Desimore Consulting Engineering  
**Name:** 800 Brickell Avenue, 6th Floor  
**Address:** Miami, FL 33131  
**Tel:** 305.441.0755  
**Email:**

**Architect:** Kobi Karp Architecture and Interior Design, Inc.  
**Name:** 571 NW 28TH ST  
**Address:** Miami, Florida 33137 USA  
**Tel:** +1(305) 573 1818  
**Fax:** +1(305) 573 3766

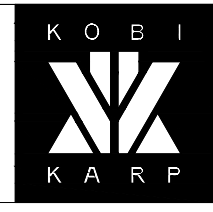

KOBI KARP  
Lic. # AR0012578  
**INTERIOR RENDERINGS**

RITZ-SAGAMORE

Date	05-08-2023	Sheet No.	A0.86
Scale			
Project	2018		

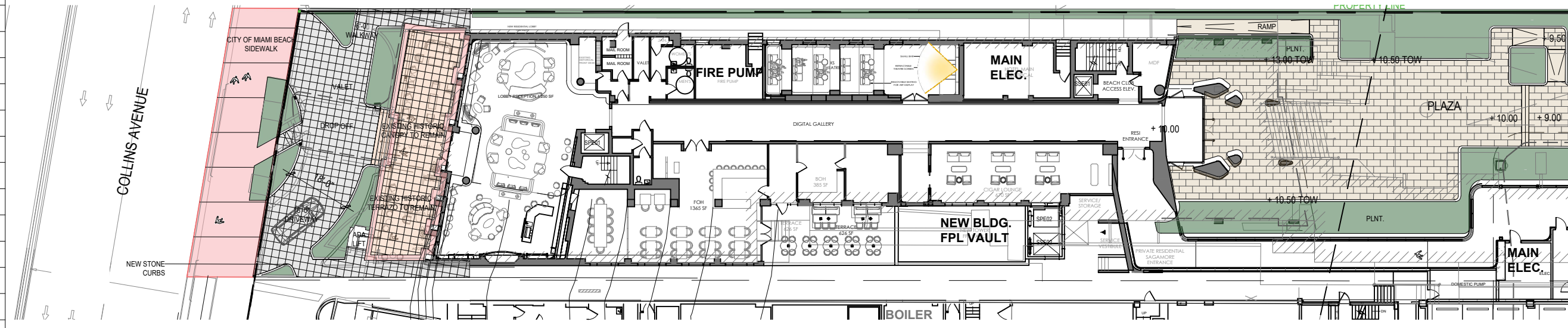

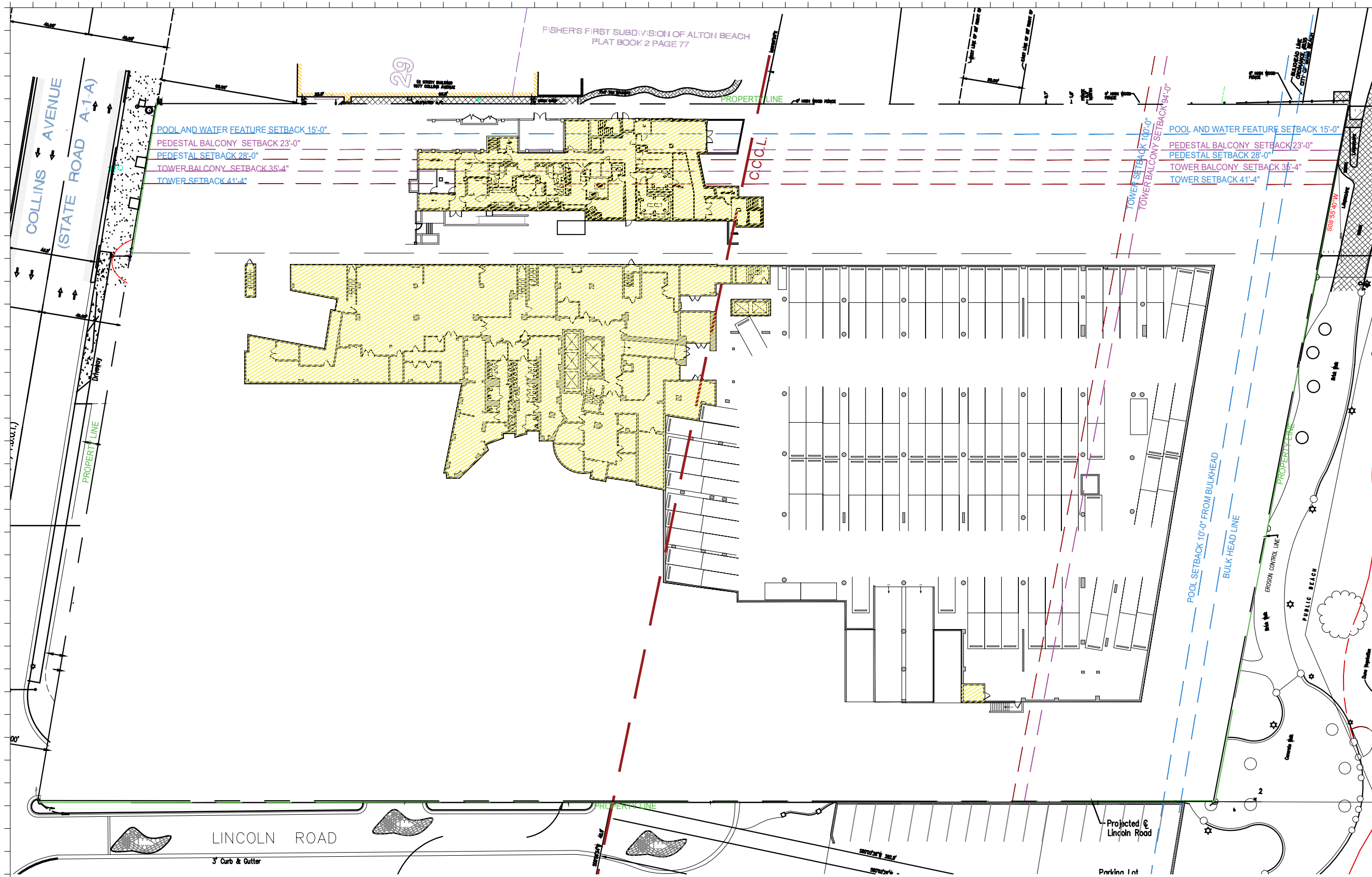

EXISTING FAR		
RITZ	8,785 S.F.	
SAGAMORE	3,397 S.F.	

1 EXISTING FAR BASEMENT FLOOR PLAN  
SCALE: 1" = 50'-0"

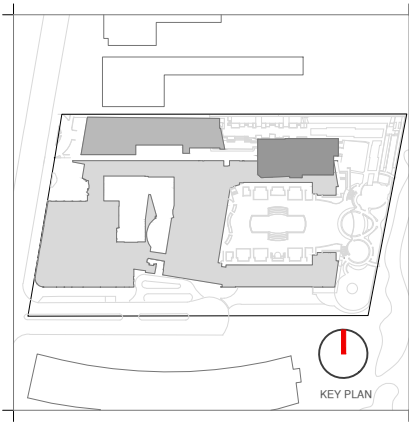

Rev.	Date	Rev.	Date

**HPB**  
FINAL SUBMITTAL

**Ritz-Sagamore**  
1 Lincoln Road  
Miami Beach, FL 33139

**Owner:** Di Lido Beach Resort LLC.  
**Name:** EBJ Sagamore LLC.  
**Address:** Sobe Sky Development LLC.  
**Tel:** Di Lido Beach Resort Hotel Corporation  
**Email:**

**Consultant:** STUDIO MUNGE.  
**Name:** 25 Wingham Avenue,  
**Address:** Toronto, ON Canada M6B 1P8  
**Tel:** 416.588.1668  
**Email:**

**Consultant:** LANDSCAPE ARCHITECT  
**Name:** Naturalical,  
**Address:** 6915 Red Road, Suite 224  
**Tel:** Coral Gables, FL 33143  
**Email:** 786.717.8564

**Consultant:** MEP  
**Name:** MG Engineering,  
**Address:** 6915 Red Road, Suite 224  
**Tel:** 2900 Biscayne Blvd  
**Email:** Miami, FL, 33137  
305.755.3833

**Consultant:** Desimore Consulting Engineering  
**Name:** 800 Brickell Avenue, 6th Floor  
**Address:** Miami, FL 33131  
**Tel:** 305.441.0755  
**Email:**

**Architect:** Kobi Karp Architecture and Interior Design, Inc.  
571 NW 28TH ST  
Miami, Florida 33137 USA  
**Tel:** +1(305) 573 1818  
**Fax:** +1(305) 573 3766

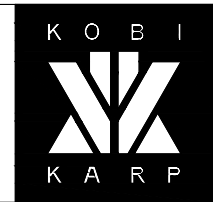

KOB I KARP  
Lic. # AR0012578  
**EXISTING FAR**  
RITZ-SAGAMORE

Date	05-09-2023	Sheet No.	A1.00
Scale	1"=50'-0"		
Project	2018		

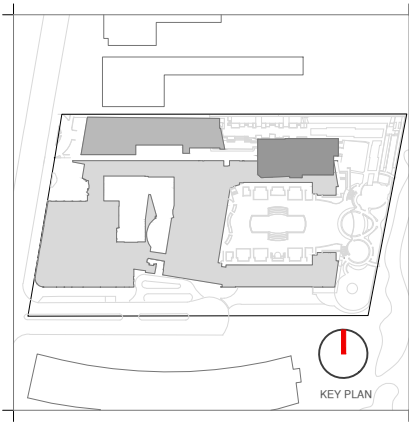
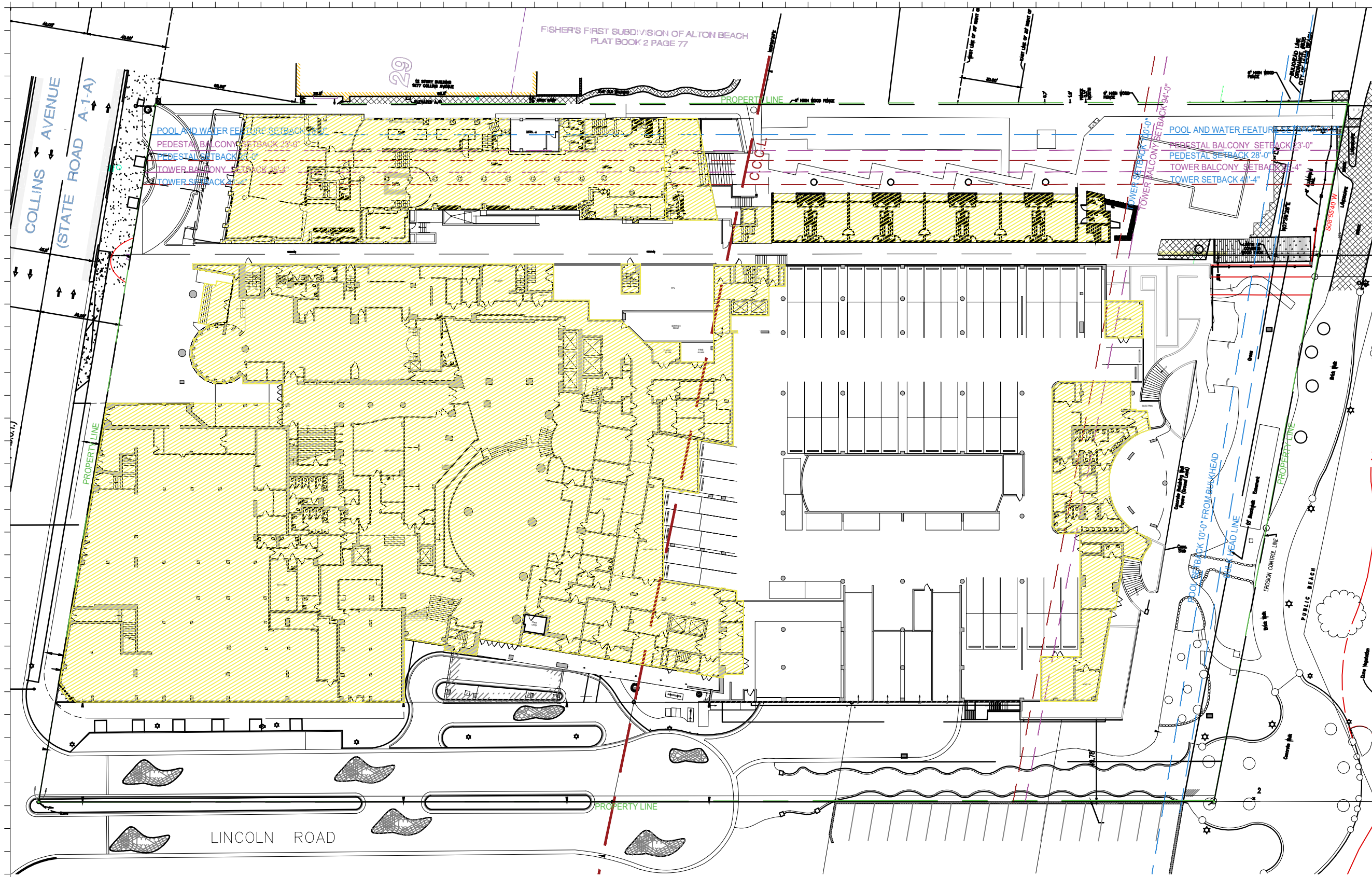

Rev.	Date	Rev.	Date

ALL DRAWINGS AND WRITTEN MATERIAL APPEARING HEREIN CONSTITUTE THE ORIGINAL AND UNPUBLISHED WORK OF Kobi Karp AIA, AND MAY NOT BE DUPLICATED, USED, OR DISCLOSED WITHOUT THE EXPRESS WRITTEN CONSENT OF Kobi Karp Architecture, & Interior Design, Inc. AIA 01-2020.

**HPB**  
FINAL SUBMITTAL

**Ritz-Sagamore**  
1 Lincoln Road  
Miami Beach, FL 33139

**Owner:** Di Lido Beach Resort LLC.  
**Name:** EBJ Sagamore LLC.  
**Address:** Sobe Sky Development LLC.  
**Address:** Di Lido Beach Resort Hotel Corporation  
**Tel:**  
**Email:**

**Consultant:** STUDIO MUNGE.  
**Name:** 25 Wingold Avenue,  
**Address:** Toronto, ON Canada M6B 1P8  
**Tel:** 416.588.1668  
**Email:**

**Consultant:** LANDSCAPE ARCHITECT  
**Name:** Naturalifical,  
**Address:** 6915 Red Road, Suite 224  
**Address:** Coral Gables, FL 33143  
**Tel:** 786.717.8564  
**Email:**

**Consultant:** MEP  
**Name:** MG Engineering,  
**Address:** 6915 Red Road, Suite 224  
**Address:** 2800 Biscayne Blvd  
**Tel:** Miami, FL, 33137  
**Email:** 305.755.3833

**Consultant:**  
**Name:** Desimore Consulting Engineering  
**Address:** 800 Brickell Avenue, 6th Floor  
**Address:** Miami, FL 33131  
**Tel:** 305.441.0755  
**Email:**

**Architect:** Kobi Karp Architecture and Interior Design, Inc.  
571 NW 28TH ST  
Miami, Florida 33137 USA  
**Tel:** +1(305) 573 1818  
**Fax:** +1(305) 573 3766

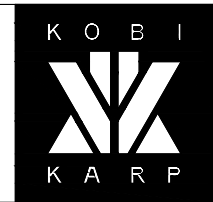

Kobi Karp  
Lic. # AR0012578

**EXISTING FAR**  
**RITZ-SAGAMORE**

Date	05-08-2023	Sheet No.	A1.01
Scale	1"=50'-0"		
Project	2018		

EXISTING FAR		
RITZ	64,596 S.F.	
SAGAMORE	16,856 S.F.	

1 EXISTING FAR GROUND FLOOR PLAN  
SCALE: 1" = 50'-0"

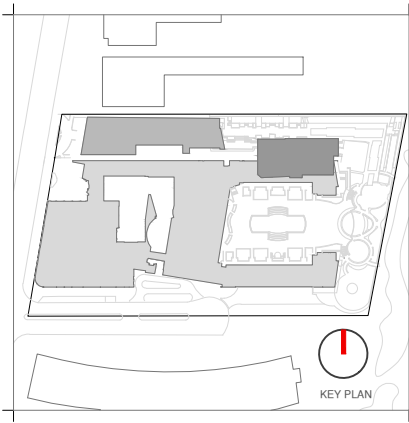
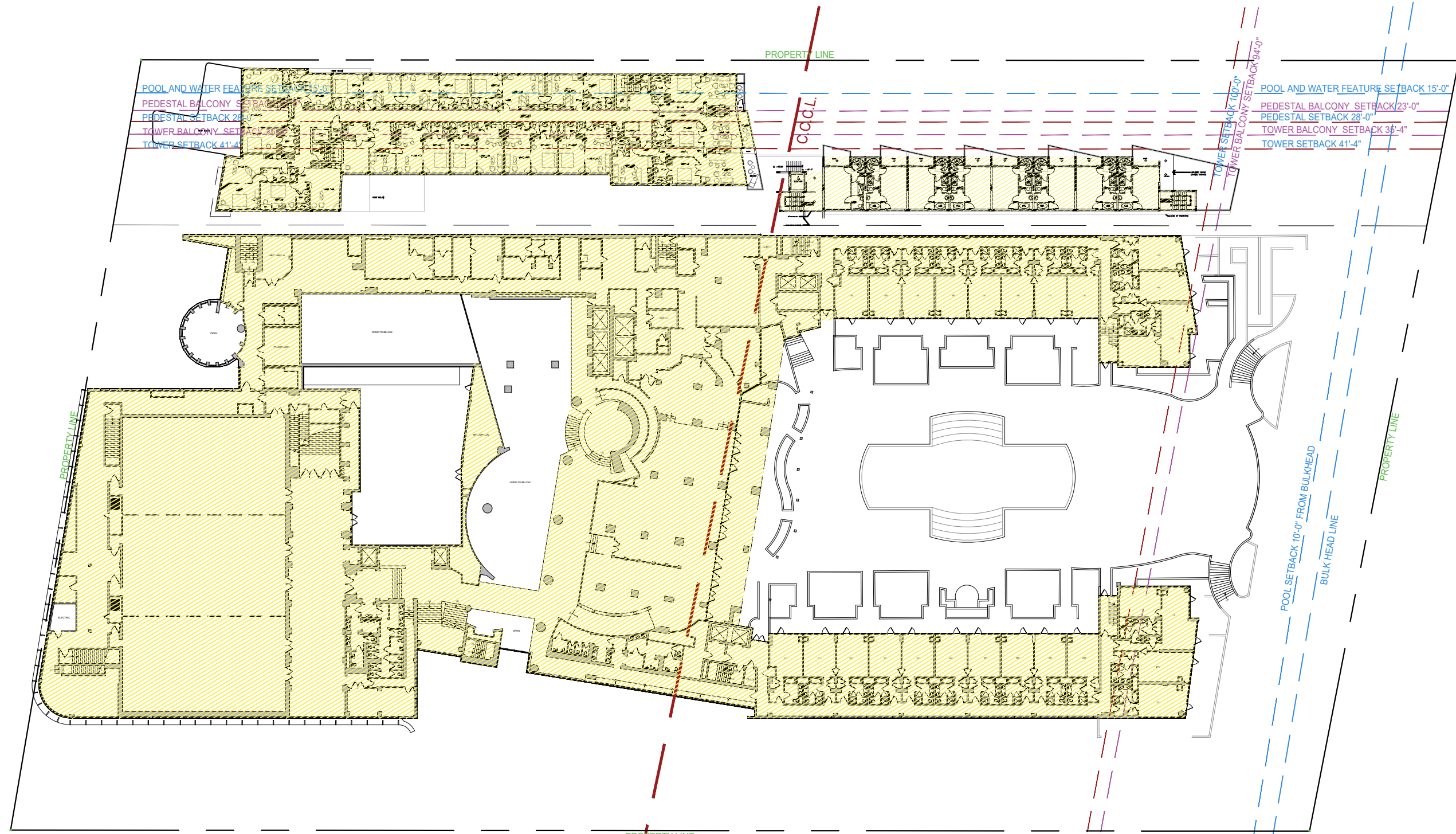

Rev.	Date	Rev.	Date

ALL DRAWINGS AND WRITTEN MATERIAL APPEARING HEREIN CONSTITUTE THE ORIGINAL AND UNPUBLISHED WORK OF KOBİ KARP AIA, AND MAY NOT BE DUPLICATED, USED, OR DISCLOSED WITHOUT THE EXPRESS WRITTEN CONSENT OF KOBİ KARP ARCHITECTURE, & INTERIOR DESIGN, INC. AIA 01-2020.

**HPB**  
FINAL SUBMITTAL

**Ritz-Sagamore**  
1 Lincoln Road  
Miami Beach, FL 33139

**Owner:** Di Lido Beach Resort LLC.  
**Name:** EBJ Sagamore LLC.  
**Address:** Sobe Sky Development LLC.  
**Tel:** Di Lido Beach Resort Hotel Corporation  
**Email:**

**Consultant:** STUDIO MUNGE.  
**Name:** 25 Wingham Avenue,  
**Address:** Toronto, ON Canada M6B 1P8  
**Tel:** 416.588.1668  
**Email:**

**Consultant:** LANDSCAPE ARCHITECT  
**Name:** Naturalical,  
**Address:** 6915 Red Road, Suite 224  
**Tel:** Coral Gables, FL 33143  
**Email:** 786.717.6564

**Consultant:** MEP  
**Name:** MG Engineering,  
**Address:** 6915 Red Road, Suite 224  
**Tel:** 2800 Biscayne Blvd  
**Email:** Miami, FL 33137  
305.755.3833

**Consultant:** Desimore Consulting Engineering  
**Name:** 800 Brickell Avenue, 6th Floor  
**Address:** Miami, FL 33131  
**Tel:** 305.441.0755  
**Email:**

**Architect:** Kobi Karp Architecture and Interior Design, Inc.  
**Name:** 571 NW 28TH ST  
**Address:** Miami, Florida 33137 USA  
**Tel:** +1(305) 573 1818  
**Fax:** +1(305) 573 3766

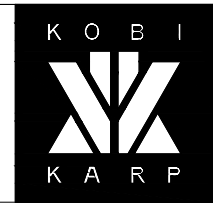

KOBİ KARP  
Lic. # AR0012578

**EXISTING FAR**  
RITZ-SAGAMORE

EXISTING FAR		
RITZ	65,856 S.F.	
SAGAMORE	16,319 S.F.	

1 EXISTING FAR 2ND FLOOR PLAN  
SCALE: 1" = 50'-0"

Date	05-08-2023	Sheet No.	A1.02
Scale	1"=50'-0"		
Project	2018		

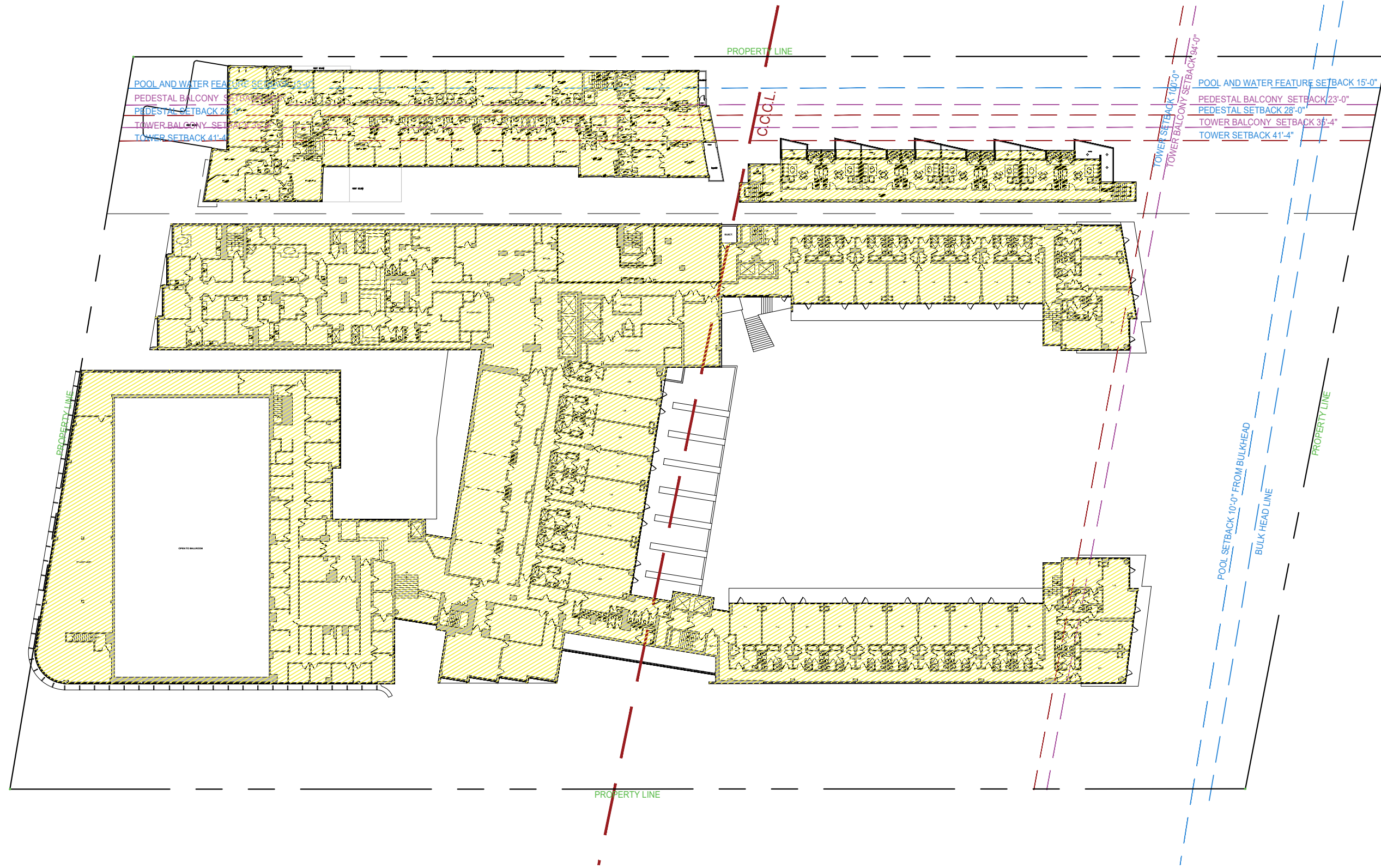

POOL AND WATER FEATURE SETBACK 15'-0"  
 PEDESTAL BALCONY SETBACK 23'-0"  
 PEDESTAL SETBACK 28'-0"  
 TOWER BALCONY SETBACK 35'-4"  
 TOWER SETBACK 41'-4"

POOL AND WATER FEATURE SETBACK 15'-0"  
 PEDESTAL BALCONY SETBACK 23'-0"  
 PEDESTAL SETBACK 28'-0"  
 TOWER BALCONY SETBACK 35'-4"  
 TOWER SETBACK 41'-4"

EXISTING FAR		
RITZ	50,242 S.F.	
SAGAMORE	60,169 S.F.	



Rev.	Date	Rev.	Date

ALL DRAWINGS AND WRITTEN MATERIAL APPEARING HEREIN CONSTITUTE THE ORIGINAL AND UNPUBLISHED WORK OF KOBİ KARP AIA, AND MAY NOT BE DUPLICATED, USED, OR DISCLOSED WITHOUT THE EXPRESS WRITTEN CONSENT OF KOBİ KARP ARCHITECTURE, & INTERIOR DESIGN, INC. AIA 01-2020.

**HPB**  
 FINAL SUBMITTAL

**Ritz-Sagamore**  
 1 Lincoln Road  
 Miami Beach, FL 33139

**Owner:** Di Lido Beach Resort LLC.  
**Name:** EBJ Sagamore LLC.  
**Address:** Sobe Sky Development LLC.  
**Address:** Di Lido Beach Resort Hotel Corporation  
**Tel:**  
**Email:**

**Consultant:** STUDIO MUNGE.  
**Name:** 25 Wingold Avenue,  
**Address:** Toronto, ON Canada M6B 1P8  
**Address:** 416.588.1668  
**Tel:**  
**Email:**

**Consultant:** LANDSCAPE ARCHITECT  
**Name:** Naturalical,  
**Address:** 6915 Red Road, Suite 224  
**Address:** Coral Gables, FL 33143  
**Tel:** 786.717.6564  
**Email:**

**Consultant:** MEP  
**Name:** MG Engineering,  
**Address:** 6915 Red Road, Suite 224  
**Address:** 2800 Biscayne Blvd  
**Tel:** Miami, FL, 33137  
**Email:** 305.755.3833

**Consultant:** Desimore Consulting Engineering  
**Name:** 800 Brickell Avenue, 6th Floor  
**Address:** Miami, FL 33131  
**Tel:** 305.441.0755  
**Email:**

**Architect:** Kobi Karp Architecture and Interior Design, Inc.  
 571 NW 28TH ST  
 Miami, Florida 33137 USA  
**Tel:** +1(305) 573 1818  
**Fax:** +1(305) 573 3766



KOBİ KARP  
 Lic. # AR0012578

**EXISTING FAR**  
 RITZ-SAGAMORE

Date	05-08-2023	Sheet No.	
Scale	1"=50'-0"		A1.03
Project	2018		

1 EXISITNG FAR 3RD FLOOR PLAN  
 SCALE: 1" = 50'-0"

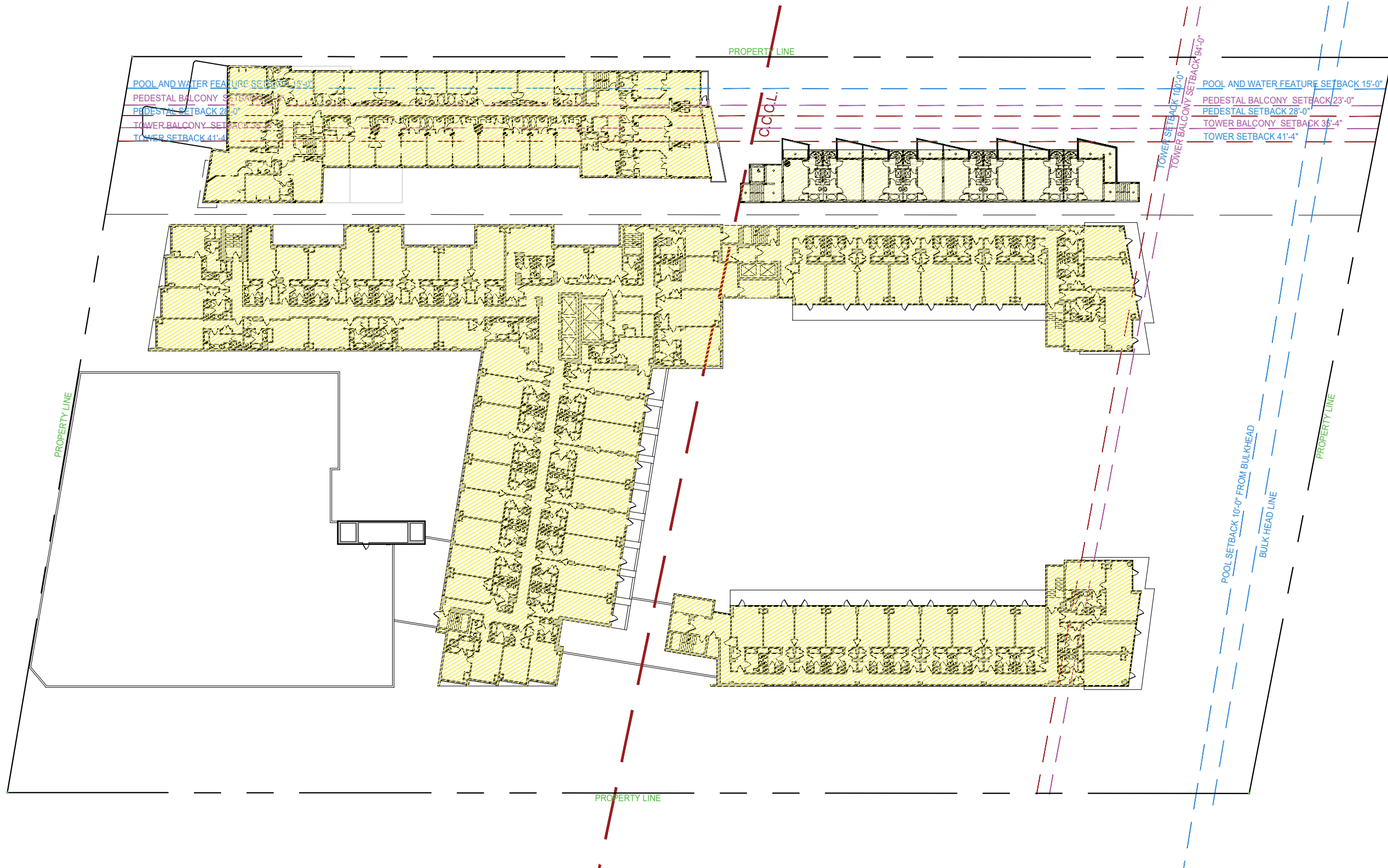

EXISTING FAR		
RITZ	44,244 S.F.	
SAGAMORE	16,319 S.F.	



Rev.	Date	Rev.	Date

ALL DRAWINGS AND WRITTEN MATERIAL APPEARING HEREIN CONSTITUTE THE ORIGINAL AND UNPUBLISHED WORK OF KOBİ KARP AIA, AND MAY NOT BE DUPLICATED, USED, OR DISCLOSED WITHOUT THE EXPRESS WRITTEN CONSENT OF KOBİ KARP ARCHITECTURE, & INTERIOR DESIGN, INC. AIA 01-2020.

**HPB**  
FINAL SUBMITTAL

**Ritz-Sagamore**  
1 Lincoln Road  
Miami Beach, FL 33139

**Owner:** Di Lido Beach Resort LLC.  
**Name:** EBJ Sagamore LLC.  
**Address:** Sobe Sky Development LLC.  
**Address:** Di Lido Beach Resort Hotel Corporation  
**Tel:**  
**Email:**

**Consultant:** STUDIO MUNGE.  
**Name:** 25 Wingham Avenue,  
**Address:** Toronto, ON Canada M6B 1P8  
**Tel:** 416.588.1668  
**Email:**

**Consultant:** LANDSCAPE ARCHITECT  
**Name:** Naturalical,  
**Address:** 6915 Red Road, Suite 224  
**Address:** Coral Gables, FL 33143  
**Tel:** 786.717.6564  
**Email:**

**Consultant:** MEP  
**Name:** MG Engineering,  
**Address:** 6915 Red Road, Suite 224  
**Address:** 2800 Biscayne Blvd  
**Tel:** Miami, FL, 33137  
**Email:** 305.755.3833

**Consultant:** Desimore Consulting Engineering  
**Name:** 800 Brickell Avenue, 6th Floor  
**Address:** Miami, FL 33131  
**Tel:** 305.441.0755  
**Email:**

**Architect:** Kobi Karp Architecture and Interior Design, Inc.  
**Name:** 571 NW 28TH ST  
**Address:** Miami, Florida 33137 USA  
**Tel:** +1(305) 573 1818  
**Fax:** +1(305) 573 3766



KOBİ KARP  
Lic. # AR0012578

**EXISTING FAR**  
RITZ-SAGAMORE

Date	05-08-2023	Sheet No.	A1.04
Scale	1"=50'-0"		
Project	2018		

1 EXISITNG FAR 4TH FLOOR PLAN  
SCALE: 1" = 50'-0"

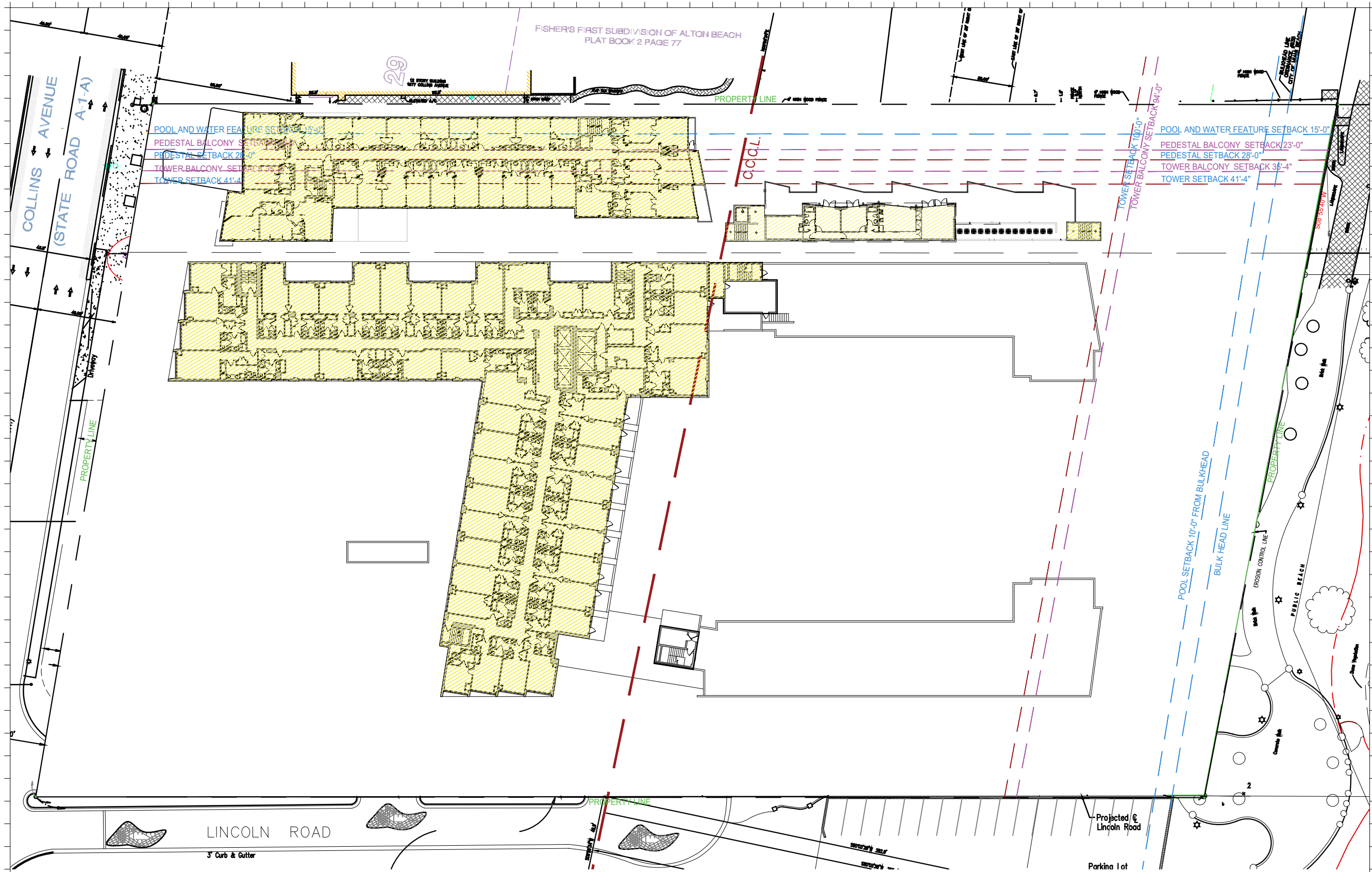

EXISTING FAR		
RITZ	26,639 S.F.	
SAGAMORE	13,934 S.F.	

1 EXISTING FAR 5TH FLOOR PLAN  
SCALE: 1" = 50'-0"

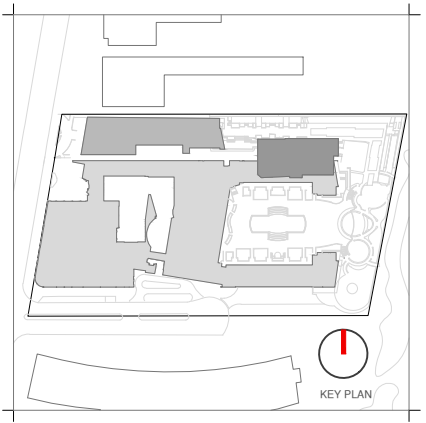

Rev.	Date	Rev.	Date

**HPB**  
FINAL SUBMITTAL

**Ritz-Sagamore**  
1 Lincoln Road  
Miami Beach, FL 33139

**Owner:** Di Lido Beach Resort LLC.  
**Name:** EBJ Sagamore LLC.  
**Address:** Sobe Sky Development LLC.  
**Tel:** Di Lido Beach Resort Hotel Corporation  
**Email:**

**Consultant:** STUDIO MUNGE.  
**Name:** STUDIO MUNGE.  
**Address:** 25 Wingold Avenue,  
Toronto, ON Canada M6B 1P8  
**Tel:** 416.588.1668  
**Email:**

**Consultant:** LANDSCAPE ARCHITECT  
**Name:** Naturalifical.  
**Address:** 6915 Red Road, Suite 224  
Coral Gables, FL 33143  
**Tel:** 786.717.8564  
**Email:**

**Consultant:** MEP  
**Name:** MG Engineering.  
**Address:** 6915 Red Road, Suite 224  
2800 Biscayne Blvd  
Miami, FL 33137  
**Tel:** 305.755.3833  
**Email:**

**Consultant:** Desimore Consulting Engineering  
**Name:** Desimore Consulting Engineering  
**Address:** 800 Brickell Avenue, 6th Floor  
Miami, FL 33131  
**Tel:** 305.441.0755  
**Email:**

**Architect:** Kobi Karp Architecture and Interior Design, Inc.  
**Name:** Kobi Karp Architecture and Interior Design, Inc.  
**Address:** 571 NW 28TH ST  
Miami, Florida 33137 USA  
**Tel:** +1(305) 573 1818  
**Fax:** +1(305) 573 3766



**KOBI KARP**  
Lic. # AR0012578  
**EXISTING FAR**  
**RITZ-SAGAMORE**

Date	05-08-2023	Sheet No.	
Scale	1"=50'-0"		A1.05
Project	2018		

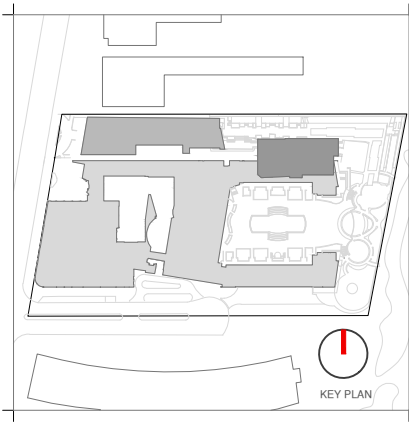
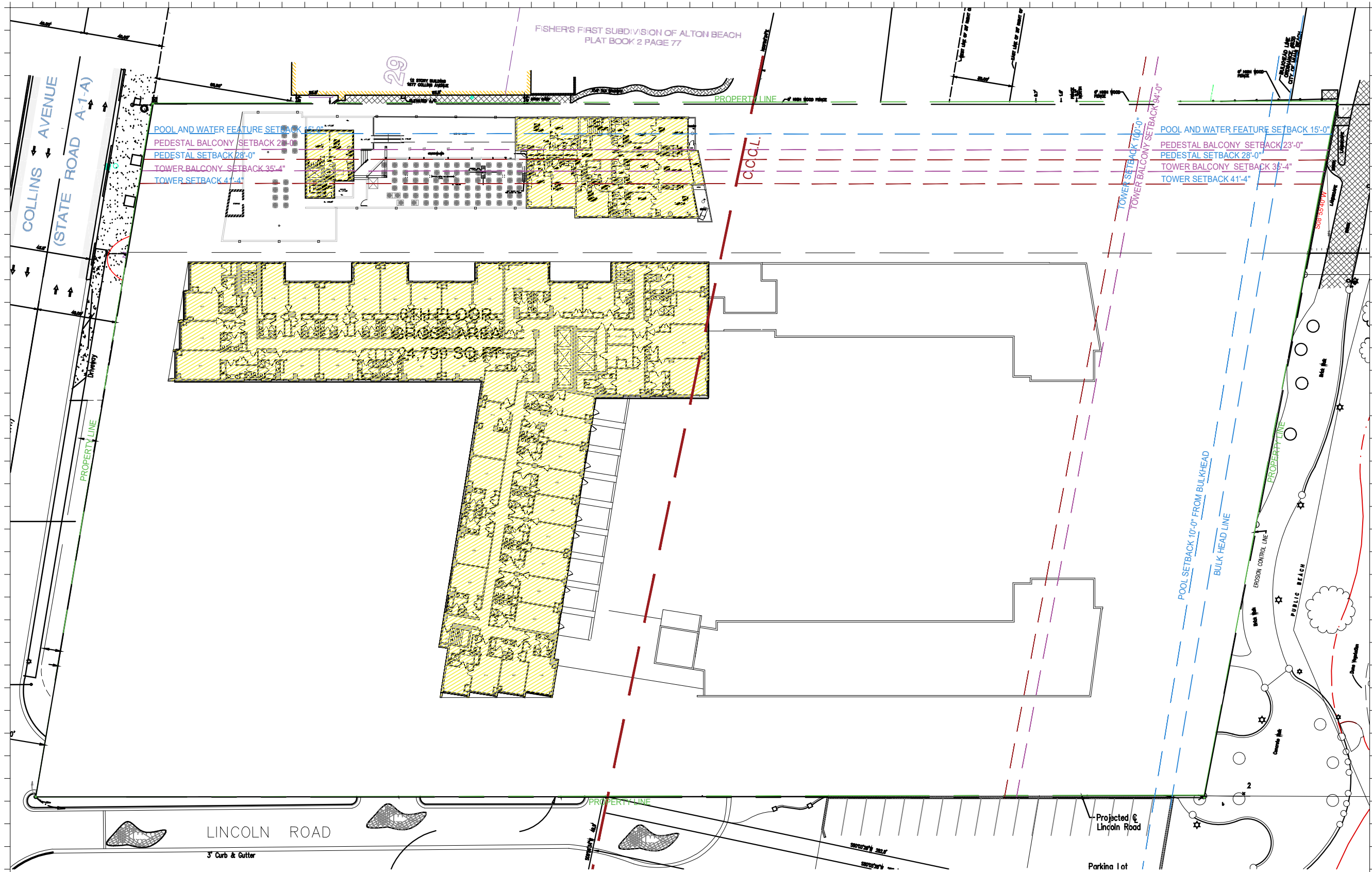

Rev.	Date	Rev.	Date

ALL DRAWINGS AND WRITTEN MATERIAL APPEARING HEREIN CONSTITUTE THE ORIGINAL AND UNPUBLISHED WORK OF KOBİ KARP AIA, AND MAY NOT BE DUPLICATED, USED, OR DISCLOSED WITHOUT THE EXPRESS WRITTEN CONSENT OF KOBİ KARP ARCHITECTURE & INTERIOR DESIGN, INC. AIA 01-2020.

**HPB**  
FINAL SUBMITTAL

**Ritz-Sagamore**  
1 Lincoln Road  
Miami Beach, FL 33139

**Owner:** Di Lido Beach Resort LLC.  
**Name:** EBJ Sagamore LLC.  
**Address:** Sobe Sky Development LLC.  
**Tel:** Di Lido Beach Resort Hotel Corporation  
**Email:**

**Consultant:** STUDIO MUNGE.  
**Name:** 25 Wingold Avenue,  
**Address:** Toronto, ON Canada M6B 1P8  
**Tel:** 416.588.1668  
**Email:**

**Consultant:** LANDSCAPE ARCHITECT  
**Name:** Naturalifical,  
**Address:** 6915 Red Road, Suite 224  
**Tel:** Coral Gables, FL 33143  
**Email:** 786.717.8564

**Consultant:** MEP  
**Name:** MG Engineering,  
**Address:** 6915 Red Road, Suite 224  
**Tel:** 2800 Biscayne Blvd  
**Email:** Miami, FL, 33137  
305.755.3833

**Consultant:** Desimore Consulting Engineering  
**Name:** 800 Brickell Avenue, 6th Floor  
**Address:** Miami, FL 33131  
**Tel:** 305.441.0755  
**Email:**

**Architect:** Kobi Karp Architecture and Interior Design, Inc.  
**Address:** 571 NW 28TH ST  
**Tel:** Miami, Florida 33137 USA  
**Fax:** +1(305) 573 1818  
+1(305) 573 3766

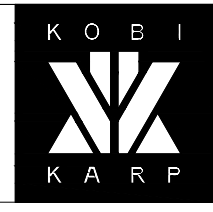

KOBİ KARP  
Lic. # AR0012578

**EXISTING FAR**  
RITZ-SAGAMORE

Date	05-08-2023	Sheet No.	A1.06
Scale	1"-50'-0"		
Project	2018		

EXISTING FAR		
RITZ	24,397 S.F.	
SAGAMORE	4,218 S.F.	

1 EXISITNG FAR 6TH FLOOR PLAN  
SCALE: 1" = 50'-0"



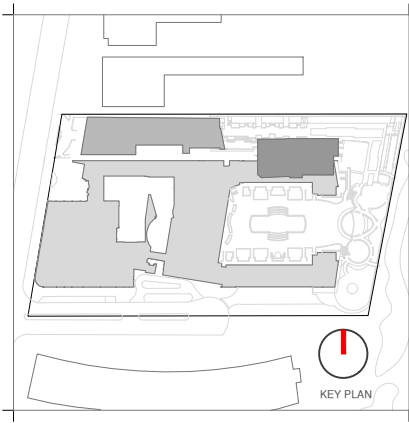
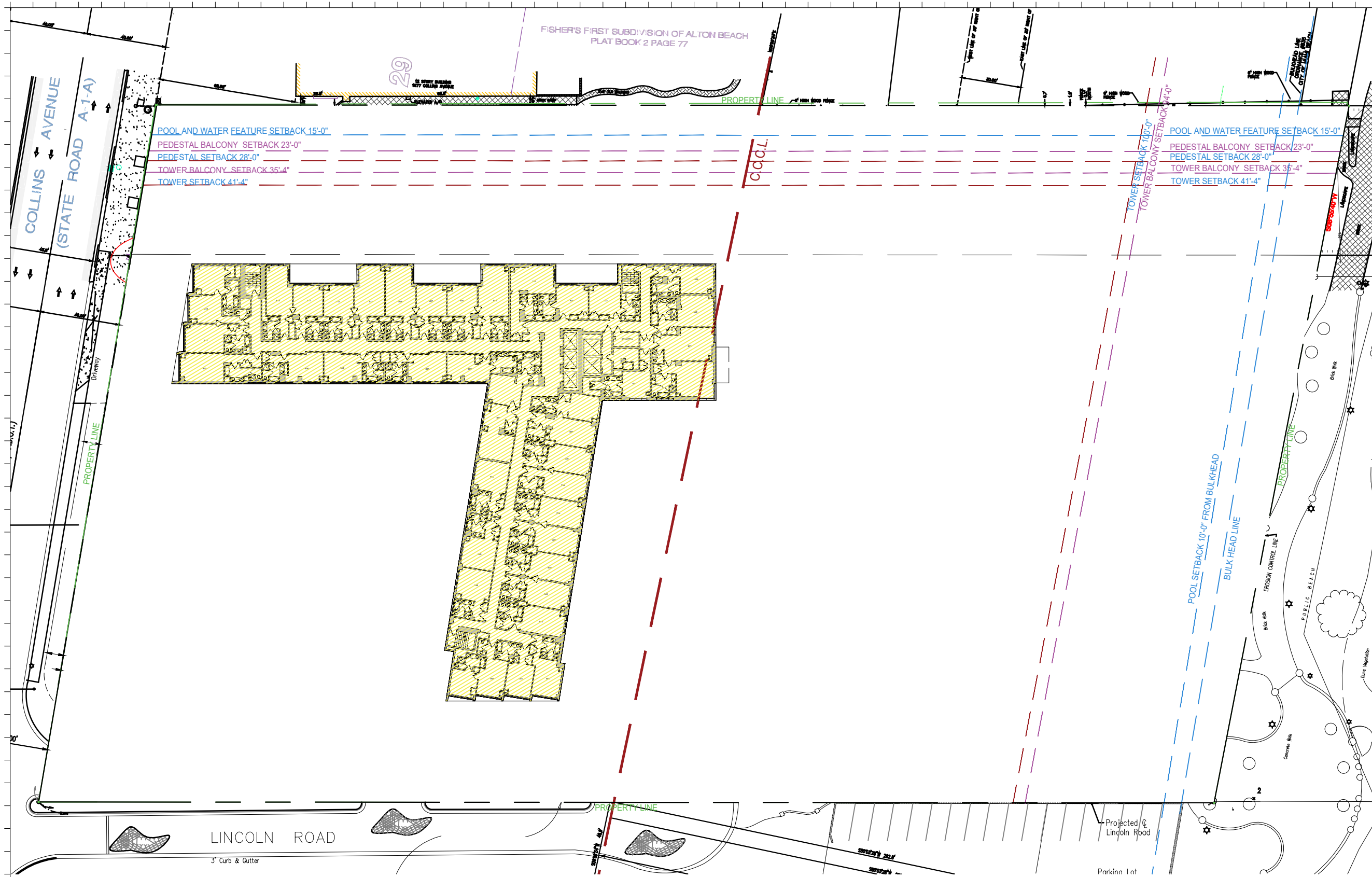

Rev.	Date	Rev.	Date

**HPB**  
FINAL SUBMITTAL

**Ritz-Sagamore**  
1 Lincoln Road  
Miami Beach, FL 33139

**Owner:** Di Lido Beach Resort LLC.  
Name: EBJ Sagamore LLC.  
Address: Sobe Sky Development LLC.  
Address: Di Lido Beach Resort Hotel Corporation  
Tel:   
Email:

**Consultant:** STUDIO MUNGE.  
Name:   
Address: 25 Wingold Avenue,  
Address: Toronto, ON Canada M6B 1P8  
Tel: 416.588.1668  
Email:

**Consultant:** LANDSCAPE ARCHITECT  
Name:   
Address: 6915 Red Road, Suite 224  
Address: Coral Gables, FL 33143  
Tel: 786.717.6564  
Email:

**Consultant:** MEP  
Name: MG Engineering.  
Address: 6915 Red Road, Suite 224  
Address: 2800 Biscayne Blvd  
Tel: Miami, FL 33137  
Email: 305.755.3833

**Consultant:** Desimore Consulting Engineering  
Name:   
Address: 800 Brickell Avenue, 6th Floor  
Address: Miami, FL 33131  
Tel: 305.441.0755  
Email:

**Architect:** Kobi Karp Architecture and Interior Design, Inc.  
Name:   
Address: 571 NW 28TH ST  
Address: Miami, Florida 33137 USA  
Tel: +1(305) 573 1818  
Fax: +1(305) 573 3766

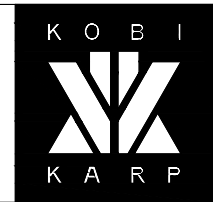

KOBI KARP  
Lic. # AR0012578  
**EXISTING FAR**  
RITZ-SAGAMORE

EXISTING FAR		
RITZ	24,397 S.F.	
SAGAMORE		

1 EXISITNG FAR 8TH FLOOR PLAN  
SCALE: 1" = 50'-0"

Date	05-08-2023	Sheet No.	
Scale	1"=50'-0"		A1.08
Project	2018		

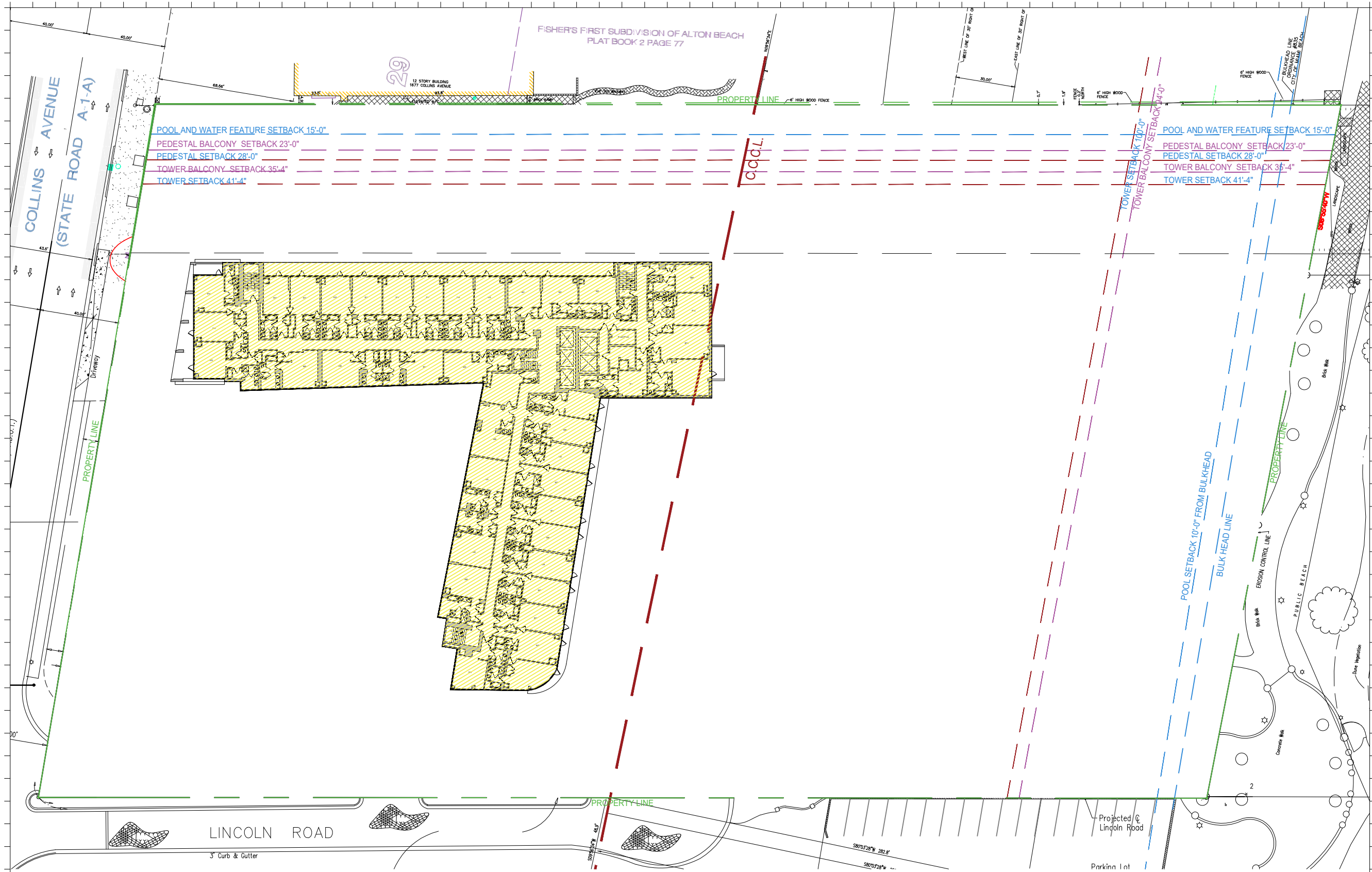

EXISTING FAR	
RITZ SAGAMORE	24,327 S.F.

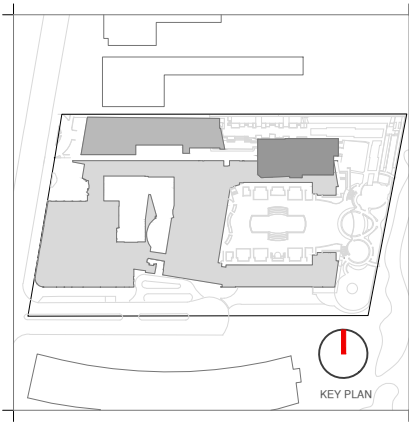

Rev.	Date	Rev.	Date

**HPB**  
FINAL SUBMITTAL

**Ritz-Sagamore**  
1 Lincoln Road  
Miami Beach, FL 33139

**Owner:** Di Lido Beach Resort LLC.  
**Name:** EBJ Sagamore LLC.  
**Address:** Sobe Sky Development LLC.  
**Address:** Di Lido Beach Resort Hotel Corporation  
**Tel:**  
**Email:**

**Consultant:** STUDIO MUNGE.  
**Name:** 25 Wingold Avenue,  
**Address:** Toronto, ON Canada M6B 1P8  
**Tel:** 416.588.1668  
**Email:**

**Consultant:** LANDSCAPE ARCHITECT  
**Name:** Naturalifical,  
**Address:** 6915 Red Road, Suite 224  
**Address:** Coral Gables, FL 33143  
**Tel:** 786.717.8564  
**Email:**

**Consultant:** MEP  
**Name:** MG Engineering,  
**Address:** 6915 Red Road, Suite 224  
**Address:** 2800 Biscayne Blvd  
**Tel:** Miami, FL, 33137  
**Email:** 305.755.3833

**Consultant:** Desimore Consulting Engineering  
**Name:** 800 Brickell Avenue, 6th Floor  
**Address:** Miami, FL 33131  
**Tel:** 305.441.0755  
**Email:**

**Architect:** Kobi Karp Architecture and Interior Design, Inc.  
**Name:** 571 NW 28TH ST  
**Address:** Miami, Florida 33137 USA  
**Tel:** +1(305) 573 1818  
**Fax:** +1(305) 573 3766

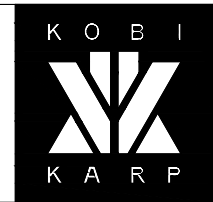

KOBI KARP  
Lic. # AR0012578

**EXISTING FAR**  
**RITZ-SAGAMORE**

Date	05-08-2023	Sheet No.	
Scale	1"=50'-0"		<b>A1.09</b>
Project	2018		

**1** EXISITNG FAR 9TH FLOOR PLAN  
SCALE: 1" = 50'-0"

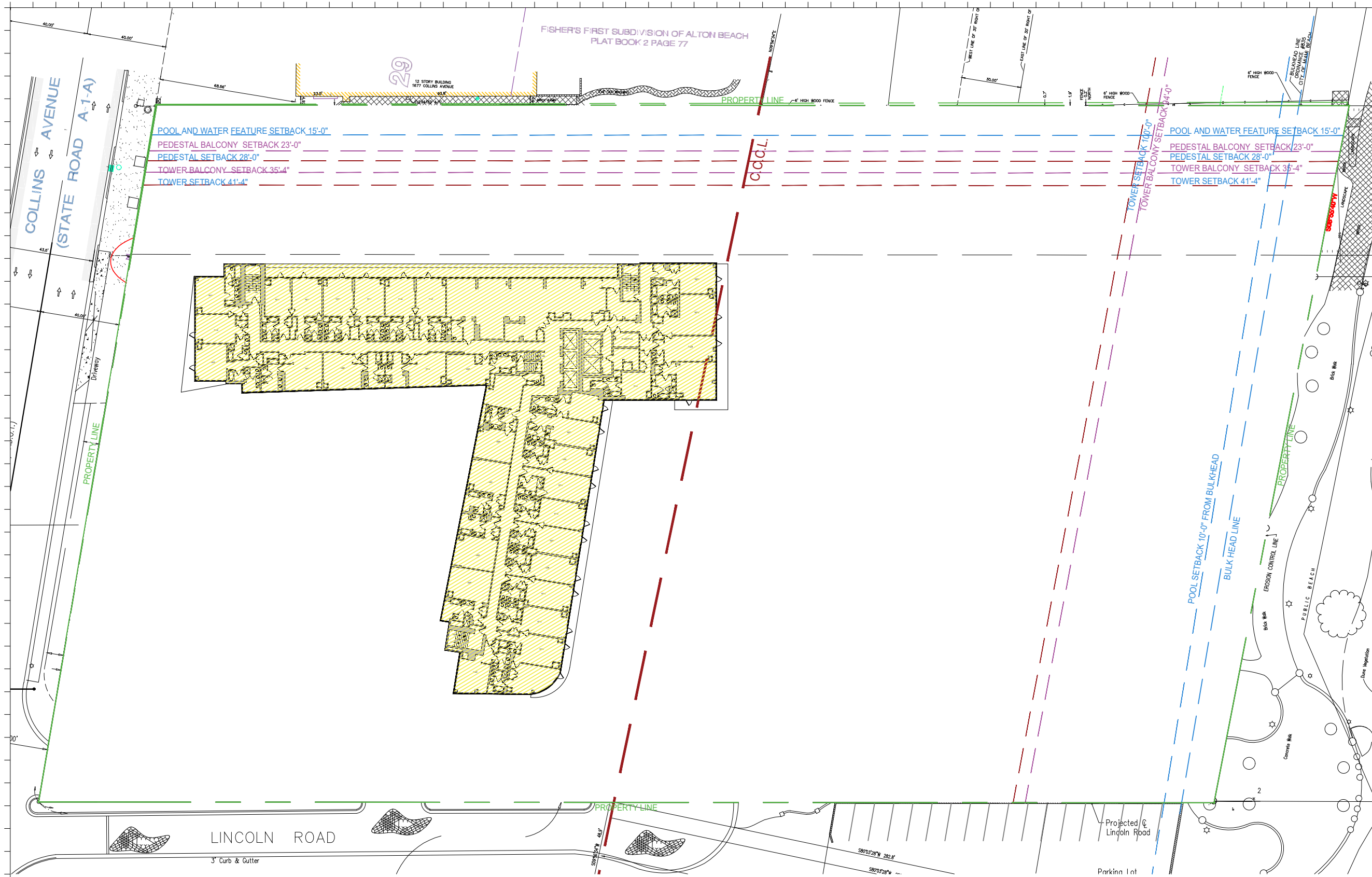

EXISTING FAR	
RITZ	24,387 S.F.
SAGAMORE	

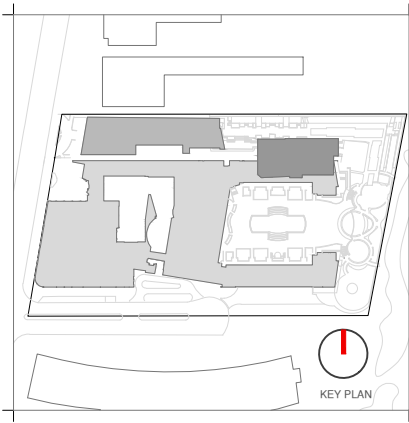

Rev.	Date	Rev.	Date

**HPB**  
FINAL SUBMITTAL

**Ritz-Sagamore**  
1 Lincoln Road  
Miami Beach, FL 33139

**Owner:** Di Lido Beach Resort LLC.  
**Name:** EBJ Sagamore LLC.  
**Address:** Sobe Sky Development LLC.  
**Tel:** Di Lido Beach Resort Hotel Corporation  
**Email:**

**Consultant:** STUDIO MUNGE.  
**Name:** 25 Wingold Avenue,  
**Address:** Toronto, ON Canada M6B 1P8  
**Tel:** 416.588.1668  
**Email:**

**Consultant:** LANDSCAPE ARCHITECT  
**Name:** Naturalifical,  
**Address:** 6915 Red Road, Suite 224  
**Tel:** Coral Gables, FL 33143  
**Email:** 786.717.8564

**Consultant:** MEP  
**Name:** MG Engineering,  
**Address:** 6915 Red Road, Suite 224  
**Tel:** 2800 Biscayne Blvd  
**Email:** Miami, FL, 33137  
305.755.3833

**Consultant:** Desimore Consulting Engineering  
**Name:** 800 Brickell Avenue, 6th Floor  
**Address:** Miami, FL 33131  
**Tel:** 305.441.0755  
**Email:**

**Architect:** Kobi Karp Architecture and Interior Design, Inc.  
**Name:** 571 NW 28TH ST  
**Address:** Miami, Florida 33137 USA  
**Tel:** +1(305) 573 1818  
**Fax:** +1(305) 573 3766

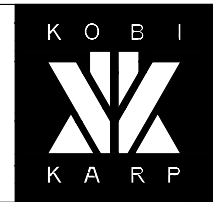

**KOBI KARP**  
Lic. # AR0012578

**EXISTING FAR**  
RITZ-SAGAMORE

Date	05-08-2023	Sheet No.	A1.10
Scale	1"=50'-0"		
Project	2018		

1 EXISITNG FAR 10TH FLOOR PLAN  
SCALE: 1" = 50'-0"

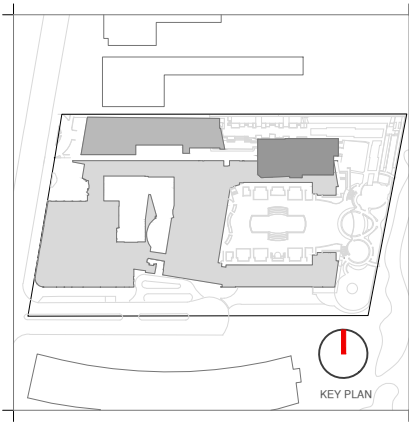
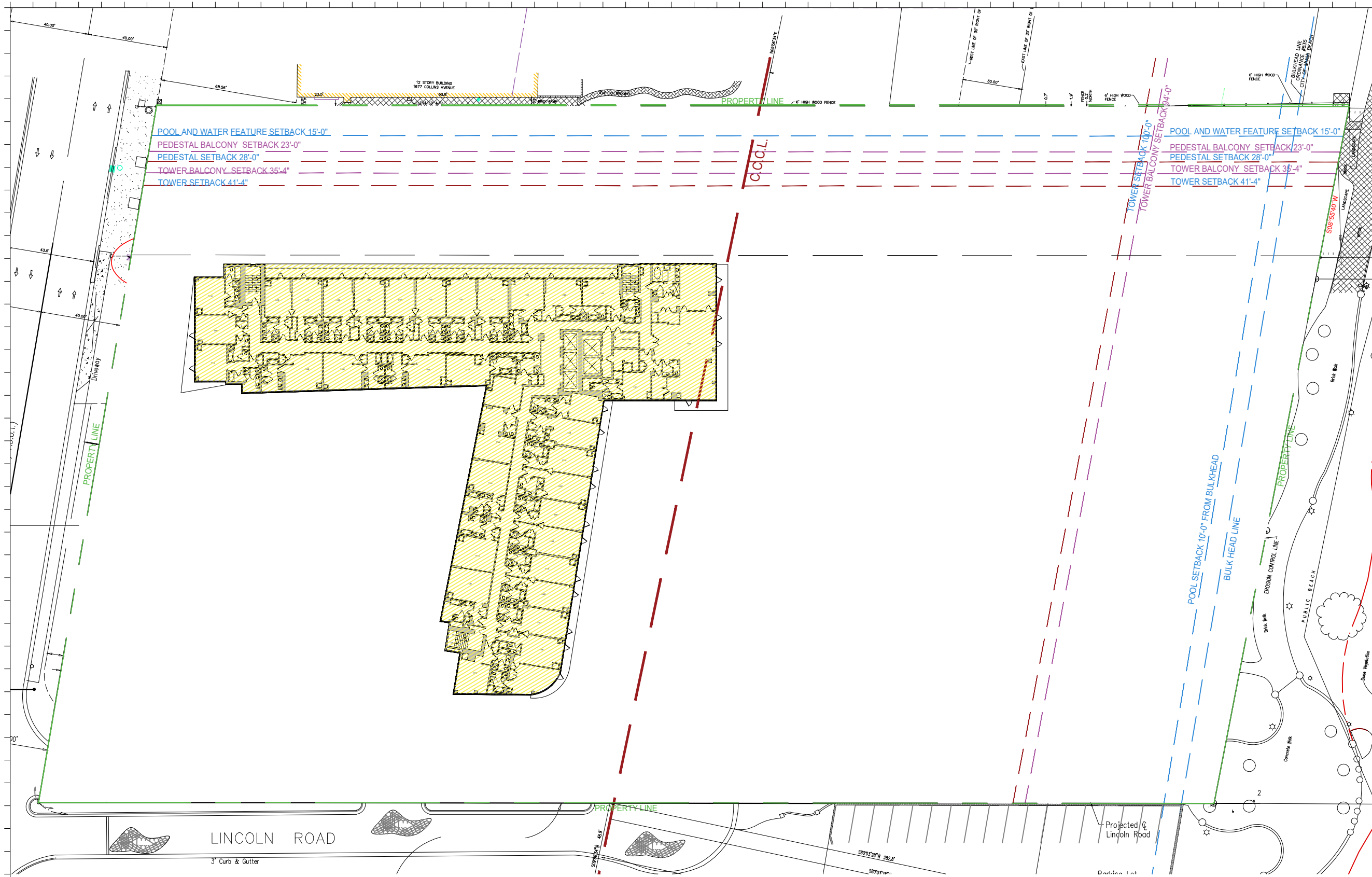

Rev.	Date	Rev.	Date

**HPB**  
FINAL SUBMITTAL

**Ritz-Sagamore**  
1 Lincoln Road  
Miami Beach, FL 33139

**Owner:** Di Lido Beach Resort LLC.  
**Name:** EBJ Sagamore LLC.  
**Address:** Sobe Sky Development LLC.  
**Tel:** Di Lido Beach Resort Hotel Corporation  
**Email:**

**Consultant:** STUDIO MUNGE.  
**Name:** 25 Wingham Avenue,  
**Address:** Toronto, ON Canada M6B 1P8  
**Tel:** 416.588.1668  
**Email:**

**Consultant:** LANDSCAPE ARCHITECT  
**Name:** Naturalifical,  
**Address:** 6915 Red Road, Suite 224  
**Tel:** Coral Gables, FL 33143  
**Email:** 786.717.8564

**Consultant:** MEP  
**Name:** MG Engineering,  
**Address:** 6915 Red Road, Suite 224  
**Tel:** 2800 Biscayne Blvd  
**Email:** Miami, FL, 33137  
305.755.3833

**Consultant:** Desimore Consulting Engineering  
**Name:** 800 Brickell Avenue, 6th Floor  
**Address:** Miami, FL 33131  
**Tel:** 305.441.0755  
**Email:**

**Architect:** Kobi Karp Architecture and Interior Design, Inc.  
**Address:** 571 NW 28TH ST  
**Tel:** Miami, Florida 33137 USA  
**Fax:** +1(305) 573 1818  
+1(305) 573 3766

EXISTING FAR		
RITZ	24,383 S.F.	
SAGAMORE		

1 EXISITNG FAR 11TH FLOOR PLAN  
SCALE: 1" = 50'-0"

K O B I  
**K A R P**

KOBI KARP  
Lic. # AR0012578

**EXISTING FAR**  
RITZ-SAGAMORE

Date	05-08-2023	Sheet No.	A1.11
Scale	1"-50'-0"		
Project	2018		

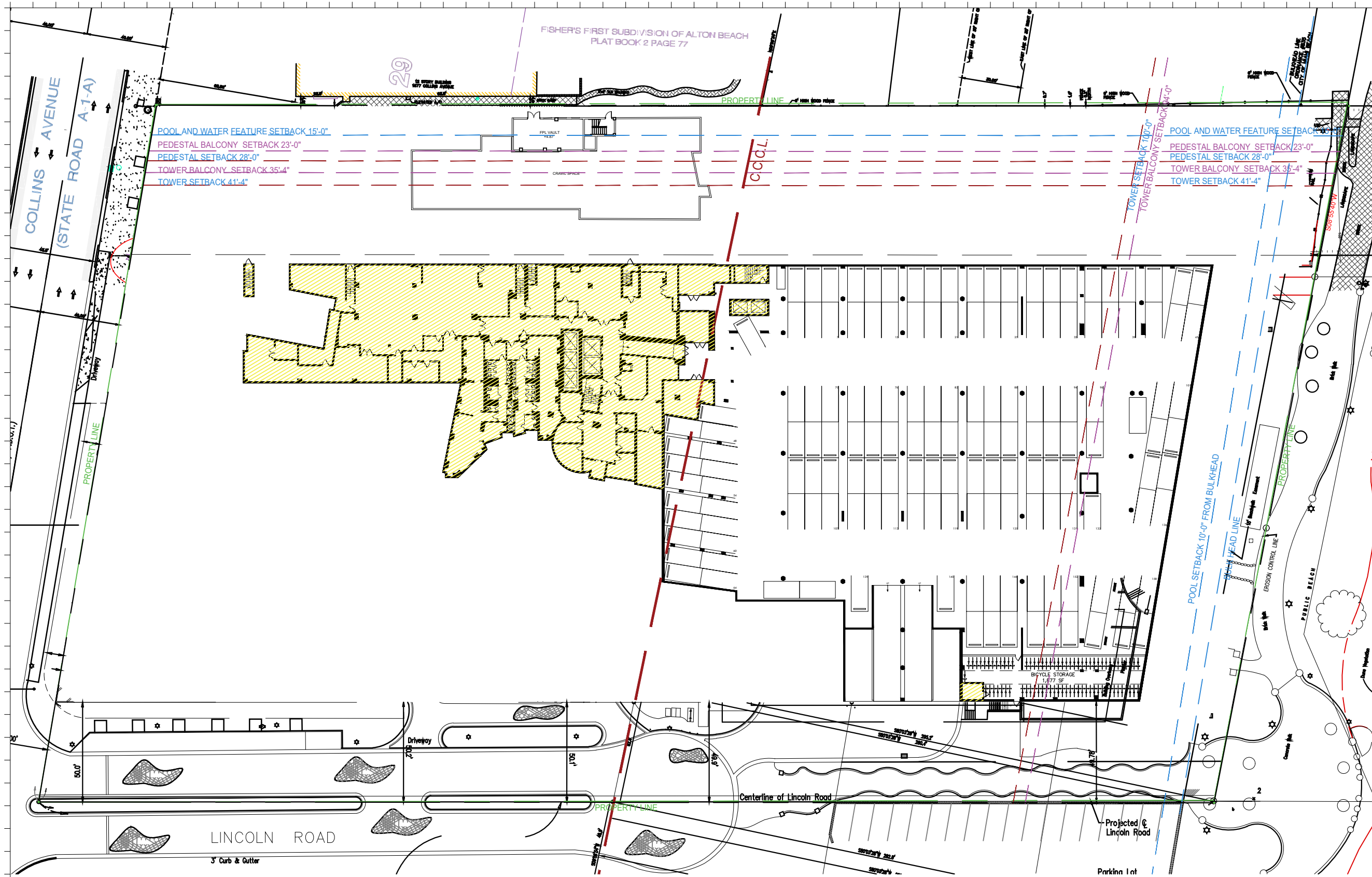

PROPOSED FAR	
RITZ	8,785 S.F.
AMENITIES	
SAGAMORE	
NEW TOWER	

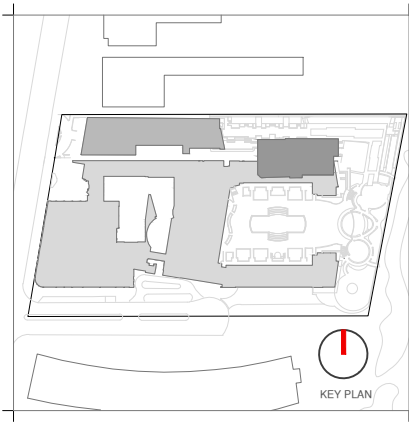

Rev.	Date	Rev.	Date

**HPB**  
FINAL SUBMITTAL

**Ritz-Sagamore**  
1 Lincoln Road  
Miami Beach, FL 33139

**Owner:** Di Lido Beach Resort LLC.  
**Name:** EBJ Sagamore LLC.  
**Address:** Sobe Sky Development LLC.  
**Tel:** Di Lido Beach Resort Hotel Corporation  
**Email:**

**Consultant:** STUDIO MUNGE.  
**Name:** 25 Wingham Avenue,  
**Address:** Toronto, ON Canada M6B 1P8  
**Tel:** 416.588.1668  
**Email:**

**Consultant:** LANDSCAPE ARCHITECT  
**Name:** Naturalical,  
**Address:** 6915 Red Road, Suite 224  
**Tel:** Coral Gables, FL 33143  
**Email:** 786.717.8564

**Consultant:** MEP  
**Name:** MG Engineering,  
**Address:** 6915 Red Road, Suite 224  
**Tel:** 2800 Biscayne Blvd  
**Email:** Miami, FL, 33137  
305.755.3833

**Consultant:** Desimore Consulting Engineering  
**Name:** 800 Brickell Avenue, 6th Floor  
**Address:** Miami, FL 33131  
**Tel:** 305.441.0755  
**Email:**

**Architect:** Kobi Karp Architecture and Interior Design, Inc.  
**Name:** 571 NW 28TH ST  
**Address:** Miami, Florida 33137 USA  
**Tel:** +1(305) 573 1818  
**Fax:** +1(305) 573 3766



KOBI KARP  
Lic. # AR0012578

**PROPOSED FAR**  
RITZ-SAGAMORE

Date	05-08-2023	Sheet No.	A1.20
Scale	1"=50'-0"		
Project	2018		

1 PROPOSED FAR BASEMENT FLOOR PLAN  
SCALE: 1" = 50'-0"