

CITY OF MIAMI BEACH HISTORIC PRESERVATION BOARD FINAL SUBMITTAL

INDEX

ARCHITECTURE

- A-000 COVER
- A-001 LOCATION PLAN
- A-002 SURVEY
- A-003 ZONING DATA
- A-004 SITE PLAN - CONTEXT
- A-005 LOCATION 3D VIEW
- A-006 EXISTING BUILDING
- A-007 NEIGHBORHOOD 19th STREET
- A-008 NEIGHBORHOOD PARK AV.
- A-009 CONTEXT RELEVANT STRUCTURES
- A-010 CONTEXT RELEVANT STRUCTURES
- A-011 CONTEXT RELEVANT STRUCTURES
- A-012 CONTEXT RELEVANT STRUCTURES
- A-013 CONTEXT RELEVANT STRUCTURES
- A-014 CONTEXT RELEVANT STRUCTURES
- A-015 CONTEXTUAL ELEVATIONS
- A-016 CONTEXTUAL ELEVATIONS
- A-017 F.A.R.
- A-018 F.A.R. ENLARGED
- A-019 F.A.R. ENLARGED
- A-020 F.A.R. ENLARGED
- A-021 COURTYARD AREAS COMPARISON
- A-022 DEMOLITION PLANS
- A-023 DEMOLITION PLANS
- A-024 DEMOLITION PLANS
- A-025 DEMOLITION PLANS ENLARGED
- A-026 ELEVATION DEMOLITION
- A-027 ELEVATION DEMOLITION
- A-028 ELEVATION DEMOLITION
- A-029 ELEVATION DEMOLITION
- A-030 COURTYARD ELEVATIONS - DEMOLITION
- A-031 COURTYARD ELEVATIONS - DEMOLITION
- A-032 COURTYARD ELEVATIONS - DEMOLITION
- A-033 PARTIAL SECTIONS
- A-034 PARTIAL SECTIONS
- A-035 3D VIEWS
- A-036 3D VIEWS

- A-037 3D VIEWS
- A-038 MATERIALS
- A-039 HPB COMPARISON - TYPICAL FLOOR
- A-040 HPB COMPARISON - ELEVATION
- A-041 HPB COMPARISON - SECTION
- A-100 SITE PLAN
- A-101 BUILDING FLOOR PLAN
- A-102 BUILDING FLOOR PLAN
- A-103 BUILDING FLOOR PLAN
- A-104 BUILDING FLOOR PLAN
- A-105 BUILDING FLOOR PLAN
- A-106 BUILDING FLOOR PLAN
- A-107 BUILDING FLOOR PLAN
- A-108 BUILDING FLOOR PLAN
- A-401 SOUTH ELEVATION
- A-402 EAST ELEVATION
- A-403 NORTH ELEVATION
- A-404 WEST ELEVATION
- A-405 ENLARGED SOUTH ELEVATION
- A-406 ENLARGED EAST ELEVATION
- A-501 SECTION A
- A-502 SECTION B
- A-503 SECTION C

LANDSCAPE

- L-1 GROUND FLOOR PLANTING PLAN
- L-2 TERRACE LEVEL PLANTING PLAN - ROOF
- L-3 PLANTING DETAILS AND NOTES
- L-4 TREE DISPOSITION PLAN
- L-5 SOUTH ELEVATION
- L-6 WEST ELEVATION
- L-7 EAST ELEVATION
- L-8 NORTH ELEVATION
- IR-1 GROUND FLOOR IRRIGATION PLAN
- IR-2 ROOF LEVEL IRRIGATION PLAN
- IR-3 IRRIGATION DETAILS

PARK AVENUE HOTEL MIAMI BEACH

AS APPROVED ON HPB MEETING OF
SEPTEMBER 9, 2019 - FILE No. HPB18-0252

HISTORIC PRESERVATION BOARD MIAMI BEACH, FLORIDA

UPDATED FINAL SUBMITTAL
FILE NUMBER: HPB23-0581

05.08.2023

AS APPROVED ON HPB MEETING OF
SEPTEMBER 9, 2019 - FILE No. **HPB18-0252**

ROOMS BREAKDOWN

| | AREA SF | FLOORS | | | | | TOTAL PER ROOM TYPE | % Total Type/Total Units | % Total King Rooms | % Total DQ Rooms |
|-------------------------|---------|-----------|-----------|-----------|-----------|-----------|---------------------|--------------------------|--------------------|------------------|
| | | L1 | L2 | L3 | L4 | L5 | | | | |
| PARK AV. HOTEL | | | | | | | | | | |
| Standard Rooms | | | | | | | | | | |
| King | 255 | 10 | 10 | 10 | 10 | 10 | 50 | 42.60 | | |
| King Large | 289.5 | 6 | 6 | 7 | 7 | 7 | 33 | 28.69 | | |
| DQ | 289.5 | 1 | 1 | | | | 2 | 1.65 | | |
| DQ Large | 321 | 3 | 3 | 6 | 6 | 6 | 24 | 20.86 | | |
| Special Rooms | | | | | | | | | | |
| King ADA | 289.5 | 1 | 1 | 1 | 1 | 1 | 5 | 4.55 | | |
| Double Queen ADA | 321 | 1 | 1 | | | | 2 | 1.65 | | |
| Florida Room | | | | | | | | | | |
| TOTAL GUESTROOMS | | 22 | 22 | 24 | 24 | 24 | 116 | | 75.84 | 24.16 |

ROOMS BREAKDOWN | 3

N.T.S.

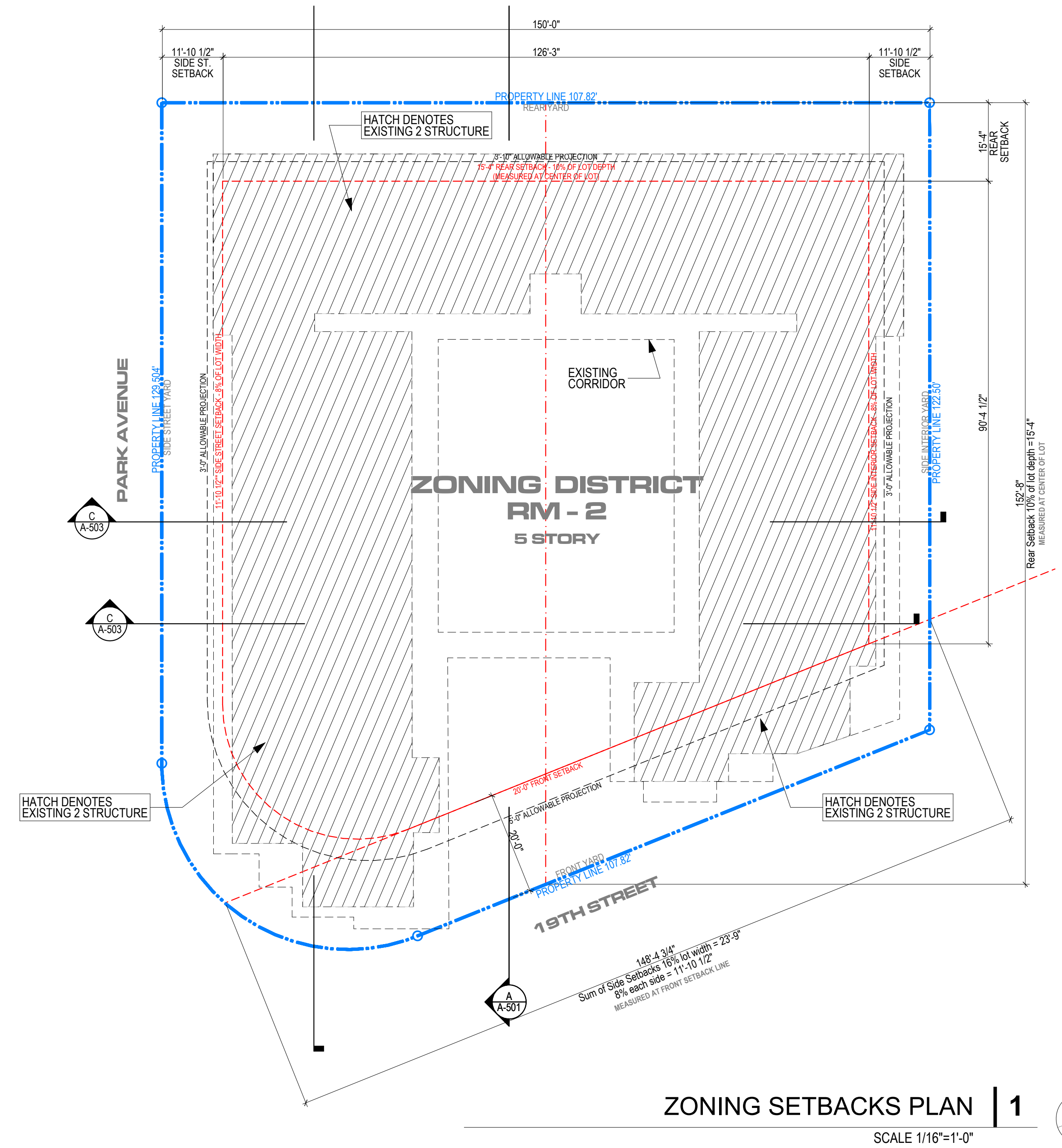

ZONING SETBACKS PLAN | 1

SCALE 1/16"=1'-0"

ZONING DATASUMMARY | 2

N.T.S.

7/29/2019 revuelta architecture international p.a.

PARK AVENUE HOTEL - MIAMI BEACH

| Zoning Information | | | |
|--------------------|---------------------------------|---------------------------------------|--|
| 1 | Address: | 355 19th Street Miami Beach, FL 33139 | |
| 2 | Board and File Numbers: | | |
| 3 | Folio Number(s): | 02-3226-001-0290 | |
| 4 | Year Constructed: | 1951 | Zoning District: RM-2 |
| 5 | Based Flood Elevation: | 8'-0" N.G.V.D. | Grade value in NGVD: 4'-6" N.G.V.D. |
| 6 | Adjusted grade (Flood+Grade/2): | 7'-10 1/2" N.G.V.D. | Lot Area: 22,236.75 SF (0.510485 ac.) |
| 7 | Lot width: | 150'-0" | Lot Depth: 152'-8" (Average) |
| 8 | Minimum Unit Size (Hotel) | 15%: 300 - 335 SF; 85%: 335 SF + | Average Unit Size (Hotel) N/A |
| 9 | Existing use: | Residential | Proposed use: Hotel |

| Building Data | Maximum | Proposed | Deficiencies |
|---------------|-----------------------------|-------------|------------------|
| 10 | Height | 50'-0" | |
| 11 | Number of Stories | N/A | 5 |
| 12 | FAR (2.0) | 44,473.5 SF | 44,461.78 |
| 13 | Gross square footage | | 61,074.50 |
| 14 | Square Footage by use | N/A | |
| 15 | Number of units Residential | N/A | |
| 16 | Number of units Hotel | N/A | 116 Hotel Rooms |
| 17 | Number of seats | N/A | |
| 18 | Occupancy load | | |

| Setbacks | Required | Proposed | Deficiencies |
|--------------------------|-----------------------------|---|------------------------------|
| Subterranean: | | | |
| 19 | Front Setback: | 20'-0" | |
| 20 | Side Setback: | 12'-0" (8% of lot width, minimum 7'-6") | 12'-0" |
| 21 | Side Setback: | N/A | |
| 22 | Side Setback facing street: | 12'-0" (8% of lot width, minimum 7'-6") | 12'-0" |
| 23 | Rear Setback: | 15'-4" (Average) (10% of lot depth) | 15'-4" (Average) |
| At Grade Parking: | | | |
| 24 | Front Setback: | 20'-0" | |
| 25 | Side Setback: | 11'-10 1/2" (8% of lot width, minimum 10'-0") | 11'-10 1/2" |
| 26 | Side Setback: | N/A | |
| 27 | Side Setback facing street: | 11'-10 1/2" (8% of lot width, minimum 10'-0") | 11'-10 1/2" |
| 28 | Rear Setback: | 0'-0" | 0'-0" |
| Pedestal: | | | |
| 29 | Front Setback: | 20'-0" | 17'-2" provided at SE corner |
| 30 | Side Setback: | 11'-10 1/2" (8% of lot width, minimum 10'-0") | 11'-10 1/2" |
| 31 | Side Setback: | N/A | |
| 32 | Side Setback facing street: | 11'-10 1/2" (8% of lot width, minimum 10'-0") | 11'-10 1/2" |
| 33 | Rear Setback: | 15'-4" (Average) (10% of lot depth) | 15'-4" (Average) |
| Tower: | | | |
| 34 | Front Setback: | N/A | |
| 35 | Side Setback: | N/A | |
| 36 | Side Setback: | N/A | |
| 37 | Side Setback facing street: | N/A | |
| 38 | Rear Setback: | N/A | |

| Parking | Required | Proposed | Deficiencies |
|---------|---|---|--------------|
| 39 | Parking district | District No. 1 | |
| 40 | Total # of parking spaces | 0 (Per Sec. 130-33 = 0 spaces per room) | 0 |
| 41 | # of parking spaces per use (Provide a separate chart for a breakdown calculation) | N/A | 0 |
| 42 | # of parking spaces per level (Provide a separate chart for a breakdown calculation) | N/A | 0 |
| 43 | Parking Space Dimensions: | 8'-6" x 18'-0" Regular; 6" x 16'-0" Tandem | 8' |
| 44 | Parking Space configuration (45, 60, 90, Parallel) | N/A | |
| 45 | ADA Spaces | 2 | N/A |
| 46 | Tandem Spaces | N/A | |
| 47 | Drive aisle width: shall have a minimum width of 22 feet for two-way traffic and 11 feet for one-way traffic. | N/A | |
| 48 | Valet drop off and pick up | Required | Provided |
| 49 | Loading zones and Trash collection areas | 3 (10'-0" x 20'-0" minimum over 50 units no more than 100- 2 loading spaces; over 100 no more than 200- 3 loading spaces) | Not Provided |
| 50 | Racks: Minimum short-term bicycle parking spaces = 1 per 10 units. Minimum long-term bicycle parking spaces = 1/10% employees | Short-term 10 Long-term 1 | Not Provided |

NOT FOR CONSTRUCTION

These Design And Drawings Are The Copyrighted Property Of Revuelta Architecture International P.A. and May Not Be Reproduced Except with Specific Written Consent of the Architect. The Contractor Must Check And Verify All Dimensions Of The Job And Be Responsible For Same, Reporting Any Discrepancies To The Architects Before Commencing Work. Drawings Not to be Scaled. The S:\Projects\1822 - PARK HOTEL\HPB 2023050802.dwg - By: Yelena - Date: 7/27/2023

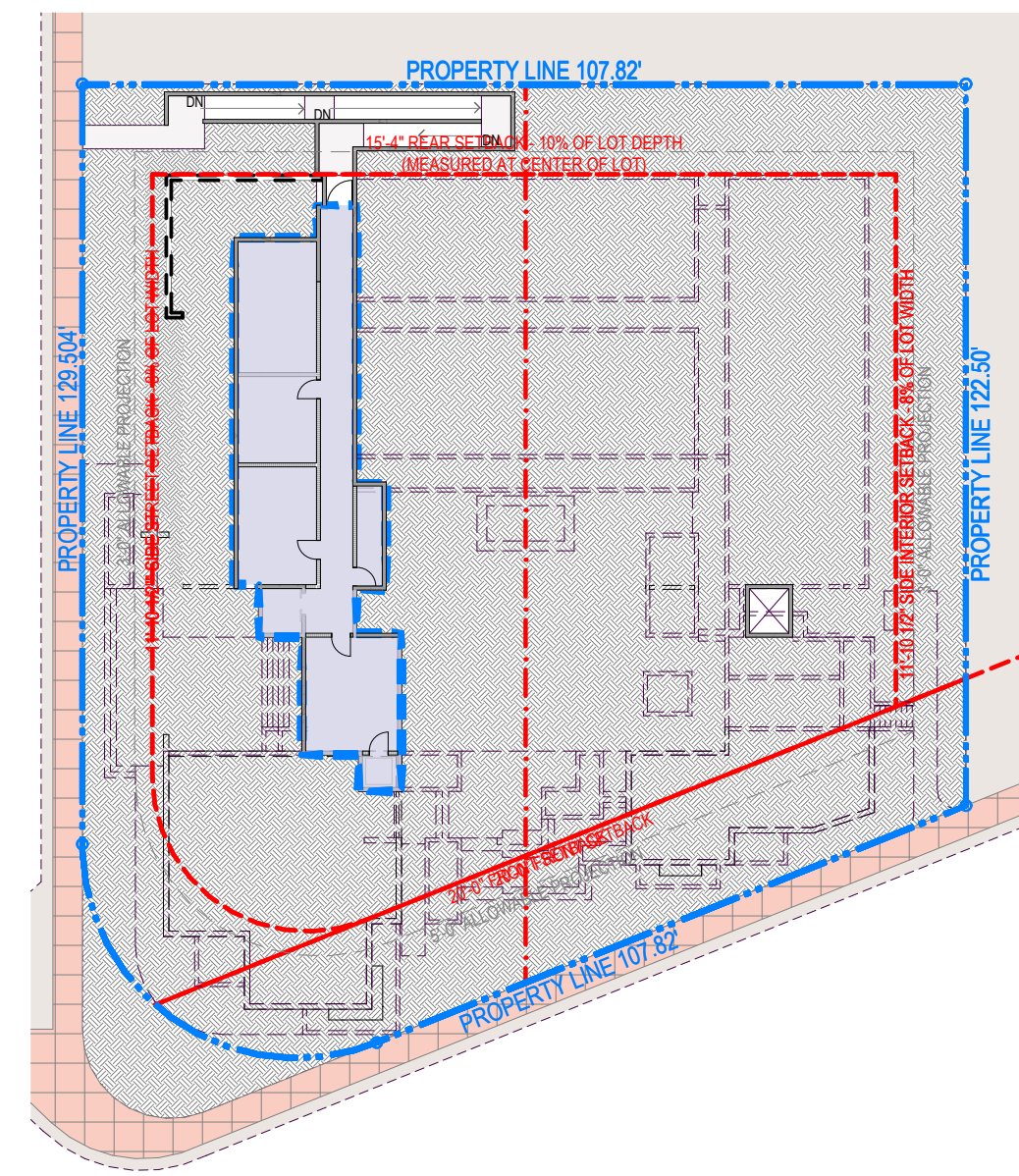

HISTORICAL LEVEL / HOTEL LOBBY | 1
SCALE 1/32"=1'-0"

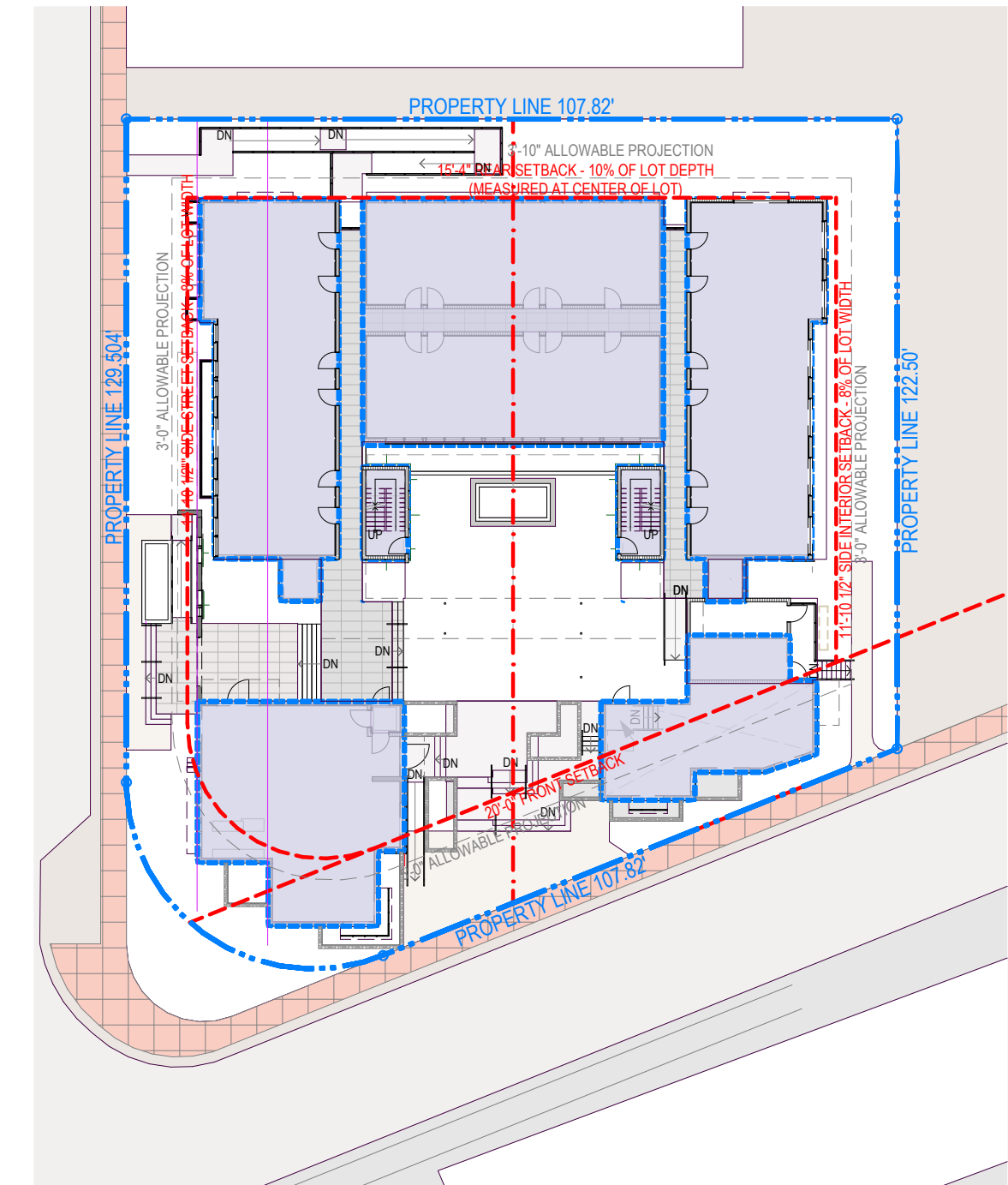

COURTYARD LEVEL / GUESTROOMS | 2
SCALE 1/32"=1'-0"

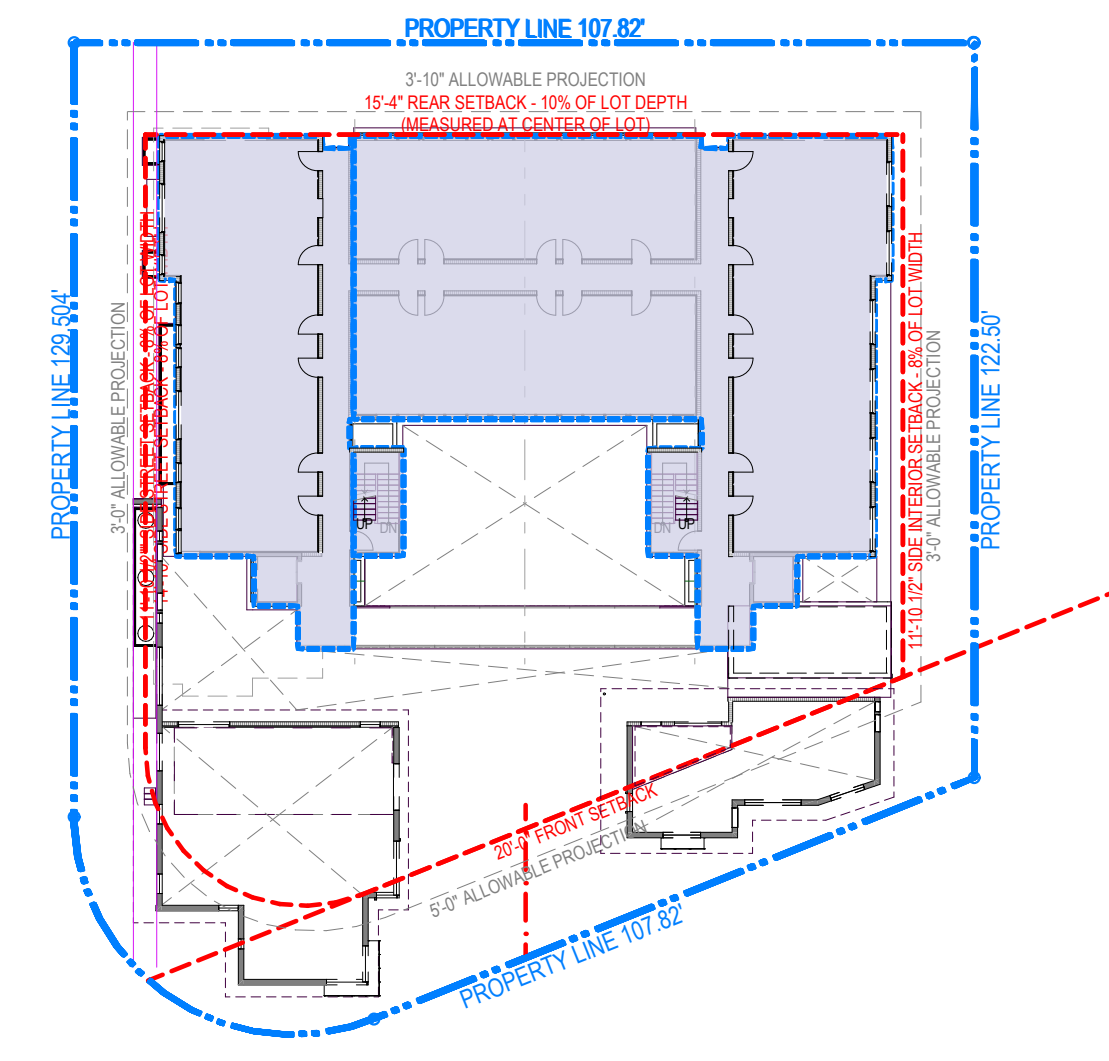

LEVEL 2 - GUESTROOMS | 3
SCALE 1/32"=1'-0"

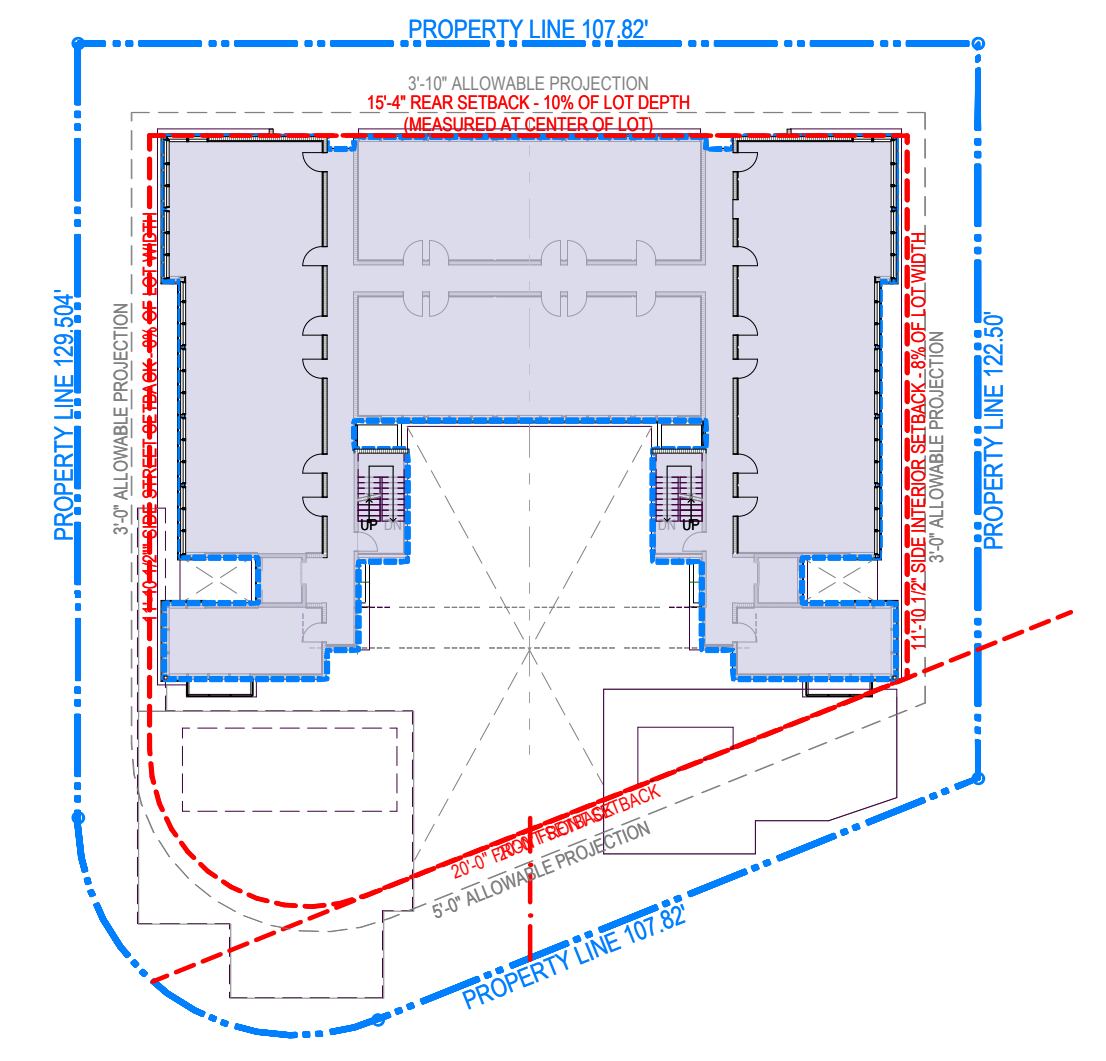

LEVEL 3 - GUESTROOMS | 4
SCALE 1/32"=1'-0"

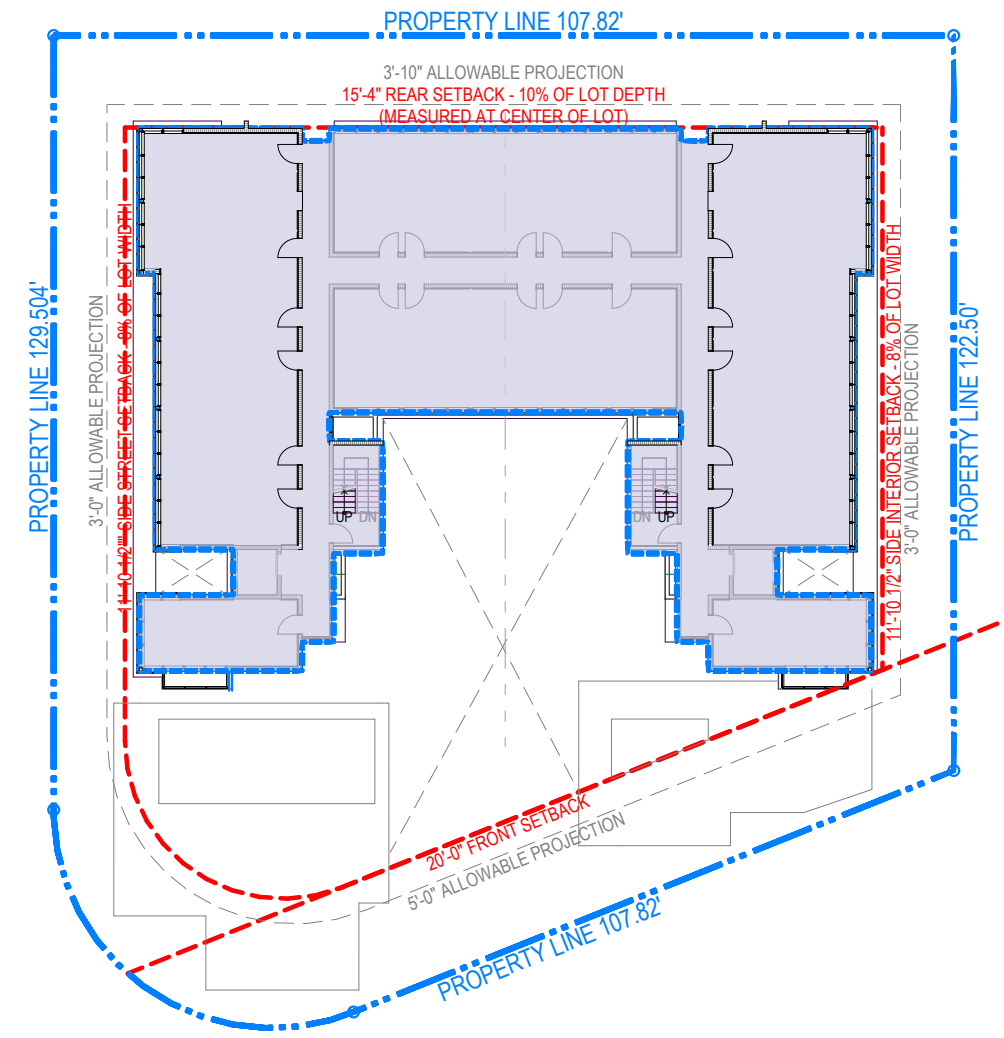

LEVEL 4 - GUESTROOMS | 5
SCALE 1/32"=1'-0"

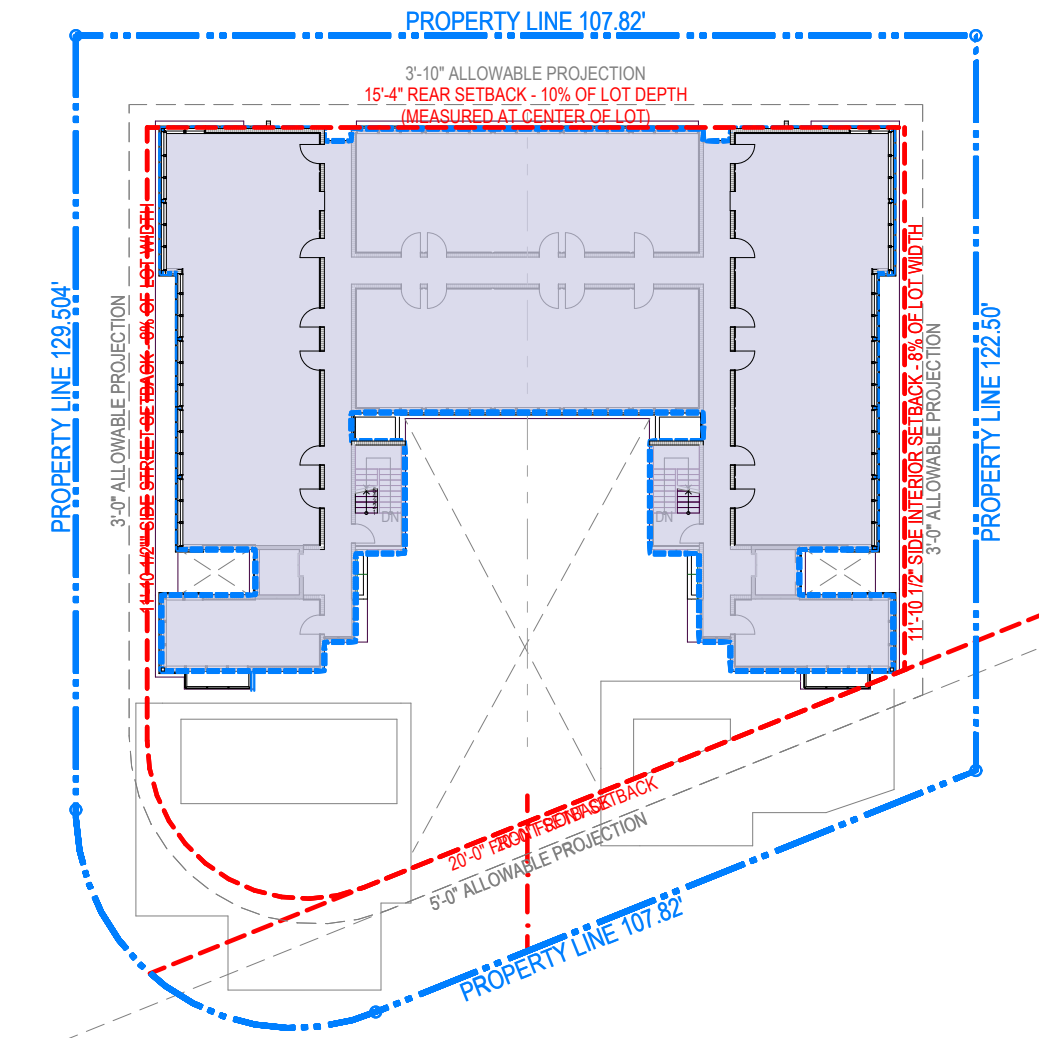

LEVEL 5 - GUESTROOMS | 6
SCALE 1/32"=1'-0"

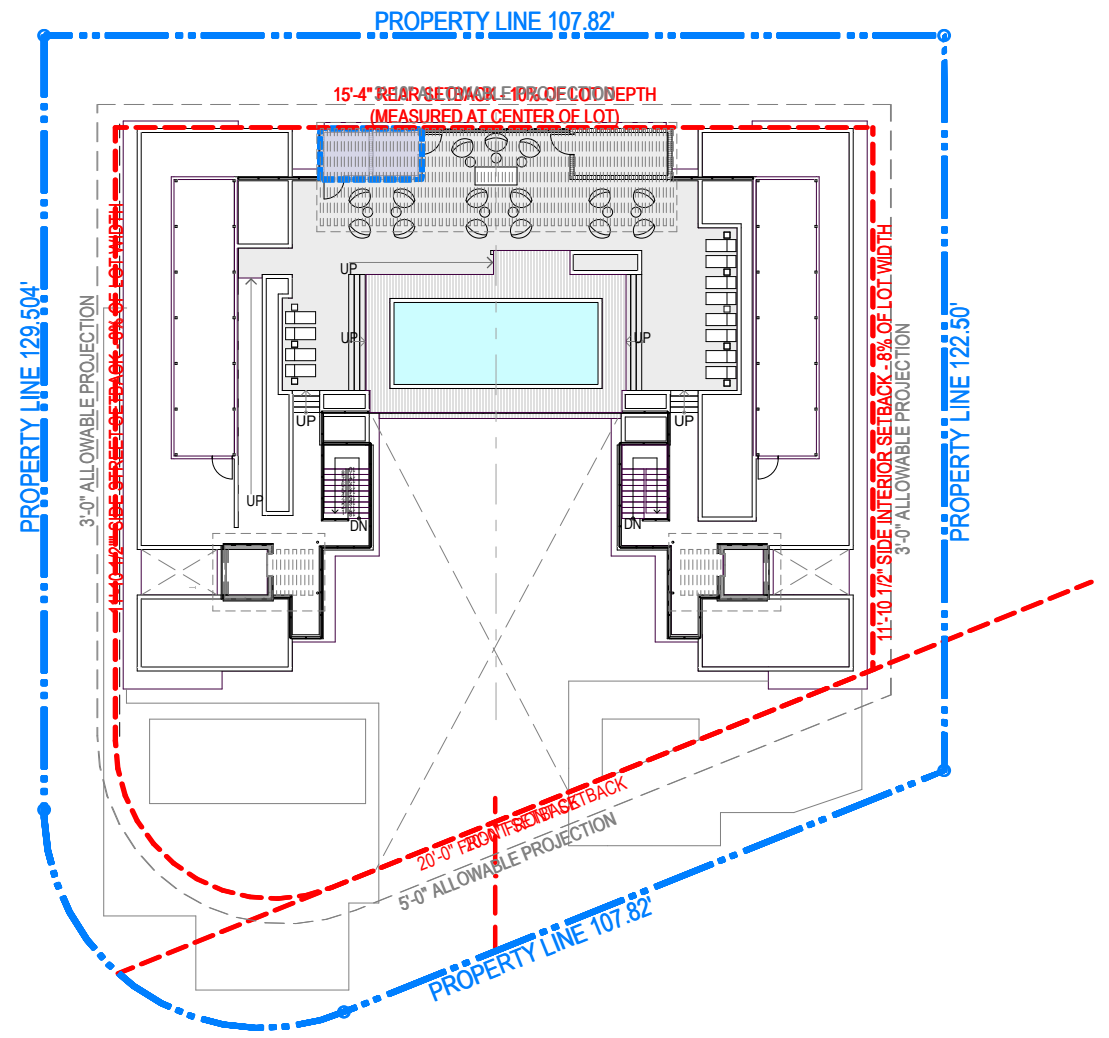

ROOF LEVEL | 7
SCALE 1/32"=1'-0"

| F.A.R. CALCULATION | | | |
|--------------------|-----------|-------|--------------------|
| | S.F. | RATIO | S.F. FAR ALLOWABLE |
| LOT AREA | 22,236.75 | 2 | 44,473.50 |

| LEVEL | AREA |
|------------------------|---------------------------------|
| BASEMENT B.O.H. | 1,893.98 |
| COURTYARD / GUESTROOMS | 9,255.28 |
| LEVEL 2 - GUESTROOMS | 7,660.15 |
| LEVEL 3 - GUESTROOMS | 8,306.37 |
| LEVEL 4 - GUESTROOMS | 8,306.37 |
| LEVEL 5 - GUESTROOMS | 8,306.37 |
| ROOF LEVEL | 144.50 |
| | 43,873.02 ft² |

F.A.R. CALCULATIONS | 7
N.T.S.

Owner Information

PARK HOTEL LLC
800 SE 4th AVENUE, SUITE 704
HALLANDALE BEACH, FL 33009
1.305.984.3092

Consultant

Luis O. Revuelta
AR-007972

HPB SUBMITTAL

Date
05/08/2023
Scale
AS SHOWN
Project No.
1822
Sheet Name
F.A.R.
Sheet No.

These Design And Drawings Are The Copyrighted Property Of Revuelta Architecture International P.A. and May Not Be Reproduced Except with Specific Written Consent of the Architect. The Contractor Must Check And Verify All Dimensions Of The Job And Be Responsible For Same. Reporting Any Discrepancies To The Architects Before Commencing work. Drawings Not to be Scaled. File: S:\Projects\1812 - PARK HOTEL\HPB 2019\05082019.dwg - By: Yelena - Date: 1/7/2023

NOT FOR CONSTRUCTION

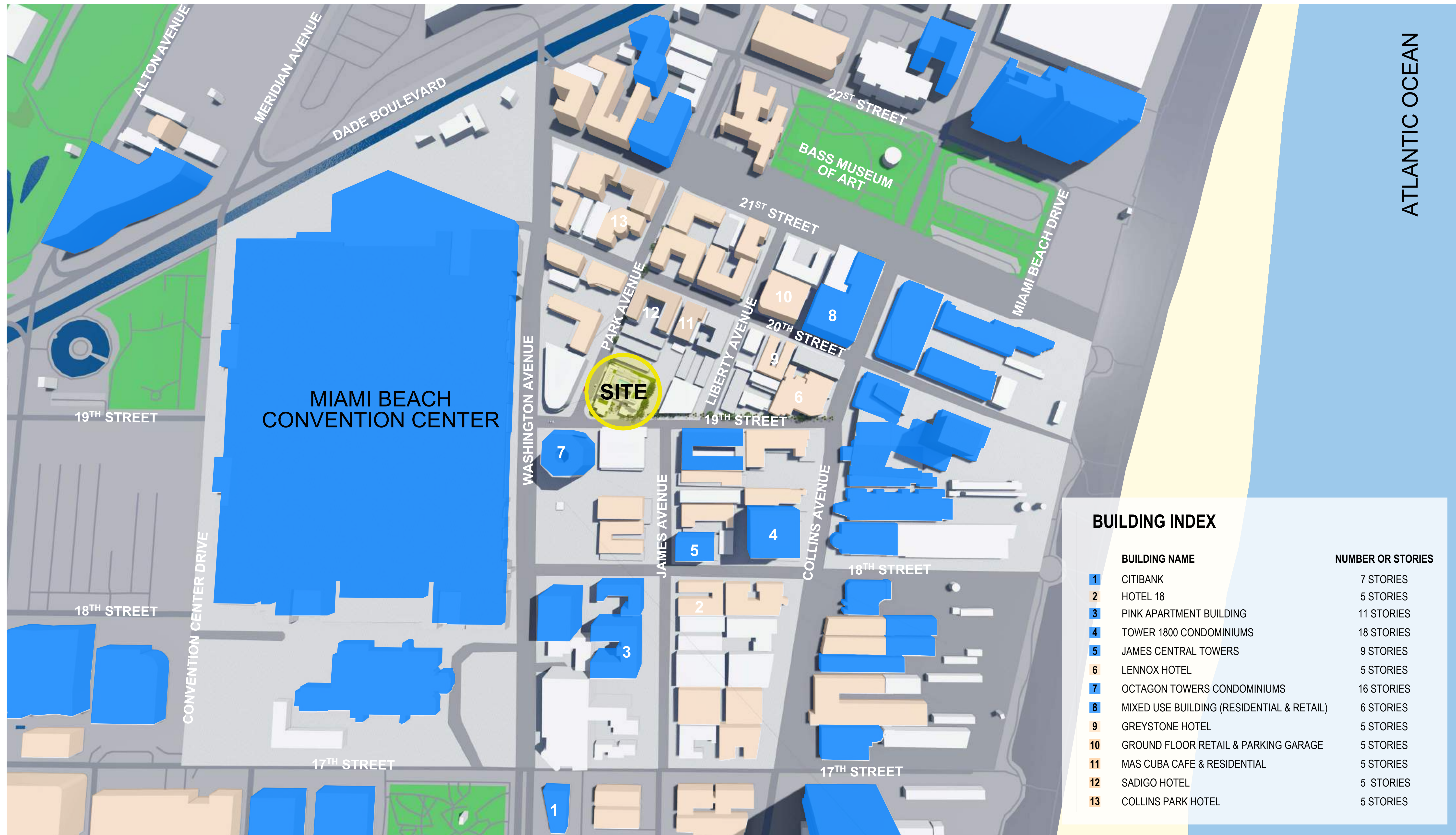

BUILDING INDEX

| BUILDING NAME | NUMBER OR STORIES |
|---|-------------------|
| 1 CITIBANK | 7 STORIES |
| 2 HOTEL 18 | 5 STORIES |
| 3 PINK APARTMENT BUILDING | 11 STORIES |
| 4 TOWER 1800 CONDOMINIUMS | 18 STORIES |
| 5 JAMES CENTRAL TOWERS | 9 STORIES |
| 6 LENNOX HOTEL | 5 STORIES |
| 7 OCTAGON TOWERS CONDOMINIUMS | 16 STORIES |
| 8 MIXED USE BUILDING (RESIDENTIAL & RETAIL) | 6 STORIES |
| 9 GREYSTONE HOTEL | 5 STORIES |
| 10 GROUND FLOOR RETAIL & PARKING GARAGE | 5 STORIES |
| 11 MAS CUBA CAFE & RESIDENTIAL | 5 STORIES |
| 12 SADIGO HOTEL | 5 STORIES |
| 13 COLLINS PARK HOTEL | 5 STORIES |

- = TALLER THAN 5 STORIES
- = BUILDINGS 5 STORIES TALL
- = BUILDINGS 3 TO 4 STORIES TALL

SITE PLAN - CONTEXT | 1

N.T.S.

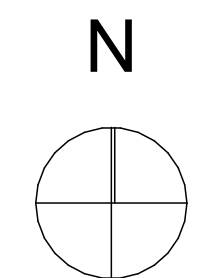

These Design And Drawings Are The Copyrighted Property Of Revuelta Architecture International, P.A. and May Not Be Reproduced Except with Specific Written Consent of the Architect. The Contractor Must Check And Verify All Dimensions Of The Job And Be Responsible For Same, Reporting Any Discrepancies To The Architects Before Commencing Work. Drawings Not to be Scaled. File: S:\Projects\1822 - PARK HOTEL\HPB 2023\05082023.dwg. Plot: 05/08/2023 11:11 AM. Plotter: HP DesignJet T1100. Plot Size: 36x48. Plot Scale: 1:1. Plot Orientation: Landscape. Plot Date: 05/08/2023 11:11 AM. Plot Time: 11:11 AM. Plot User: lrevuelta.

NOT FOR CONSTRUCTION

BUILDING INDEX

| BUILDING NAME | | | | |
|---------------|-----------------------------|------------|----|---|
| 1 | CITIBANK | 7 STORIES | 8 | MIXED USE BUILDING (RESIDENTIAL & RETAIL) 6 STORIES |
| 2 | HOTEL 18 | 5 STORIES | 9 | GREYSTONE HOTEL 5 STORIES |
| 3 | PINK APARTMENT BUILDING | 11 STORIES | 10 | GROUND FLOOR RETAIL & PARKING GARAGE 5 STORIES |
| 4 | TOWER 1800 CONDOMINIUMS | 18 STORIES | 11 | MAS CUBA CAFE & RESIDENTIAL 5 STORIES |
| 5 | JAMES CENTRAL TOWERS | 9 STORIES | 12 | SADIGO HOTEL 5 STORIES |
| 6 | LENNOX HOTEL | 5 STORIES | 13 | COLLINS PARK HOTEL 5 STORIES |
| 7 | OCTAGON TOWERS CONDOMINIUMS | 16 STORIES | | |



SITE - CONTEXT | 1
N.T.S.

NOT FOR CONSTRUCTION

These Design And Drawings Are The Copyrighted Property Of Revuelta Architecture International, P.A. and May Not Be Reproduced, Copied, or Transmitted in Any Form or by Any Means, Without the Prior Written Consent of the Architect. The Consultant Shall Be Responsible For Verifying All Dimensions Of The Job and Reporting Any Discrepancies To The Architects Before Commencing Work. Drawings Not to be Scaled.

PARK AVE. HOTEL

365 - 19th Street
MIAMI BEACH, FLORIDA 33139

Revisions

Owner Information

PARK HOTEL LLC
800 SE 4th AVENUE, SUITE 704
HALLANDALE BEACH, FL 33009
1.305.984.3092

Consultant

Luis O. Revuelta
AR-007972

HPB SUBMITTAL

Date
05/08/2023
Scale
AS SHOWN
Project No.
1822

Sheet Name
EXISTING BUILDING
Sheet No.

A-006

AS APPROVED ON HPB MEETING OF
SEPTEMBER 9, 2019 - FILE No. HPB18-0252



8



7



6

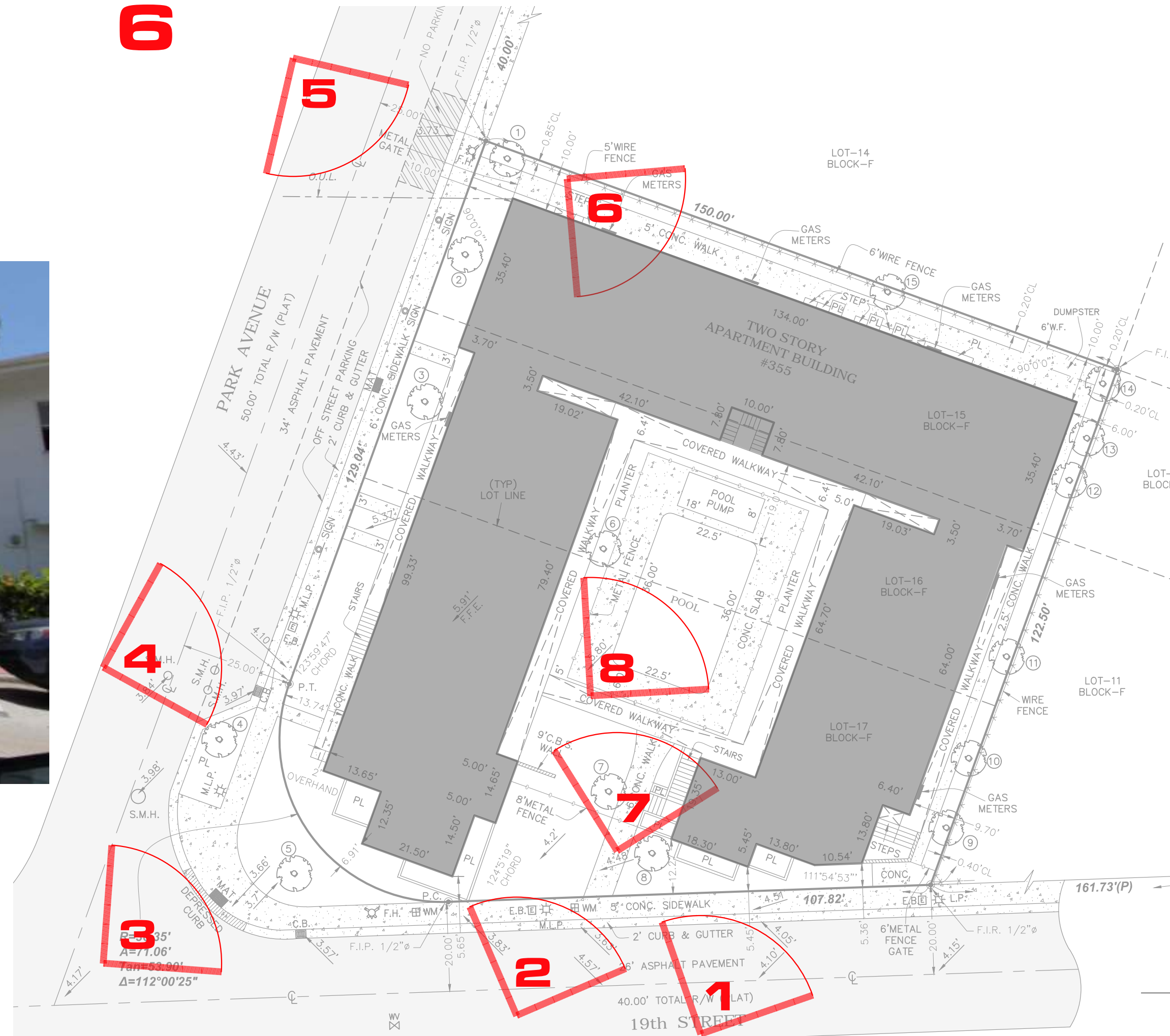

5



4



3



2



1

EXISTING BUILDING
PHOTOGRAPHIC STUDY - EXISTING CONDITIONS | 1
N.T.S.

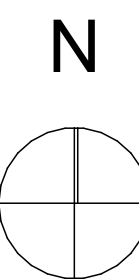

NOT FOR CONSTRUCTION

These Design And Drawings Are The Copyrighted Property Of Revuelta Architecture International, P.A. and May Not Be Reproduced Except with Specific Written Consent of the Architect. The Contractor Must Check And Verify All Dimensions Of The Job and Be Responsible For Same. Reporting Any Discrepancies To The Architects Before Commencing work. Drawings Not to be Scaled. File: S:\Projects\1822_PARK HOTEL\HPB_2023\05082023.dwg - By: Yelena - Date: 1/7/2023



CORNER OF PARK AVE. & 19th STREET - EAST SIDE



CORNER OF PARK AVE. & 19th STREET - WEST SIDE



PARK AVE. BETWEEN 19th & 20th LOOKING SOUTH-WEST



PARK AVE. BETWEEN 19th & 20th LOOKING SOUTH-EAST



PARK AVE. BETWEEN 19th & 20th LOOKING SOUTH-WEST



PARK AVE. & 20th - LOOKING SOUTH



PARK AVE. & 20th - LOOKING NORTH-WEST

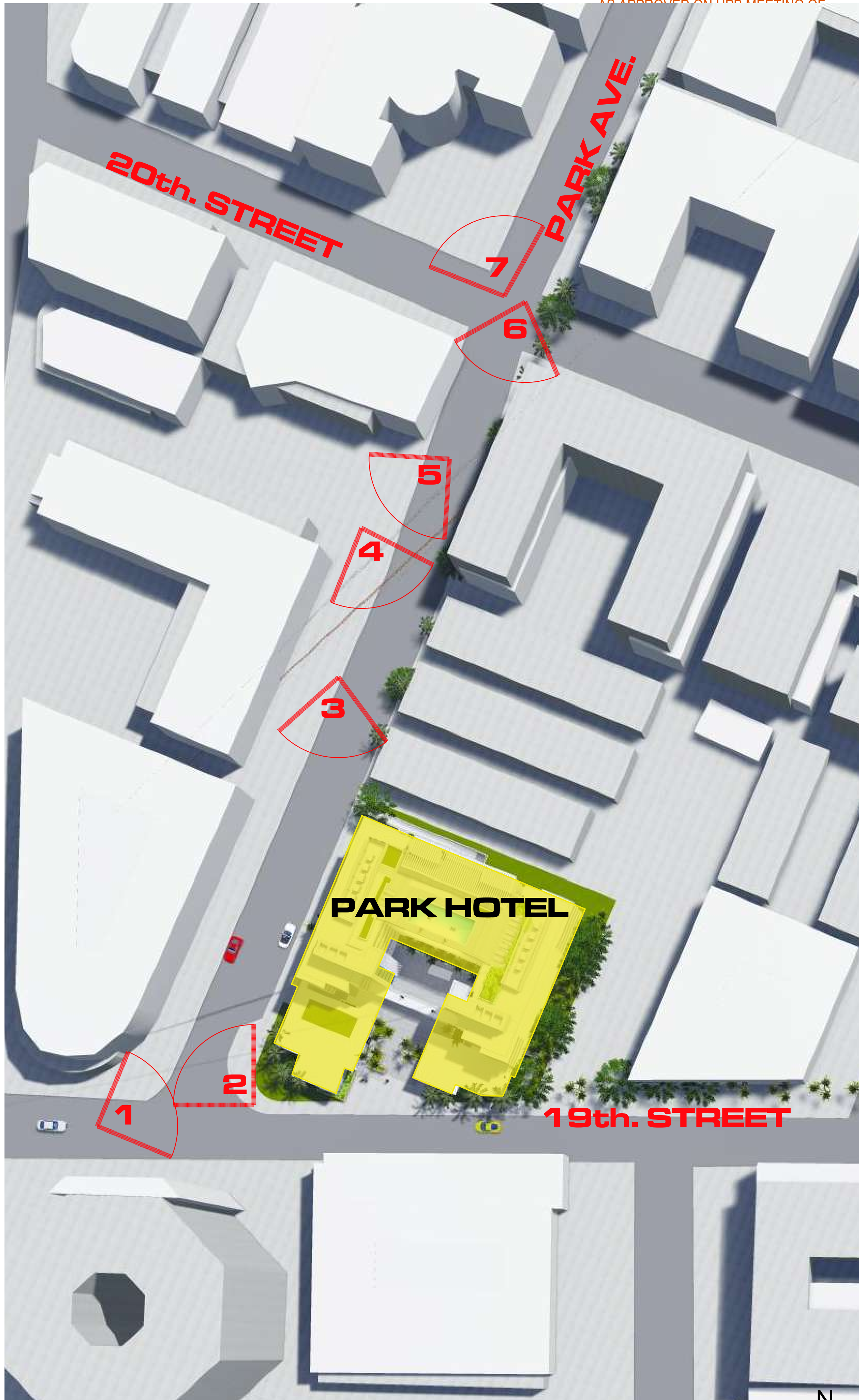

CONTEXT - PHOTOGRAPHIC WALKTHROUGH PARK AVE. BETWEEN 19th ST. & 20th ST. 1 N.T.S.

These Design And Drawings Are The Copyrighted Property Of Revuelta Architecture International, P.A. and May Not Be Reproduced Except with Specific Written Consent of the Architect. The Contractor Must Check And Verify All Dimensions Of The Job and Be Responsible For Same, Reporting Any Discrepancies To The Architects Before Commencing work. Drawings Not to be Scaled. File: G:\Projects\1822_PARK HOTEL\HPB_20230508\02.dwg - By: Yelena - Date: 1/7/2023

TUXEDO PARK APARTMENTS



1

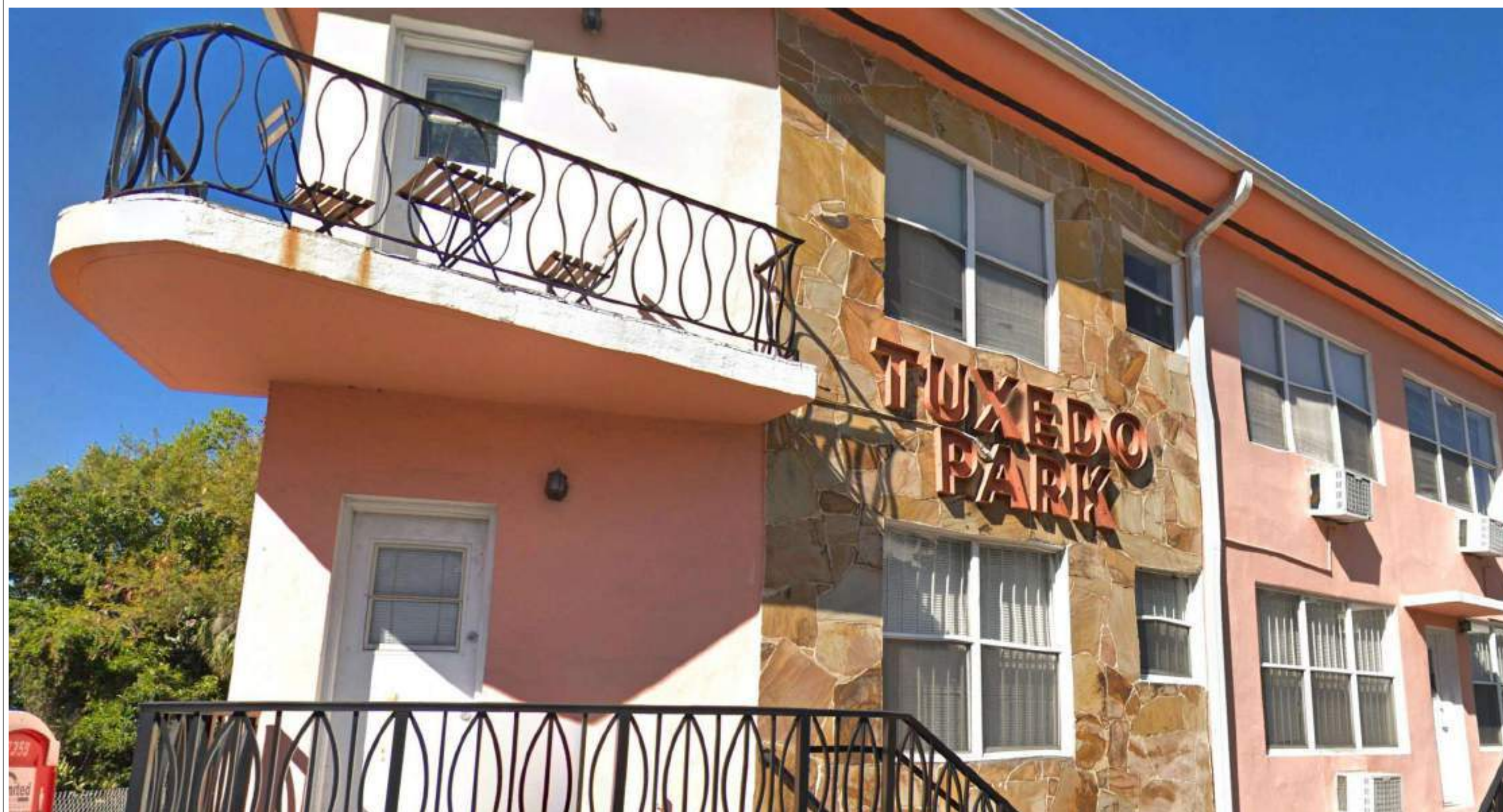

2

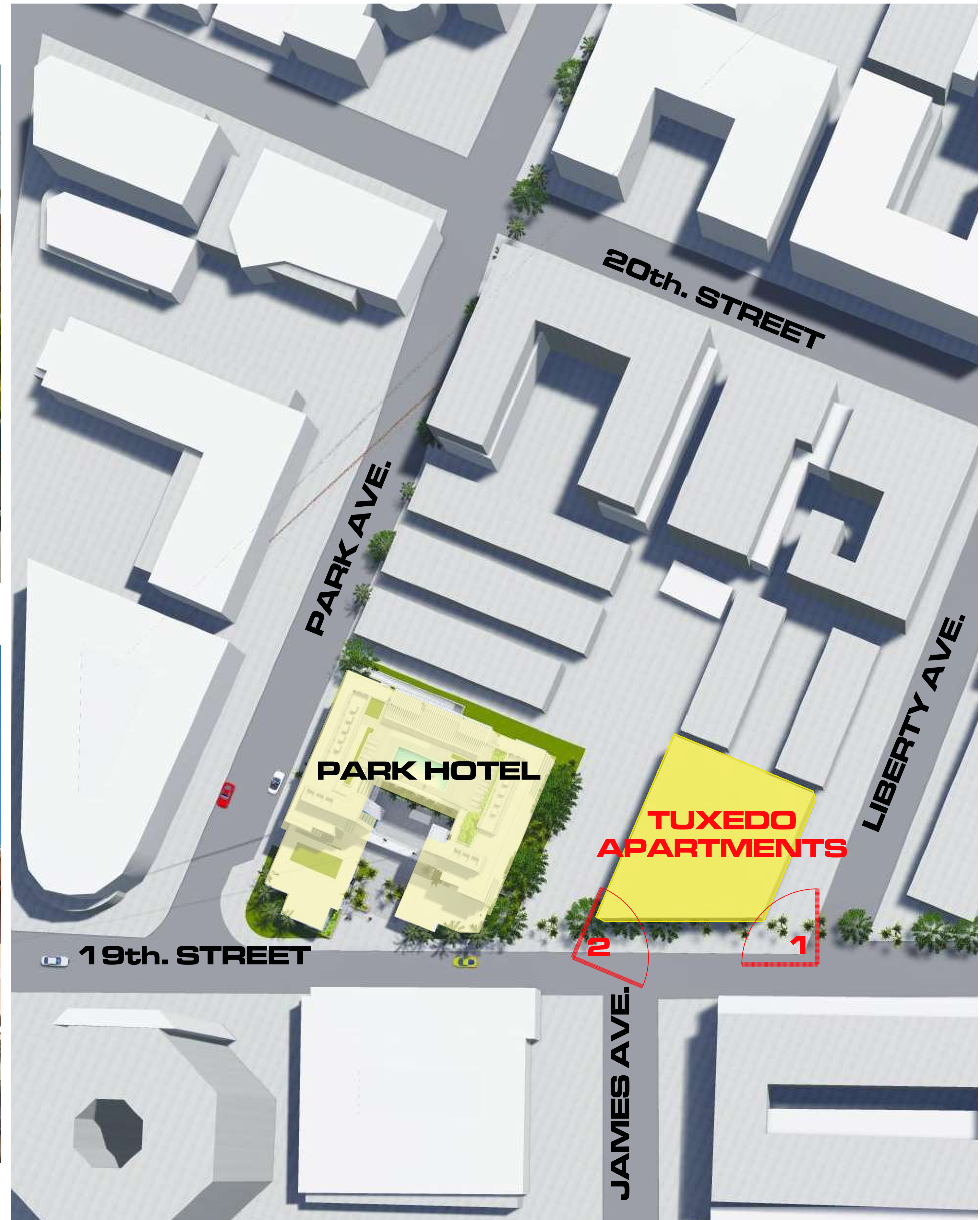

CONTEXT RELEVANT STRUCTURES
TUXEDO APARTMENTS | 1

N.T.S.

N

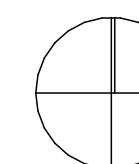

NOT FOR CONSTRUCTION

These Design And Drawings Are The Copyrighted Property Of Revuelta Architecture International, P.A. and May Not Be Reproduced, Except with Specific Written Consent of the Architect. The Contractor Must Check And Verify All Dimensions Of The Job And Be Responsible For Same, Reporting Any Discrepancies To The Architects Before Commencing Work. Drawings Not to be Scaled. File: G:\Projects\1822 - PARK HOTEL\HPB 2023\050823\1822 - PARK HOTEL.dwg (Rev. 05/08/2023) - Luis O. Revuelta - 17762683

PARK AVE. HOTEL

365 - 19th Street
MIAMI BEACH, FLORIDA 33139

Revisions

Owner Information

PARK HOTEL LLC
800 SE 4th AVENUE, SUITE 704
HALLANDALE BEACH, FL 33009
1.305.984.3092

Consultant

Luis O. Revuelta
AR-007972

HPB SUBMITTAL

Date
05/08/2023
Scale
AS SHOWN
Project No.
1822

Sheet Name
CONTEXT RELEVANT
STRUCTURES

Sheet No.

A-010

SHERITA APARTMENTS



1



2

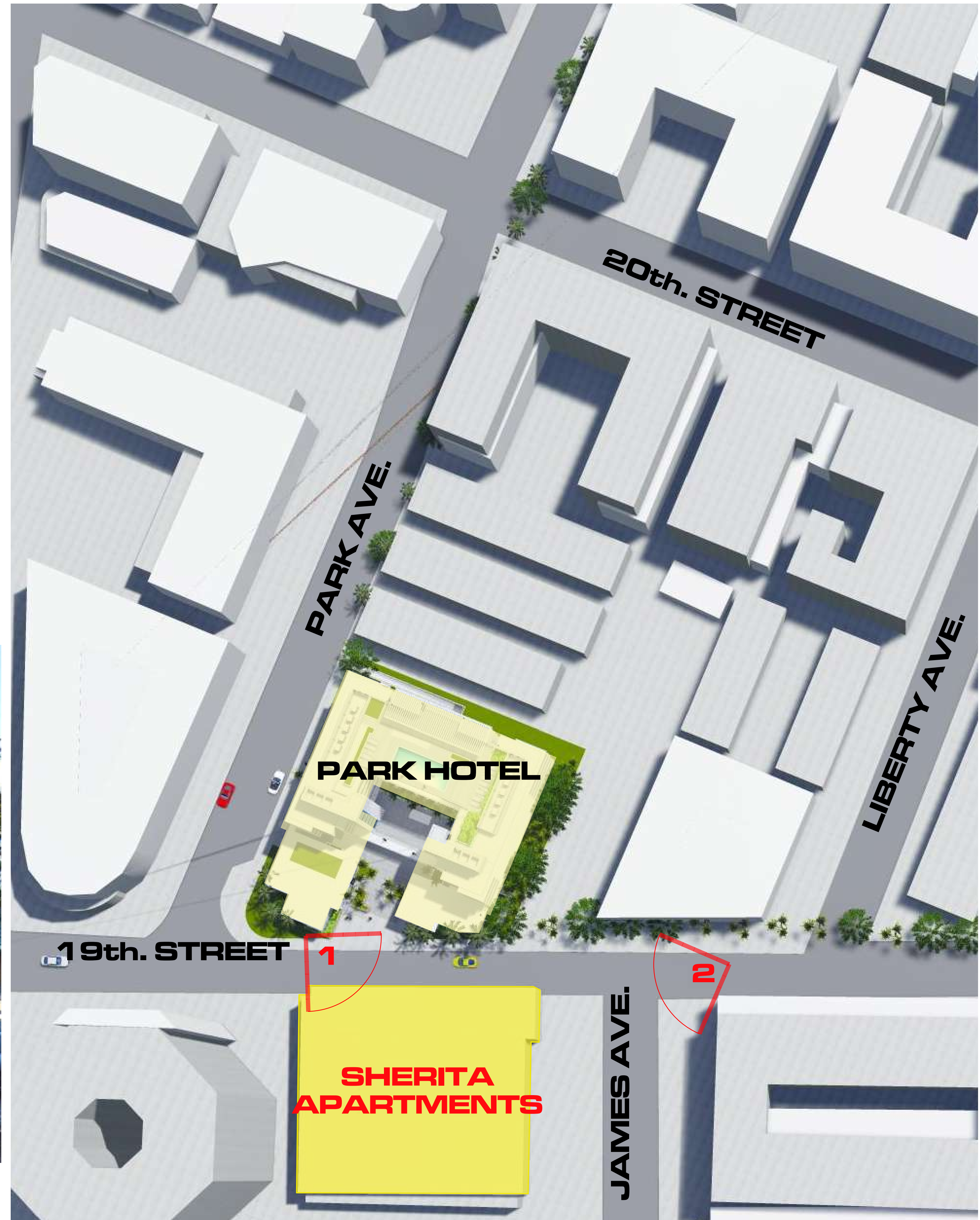

CONTEXT RELEVANT STRUCTURES
SHERITA APARTMENTS | 1

N.T.S.

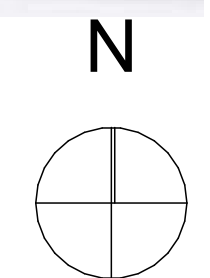

These Design And Drawings Are The Copyrighted Property Of Revuelta Architecture International, P.A. and May Not Be Reproduced, Copied, or Distributed Without the Written Consent of the Architect. The Contractor Must Check And Verify All Dimensions Of The Job And Be Responsible For Same. Reporting Any Discrepancies To The Architects Before Commencing Work. Drawings Not to be Scaled. File: S:\Projects\1822_PARK HOTEL\HPB_20230508\02.dwg - By: Yelena - Date: 1/7/2023

NOT FOR CONSTRUCTION

PARK AVE. HOTEL

365 - 19th Street
MIAMI BEACH, FLORIDA 33139

Revisions

Owner Information

PARK HOTEL LLC
800 SE 4th AVENUE, SUITE 704
HALLANDALE BEACH, FL 33009
1.305.984.3092

Consultant

Luis O. Revuelta
AR-007972

HPB SUBMITTAL

Date

05/08/2023

Scale

AS SHOWN

Project No.

1822

Sheet Name
CONTEXT RELEVANT
STRUCTURES

Sheet No.

A-011

OCTAGON TOWER



1



2

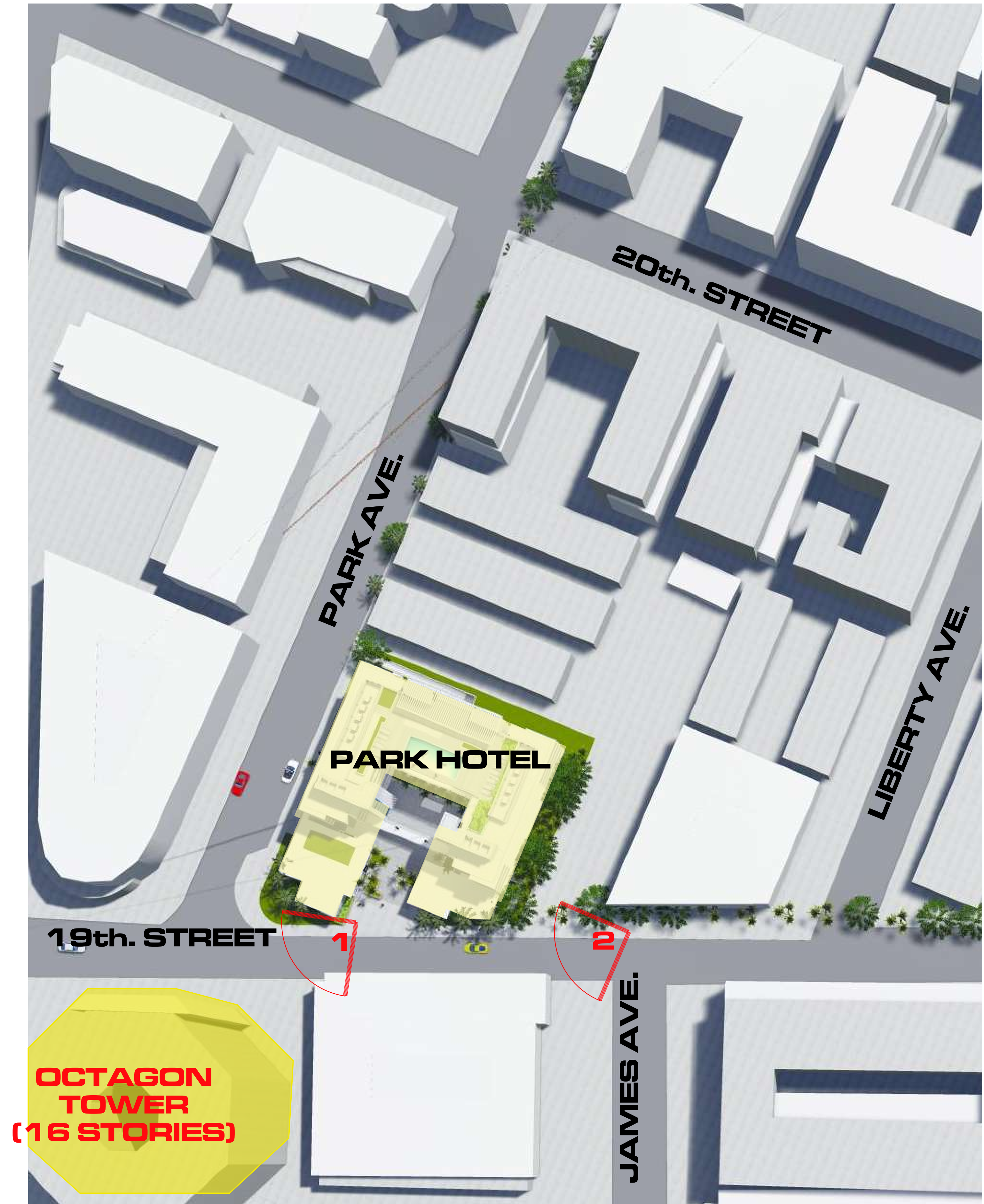

**OCTAGON
TOWER
(16 STORIES)**

CONTEXT RELEVANT STRUCTURES
OCTAGON TOWER | 1

N.T.S.

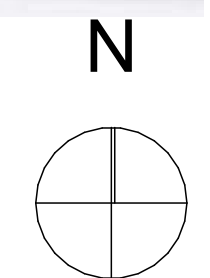

These Design And Drawings Are The Copyrighted Property Of Revuelta Architecture International, P.A. and May Not Be Reproduced Except with Specific Written Consent of the Architect.
 The Contactor Must Check And Verify All Dimensions Of The Job And Be Responsible For Same, Reporting Any Discrepancies To The Architects Before Commencing Work. Drawings Not To Be Scaled.
 File: S:\Projects\1822_PARK HOTEL\HPB_2023\05082023.dwg - By: Yelena - Date: 1/7/2023

NOT FOR CONSTRUCTION



1

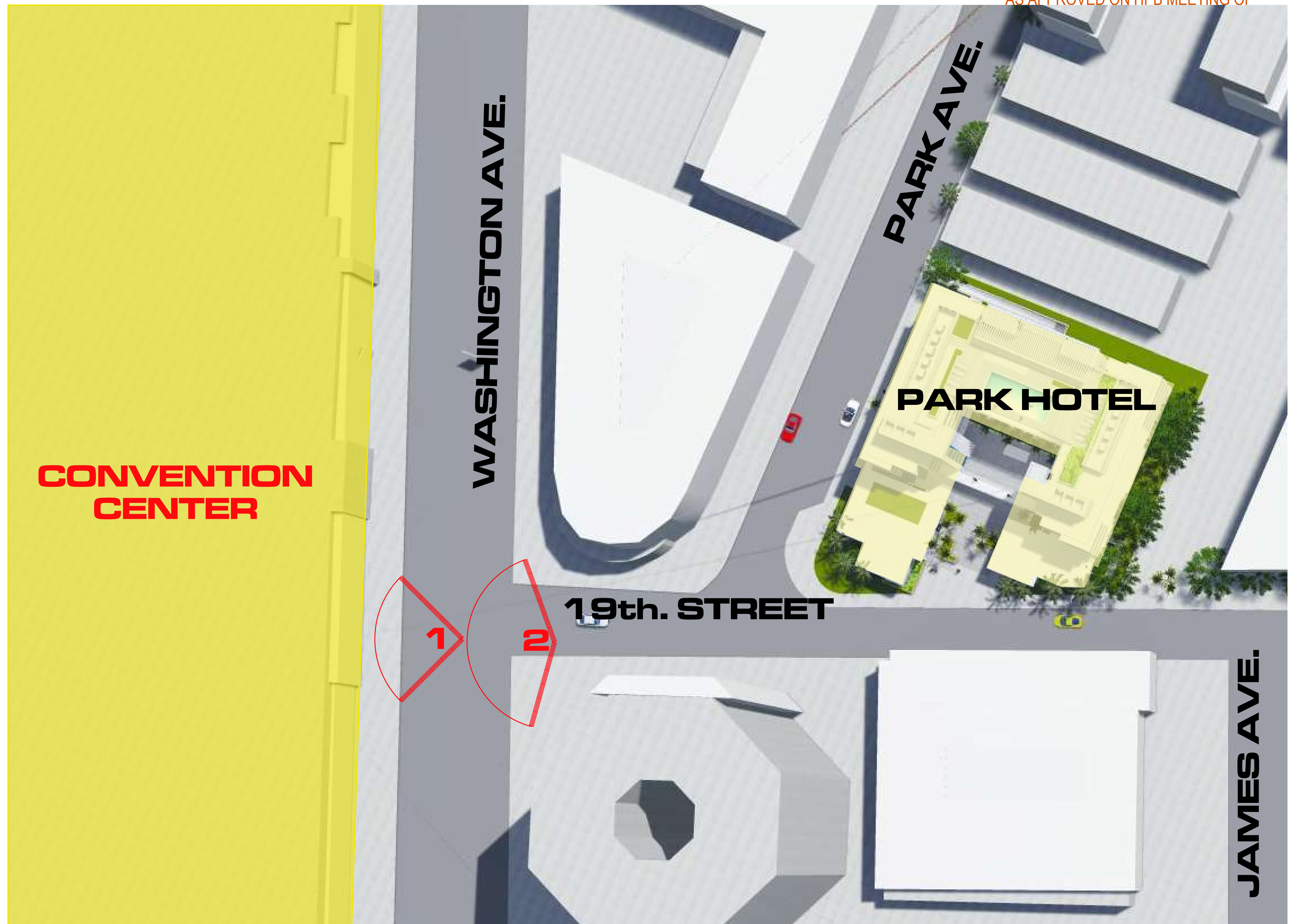

2

CONTEXT RELEVANT STRUCTURES
MIAMI BEACH CONVENTION CENTER | 1
N.T.S.

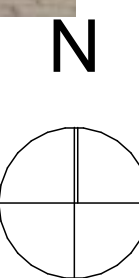

AS APPROVED ON HPB MEETING OF

These Design And Drawings Are The Copyrighted Property Of Revuelta Architecture International, P.A. and May Not Be Reproduced, Except with Specific Written Consent of the Architect. The Contractor Must Check And Verify All Dimensions Of The Job and Be Responsible For Same. Reporting Any Discrepancies To The Architects Before Commencing Work. Drawings Not to be Scaled. File: S:\Projects\1822_PARK AVE HOTEL HPB\20230508\02.dwg. By: Yelena C. Carr. 1/7/2023

APARTMENTS

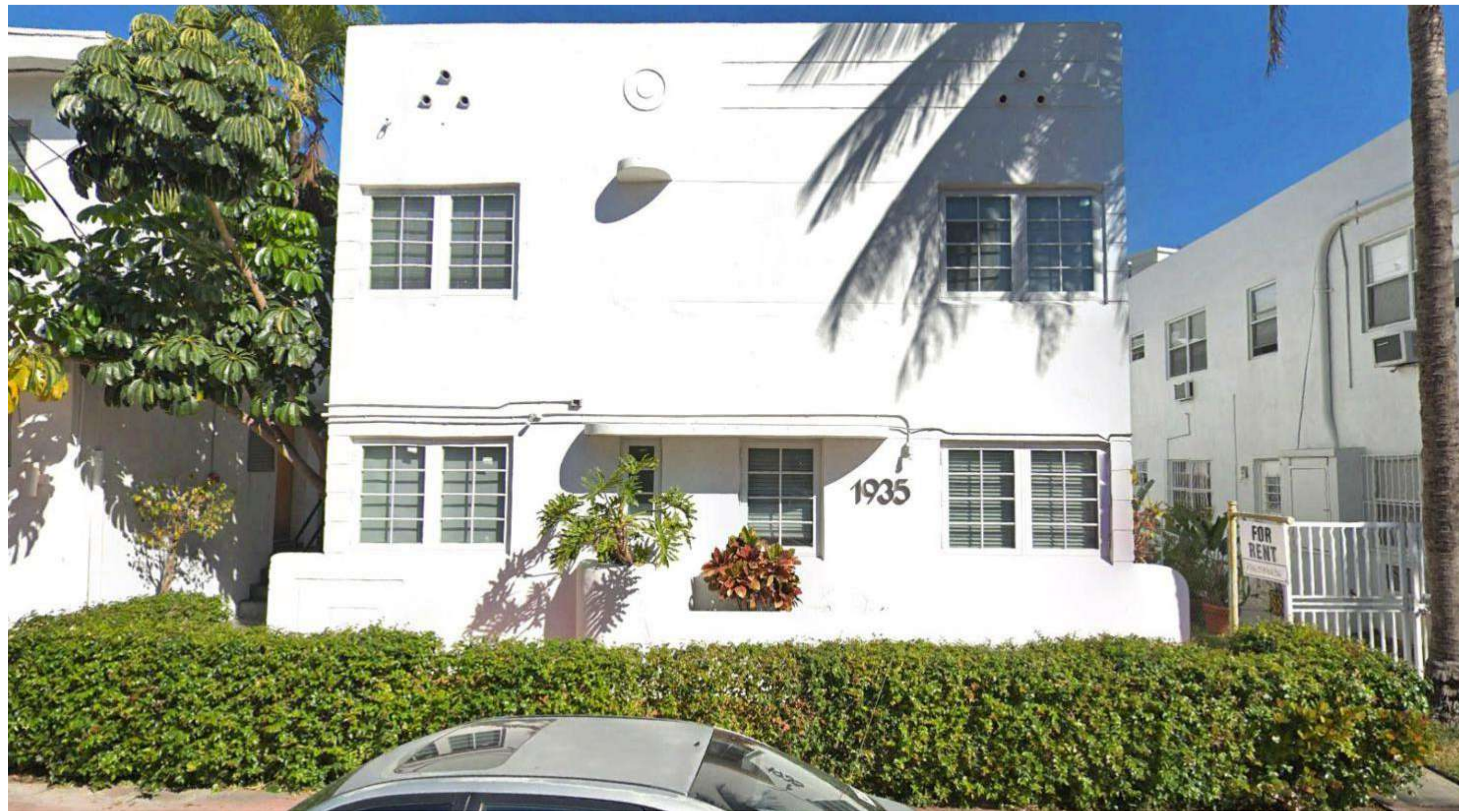

1



2

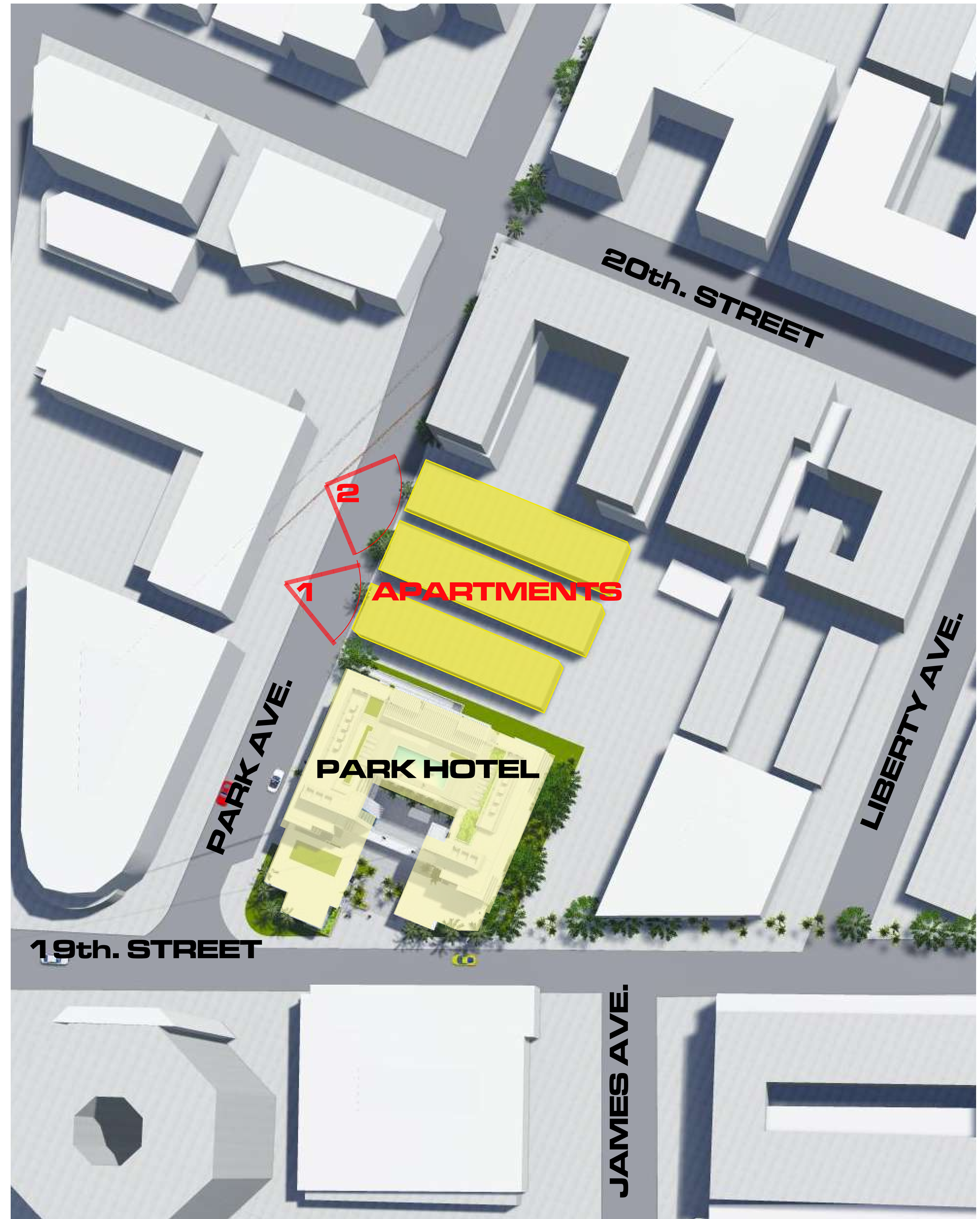

CONTEXT RELEVANT STRUCTURES
APARTMENTS | 1

N.T.S.

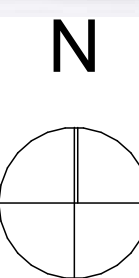

NOT FOR CONSTRUCTION

These Design And Drawings Are The Copyrighted Property Of Revuelta Architecture International, P.A. and May Not Be Reproduced, Copied, or Distributed Without the Written Consent of the Architect. The Contractor Must Check And Verify All Dimensions Of The Job And Be Responsible For Same. Reporting Any Discrepancies To The Architects Before Commencing Work. Drawings Not to be Scaled. File: S:\Projects\1822 - PARK HOTEL\HPB 2023\05082023\1822 - PARK HOTEL\HPB 2023\05082023.dwg - By: Yelena - Date: 1/17/2023

NOT FOR CONSTRUCTION

SADIGO HOTEL



1

RIVIERA PLAZA



2

AS APPROVED ON HPB MEETING OF
SEPTEMBER 2010 - FILE # 110049-0050

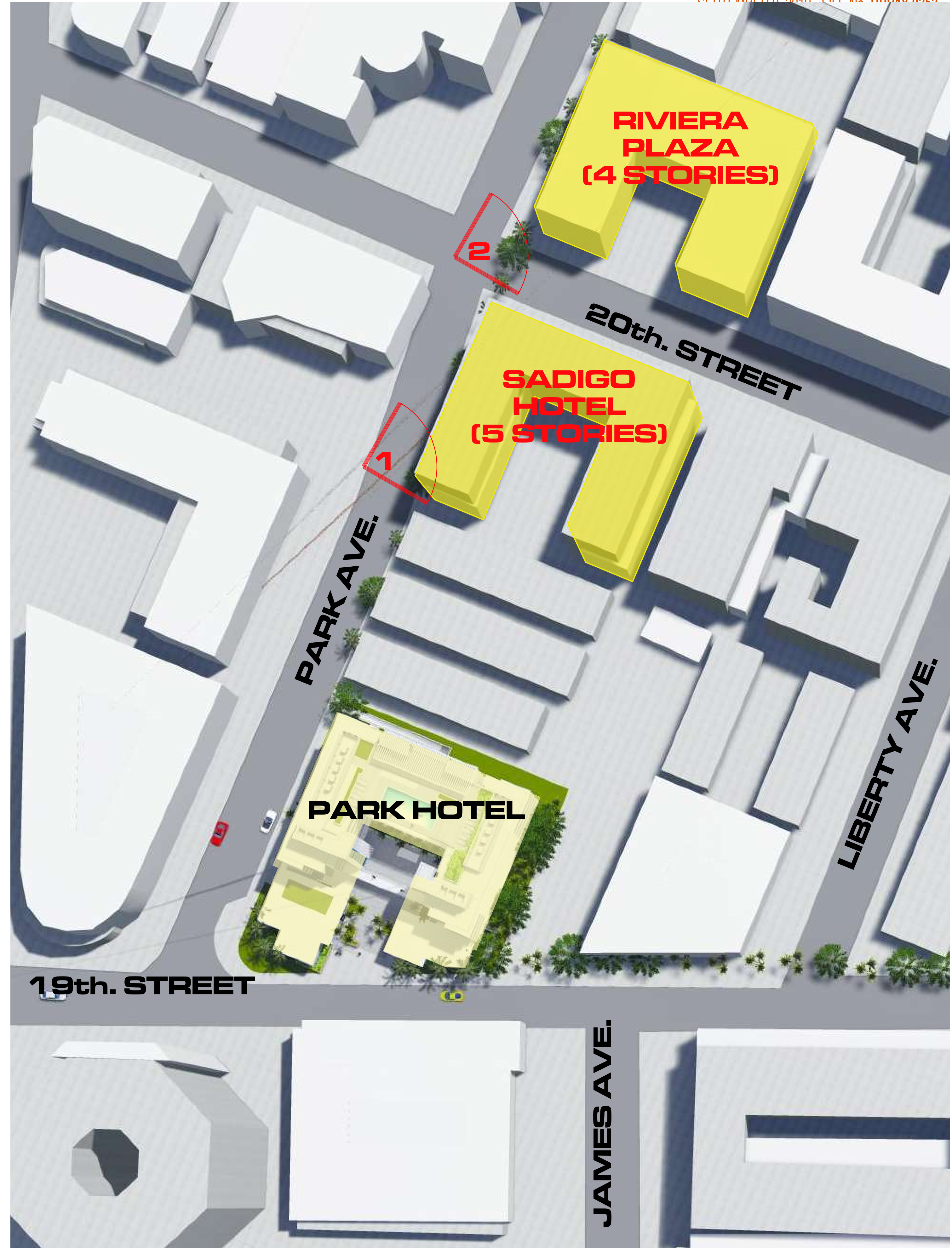

CONTEXT RELEVANT STRUCTURES
APARTMENTS | 1
N.T.S.

revuelta
architecture
international

Miami
Santiago, Chile

revuelta-architecture.com

2950 SW 27TH AVE
SUITE 1110
MIAMI, FL 33139
T: 305.590.5000
F: 305.590.3040

Project

PARK AVE. HOTEL
365 19th Street
MIAMI BEACH, FLORIDA 33139

Revisions

Owner Information

PARK HOTEL LLC
800 SE 4th AVENUE, SUITE 704
HALLANDALE BEACH, FL 33009
1.305.984.3092

Consultant

Luis O. Revuelta
AR-007972

HPB SUBMITTAL

Date

05/08/2023

Scale

AS SHOWN

Project No.

1822

Sheet Name

CONTEXT RELEVANT
STRUCTURES

Sheet No.

A-014

These Design And Drawings Are The Copyrighted Property Of Revuelta Architecture International, P.A. and May Not Be Reproduced Except with Specific Written Consent of the Architect. The Contributor Must Check And Verify All Dimensions Of The Job And Be Responsible For Same. Reporting Any Discrepancies To The Architects Before Commencing Work. Drawings Not to be Scaled. File # 110049-0050 - PARK HOTEL HPB 2/26/2023 (02:18:22) - BY YOUNG, C. DATE 1/17/2023

These Design And Drawings Are The Copyrighted Property Of Revuelta Architecture International, P.A. and May Not Be Reproduced Except with Specific Written Consent of the Architect. The Contractor Must Check And Verify All Dimensions Of The Job and Be Responsible For Same, Reporting Any Discrepancies To The Architects Before Commencing Work. Drawings Not to be Scaled. File: S:\Projects\1822_PARK HOTEL\HPB_20230508\02.dwg - By: Yelena - Date: 1/7/2023

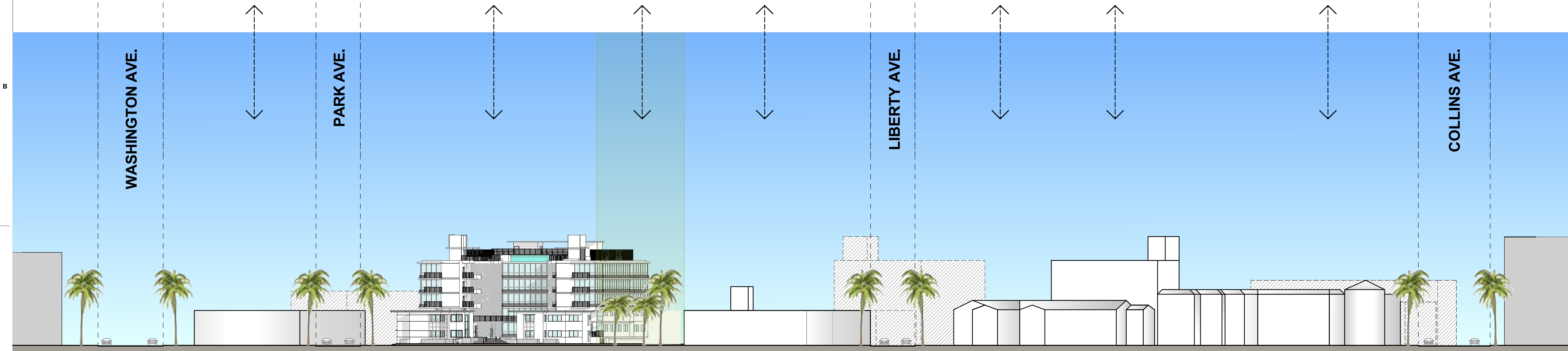
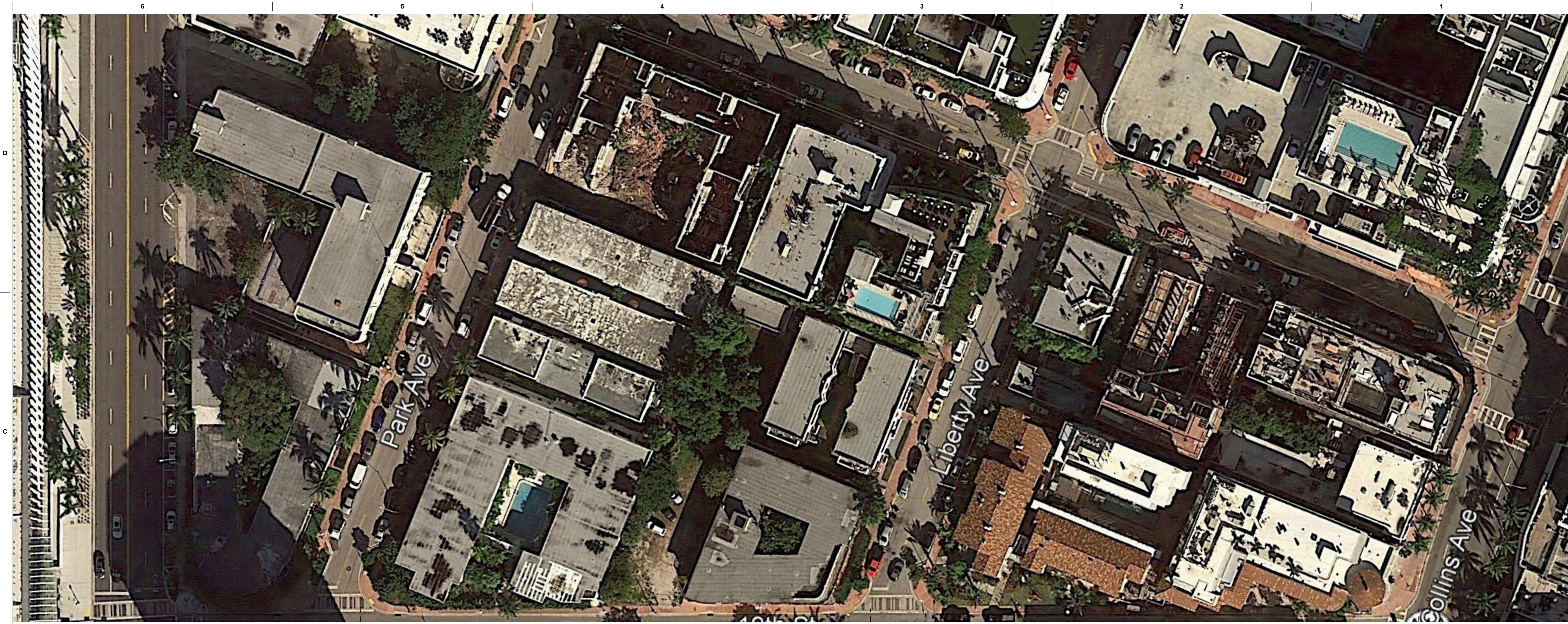

| | | | | | | | | | | |
|---|------|--|----------------------------|--------|---|-----------------------------|------------------------|-----------------------------------|------------|---|
| A | MBCC | MANSFIELD PARK CONDO 1925 WASHINGTON AVENUE | PARK HOTEL 355 19TH ST. | VACANT | TUXEDO PARK APARTMENTS 1900 LIBERTY AVE. | LENNOX 1915 LIBERTY AVE. | LENNOX 229 19TH ST. | LENNOX HOTEL 1900 COLLINS AVE. | SHORE CLUB | A |
|---|------|--|----------------------------|--------|---|-----------------------------|------------------------|-----------------------------------|------------|---|

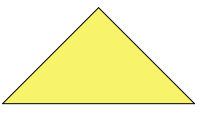
PROPOSED PROJECT

19TH STREET - CONTEXTUAL ELEVATION | 1
 N.T.S.

PARK AVE. HOTEL
 355 19th Street
 MIAMI BEACH, FLORIDA 33139

Revisions

Owner Information

PARK HOTEL LLC
 800 SE 4th AVENUE, SUITE 704
 HALLANDALE BEACH, FL 33009
 1.305.984.3092

Consultant

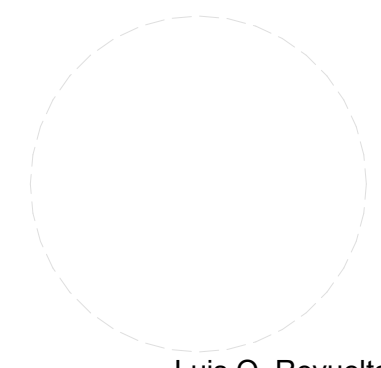
 Luis O. Revuelta
 AR-007972

HPB SUBMITTAL

Date
 05/08/2023
 Scale
 AS SHOWN
 Project No.
 1822
 Sheet Name
 CONTEXTUAL ELEVATIONS
 Sheet No.

PARK AVE. HOTEL

355 19th Street
MIAMI BEACH, FLORIDA 33139

Revisions

Owner Information

PARK HOTEL LLC
800 SE 4th AVENUE, SUITE 704
HALLANDALE BEACH, FL 33009
1.305.984.3092

Consultant

Luis O. Revuelta
AR-007972

HPB SUBMITTAL

Date
05/08/2023
Scale
AS SHOWN
Project No.
1822
Sheet Name

CONTEXTUAL ELEVATIONS

Sheet No.

A-016

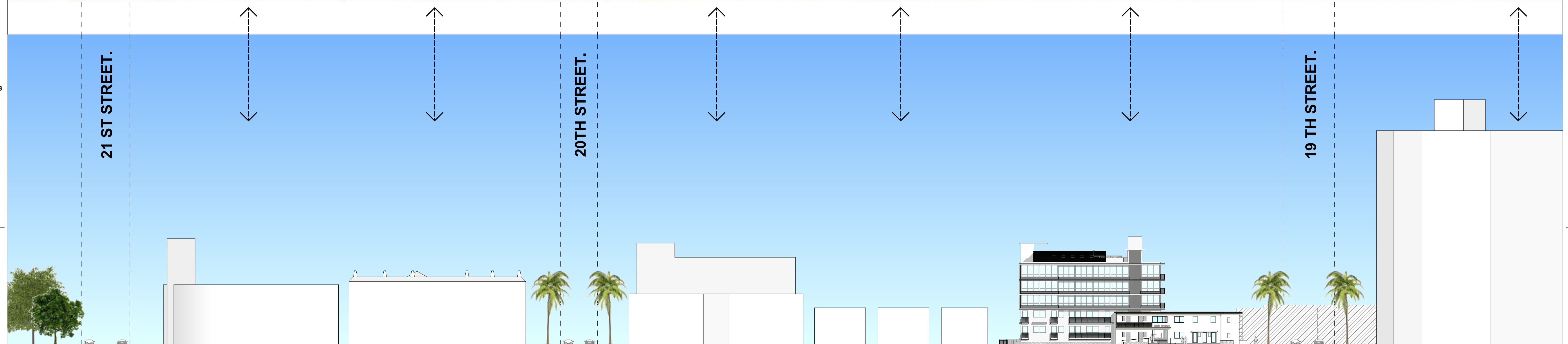
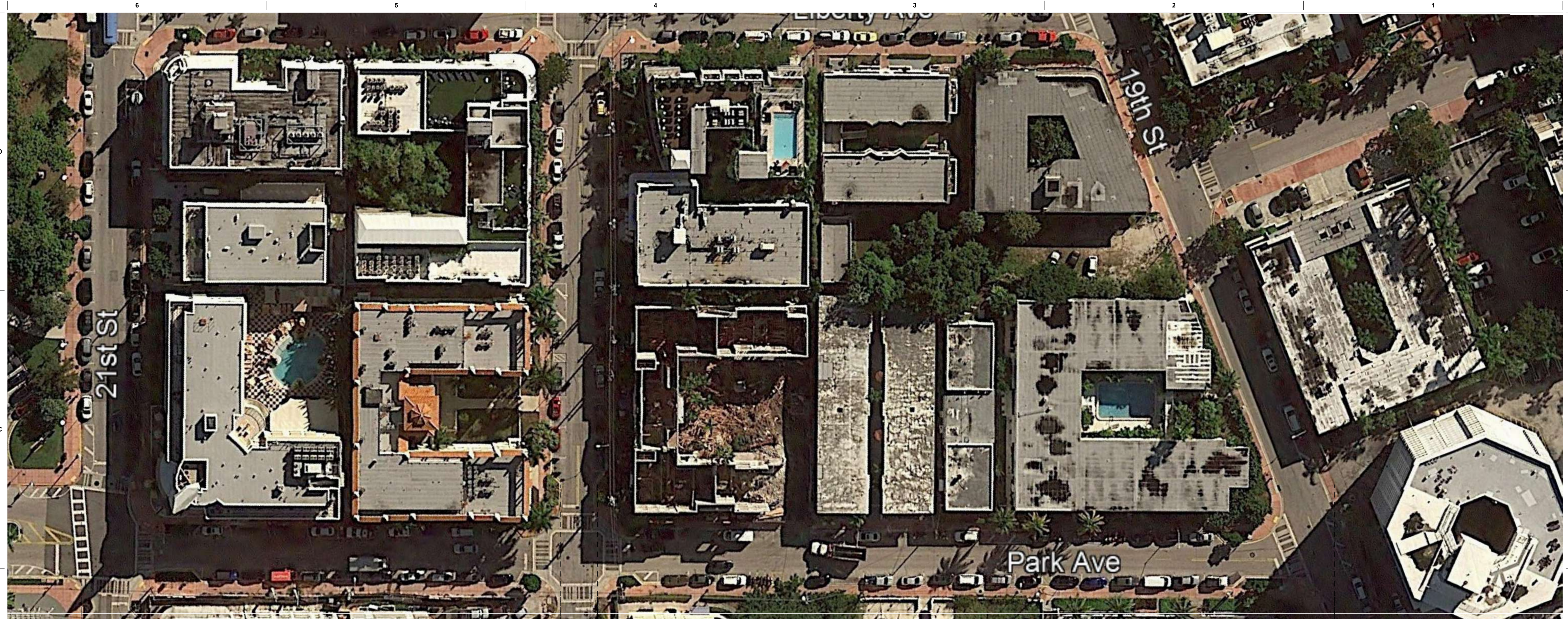

| | | | | | | |
|---------------------|---------------------------------------|--------------------------------------|-------------------------------------|-------------------------------------|-----------------------------------|---|
| COLLINS PARK | PLYMOUTH HOTEL 336 21TH ST. | RIVIERA PLAZA 337 20TH ST. | SADIGO HOTEL 334 20TH ST. | ITAL PLAZA 1935 PARK AVE. | PARK HOTEL 355 19TH ST. | OCTAGON TOWERS I 1881 WASHINGTON AVE. |
|---------------------|---------------------------------------|--------------------------------------|-------------------------------------|-------------------------------------|-----------------------------------|---|

PROPOSED PROJECT

PARK AVENUE - CONTEXTUAL ELEVATION | 1
N.T.S.

NOT FOR CONSTRUCTION

These Design And Drawings Are The Copyrighted Property Of Revuelta Architecture International, P.A. and May Not Be Reproduced Except with Specific Written Consent of the Architect. The Contractor Must Check And Verify All Dimensions Of The Job And Be Responsible For Same, Reporting Any Discrepancies To The Architects Before Commencing Work. Drawings Not to be Scaled. File: S:\Projects\1822_PARK HOTEL\HPB_20230508\02.dwg - By: Yelena - Date: 7/7/2023

PARK AVE. HOTEL

355 19th Street
MIAMI BEACH, FLORIDA 33139

PARK HOTEL LLC
800 SE 4th AVENUE, SUITE 704
HALLANDALE BEACH, FL 33009
1.305.984.3092

Luis O. Revuelta
AR-007972

Date
05/08/2023
Scale
AS SHOWN
Project No.
1822
Sheet Name
PARTIAL SECTIONS
Sheet No.

AS APPROVED ON HPB MEETING OF
SEPTEMBER 9, 2019 - FILE No. HPB18-0252

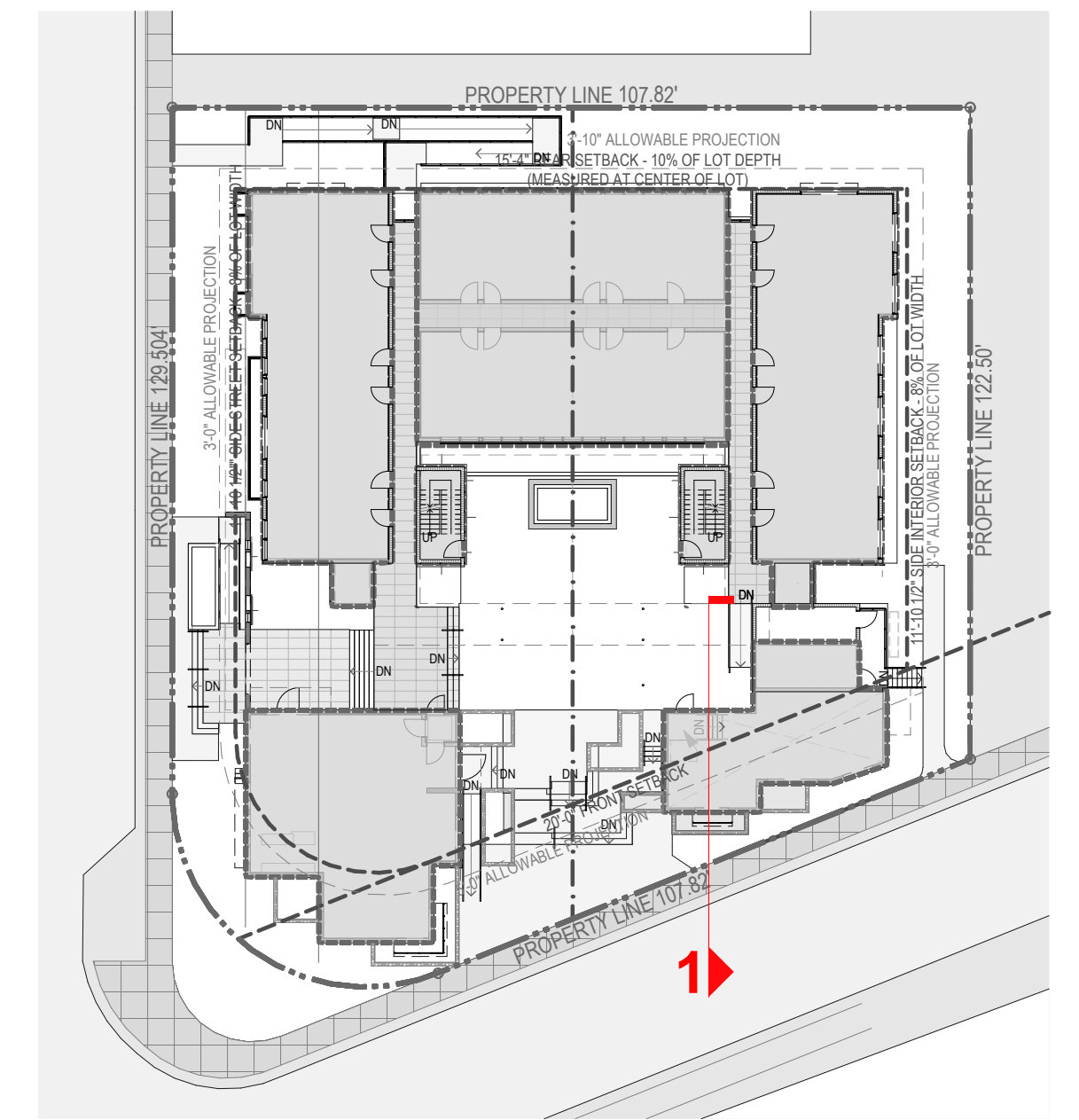

RELATIONSHIP OF NEW CONSTRUCTION
AND EXTERIOR RETAINED - SOUTH (EAST) | 1

SCALE 1/4"=1'-0"

NOT FOR CONSTRUCTION

These Design And Drawings Are The Copyrighted Property Of Revuelta Architecture International, P.A. and May Not Be Reproduced Except with Specific Written Consent of the Architect. The Contractor Must Check And Verify All Dimensions Of The Job And Be Responsible For Same. Reporting Any Discrepancies To The Architects Before Commencing Work. Drawings Not to be Scaled. File: S:\Projects\1822_PARK AVE HOTEL\HPB_2023\050823\1822_PARK AVE HOTEL_HP.B 20230508 10:02:00.dwg - BY: Yelena - Date: 7/7/2023

PARK AVE. HOTEL

365 - 19th Street
MIAMI BEACH, FLORIDA 33139

Revisions

Owner Information

PARK HOTEL LLC
800 SE 4th AVENUE, SUITE 704
HALLANDALE BEACH, FL 33009
1.305.984.3092

Consultant

Luis O. Revuelta
AR-007972

HPB SUBMITTAL

Date
05/08/2023
Scale
AS SHOWN
Project No.
1822

Sheet Name
PARTIAL SECTIONS
Sheet No.

A-034

AS APPROVED ON HPB MEETING OF
SEPTEMBER 9, 2019 - FILE No. **HPB18-0252**

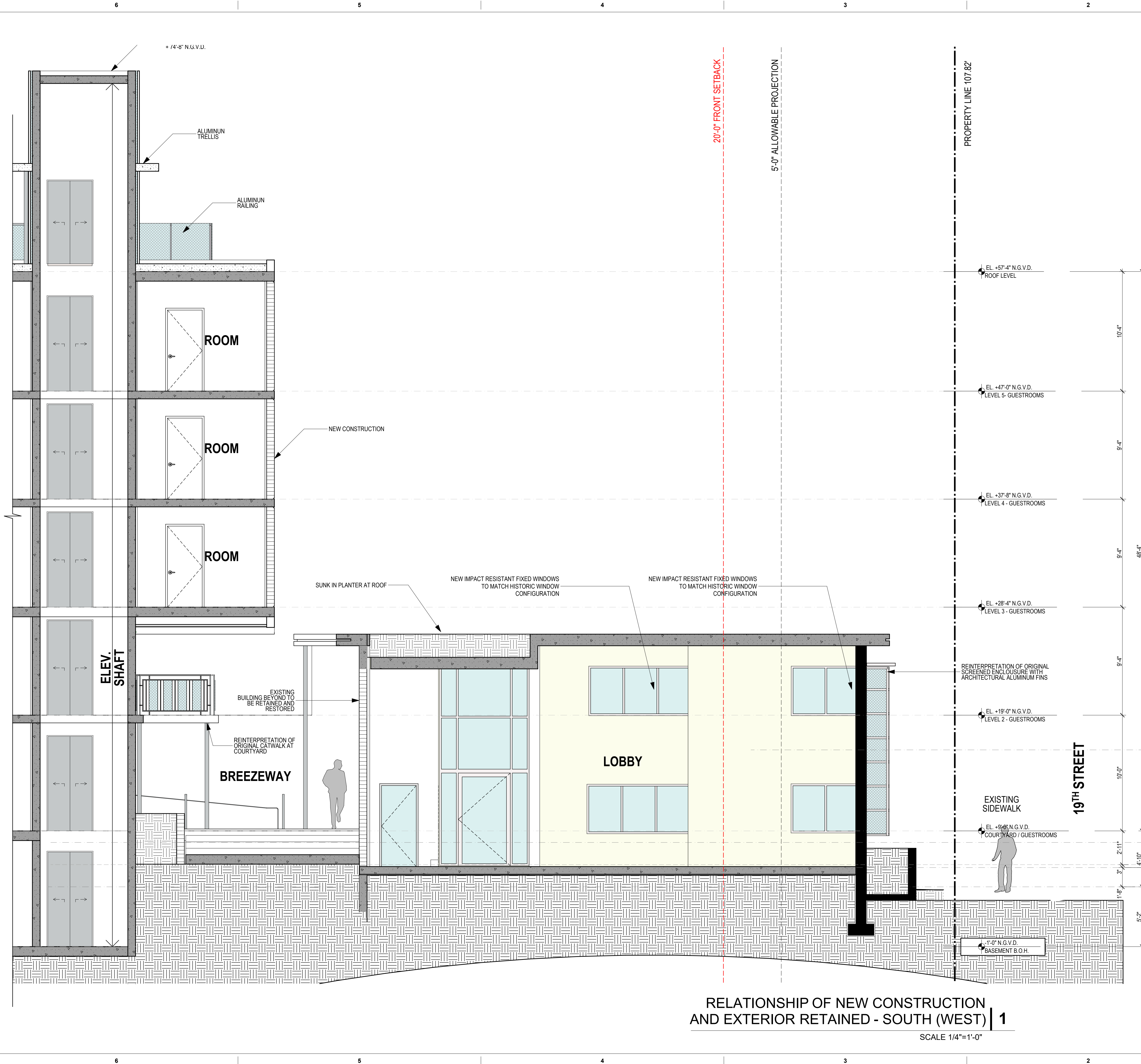
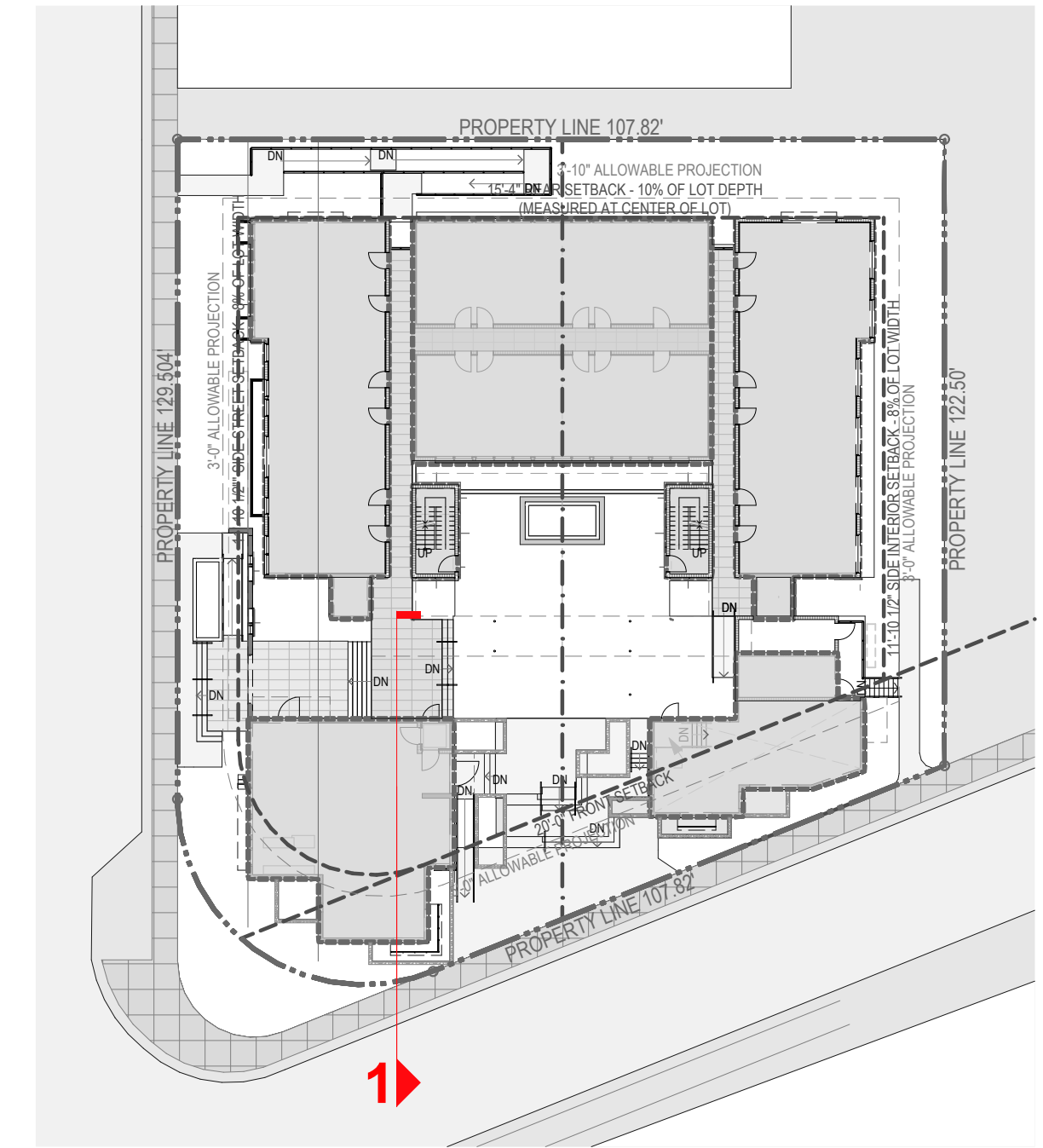

RELATIONSHIP OF NEW CONSTRUCTION
AND EXTERIOR RETAINED - SOUTH (WEST) | 1

SCALE 1/4"=1'-0"

NOT FOR CONSTRUCTION

These Design And Drawings Are The Copyrighted Property Of Revuelta Architecture International, P.A. and May Not Be Reproduced Except with Specific Written Consent of the Architect. The Contractor Must Check And Verify All Dimensions Of The Job And Be Responsible For Same. Reporting Any Discrepancies To The Architects Before Commencing Work. Drawings Not to be Scaled. File: S:\Projects\1822_PARK HOTEL HPB\2023050802.dwg - BY: Yelena - Date: 7/7/2023

AS APPROVED ON HPB MEETING OF
SEPTEMBER 9, 2019 - FILE No. HPB18-0252

revuelta
architecture
international

Miami
Santiago, Chile

revuelta-architecture.com

2950 SW 27TH AVE
SUITE 110
MIAMI, FL 33133
T: 305.590.5000
F: 305.590.1540

Project

PARK AVE. HOTEL

355 - 19th Street
MIAMI BEACH, FLORIDA 33139

Revisions

Owner Information

PARK HOTEL LLC
800 SE 4th AVENUE, SUITE 704
HALLANDALE BEACH, FL 33009
1.305.984.3092

Consultant

Luis O. Revuelta
AR-007972

HPB SUBMITTAL

Date
05/08/2023
Scale
AS SHOWN
Project No.
1822
Sheet Name
FRONT VIEW AT 19th. STREET
Sheet No.

A-035



FRONT VIEW - 19th. STREET | 1
N.T.S.

NOT FOR CONSTRUCTION

These Design And Drawings Are The Copyrighted Property Of Revuelta Architecture International, P.A. and May Not Be Reproduced, Copied, or Transmitted in Any Form or by Any Means, Without the Prior Written Consent of the Architect. The Contractor Must Check And Verify All Dimensions Of The Job And Be Responsible For Same, Reporting Any Discrepancies To The Architects Before Commencing Work. Drawings Not to be Scaled. File: S:\Projects\1822_PARK HOTEL\HPB_2023\05082023\1822_PARK HOTEL.dwg, Date: 17/08/23

PARK AVE. HOTEL

365 - 19th Street
MIAMI BEACH, FLORIDA 33139

Revisions

Owner Information

PARK HOTEL LLC
800 SE 4th AVENUE, SUITE 704
HALLANDALE BEACH, FL 33009
1.305.984.3092

Consultant

Luis O. Revuelta
AR-007972

HPB SUBMITTAL

Date

05/08/2023

Scale

AS SHOWN

Project No.

1822

Sheet Name

VIEW AT PARK AVE

Sheet No.

A-036



VIEW FROM CORNER OF PARK AVE. AND 19th. STREET
LOOKING NORTH-EAST | 1
N.T.S.

NOT FOR CONSTRUCTION

These Design And Drawings Are The Copyrighted Property Of Revuelta Architecture International, P.A. and May Not Be Reproduced, Except with Specific Written Consent of the Architect. The Contractor Must Check And Verify All Dimensions Of The Job and Be Responsible For Same, Reporting Any Discrepancies To The Architects Before Commencing work. Drawings Not to be Scaled. File: G:\Projects\1822_PARK HOTEL HPB 2023\05082023.dwg. By: Yelena C. Carr. 1/7/2023

PARK AVE. HOTEL

365 19th Street
MIAMI BEACH, FLORIDA 33139

Revisions

Owner Information

PARK HOTEL LLC
800 SE 4th AVENUE, SUITE 704
HALLANDALE BEACH, FL 33009
1.305.984.3092

Consultant

Luis O. Revuelta
AR-007972

HPB SUBMITTAL

Date
05/08/2023
Scale
AS SHOWN
Project No.
1822
Sheet Name
3D VIEWS
Sheet No.

A-037



VIEW OF BREEZEWAY AND DROP-OFF AREA AT PARK AVE. | 1
N.T.S.

NOT FOR CONSTRUCTION

These Design And Drawings Are The Copyrighted Property Of Revuelta Architecture International, P.A. and May Not Be Reproduced Except with Specific Written Consent of the Architect. The Contractor Must Check And Verify All Dimensions Of The Job And Be Responsible For Same. Reporting Any Discrepancies To The Architects Before Commencing Work. Drawings Not to be Scaled. File: G:\Projects\1822_PARK HOTEL\HPB_2023\05082023.dwg - By: Yelina - Date: 7/7/2023

PARK AVE. HOTEL
365 - 19th Street
MIAMI BEACH, FLORIDA 33139

Revisions

Owner Information

PARK HOTEL LLC
800 SE 4th AVENUE, SUITE 704
HALLANDALE BEACH, FL 33009
1.305.984.3092

Consultant

Luis O. Revuelta
AR-007972

HPB SUBMITTAL

Date
05/08/2023
Scale
AS SHOWN
Project No.
1822

Sheet Name
MATERIALS
Sheet No.

A-038

AS APPROVED ON HPB MEETING OF
SEPTEMBER 9, 2019 - FILE No. **HPB18-0252**

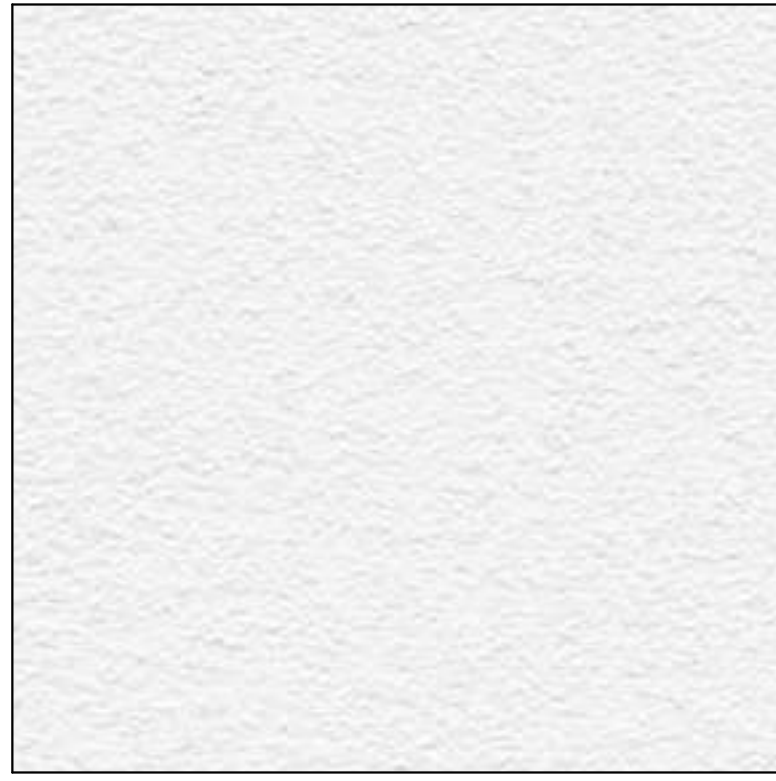

NEW CONSTRUCTION - SMOOTH
STUCCO PAINT FINISH- WHITE

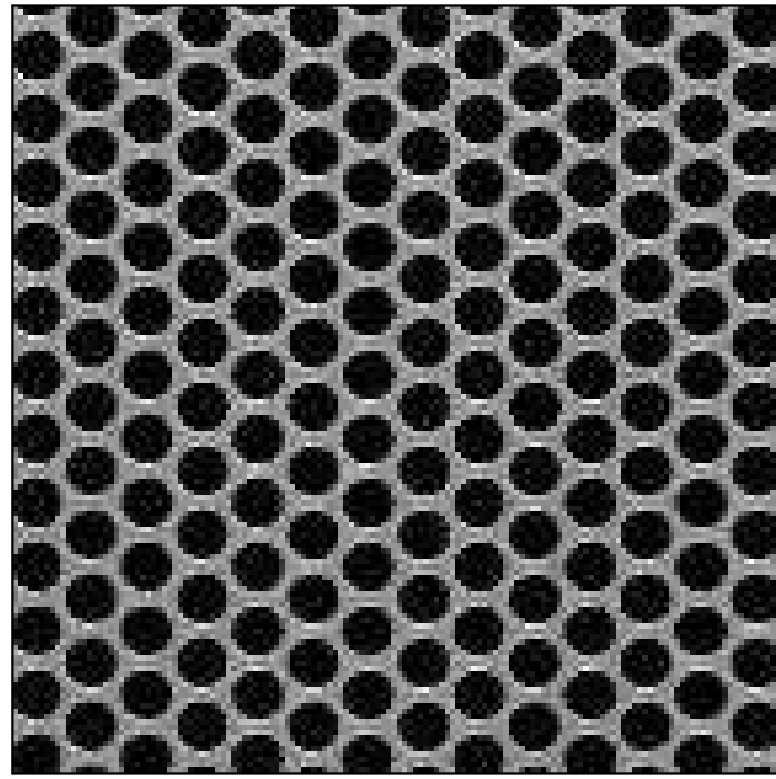

PERFORATED METAL-
McNICHOLS OR SIMILAR



RAILING DETAIL

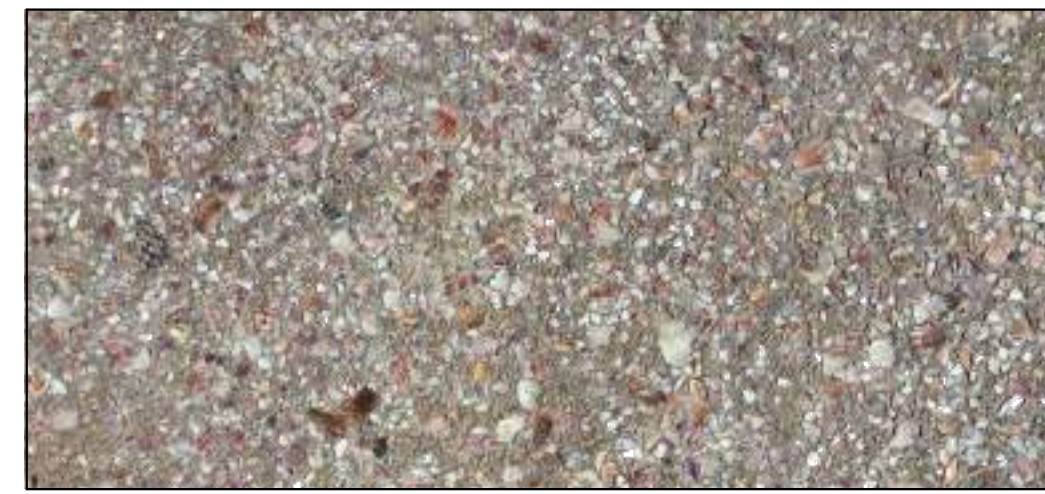

24"x24" CONCRETE PAVERS WITH CRUSHED
SHELLS INSIDE PROPERTY. MIAMI BEACH
STANDARD RED CONCRETE ON SIDE WALK

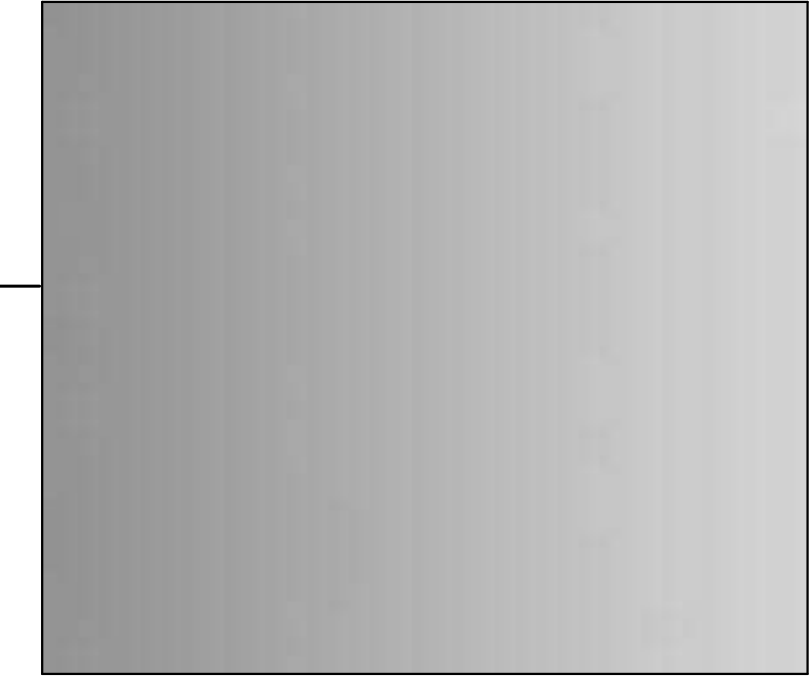

ALUMINUM FRAMES-
ARCADIA SILVER OR SIMILAR

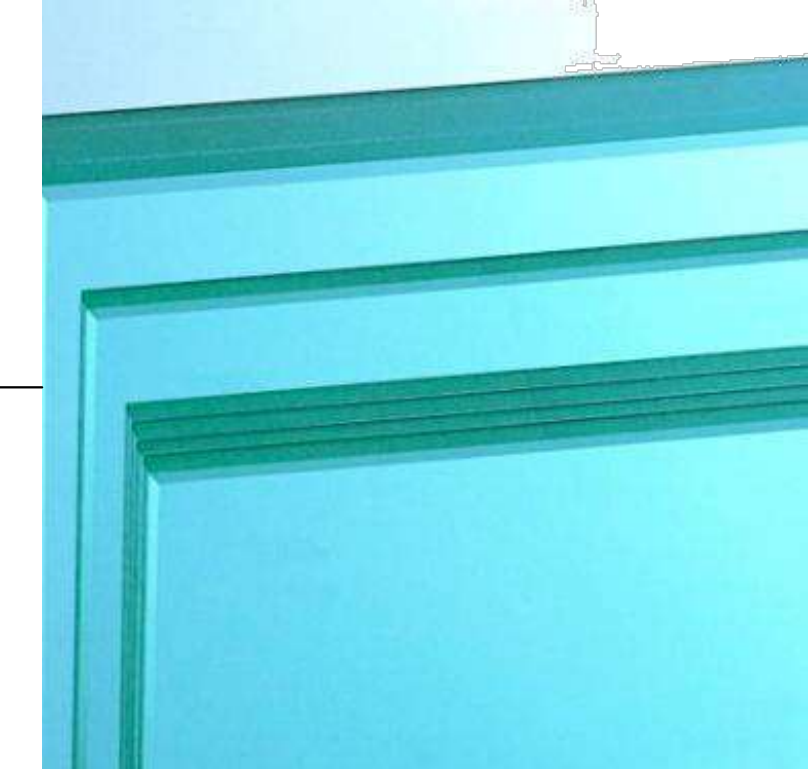

LAMINATED GLASS-
VIRACON OR SIMILAR- GREEN

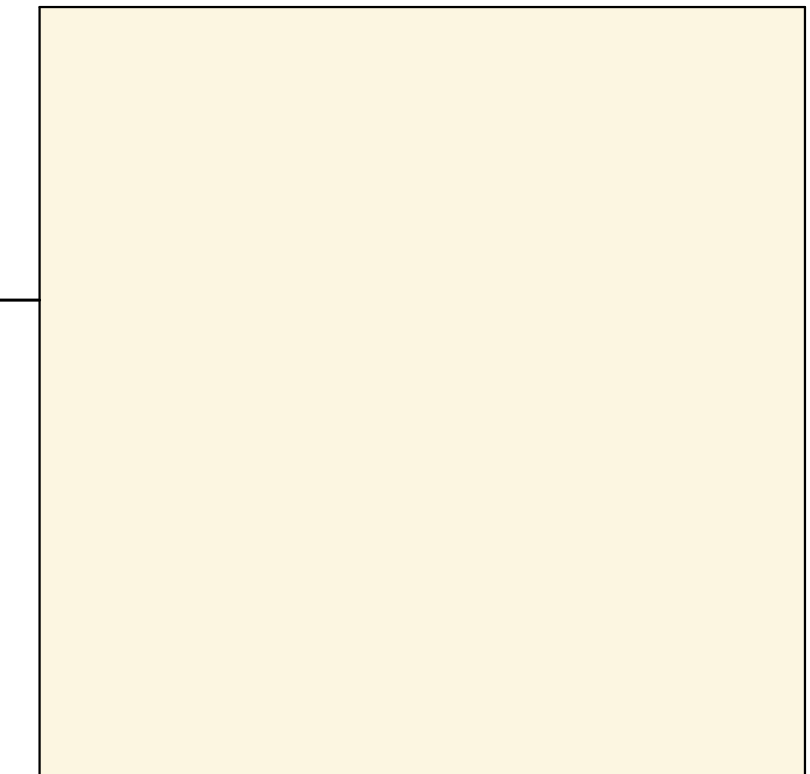

HISTORIC BUILDINGS - SMOOTH
STUCCO PAINT FINISH-
BENJAMIN MOORE 302



EXISTING ORCHARD STONE PLANTERS
TO MANTAIN AND RESTORE

NOT FOR CONSTRUCTION

These Design And Drawings Are The Copyrighted Property Of Revuelta Architecture International, P.A. and May Not Be Reproduced Except with Specific Written Consent of the Architect. The Contractor Must Check And Verify All Dimensions Of The Job And Be Responsible For Same, Reporting Any Discrepancies To The Architects Before Commencing Work. Drawings Not to be Scaled. File: S:\Projects\1822_PARK HOTEL\HPB_2023\05082023.dwg - By: Yelena - Date: 1/17/2023

PARK AVE. HOTEL

365 - 19th Street
MIAMI BEACH, FLORIDA 33139

Revisions

Owner Information

PARK HOTEL LLC
800 SE 4th AVENUE, SUITE 704
HALLANDALE BEACH, FL 33009
1.305.984.3092

Consultant

Luis O. Revuelta
AR-007972

HPB SUBMITTAL

Date

05/08/2023

Scale

AS SHOWN

Project No.

1822

Sheet Name

SITE PLAN

Sheet No.

A-100

AS APPROVED ON HPB MEETING OF
SEPTEMBER 9, 2019 - FILE No. HPB18-0252

NOT FOR CONSTRUCTION

These Design And Drawings Are The Copyrighted Property Of Revuelta Architecture International, P.A. and May Not Be Reproduced Except with Specific Written Consent of the Architect. The Contractor Must Check And Verify All Dimensions Of The Job And Be Responsible For Same, Reporting Any Discrepancies To The Architects Before Commencing Work. Drawings Not to be Scaled. File: S:\Projects\1822 - PARK HOTEL HPB 2023\050823\1822 - PARK HOTEL HPB 2023\050823.dwg; Plot: 1822 - PARK HOTEL HPB 2023\050823.dwg; Plot Date: 05/08/2023 11:22:03

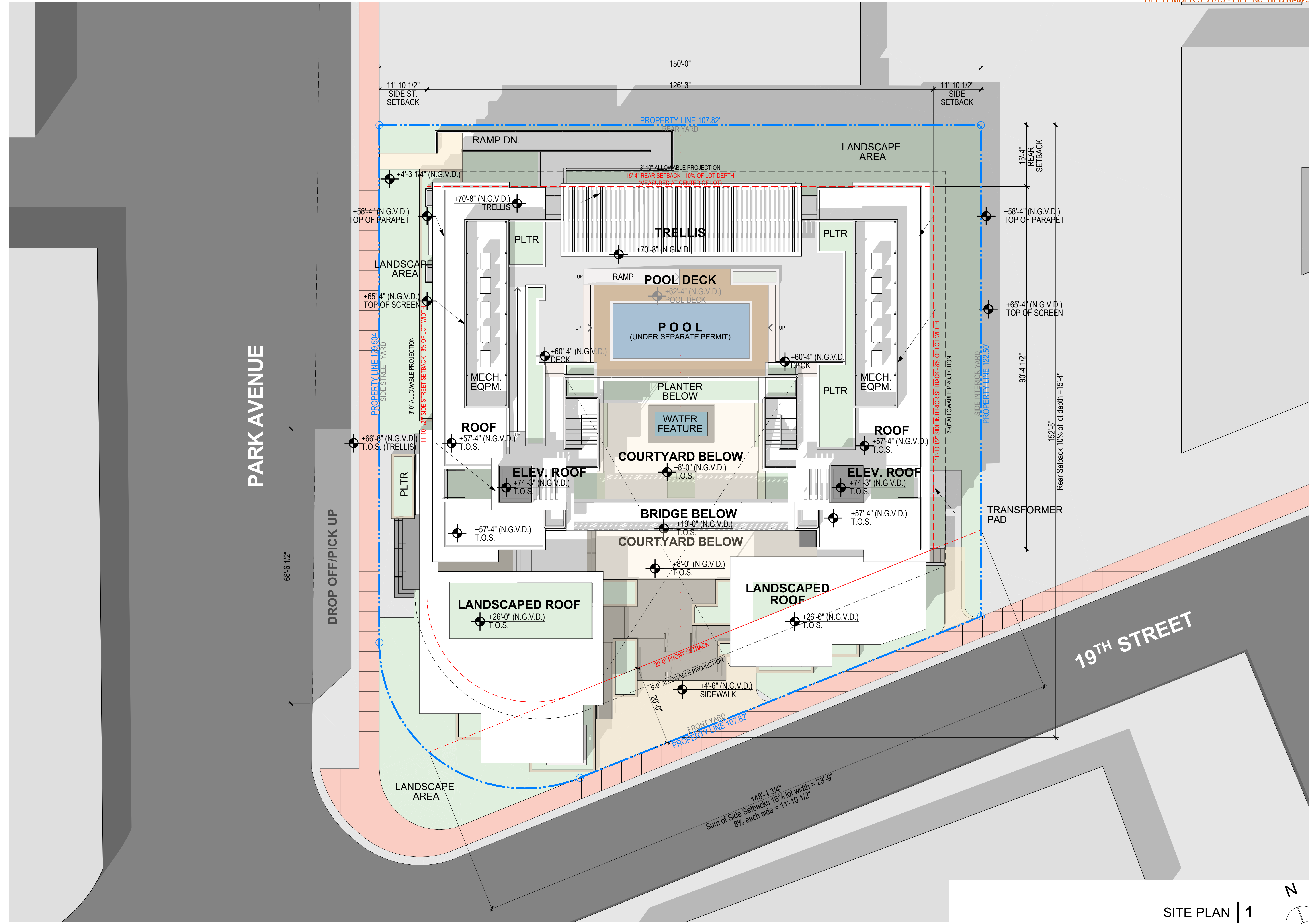

SITE PLAN | 1
SCALE 3/32"=1'-0"

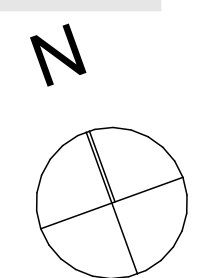

PARK AVE. HOTEL

365 - 19th Street
MIAMI BEACH, FLORIDA 33139

Revisions

Owner Information

PARK HOTEL LLC
800 SE 4th AVENUE, SUITE 704
HALLANDALE BEACH, FL 33009
1.305.984.3092

Consultant

Luis O. Revuelta
AR-007972

HPB SUBMITTAL

Date
05/08/2023

Scale
AS SHOWN

Project No.
1822

Sheet Name

BUILDING FLOOR PLAN

Sheet No.

A-101

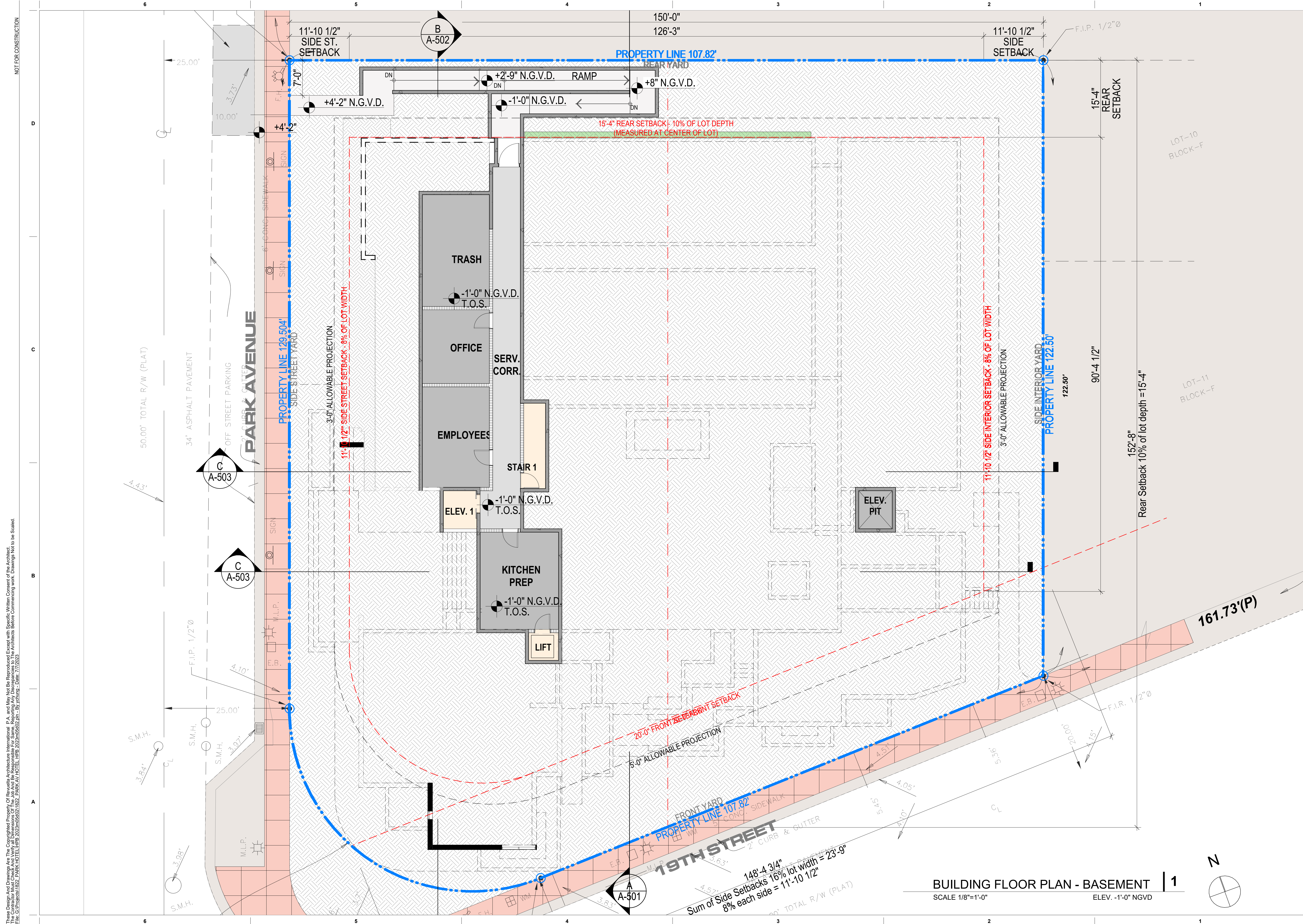

These Design And Drawings Are The Copyrighted Property Of Revuelta Architecture International, P.A. and May Not Be Reproduced Except with Specific Written Consent of the Architect. The Contractor Must Check And Verify All Dimensions Of The Job And Be Responsible For Same. Reporting Any Discrepancies To The Architects Before Commencing Work. Drawings Not to be Scaled.

BUILDING FLOOR PLAN - BASEMENT | 1
SCALE 1/8"=1'-0" ELEV. -1'-0" NGVD

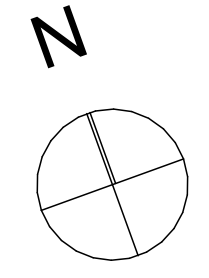

PARK AVE. HOTEL

365 - 19th Street
MIAMI BEACH, FLORIDA 33139

Revisions

Owner Information

PARK HOTEL LLC
800 SE 4th AVENUE, SUITE 704
HALLANDALE BEACH, FL 33009
1.305.984.3092

Consultant

Luis O. Revuelta
AR-007972

HPB SUBMITTAL

Date

05/08/2023

Scale

AS SHOWN

Project No.

1822

Sheet Name

BUILDING FLOOR PLAN

Sheet No.

A-103

AS APPROVED ON HPB MEETING OF
SEPTEMBER 9, 2019 - FILE No. **HPB18-0252**

NOT FOR CONSTRUCTION

These Design And Drawings Are The Copyrighted Property Of Revuelta Architecture International, P.A. and May Not Be Reproduced Except with Specific Written Consent of the Architect. The Contractor Must Check And Verify All Dimensions Of The Job And Be Responsible For Same, Reporting Any Discrepancies To The Architects Before Commencing Work. Drawings Not to be Scaled. File: S:\Projects\1822_PARK HOTEL\HPB_2023\05082023.dwg - BY: YOUNG, C. DATE: 7/7/2023



BUILDING FLOOR PLAN - LEVEL 2

SCALE 1/8"=1'-0" ELEV. +19'-0" NGVD

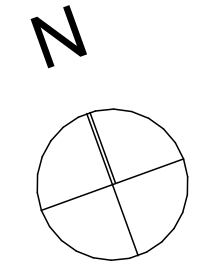

1

PARK AVE. HOTEL

365 - 19th Street
MIAMI BEACH, FLORIDA 33139

Revisions

Owner Information

PARK HOTEL LLC
800 SE 4th AVENUE, SUITE 704
HALLANDALE BEACH, FL 33009
1.305.984.3092
Consultant

Luis O. Revuelta
AR-007972

HPB SUBMITTAL

Date
05/08/2023
Scale
AS SHOWN
Project No.
1822

Sheet Name
BUILDING FLOOR PLAN
Sheet No.

A-104

AS APPROVED ON HPB MEETING OF
SEPTEMBER 9, 2019 - FILE No. **HPB18-0252**

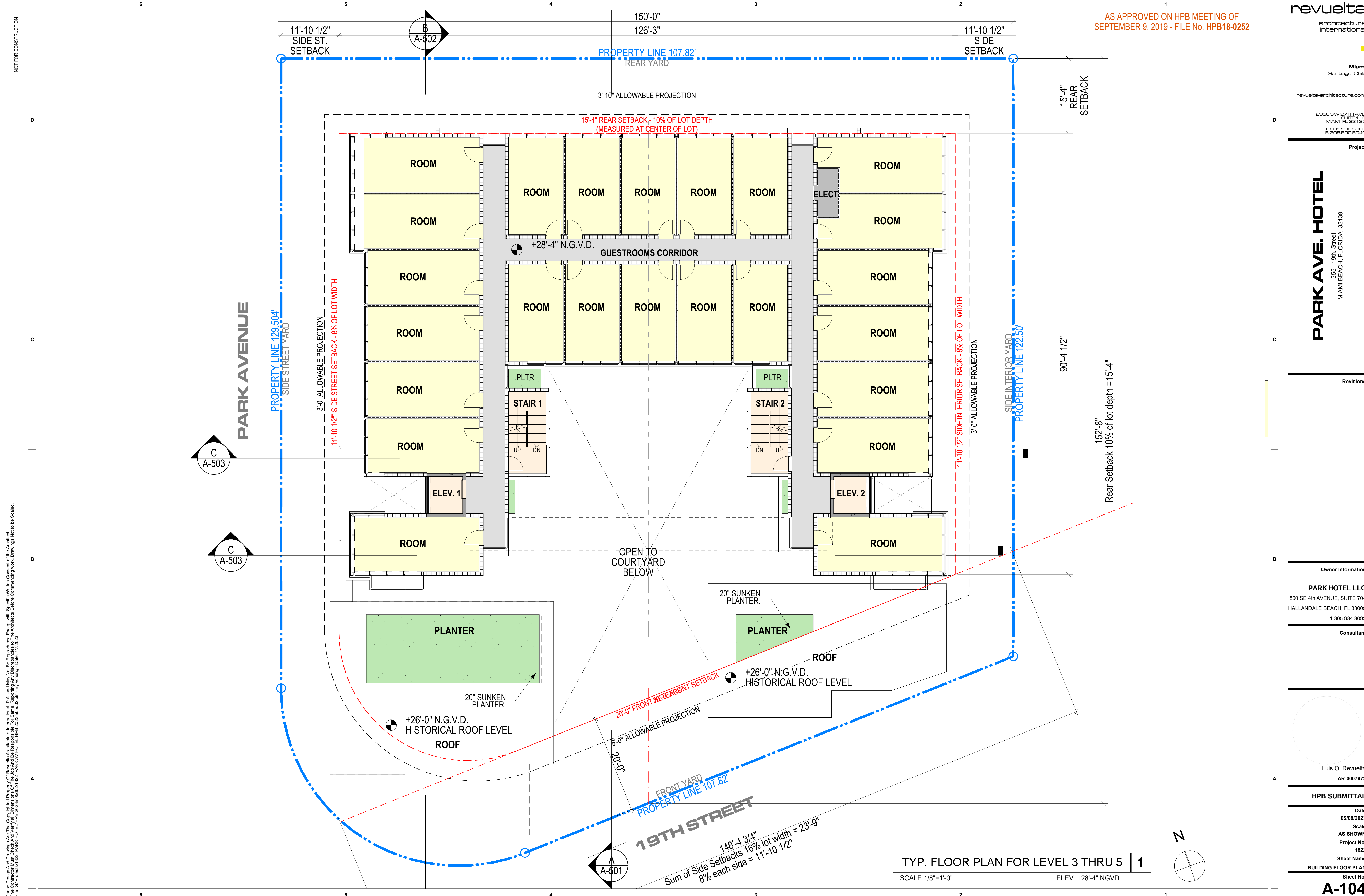

These Design And Drawings Are The Copyrighted Property Of Revuelta Architecture International, P.A. and May Not Be Reproduced Except with Specific Written Consent of the Architect.
 The Contractor Must Check And Verify All Dimensions Of The Job And Be Responsible For Same, Reporting Any Discrepancies To The Architects Before Commencing Work. Drawings Not to be Scaled.
 File: S:\Projects\1822 - PARK HOTEL\HPB 2023\050823\1822 - PARK HOTEL HPB 2023\050823.dwg - BY: YOUNG, L. DATE: 7/7/2023

TYP. FLOOR PLAN FOR LEVEL 3 THRU 5 | 1
SCALE 1/8"=1'-0" ELEV. +28'-4" NGVD

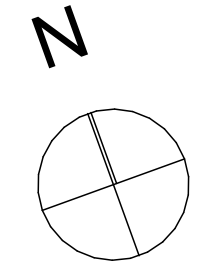

Sum of Side Setbacks 16% lot width = 23'-9"
8% each side = 11'-10 1/2"

19TH STREET
PROPERTY LINE 107.82'

Rear Setback 10% of lot depth = 15'-4"

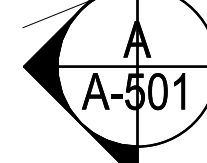

NOT FOR CONSTRUCTION

PARK AVE. HOTEL

365 - 19th Street
MIAMI BEACH, FLORIDA 33139

Revisions

Owner Information

PARK HOTEL LLC
800 SE 4th AVENUE, SUITE 704
HALLANDALE BEACH, FL 33009
1.305.984.3092

Consultant

Luis O. Revuelta
AR-007972

HPB SUBMITTAL

Date

05/08/2023

Scale

AS SHOWN

Project No.

1822

Sheet Name

BUILDING FLOOR PLAN

Sheet No.

A-107

AS APPROVED ON HPB MEETING OF
SEPTEMBER 9, 2019 - FILE No. HPB18-0252

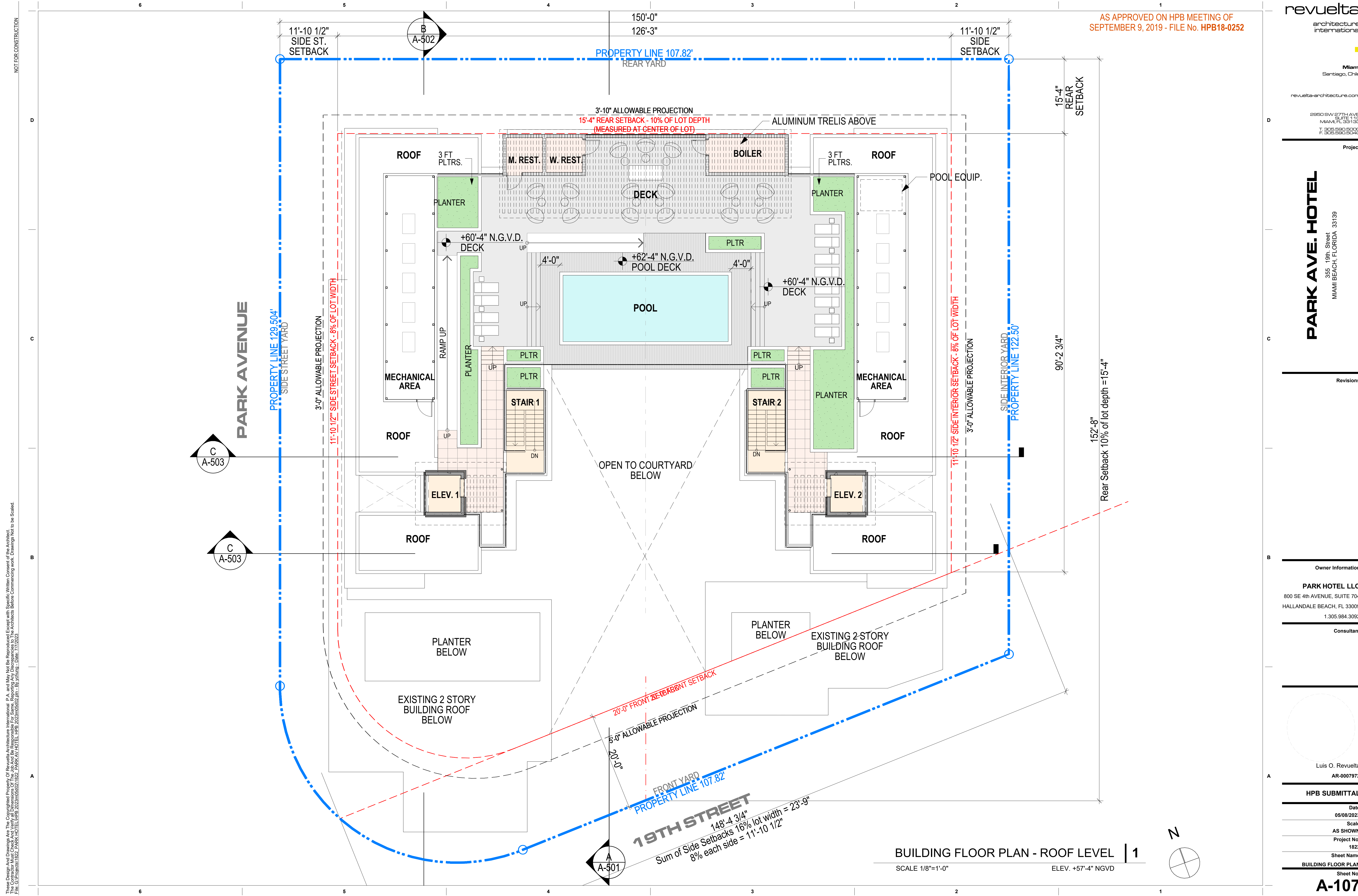

These Design And Drawings Are The Copyrighted Property Of Revuelta Architecture International, P.A. and May Not Be Reproduced, Except with Specific Written Consent of the Architect.
 The Contractor Must Check And Verify All Dimensions Of The Job And Be Responsible For Same, Reporting Any Discrepancies To The Architects Before Commencing Work. Drawings Not to be Scaled.
 File: S:\Projects\1822 - PARK HOTEL\HPB 2023\050823\1822 - PARK HOTEL\HPB 2023\050823.dwg - By: Yelena - Date: 7/7/2023

BUILDING FLOOR PLAN - ROOF LEVEL | 1
SCALE 1/8"=1'-0" ELEV. +57'-4" NGVD

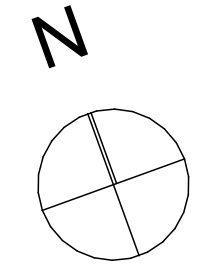

PARK AVE. HOTEL

365 - 19th Street
MIAMI BEACH, FLORIDA 33139

Revisions

Owner Information

PARK HOTEL LLC
800 SE 4th AVENUE, SUITE 704
HALLANDALE BEACH, FL 33009
1.305.984.3092

Consultant

Luis O. Revuelta
AR-007972

HPB SUBMITTAL

Date
05/08/2023
Scale
AS SHOWN
Project No.
1822
Sheet Name
SOUTH ELEVATION
Sheet No.

A-401

NOT FOR CONSTRUCTION

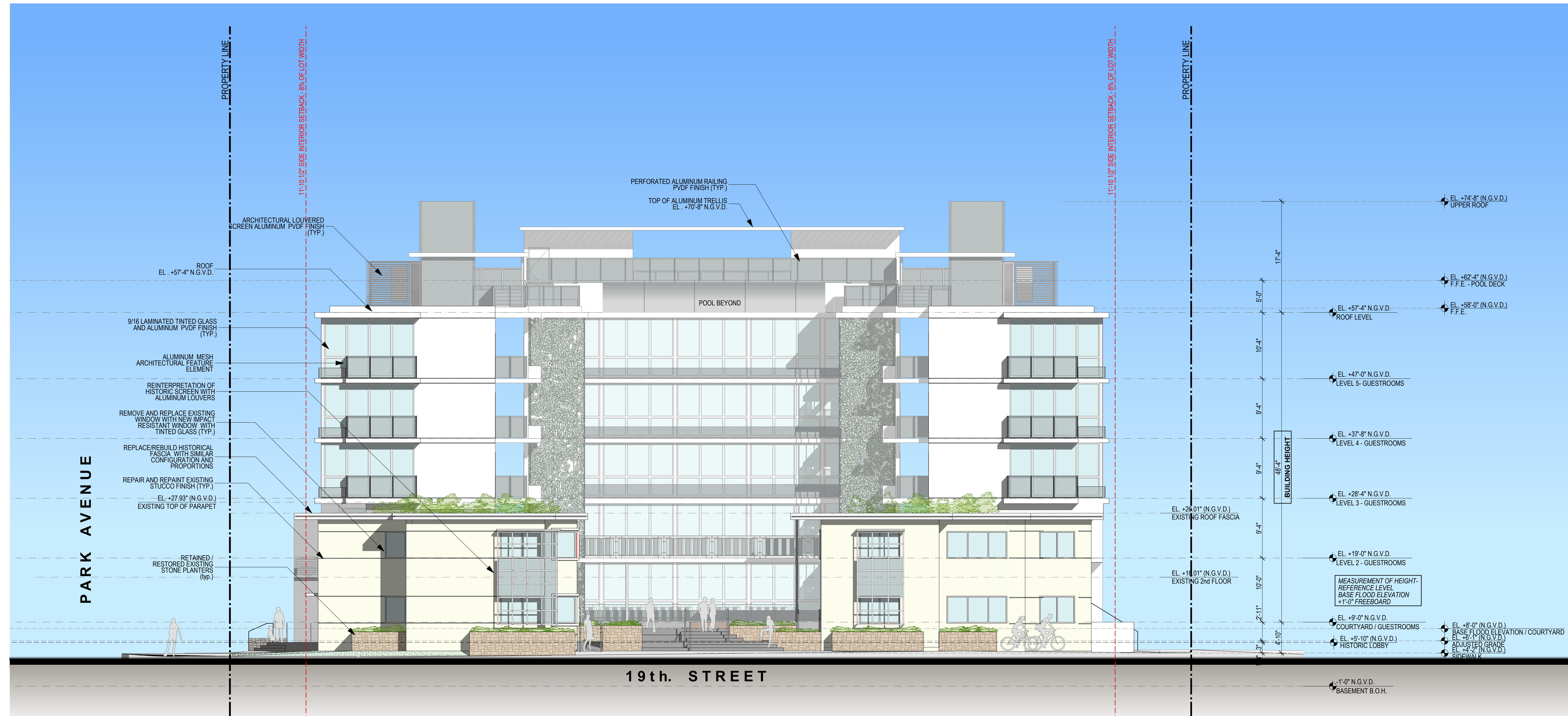

BUILDING ELEVATION - SOUTH | 1

SCALE 1/8"=1'-0"

These Design And Drawings Are The Copyrighted Property Of Revuelta Architecture International, P.A. and May Not Be Reproduced, Copied, or Distributed Without the Written Consent of the Architect. The Contractor Must Check And Verify All Dimensions Of The Job And Be Responsible For Same. Reporting Any Discrepancies To The Architects Before Commencing Work. Drawings Not to be Scaled. File: S:\Projects\1822_PARK HOTEL\HPB_2023\05082023\1822_PARK HOTEL\EL HPB 2023\05082023.dwg; Plot: 05/08/2023 11:28:03

PARK AVE. HOTEL

365 - 19th Street
MIAMI BEACH, FLORIDA 33139

Revisions

Owner Information

PARK HOTEL LLC
800 SE 4th AVENUE, SUITE 704
HALLANDALE BEACH, FL 33009
1.305.984.3092

Consultant

Luis O. Revuelta

AR-007972

HPB SUBMITTAL

Date

05/08/2023

Scale

AS SHOWN

Project No.

1822

Sheet Name

NORTH ELEVATION

Sheet No.

A-403

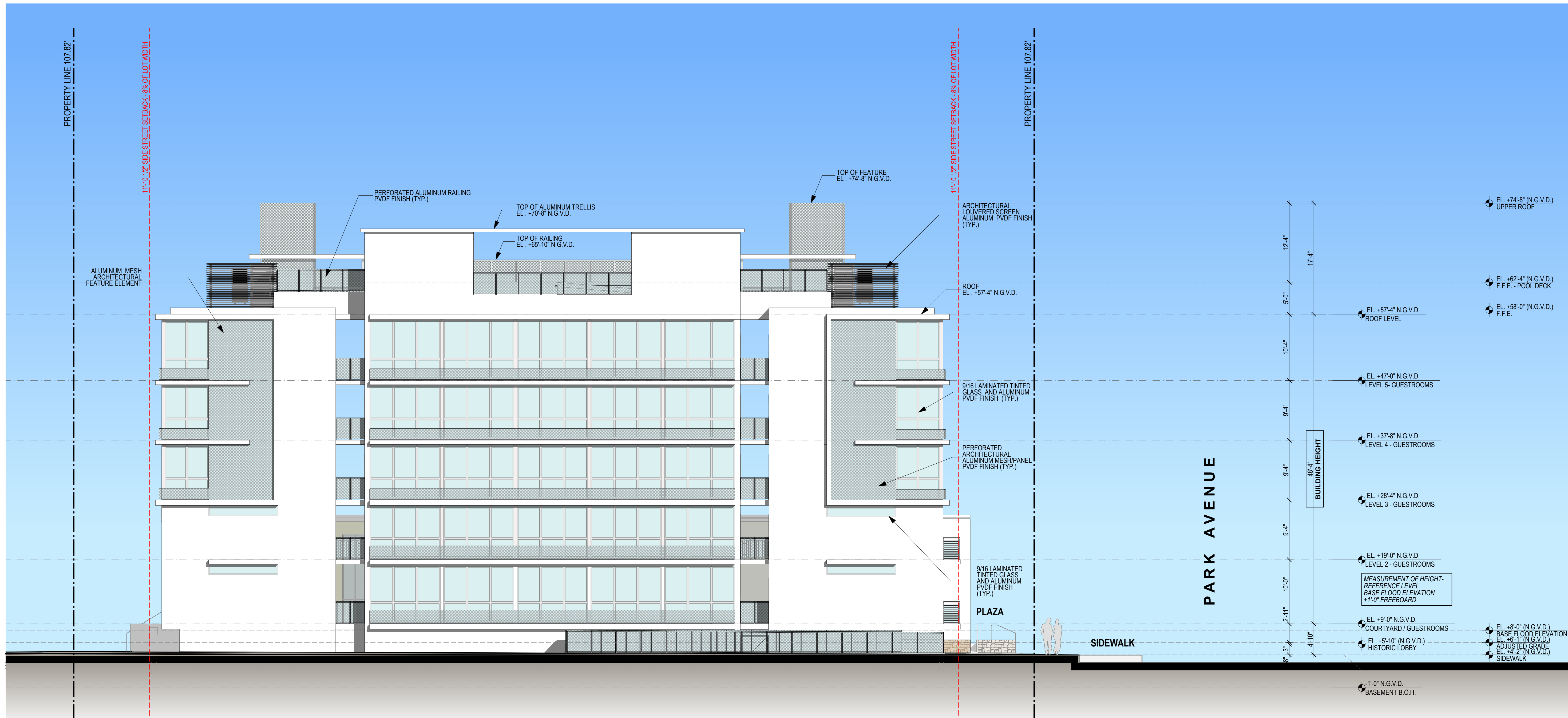

BUILDING ELEVATION - NORTH | 1

SCALE 1/8"=1'-0"

NOT FOR CONSTRUCTION

These Design And Drawings Are The Copyrighted Property Of Revuelta Architecture International, P.A. and May Not Be Reproduced Except with Specific Written Consent of the Architect. The Contractor Must Check And Verify All Dimensions Of The Job And Be Responsible For Same, Reporting Any Discrepancies To The Architects Before Commencing Work. Drawings Not to be Scaled. File: S:\Projects\1822 - PARK HOTEL\HPB 2023\05082023\1822 - PARK HOTEL\HPB 2023\05082023.dwg - BY: YOUNG, C. DATE: 17/05/2023

PARK AVE. HOTEL

365 - 19th Street
MIAMI BEACH, FLORIDA 33139

Revisions

Owner Information

PARK HOTEL LLC
800 SE 4th AVENUE, SUITE 704
HALLANDALE BEACH, FL 33009
1.305.984.3092

Consultant

Luis O. Revuelta
AR-007972

HPB SUBMITTAL

Date

05/08/2023

Scale

AS SHOWN

Project No.

1822

Sheet Name

WEST ELEVATION

Sheet No.

A-404

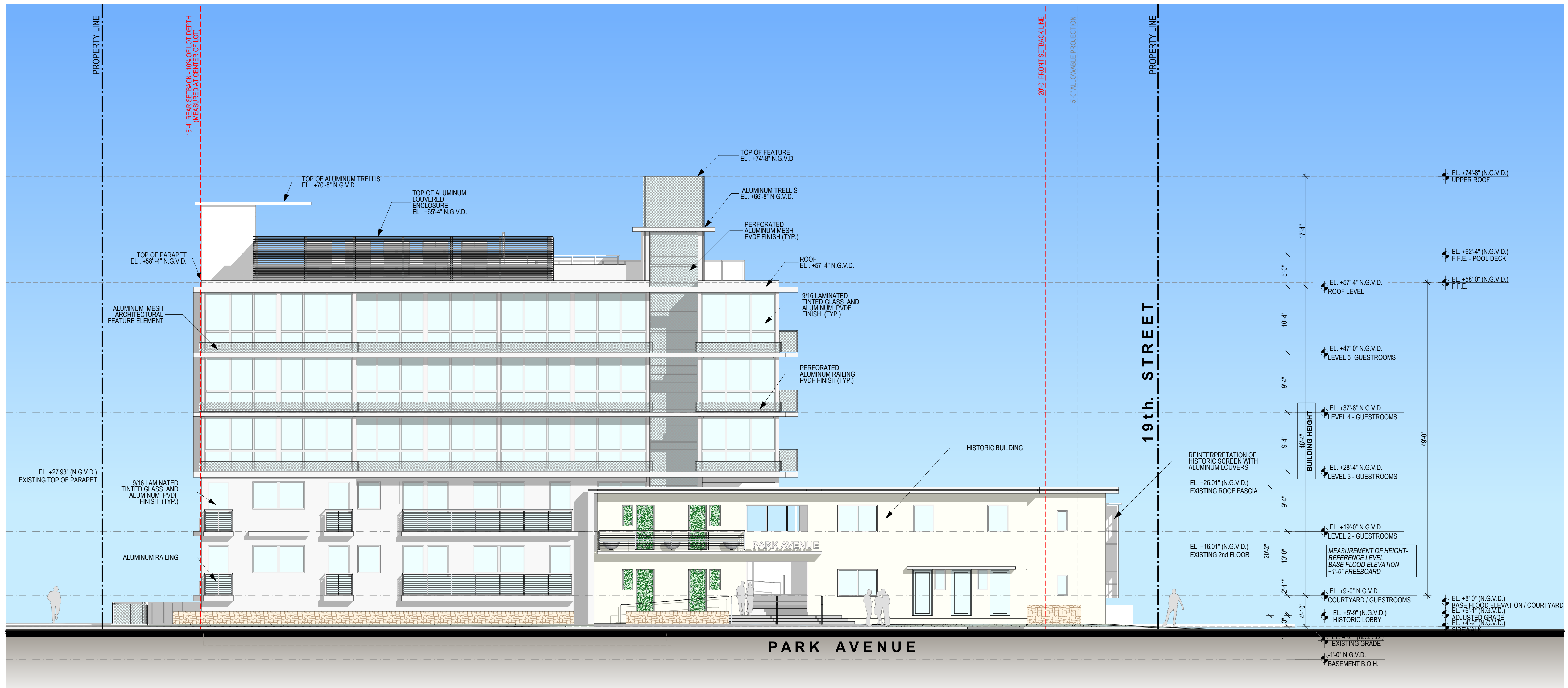

BUILDING ELEVATION - WEST | 1
SCALE 1/8"=1'-0"

These Design And Drawings Are The Copyrighted Property Of Revuelta Architecture International, P.A. and May Not Be Reproduced Except with Specific Written Consent of the Architect. The Contractor Must Check And Verify All Dimensions Of The Job and Be Responsible For Same. Reporting Any Discrepancies To The Architects Before Commencing Work. Drawings Not to be Scaled. File: S:\Projects\1822 - PARK HOTEL\HPB 2023\05082023\1822 - PARK HOTEL\HPB 2023\05082023.dwg. BY: YOUNG, L. DATE: 7/7/2023

NOT FOR CONSTRUCTION

PARK AVE. HOTEL

365 - 19th Street
MIAMI BEACH, FLORIDA 33139

Revisions

Owner Information

PARK HOTEL LLC
800 SE 4th AVENUE, SUITE 704
HALLANDALE BEACH, FL 33009
1.305.984.3092

Consultant

Luis O. Revuelta

AR-007972

HPB SUBMITTAL

Date

05/08/2023

Scale

AS SHOWN

Project No.

1822

Sheet Name

SECTION A

Sheet No.

A-501

NOT FOR CONSTRUCTION

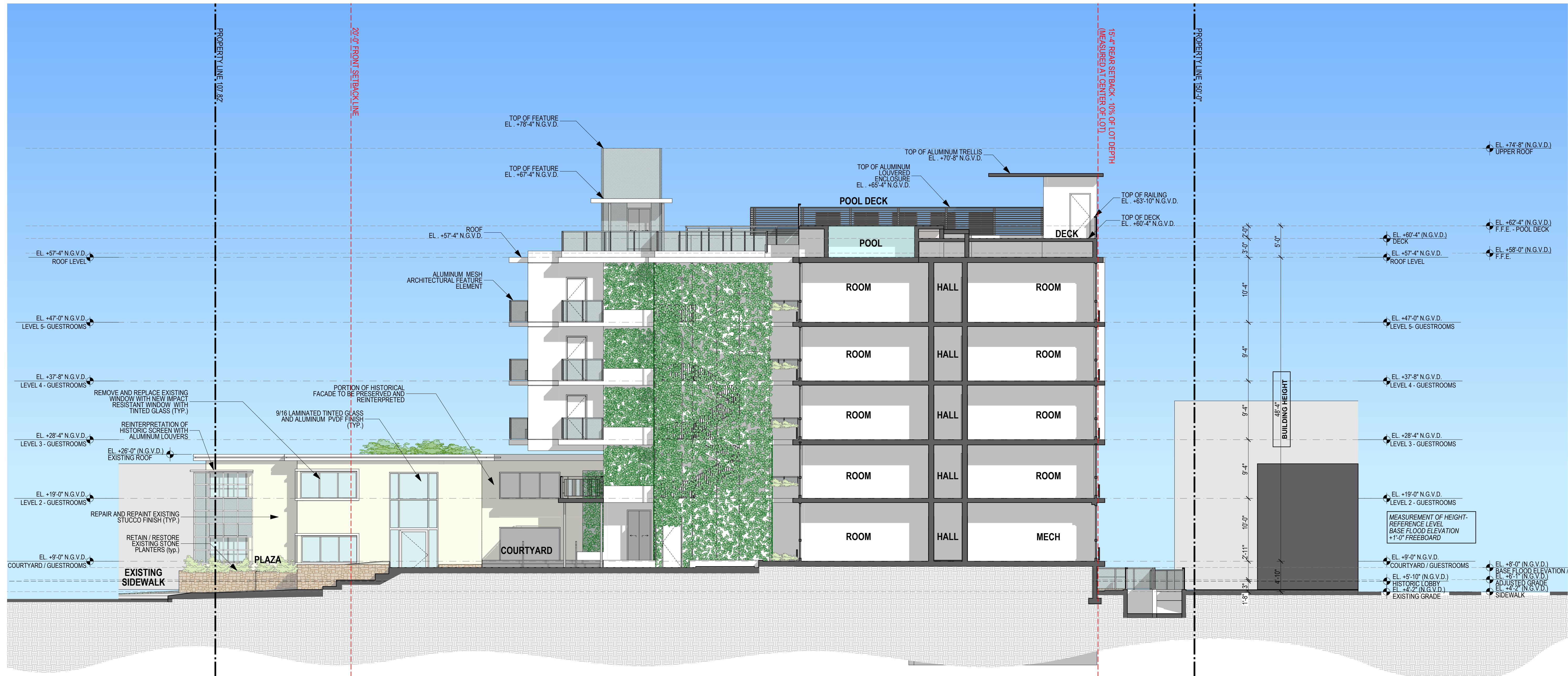

BUILDING SECTION A-A | 1

SCALE 1/8"=1'-0"

These Design And Drawings Are The Copyrighted Property Of Revuelta Architecture International P.A. and May Not Be Reproduced Except with Specific Written Consent of the Architect. The Contractor Must Check And Verify All Dimensions Of The Job And Be Responsible For Same. Reporting Any Discrepancies To The Architects Before Commencing Work. Drawings Not to be Scaled. File: S:\Projects\1822 - PARK HOTEL\HPB\20230508\02.dwg - BY: YOUNG, C. DATE: 7/7/2023

PARK AVE. HOTEL

365 19th Street
MIAMI BEACH, FLORIDA 33139

Revisions

Owner Information

PARK HOTEL LLC
800 SE 4th AVENUE, SUITE 704
HALLANDALE BEACH, FL 33009
1.305.984.3092

Consultant

Luis O. Revuelta
AR-007972

HPB SUBMITTAL

Date

05/08/2023

Scale

AS SHOWN

Project No.

1822

Sheet Name

SOUTH ELEVATION

Sheet No.

ADDITIONAL SHEET



SOUTH ELEVATION

SCALE 3/16" = 1'-0"



VIEW OF 19th STREET

NOT FOR CONSTRUCTION

These Design And Drawings Are The Copyrighted Property Of Revuelta Architecture International, P.A. and May Not Be Reproduced Except with Specific Written Consent of the Architect. The Contractor Must Check And Verify All Dimensions Of The Job and Be Responsible For Same. Reporting Any Discrepancies To The Architects Before Commencing work. Drawings Not to be Scaled. File: S:\Projects\1822_PARK HOTEL\HPB_20230508\02.dwg - By: Yelena - Date: 7/6/2023



COCONUT PALM



SABAL PALM



CABADA PALM



MACARTHUR PALM



SIMPSON'S STOPPER



NATIVE TREE (PARADISE TREE)



PIGEON PLUM TREE



ALPHONSE KARR BAMBOO



PHILODENDRON 'WEEKS RED'



DWARF FAKAHATCHEE GRASS

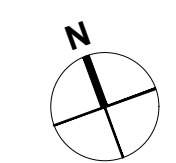

These Plans And Drawings Are The Copyrighted Property Of Revuelta Architecture International, P.A., and No Part Is To Be Reproduced, Stored In A Retrieval System, Transmitted, or Otherwise Used in Any Manner Without The Prior Written Consent of Revuelta Architecture International, P.A. The Contractor Shall Check And Verify All Dimensions Of The Job And Be Responsible For Any Discrepancies To The Architects Before Commencing Work. Drawings Not To Be Scaled. File: G:\Projects\1822_PARK HOTEL\HPB 2023\04051822_PARK AV HOTEL_HP.B.pdf - By yshung - Date: 4/6/2023



THANK YOU