

CITY OF MIAMI BEACH HISTORIC PRESERVATION BOARD FINAL SUBMITTAL

INDEX

ARCHITECTURE

- A-000 COVER
- A-001 LOCATION PLAN
- A-002 SURVEY
- A-003 ZONING DATA
- A-004 SITE PLAN - CONTEXT
- A-005 LOCATION 3D VIEW
- A-006 EXISTING BUILDING
- A-007 NEIGHBORHOOD 19th STREET
- A-008 NEIGHBORHOOD PARK AV.
- A-009 CONTEXT RELEVANT STRUCTURES
- A-010 CONTEXT RELEVANT STRUCTURES
- A-011 CONTEXT RELEVANT STRUCTURES
- A-012 CONTEXT RELEVANT STRUCTURES
- A-013 CONTEXT RELEVANT STRUCTURES
- A-014 CONTEXT RELEVANT STRUCTURES
- A-015 CONTEXTUAL ELEVATIONS
- A-016 CONTEXTUAL ELEVATIONS
- A-017 F.A.R.
- A-018 F.A.R. ENLARGED
- A-019 F.A.R. ENLARGED
- A-020 F.A.R. ENLARGED
- A-021 COURTYARD AREAS COMPARISON
- A-022 DEMOLITION PLANS
- A-023 DEMOLITION PLANS
- A-024 DEMOLITION PLANS
- A-025 DEMOLITION PLANS ENLARGED
- A-026 ELEVATION DEMOLITION
- A-027 ELEVATION DEMOLITION
- A-028 ELEVATION DEMOLITION
- A-029 ELEVATION DEMOLITION
- A-030 COURTYARD ELEVATIONS - DEMOLITION
- A-031 COURTYARD ELEVATIONS - DEMOLITION
- A-032 COURTYARD ELEVATIONS - DEMOLITION
- A-033 PARTIAL SECTIONS
- A-034 PARTIAL SECTIONS
- A-035 3D VIEWS
- A-036 3D VIEWS

- A-037 3D VIEWS
- A-038 MATERIALS
- A-039 HPB COMPARISON - TYPICAL FLOOR
- A-040 HPB COMPARISON - ELEVATION
- A-041 HPB COMPARISON - SECTION
- A-100 SITE PLAN
- A-101 BUILDING FLOOR PLAN
- A-102 BUILDING FLOOR PLAN
- A-103 BUILDING FLOOR PLAN
- A-104 BUILDING FLOOR PLAN
- A-105 BUILDING FLOOR PLAN
- A-106 BUILDING FLOOR PLAN
- A-107 BUILDING FLOOR PLAN
- A-108 BUILDING FLOOR PLAN
- A-401 SOUTH ELEVATION
- A-402 EAST ELEVATION
- A-403 NORTH ELEVATION
- A-404 WEST ELEVATION
- A-405 ENLARGED SOUTH ELEVATION
- A-406 ENLARGED EAST ELEVATION
- A-501 SECTION A
- A-502 SECTION B
- A-503 SECTION C

LANDSCAPE

- L-1 GROUND FLOOR PLANTING PLAN
- L-2 TERRACE LEVEL PLANTING PLAN - ROOF
- L-3 PLANTING DETAILS AND NOTES
- L-4 TREE DISPOSITION PLAN
- L-5 SOUTH ELEVATION
- L-6 WEST ELEVATION
- L-7 EAST ELEVATION
- L-8 NORTH ELEVATION
- IR-1 GROUND FLOOR IRRIGATION PLAN
- IR-2 ROOF LEVEL IRRIGATION PLAN
- IR-3 IRRIGATION DETAILS

PARK AVENUE HOTEL MIAMI BEACH

AS APPROVED ON HPB MEETING OF
SEPTEMBER 9, 2019 - FILE No. HPB18-0252

HISTORIC PRESERVATION BOARD MIAMI BEACH, FLORIDA

UPDATED FINAL SUBMITTAL
FILE NUMBER: HPB23-0581

05.08.2023

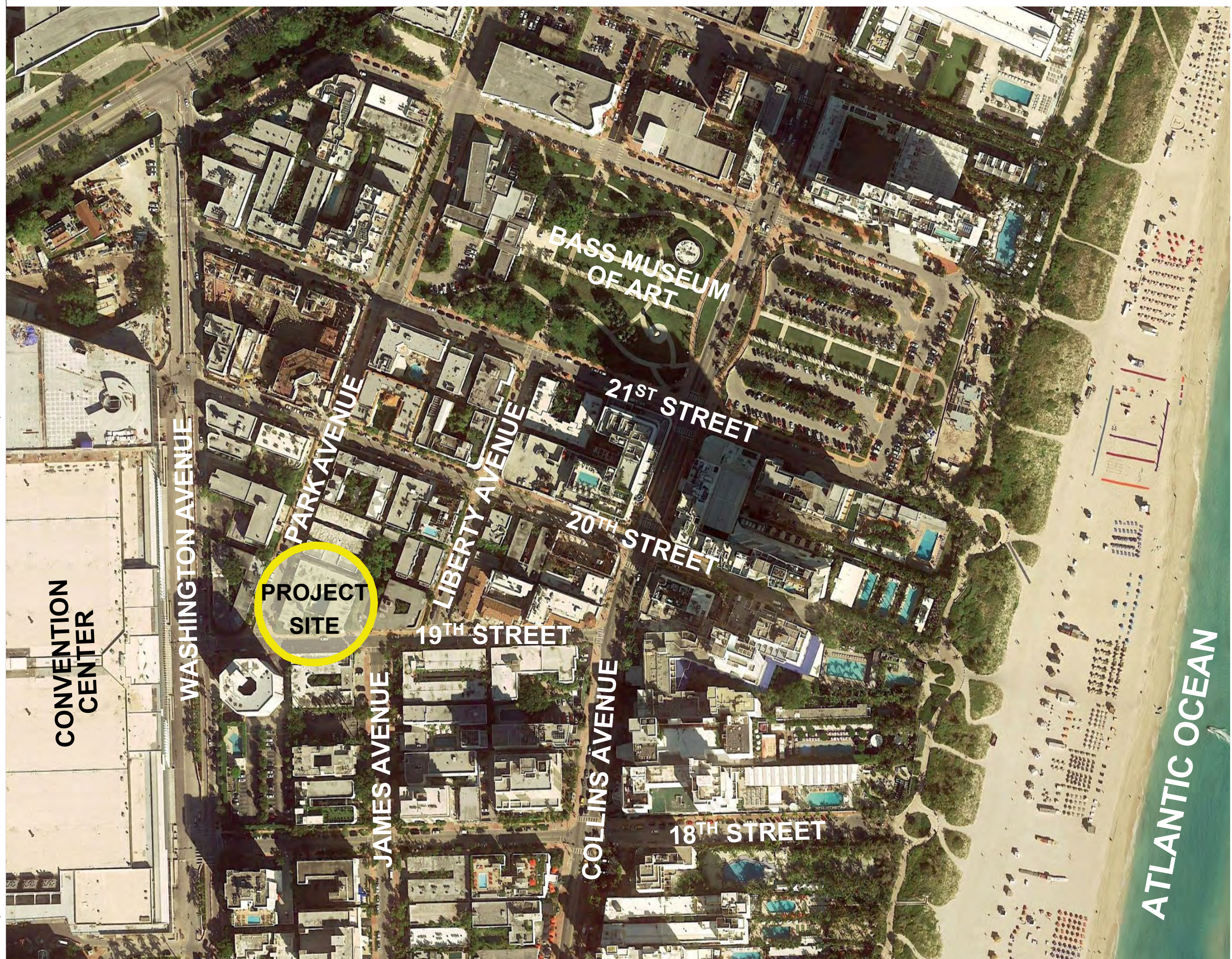

CITY OF MIAMI BEACH



MIAMI BEACH

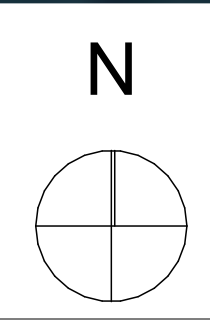

NOT FOR CONSTRUCTION

These Design And Drawings Are The Copyrighted Property Of Revuelta Architecture International, P.A. and May Not Be Reproduced Except with Specific Written Consent of the Architect. The Contractor Must Check And Verify All Dimensions Of The Job and Be Responsible For Same. Reporting Any Discrepancies To The Architects Before Commencing work. Drawings Not to be Scaled. File: G:\Projects\1822_PARK HOTEL\HPB_20230508\1822_PARK HOTEL HPB 20230508.dwg (pln) - By: Yelena L. Carr, 3/26/23

AS APPROVED ON HPB MEETING OF
SEPTEMBER 9, 2019 - FILE No. **HPB18-0252**

	AREA SF	FLOORS					TOTAL PER ROOM TYPE	% Total Type/Total Units	% Total King Rooms	% Total DQ Rooms
		L1	L2	L3	L4	L5				
PARK AV. HOTEL										
Standard Rooms										
King	255	10	10	10	10	10	50	42.60		
King Large	289.5	6	6	7	7	7	33	28.69		
DQ	289.5	1	1				2	1.65		
DQ Large	321	3	3	6	6	6	24	20.86		
Special Rooms										
King ADA	289.5	1	1	1	1	1	5	4.55		
Double Queen ADA	321	1	1				2	1.65		
Florida Room										
TOTAL GUESTROOMS		22	22	24	24	24	116		75.84	24.16

ROOMS BREAKDOWN | 3

N.T.S.

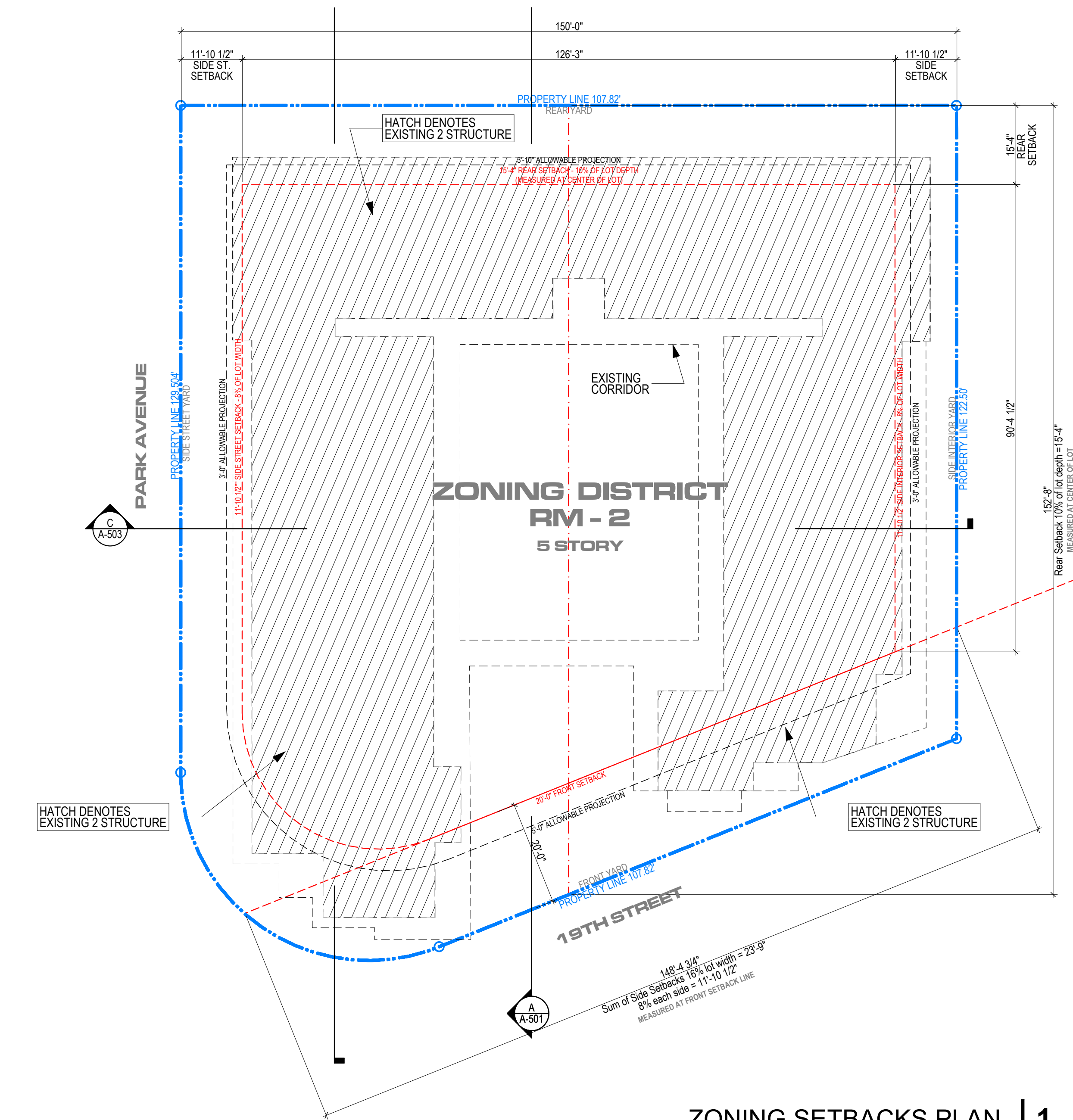

ZONING SETBACKS PLAN | 1

SCALE 1/16"=1'-0"

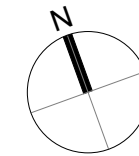

7/29/2019 revuelta architecture international p.a.			
PARK AVENUE HOTEL - MIAMI BEACH			
Zoning Information			
1	Address:	355 19th Street Miami Beach, FL 33139	
2	Board and File Numbers:		
3	Folio Number(s):	02-3226-001-0290	
4	Year Constructed:	1951	Zoning District: RM-2
5	Based Flood Elevation:	8'-0" N.G.V.D.	Grade value in NGVD: 4'-6" N.G.V.D.
6	Adjusted grade (Flood+Grade/2):	7'-10 1/2" N.G.V.D.	Lot Area: 22,236.75 SF (0.510485 ac.)
7	Lot width:	150'-0"	Lot Depth: 152'-8" (Average)
8	Minimum Unit Size (Hotel)	15%: 300 - 335 SF; 85%: 335 SF +	Average Unit Size (Hotel) N/A
9	Existing use:	Residential	Proposed use: Hotel
Building Data			
10	Height	Maximum 50'-0"	Proposed 50'-0"
11	Number of Stories	N/A	5
12	FAR (2.0)	44,473.5 SF	43,873.02
13	Gross square footage		61,074.50
14	Square Footage by use	N/A	
15	Number of units Residential	N/A	
16	Number of units Hotel	N/A	116 Hotel Rooms
17	Number of seats	N/A	
18	Occupancy load		
Setbacks			
Subterranean:		Required	Proposed
19	Front Setback:	20'-0"	20'-0"
20	Side Setback:	12'-0" (8% of lot width, minimum 7'-6")	12'-0"
21	Side Setback:	N/A	
22	Side Setback facing street:	12'-0" (8% of lot width, minimum 7'-6")	12'-0"
23	Rear Setback:	15'-4" (Average) (10% of lot depth)	15'-4" (Average)
At Grade Parking:		Required	Proposed
24	Front Setback:	20'-0"	20'-0"
25	Side Setback:	11'-10 1/2" (8% of lot width, minimum 10'-0")	11'-10 1/2"
26	Side Setback:	N/A	
27	Side Setback facing street:	11'-10 1/2" (8% of lot width, minimum 10'-0")	11'-10 1/2"
28	Rear Setback:	0'-0"	0'-0"
Pedestal:		Required	Proposed
29	Front Setback:	20'-0"	20'-0"
30	Side Setback:	11'-10 1/2" (8% of lot width, minimum 10'-0")	11'-10 1/2"
31	Side Setback:	N/A	
32	Side Setback facing street:	11'-10 1/2" (8% of lot width, minimum 10'-0")	11'-10 1/2"
33	Rear Setback:	15'-4" (Average) (10% of lot depth)	15'-4" (Average)
Tower:		Required	Proposed
34	Front Setback:	N/A	
35	Side Setback:	N/A	
36	Side Setback:	N/A	
37	Side Setback facing street:	N/A	
38	Rear Setback:	N/A	
Parking			
39	Parking district	District No. 1	
40	Total # of parking spaces	0 (Per Sec. 130-33 = 0 spaces per room)	0
41	# of parking spaces per use (Provide a separate chart for a breakdown calculation)	0	0
42	# of parking spaces per level (Provide a separate chart for a breakdown calculation)	0	0
43	Parking Space Dimensions:	8'-6" x 18'-0" Regular; 6" x 16'-0" Tandem	8'
44	Parking Space configuration (45, 60, 90, Parallel)		N/A
45	ADA Spaces	2	N/A
46	Tandem Spaces		N/A
47	Drive aisle width: shall have a minimum width of 22 feet for two-way traffic and 11 feet for one-way traffic.	Drives 22'-0" Two-Way; 11'-0" One-Way	N/A
48	Valet drop off and pick up	Required	Provided
49	Loading zones and Trash collection areas	3 (10'-0" x 20'-0" minimum over 50 units no more than 100- 2 loading spaces; over 100 no more than 200- 3 loading spaces)	Not Provided
50	Racks: Minimum short-term bicycle parking spaces = 1 per 10 units. Minimum long-term bicycle parking spaces = 1/10% employees	Short-term 10 Long-term 1	Not Provided

ZONING DATASUMMARY | 2

N.T.S.

These Design And Drawings Are The Copyrighted Property Of Revuelta Architecture International P.A. and May Not Be Reproduced Except with Specific Written Consent of the Architect. The Contactor Must Check And Verify All Dimensions Of The Job And Be Responsible For Same. Reporting Any Discrepancies To The Architects Before Commencing Work. Drawings Not To Be Scaled.

NOT FOR CONSTRUCTION

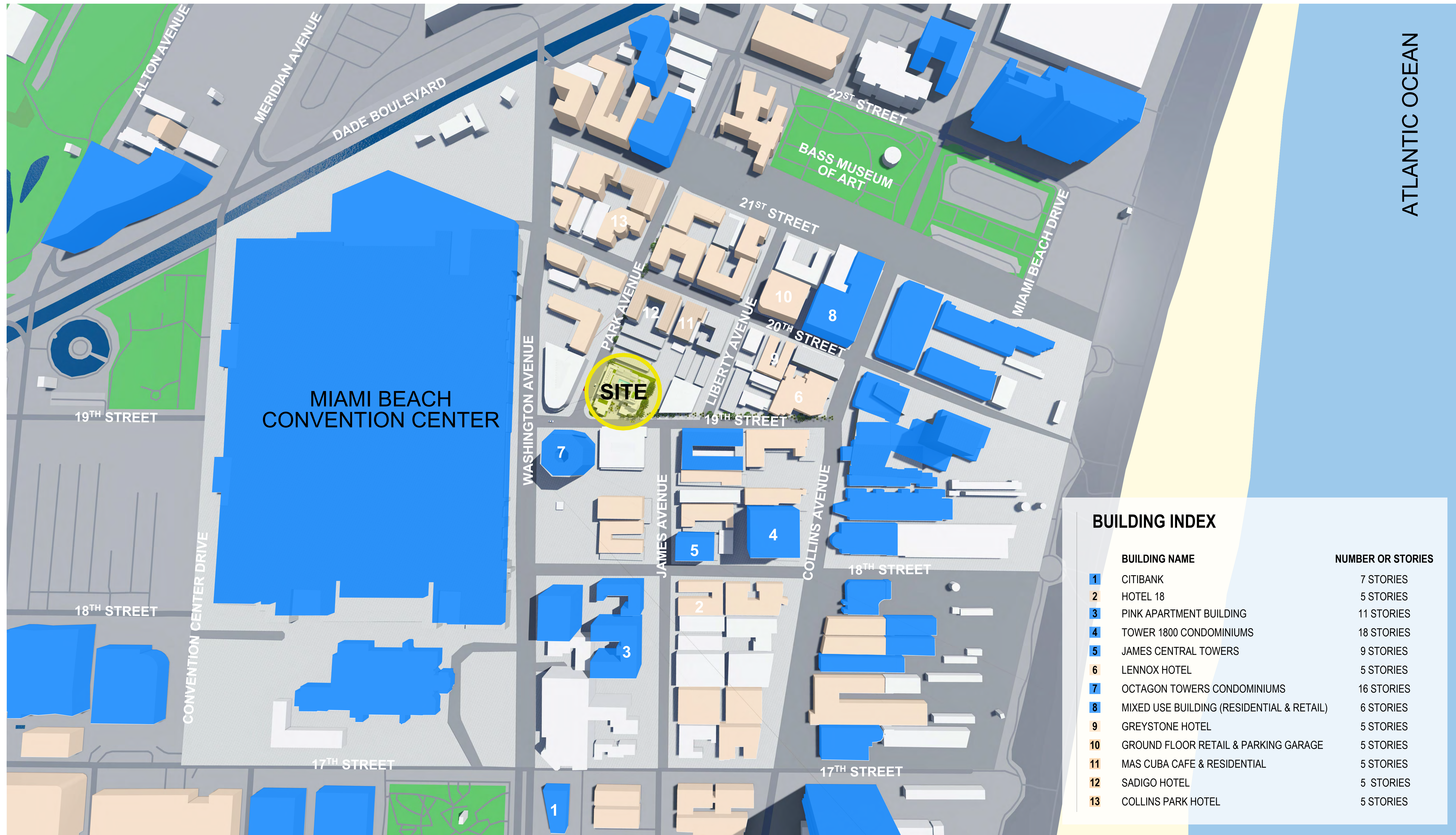

BUILDING INDEX

BUILDING NAME	NUMBER OR STORIES
1 CITIBANK	7 STORIES
2 HOTEL 18	5 STORIES
3 PINK APARTMENT BUILDING	11 STORIES
4 TOWER 1800 CONDOMINIUMS	18 STORIES
5 JAMES CENTRAL TOWERS	9 STORIES
6 LENNOX HOTEL	5 STORIES
7 OCTAGON TOWERS CONDOMINIUMS	16 STORIES
8 MIXED USE BUILDING (RESIDENTIAL & RETAIL)	6 STORIES
9 GREYSTONE HOTEL	5 STORIES
10 GROUND FLOOR RETAIL & PARKING GARAGE	5 STORIES
11 MAS CUBA CAFE & RESIDENTIAL	5 STORIES
12 SADIGO HOTEL	5 STORIES
13 COLLINS PARK HOTEL	5 STORIES

- = TALLER THAN 5 STORIES
- = BUILDINGS 5 STORIES TALL
- = BUILDINGS 3 TO 4 STORIES TALL

SITE PLAN - CONTEXT | 1

N.T.S.

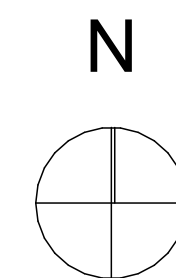

These Design And Drawings Are The Copyrighted Property Of Revuelta Architecture International, P.A. and May Not Be Reproduced Except with Specific Written Consent of the Architect. The Contractor Must Check And Verify All Dimensions Of The Job and Be Responsible For Same, Reporting Any Discrepancies To The Architects Before Commencing Work. Drawings Not to be Scaled. File: S:\Projects\1822 - PARK HOTEL\HPB 2023\05082023.dwg. Plot: 05/08/2023 10:41:39 AM. User: LOR.

NOT FOR CONSTRUCTION

AS APPROVED ON HPB MEETING OF
SEPTEMBER 9, 2019 - FILE No. HPB18-0252



8



7



6

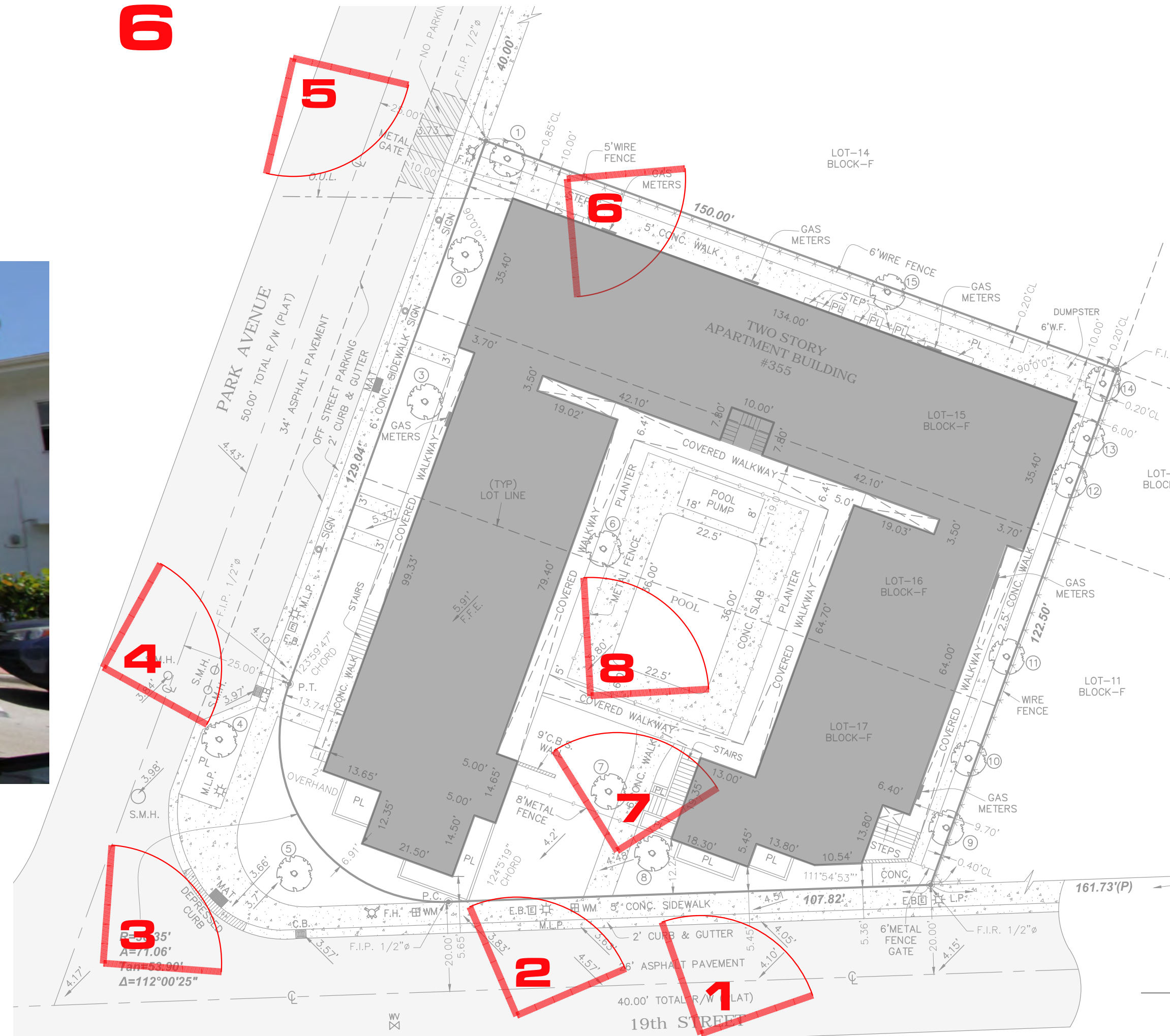

EXISTING BUILDING
PHOTOGRAPHIC STUDY - EXISTING CONDITIONS | 1
N.T.S.

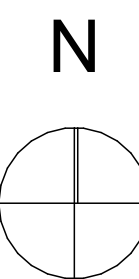

5



4



3



2



1

NOT FOR CONSTRUCTION

These Design And Drawings Are The Copyrighted Property Of Revuelta Architecture International, P.A. and May Not Be Reproduced Except with Specific Written Consent of the Architect. The Contractor Must Check And Verify All Dimensions Of The Job and Be Responsible For Same. Reporting Any Discrepancies To The Architects Before Commencing work. Drawings Not to be Scaled. File: S:\Projects\1822_PARK HOTEL\HPB_2023\05082023_PARK.A006.dwg (plotted by: Yelena L. Carr, 3/8/2023)

PARK AVE. HOTEL

365 - 19th Street
MIAMI BEACH, FLORIDA 33139

Revisions

Owner Information

PARK HOTEL LLC
800 SE 4th AVENUE, SUITE 704
HALLANDALE BEACH, FL 33009
1.305.984.3092
Consultant

Luis O. Revuelta
AR-007972

HPB SUBMITTAL

Date
05/08/2023
Scale
AS SHOWN
Project No.
1822
Sheet Name
NEIGHBORHOOD PARK AVE
Sheet No.

A-008

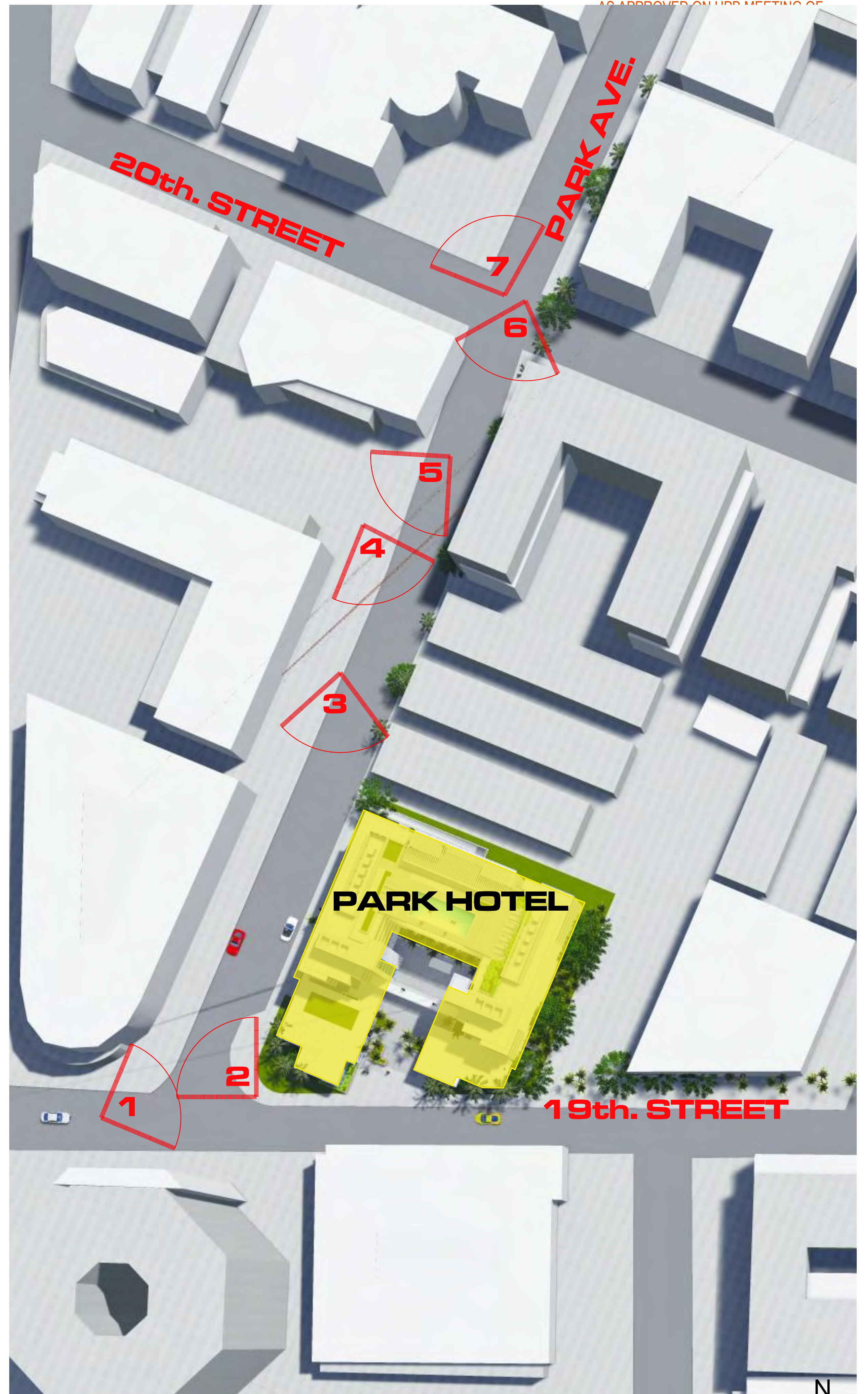

CONTEXT - PHOTOGRAPHIC WALKTHROUGH
PARK AVE. BETWEEN 19th ST. & 20th ST. | 1
N.T.S.



CORNER OF PARK AVE. & 19th STREET - EAST SIDE



CORNER OF PARK AVE. & 19th STREET - WEST SIDE



**PARK AVE. BETWEEN 19th & 20th
LOOKING SOUTH-WEST**



**PARK AVE. BETWEEN 19th & 20th
LOOKING SOUTH-EAST**



**PARK AVE. BETWEEN 19th & 20th
LOOKING SOUTH-WEST**

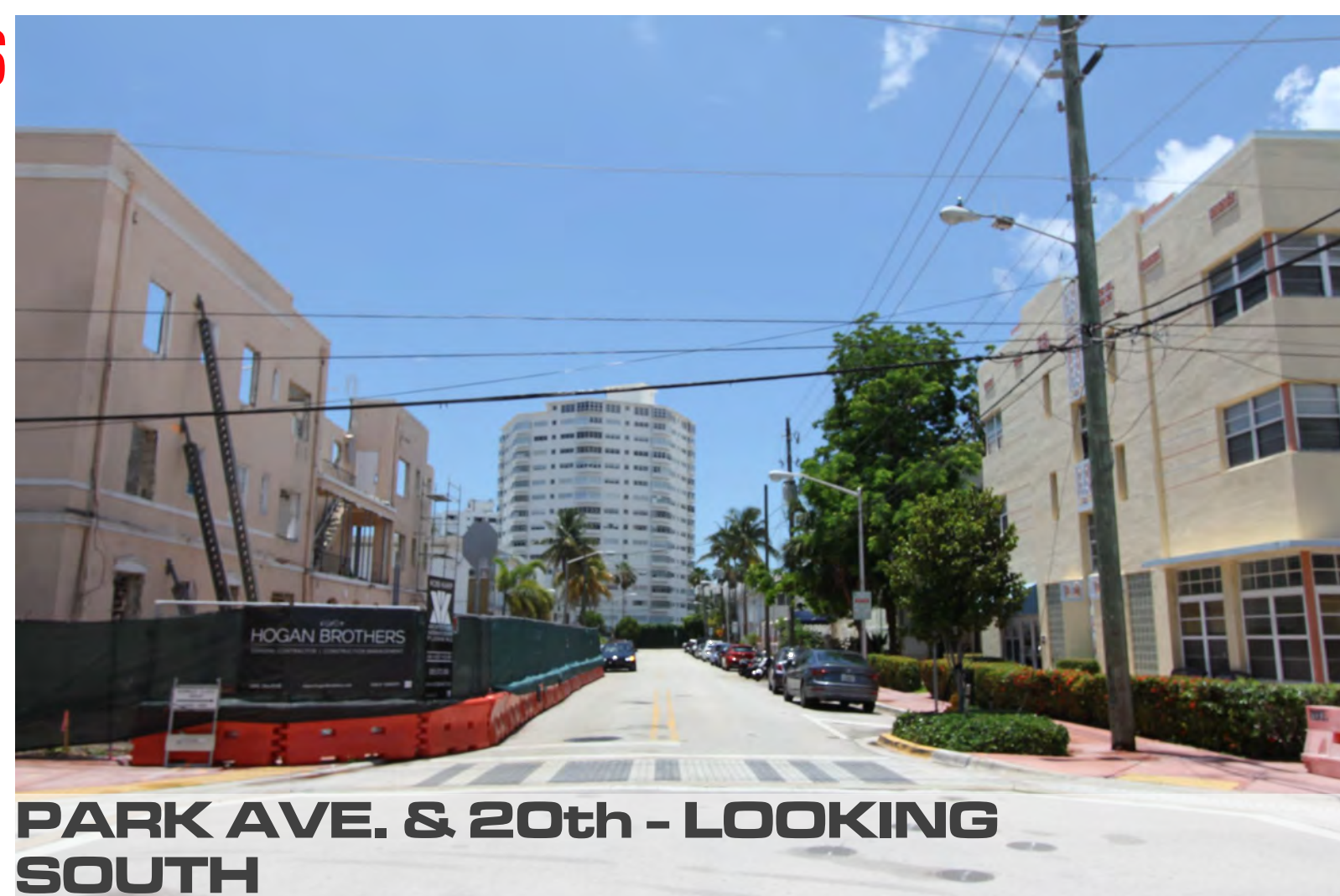

**PARK AVE. & 20th - LOOKING
SOUTH**



**PARK AVE. & 20th - LOOKING
NORTH-WEST**

NOT FOR CONSTRUCTION

These Design And Drawings Are The Copyrighted Property Of Revuelta Architecture International, P.A. and May Not Be Reproduced Except with Specific Written Consent of the Architect. The Contractor Must Check And Verify All Dimensions Of The Job And Be Responsible For Same, Reporting Any Discrepancies To The Architects Before Commencing Work. Drawings Not To Be Scaled. File #: 202305080001892 - PARK AVE HOTEL HPB SUBMITTAL - 05/08/2023 - BY: YOUNG, C. DALL - 31826283

TUXEDO PARK APARTMENTS

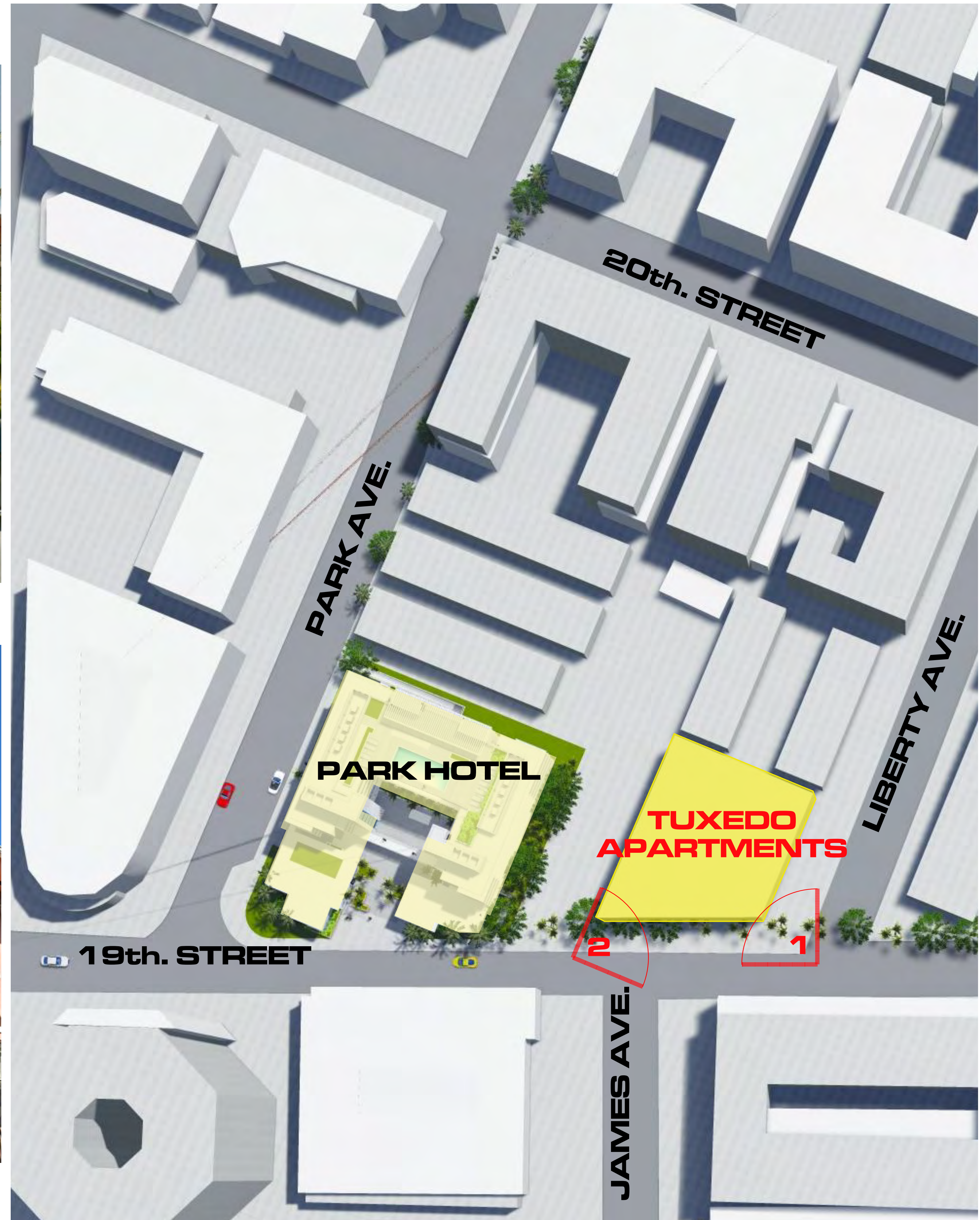

CONTEXT RELEVANT STRUCTURES
TUXEDO APARTMENTS | 1

N.T.S.

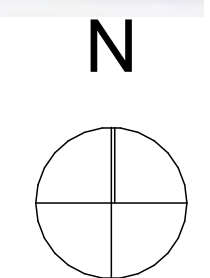

NOT FOR CONSTRUCTION

These Design And Drawings Are The Copyrighted Property Of Revuelta Architecture International, P.A. and May Not Be Reproduced Except with Specific Written Consent of the Architect. The Contractor Must Check And Verify All Dimensions Of The Job And Be Responsible For Same, Reporting Any Discrepancies To The Architects Before Commencing Work. Drawings Not to be Scaled. File: G:\Projects\1822 - PARK HOTEL\HPB 2023\050823\1822 - PARK HOTEL.dwg (Rev. 05/08/2023)

SHERITA APARTMENTS



1



2

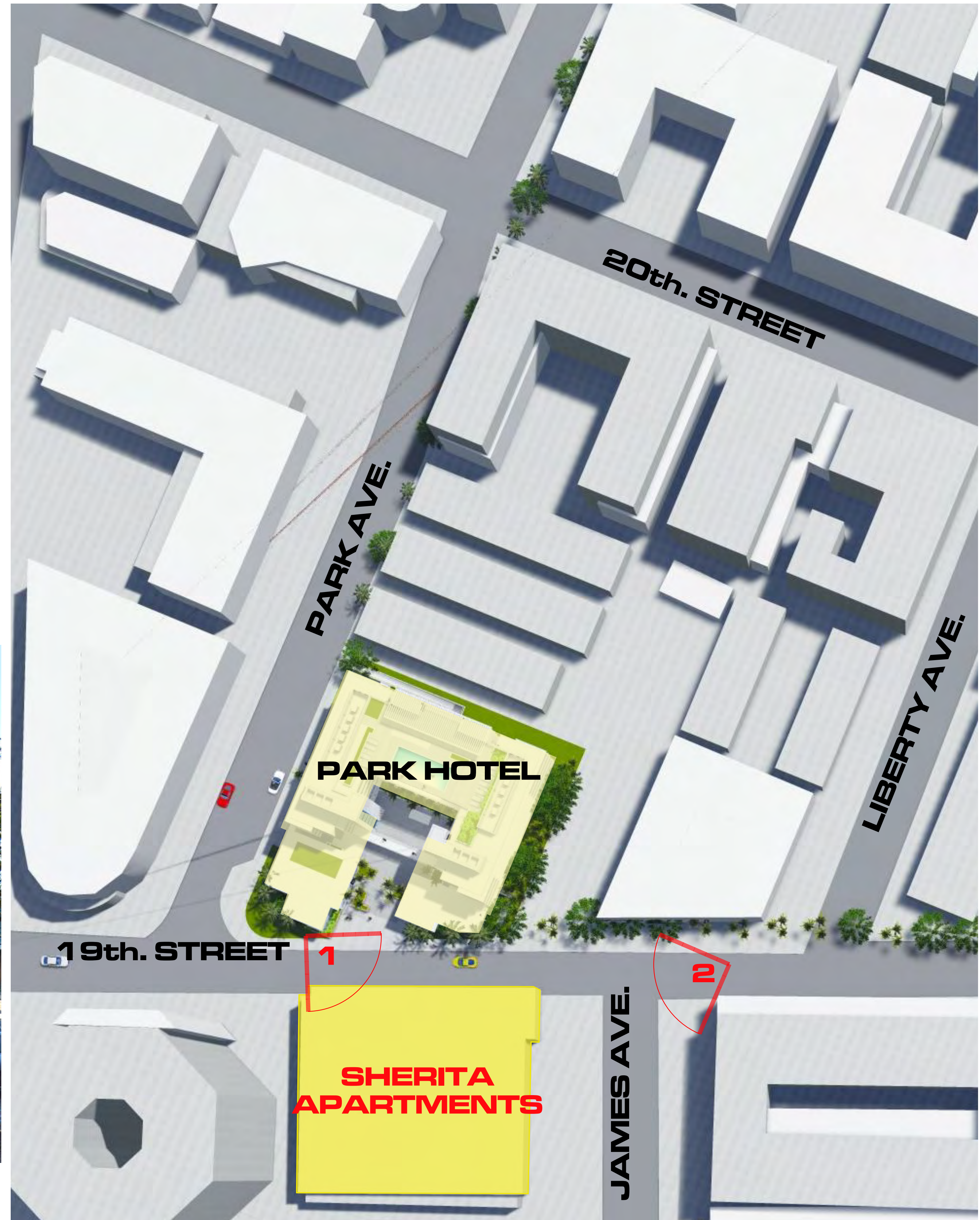

CONTEXT RELEVANT STRUCTURES
SHERITA APARTMENTS | 1

N.T.S.

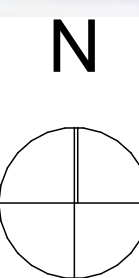

These Design And Drawings Are The Copyrighted Property Of Revuelta Architecture International, P.A. and May Not Be Reproduced Except with Specific Written Consent of the Architect.
 The Contactor Must Check And Verify All Dimensions Of The Job And Be Responsible For Same. Reporting Any Discrepancies To The Architects Before Commencing Work. Drawings Not To Be Scaled.
 File: S:\Projects\1822_PARK HOTEL\HPB_20230508\02.dwg; Author: J. Villarreal; Date: 3/26/2023

NOT FOR CONSTRUCTION

PARK AVE. HOTEL

365 - 19th Street
MIAMI BEACH, FLORIDA 33139

Revisions

Owner Information

PARK HOTEL LLC
800 SE 4th AVENUE, SUITE 704
HALLANDALE BEACH, FL 33009
1.305.984.3092

Consultant

Luis O. Revuelta
AR-007972

HPB SUBMITTAL

Date
05/08/2023
Scale
AS SHOWN
Project No.
1822

Sheet Name
CONTEXT RELEVANT
STRUCTURES

Sheet No.

A-011

OCTAGON TOWER



1



2

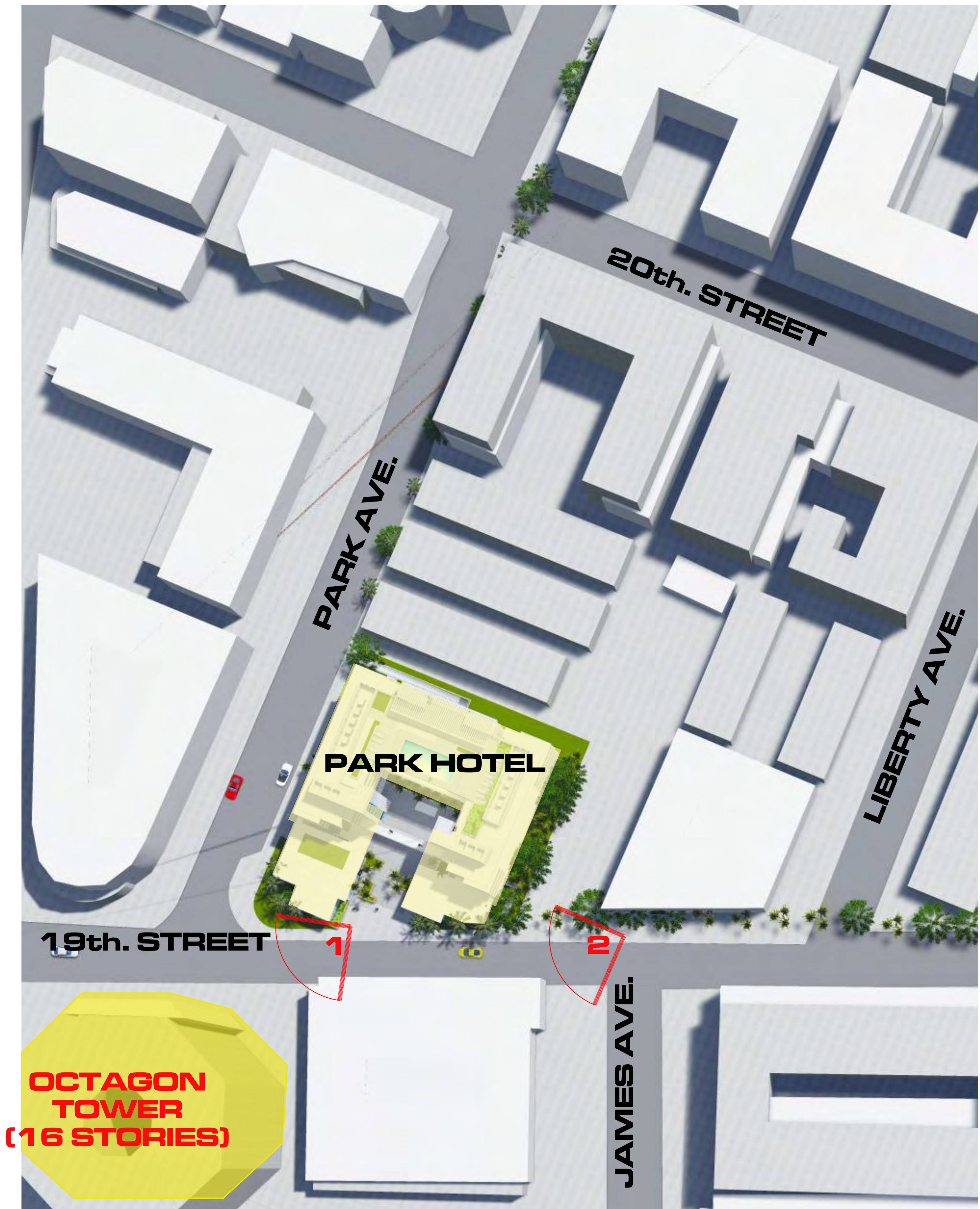

**OCTAGON
TOWER
(16 STORIES)**

CONTEXT RELEVANT STRUCTURES
OCTAGON TOWER | 1

N.T.S.

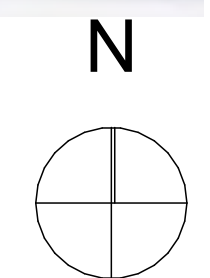

These Design And Drawings Are The Copyrighted Property Of Revuelta Architecture International, P.A. and May Not Be Reproduced Except with Specific Written Consent of the Architect.
 The Contractor Must Check And Verify All Dimensions Of The Job And Be Responsible For Same, Reporting Any Discrepancies To The Architects Before Commencing Work. Drawings Not To Be Scaled.
 File: S:\Projects\1822_PARK HOTEL\HPB 2023\050823\1822_PARK HOTEL\HPB 2023\050823.dwg - By: Yelena C. Carr - 3/26/23

NOT FOR CONSTRUCTION



1

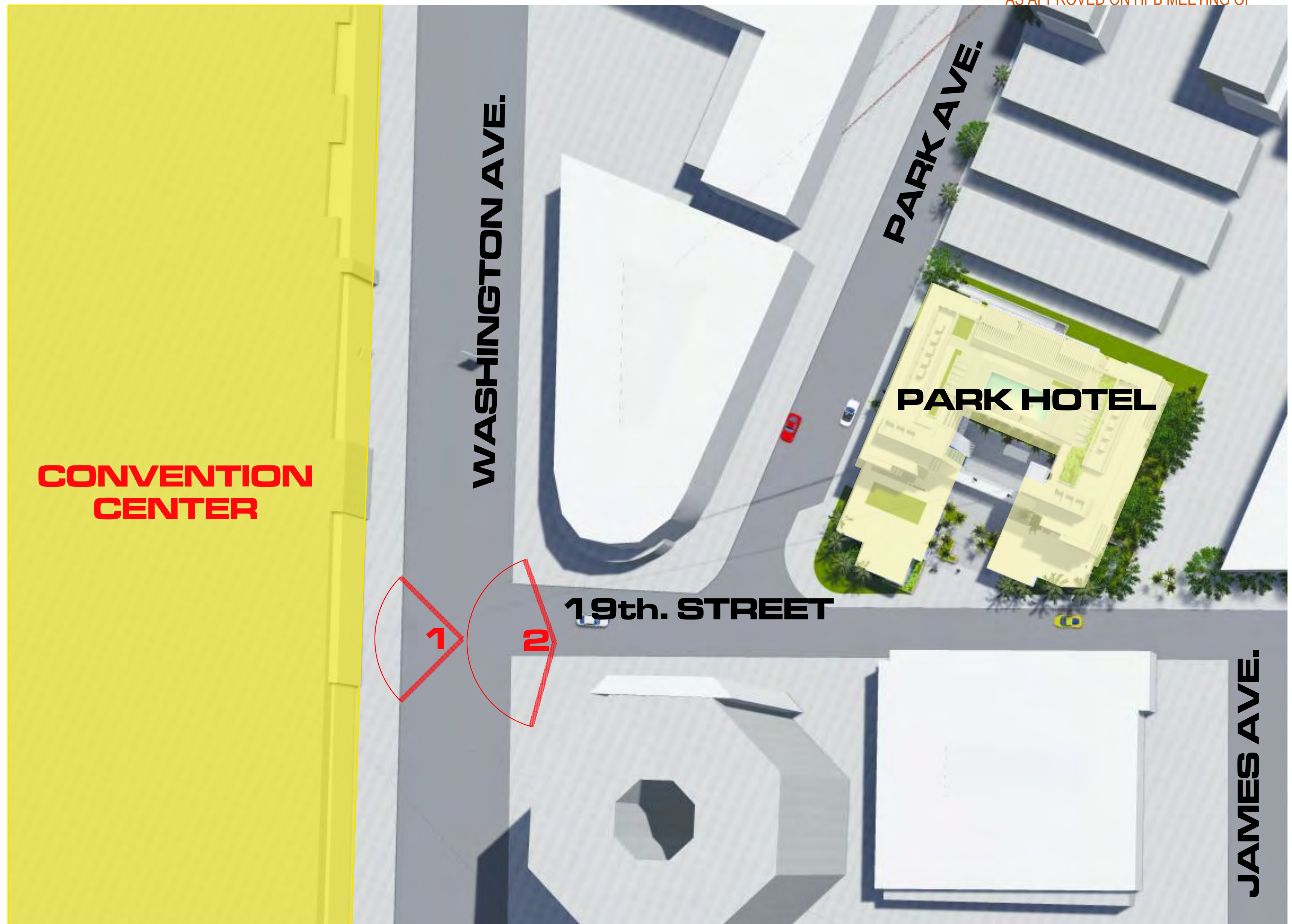

AS APPROVED ON HPB MEETING OF



2

CONTEXT RELEVANT STRUCTURES
MIAMI BEACH CONVENTION CENTER | 1
N.T.S.

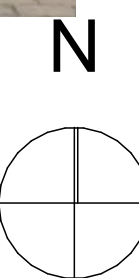

These Design And Drawings Are The Copyrighted Property Of Revuelta Architecture International, P.A. and May Not Be Reproduced, Except with Specific Written Consent of the Architect. The Contractor Must Check And Verify All Dimensions Of The Job and Be Responsible For Same. Reporting Any Discrepancies To The Architects Before Commencing Work. Drawings Not to be Scaled. File: S:\Projects\1822_PARK HOTEL\HPB_20230508\1822_PARK HOTEL HPB 20230508.dwg (plotted by: Yelena L. Carr) 3/26/23

PARK AVE. HOTEL

365 - 19th Street
MIAMI BEACH, FLORIDA 33139

Revisions

Owner Information

PARK HOTEL LLC
800 SE 4th AVENUE, SUITE 704
HALLANDALE BEACH, FL 33009
1.305.984.3092

Consultant

Luis O. Revuelta
AR-007972

HPB SUBMITTAL

Date
05/08/2023
Scale
AS SHOWN
Project No.
1822

Sheet Name
CONTEXT RELEVANT
STRUCTURES

Sheet No.

A-012

APARTMENTS



1



2

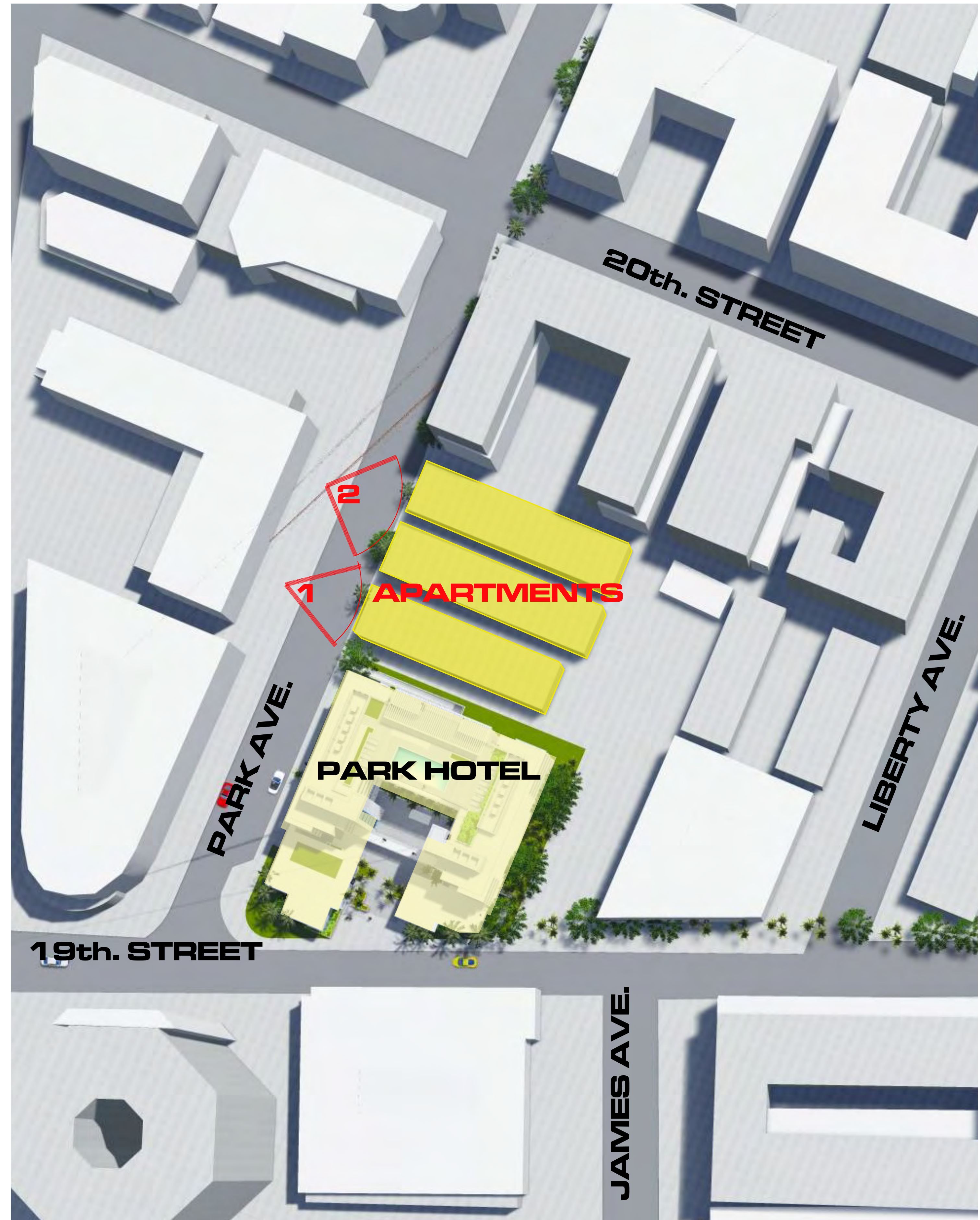

CONTEXT RELEVANT STRUCTURES
APARTMENTS | 1

N.T.S.

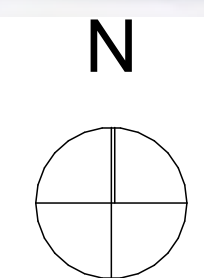

NOT FOR CONSTRUCTION

These Design And Drawings Are The Copyrighted Property Of Revuelta Architecture International, P.A. and May Not Be Reproduced Except with Specific Written Consent of the Architect. The Contractor Must Check And Verify All Dimensions Of The Job And Be Responsible For Same. Reporting Any Discrepancies To The Architects Before Commencing Work. Drawings Not to be Scaled. File: S:\Projects\1822 - PARK HOTEL\HPB 2023\050823\1822 - PARK HOTEL.dwg (Rev. 05/08/2023)

