

FATHI ARCHITECTS, INC.

AA 0003068  
IB 0001031  
ARCHITECTS  
INTERIORS  
PLANNERS

4620 SW 55 AVENUE  
DAVIE, FLORIDA 33328  
TEL: (305) 439-3346  
af@fathiarchitects.com

www.fathiarchitects.com



Asghar J. Fathi Digitally signed  
by Asghar J. Fathi  
Date: 2024.01.30  
15:16:50 -05'00'

CONSULTANT:

PROJECT:  
PROPOSED APARTMENT AT:  
321 JEFFERSON  
MIAMI BEACH, FLORIDA

OWNER:  
ADDRESS:  
321 JEFFERSON  
MIAMI BEACH, FLORIDA  
PHONE:

REVISIONS	DATE	BY

EQUIPMENT, MATERIALS, METHODS, AND ALL DESIGN, WORKMANSHIP AND PLANS INDICATED OR REFERRED TO IN THIS DOCUMENT ARE OWNED BY AND ARE THE PROPERTY OF FATHI ARCHITECTS, INC. NO PART OF THIS DOCUMENT OR ANY INFORMATION CONTAINED HEREIN IS TO BE REPRODUCED, COPIED, TRANSMITTED, OR IN ANY MANNER DISCLOSED TO ANY OTHER PARTY WITHOUT THE WRITTEN PERMISSION OF FATHI ARCHITECTS, INC. CONTRACTOR SHALL VERIFY AND BE RESPONSIBLE FOR DIMENSIONS AND CONDITIONS ON THE JOB. FATHI ARCHITECTS, INC. SHALL BE NOTICED IMMEDIATELY IN WRITING OF ANY VARIATION FROM THE DIMENSIONS AND CONDITIONS SHOWN BY THESE DRAWINGS. FIELD VERIFY ALL CONDITIONS PRIOR TO STARTING OR PROCEEDING WITH ASSOCIATED WORK.

DATE:	02/02/23
SCALE:	AS SHOWN
DRAWN:	R.R.
CHECKED:	A.F.
COMMISSION NO.:	020223
SHEET	A-0
SHEET NO.	OF



PROPOSED APARTMENT AT:  
321 JEFFERSON AVE.

FATHI ARCHITECTS, INC.  
 AA 0003068  
 IB 0001031  
 ARCHITECTS  
 INTERIORS  
 PLANNERS  
 4620 SW 55 AVENUE  
 DAVIE, FLORIDA 33328  
 TEL: (305) 439-3346  
 af@fathiarchitects.com  
 www.fathiarchitects.com



Asghar J. Fathi  
 Digitally signed by Asghar J. Fathi  
 Date: 2024.01.30 15:17:50 -05'00'

CONSULTANT:

PROJECT:  
**PROPOSED APARTMENT AT:**  
**321 JEFFERSON**  
**MIAMI BEACH, FLORIDA**

OWNER:  
 ADDRESS:  
 321 JEFFERSON  
 MIAMI BEACH, FLORIDA  
 PHONE:

REVISIONS	DATE	BY

EXHIBIT 1867: FATHI ARCHITECTS, INC. ALL SEALS, STAMPS, INSTRUMENTS AND PLANS PRODUCED OR PRESENTED BY THIS OFFICE ARE OWNED BY AND ARE THE PROPERTY OF FATHI ARCHITECTS, INC. AND ARE TO BE USED, REPRODUCED, COPIED, REPRODUCED AND PLANNED BY NO ONE ELSE WITHOUT THE WRITTEN PERMISSION OF FATHI ARCHITECTS, INC. CONTRACTOR SHALL VERIFY AND BE RESPONSIBLE FOR DIMENSIONS AND CONDITIONS ON THE JOB. FATHI ARCHITECTS, INC. MUST BE NOTIFIED IMMEDIATELY IN WRITING OF ANY VIOLATION FROM THE DIMENSIONS AND CONDITIONS SHOWN BY THESE DRAWINGS. FIELD VERIFY ALL CONDITIONS PRIOR TO LAYING OUT OR PERFORMING ASSOCIATED WORK.

DATE: 02/02/23  
 SCALE: AS SHOWN  
 DRAWN: R.R.  
 CHECKED: A.F.  
 COMMISSION NO.: 020223  
 SHEET  
**A-01**  
 SHEET NO. OF



# 321 JEFFERSON'S PICTURES



301 JEFFERSON



361 JEFFERSON



401 JEFFERSON



828 3RD STREET



301 JEFFERSON



334 & 340 JEFFERSON



312 JEFFERSON



345 JEFFERSON



321 JEFFERSON

# JEFFERSON AVE. AND MERIDIAN PICTURES



344 MERIDIAN AVE.



5 3RD STREET



310 MERIDIAN AVE.

FATHI ARCHITECTS, INC.

AA 0003068  
IB 0001031  
ARCHITECTS  
INTERIORS  
PLANNERS

4620 SW 55 AVENUE  
DAVIE, FLORIDA 33328  
TEL: (305) 439-3346  
af@fathiarchitects.com

www.fathiarchitects.com



Asghar J. Fathi  
Digitally signed by Asghar J. Fathi  
Date: 2024.01.30 15:18:24 -05'00'

CONSULTANT:

PROJECT:  
PROPOSED APARTMENT AT:  
321 JEFFERSON  
MIAMI BEACH, FLORIDA

OWNER:  
ADDRESS:  
321 JEFFERSON  
MIAMI BEACH, FLORIDA  
PHONE:

REVISIONS	DATE	BY

COPYRIGHT 1987, FATHI ARCHITECTS, INC. ALL DESIGN, CONSTRUCTION AND PLANS INDICATED OR PRESENTED BY THIS OWNERS ARE OWNED BY AND ARE THE PROPERTY OF FATHI ARCHITECTS, INC. AND ARE CREATED AND DESIGNED FOR USE ONLY AND IN CONNECTION WITH THIS SPECIFIC PROJECT. THESE DESIGN, CONSTRUCTION AND PLANS ARE NOT TO BE USED, REPRODUCED, REFINISHED, ADAPTED, COPIED OR TRANSMITTED IN ANY FORM OR BY ANY MEANS, WITHOUT THE WRITTEN PERMISSION OF FATHI ARCHITECTS, INC. CONTRACTOR SHALL VERIFY AND BE RESPONSIBLE FOR DIMENSIONS AND CONDITIONS ON THE JOB. FATHI ARCHITECTS, INC. MUST BE NOTIFIED IMMEDIATELY IN WRITING OF ANY VIOLATION FROM THE DIMENSIONS AND CONDITIONS SHOWN BY THESE DRAWINGS. FIELD VERIFY ALL CONDITIONS PRIOR TO LAYING OUT OR PERFORMING ASSOCIATED WORK.

DATE: 02/02/23  
SCALE: AS SHOWN  
DRAWN: R.R.  
CHECKED: A.F.  
COMMISSION NO.: 020223

SHEET  
**A-02**  
SHEET NO. OF



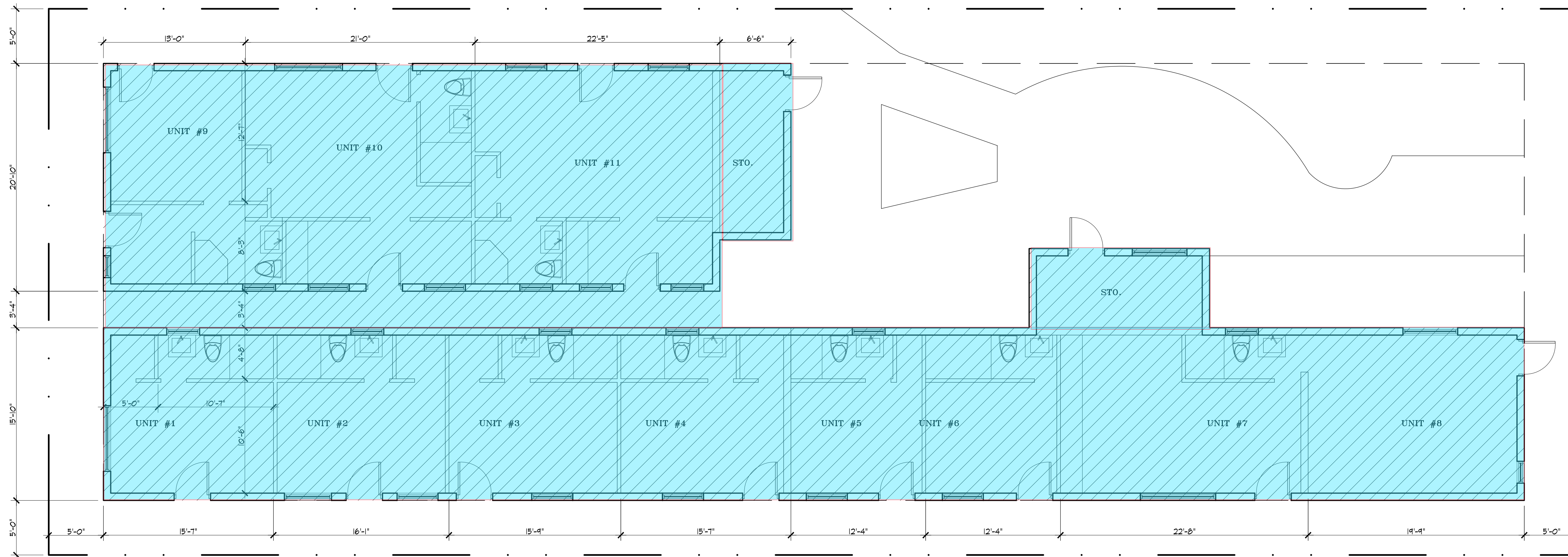

**EXISTING FLOOR PLAN**

TOTAL EXISTING AREA= 3,695 S.F.  
EXISTING F.A.R.= .52

3/16" |

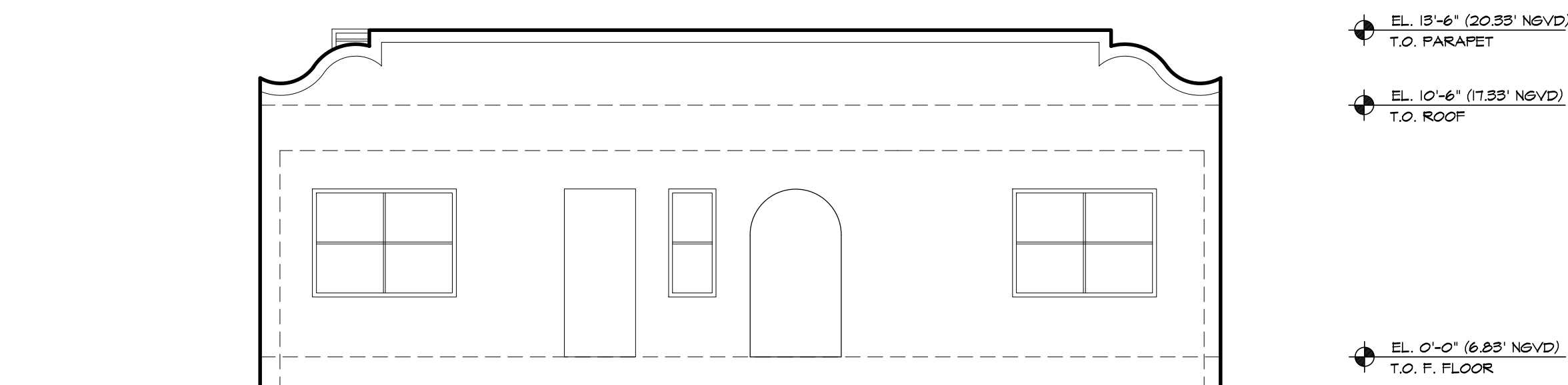

**EXISTING WEST ELEVATION**

3/16" |

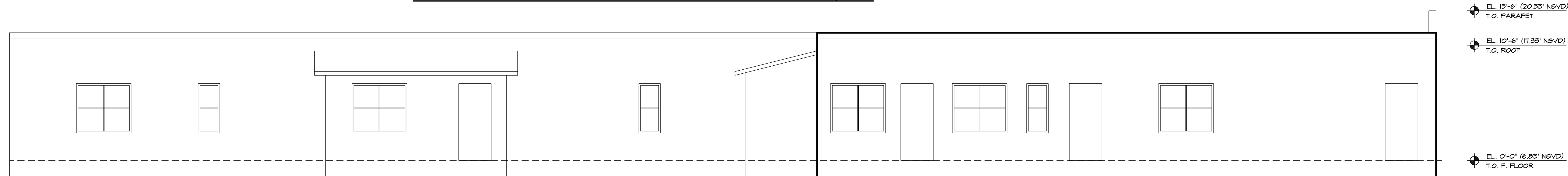

**EXISTING NORTH ELEVATION**

3/16" |

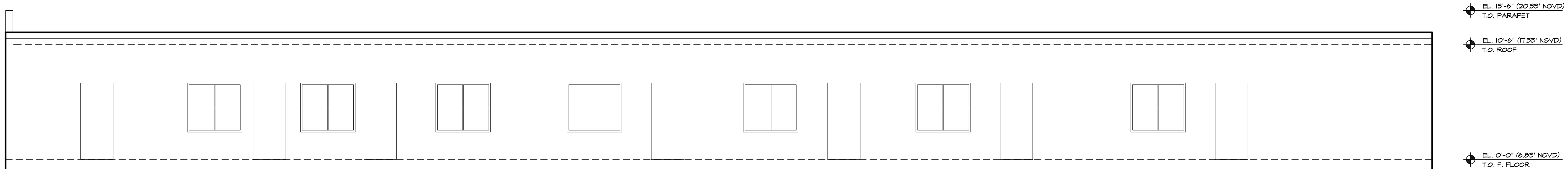

**EXISTING SOUTH ELEVATION**

3/16" |

**FATHI ARCHITECTS, INC.**  
AA 0003068  
IB 0001031  
ARCHITECTS  
INTERIORS  
PLANNERS  
4620 SW 55 AVENUE  
DAVE, FLORIDA 33328  
TEL: (305) 439-3346  
af@fathiarchitects.com  
www.fathiarchitects.com



**Asghar J. Fathi** Digitally signed by Asghar J. Fathi  
Date: 2024.01.30 15:23:16 -05'00'

CONSULTANT:

PROJECT:  
**PROPOSED APARTMENT AT:**  
**321 JEFFERSON**  
**MIAMI BEACH, FLORIDA**

OWNER:  
ADDRESS:  
321 JEFFERSON  
MIAMI BEACH, FLORIDA  
PHONE:

REVISIONS	DATE	BY

EQUIPMENT, MATERIALS, METHODS, AND PLANS INDICATED OR REFERENCED BY THIS OWNER ARE OWNED BY AND ARE THE PROPERTY OF FATHI ARCHITECTS, INC. AND ARE LOANED TO YOU FOR YOUR USE ONLY. IN CONNECTION WITH THIS SPECIFIC PROJECT, THESE DESIGNS, DIMENSIONS, AND PLANS ARE NOT TO BE USED, REPRODUCED, REFINISHED, ADAPTED, COPIED, OR TRANSMITTED IN ANY FORM OR BY ANY MEANS, WITHOUT THE WRITTEN PERMISSION OF FATHI ARCHITECTS, INC. ANY REVISIONS OR CHANGES TO THESE DIMENSIONS OR CONDITIONS SHALL BE THE RESPONSIBILITY OF THE CONTRACTOR. CONTRACTOR SHALL VERIFY AND BE RESPONSIBLE FOR DIMENSIONS AND CONDITIONS ON THE JOB. FATHI ARCHITECTS, INC. SHALL BE NOTICED IMMEDIATELY IN WRITING OF ANY VIOLATION FROM THE DIMENSIONS AND CONDITIONS SHOWN BY THESE DRAWINGS. FIELD VERIFY ALL CONDITIONS PRIOR TO LAYING OUT OR PERFORMING ASSOCIATED WORK.

DATE:	02/02/23
SCALE:	AS SHOWN
DRAWN:	R.R.
CHECKED:	A.F.
COMMISSION NO.:	020223

SHEET  
**A-1.1**  
SHEET NO. OF

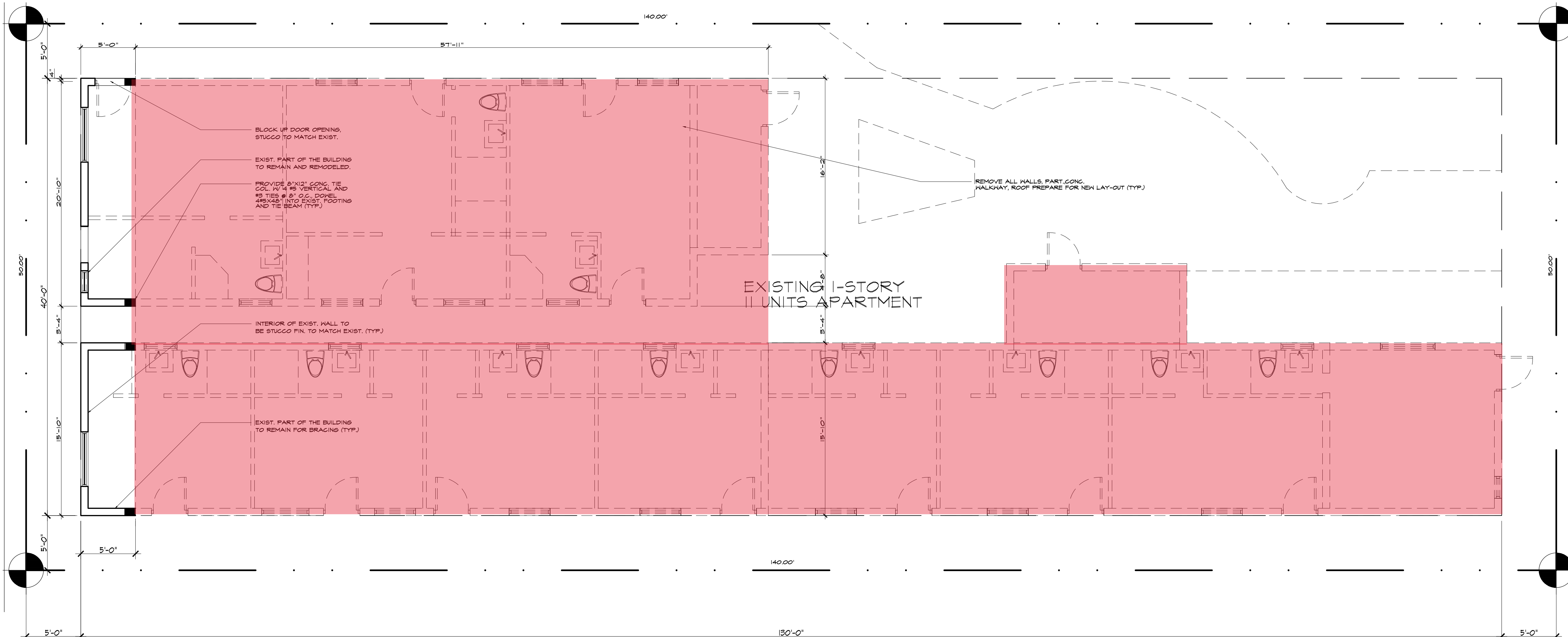

DEMOLITION FLOOR PLAN

3/16"

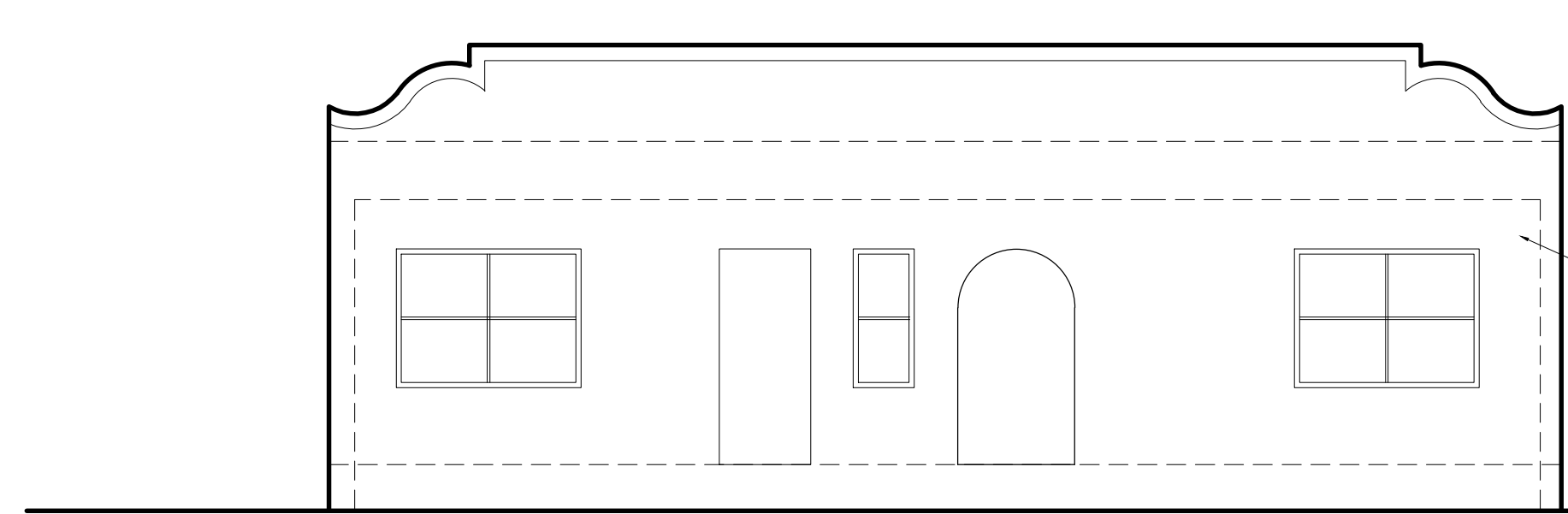

EXISTING WEST ELEVATION

3/16"

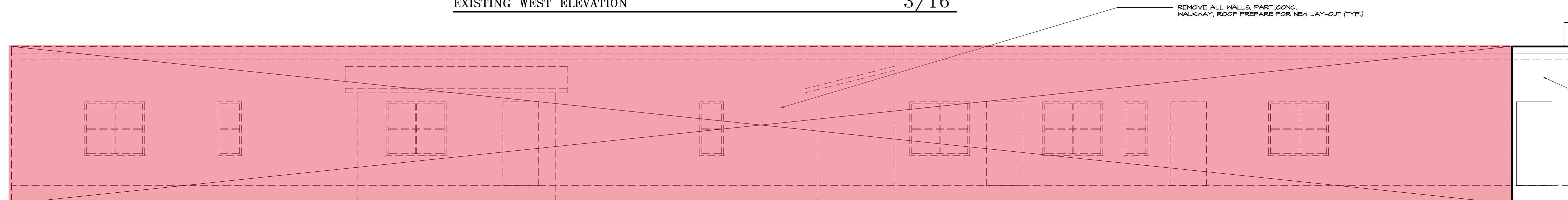

EXISTING NORTH ELEVATION

3/16"

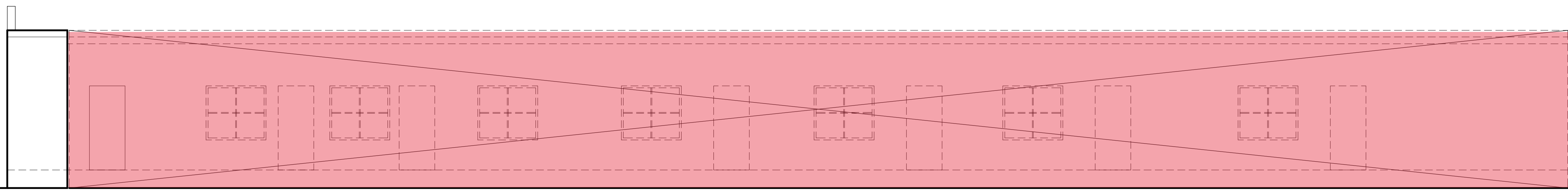

EXISTING SOUTH ELEVATION

3/16"

**FATHI ARCHITECTS, INC.**

AA 0003068  
IB 0001031  
ARCHITECTS  
INTERIORS  
PLANNERS

4620 SW 55 AVENUE  
DAVIE, FLORIDA 33328  
TEL: (305) 439-3346  
af@fathiarchitects.com

www.fathiarchitects.com



Digitally signed  
by Asghar J. Fathi  
Date: 2024.01.30  
15:23:50 -05'00'

CONSULTANT:

PROJECT:  
**PROPOSED APARTMENT AT:**  
**321 JEFFERSON**  
**MIAMI BEACH, FLORIDA**

OWNER:  
.  
ADDRESS:  
321 JEFFERSON  
MIAMI BEACH, FLORIDA  
PHONE:  
.

REVISIONS	DATE	BY

EQUIPMENT: FATHI ARCHITECTS, INC. ALL SEALS, STAMPS, INSTRUMENTS AND PLANS INDICATED OR PRESENTED BY THIS OWNERS ARE OWNED BY AND ARE THE PROPERTY OF FATHI ARCHITECTS, INC. AND ARE LOANED TO YOU FOR YOUR USE ONLY, AND IN CONNECTION WITH THIS SPECIFIC PROJECT. THESE SEALS, STAMPS, INSTRUMENTS AND PLANS ARE NOT TO BE USED, REPRODUCED, REPRODUCED IN ANY MANNER OR TRANSMITTED IN ANY MANNER WITHOUT THE WRITTEN PERMISSION OF FATHI ARCHITECTS, INC. CONTRACTOR SHALL VERIFY AND BE RESPONSIBLE FOR DIMENSIONS AND CONDITIONS ON THE JOB. FATHI ARCHITECTS, INC. MUST BE NOTIFIED IMMEDIATELY IN WRITING OF ANY VARIATION FROM THE DIMENSIONS AND CONDITIONS SHOWN BY THESE DRAWINGS, FIELD VERIFY ALL CONDITIONS PRIOR TO LAYING OUT OR PERFORMING ASSOCIATED WORK.

DATE: 02/02/23  
SCALE: AS SHOWN  
DRAWN: R.R.  
CHECKED: A.F.  
COMMISSION NO.: 020223

SHEET  
**A-1.2**  
SHEET NO. OF

MULTIFAMILY - COMMERCIAL - ZONING DATA SHEET

ITEM #	Project Information
1	Address: 321 JEFFERSON AVE.
2	Board and file numbers: HPB23-0571
3	Folio number(s): 02-4203-009-5230
4	Year constructed: 1936 Zoning District: R-PS2
5	Based Flood Elevation: 8.0' NGVD Grade value in NGVD: 6.0'
6	Adjusted grade (Flood+Grade/2): 7000 S.F.
7	Lot width: 50'-0" Lot Depth: 140'-0"
8	Minimum Unit Size: 650 S.F. Average Unit Size: 943 S.F.
9	Existing use: MULTIFAMILY Proposed use: MULTIFAMILY

Zoning Information / Calculations	Maximum	Existing	Proposed	Deficiencies
10 Height	40'-0"	13'-6"	39'-6"	
11 Number of Stories	4	1	4	
12 FAR	1.5	0.52	1.49	
13 Gross square footage	10,500 S.F.	3,695 S.F.	10,493 S.F.	
14 Square Footage by use	N/A			
15 Number of units Residential	N/A	11 UNITS	9 UNITS	
16 Number of units Hotel	N/A			
17 Number of seats	N/A			
18 Occupancy load	N/A			

Setbacks	Required	Existing	Proposed	Deficiencies
<b>Subterranean:</b>				
19 Front Setback:	5'-0"	5'-0"	28'-1"	
20 Side Setback:	5'-0"	5'-0"	5'-0"	
21 Side Setback:	5'-0"	5'-0"	5'-0"	
22 Side Setback facing street:	NA			
23 Rear Setback:	14'-0"	5'-0"	19'-1"	
<b>At Grade Parking:</b>				
24 Front Setback:	5'-0"	NA	14'-10"	
25 Side Setback:	5'-0"	NA	6'-0"	
26 Side Setback:	5'-0"	NA	6'-0"	
27 Side Setback facing street:	NA			
28 Rear Setback:	5'-0"	NA	5'-0"	
<b>Pedestal:</b>				
29 Front Setback:	5'-0"	5'-0"	28'-1"	
30 Side Setback:	5'-0"	5'-0"	5'-0"	
31 Side Setback:	5'-0"	5'-0"	5'-0"	
32 Side Setback facing street:	NA			
33 Rear Setback:	14'-0"	5'-0"	19'-1"	
<b>Tower:</b>				
34 Front Setback:				
35 Side Setback:				

ITEM #	Setbacks	Required	Existing	Proposed	Deficiencies
36	Side Setback:				
37	Side Setback facing street:				
38	Rear Setback:				

Parking	Required	Existing	Proposed	Deficiencies
39 Parking district		NA		
40 Total # of parking spaces	15	NA	10	
41 # of parking spaces per use (Provide a separate chart for a breakdown calculation)	1.5 AND 2/UNIT	NA	1.5 AND 2/UNIT	
42 # of parking spaces per level (Provide a separate chart for a breakdown calculation)	5 FOR 2, 6 FOR 3, 4 FOR 4	NA	3 PER LEVEL	
43 Parking Space Dimensions	8'-6" X 16'-0"	NA	8'-6" X 16'-0"	
44 Parking Space configuration (45o, 60o, 90o, Parallel)	90	NA	90	
45 ADA Spaces	1	NA	1	
46 Tandem Spaces		NA		
47 Drive aisle width	22'-0"	NA	22'-0"	
48 Valet drop off and pick up	NA			
49 Loading zones and Trash collection areas	SEE SITE PLAN		SEE SITE PLAN	
50 Bicycle parking, location and Number of racks	9 LT., 4 S.T. SITE PLAN	NA	10 LT., 4 S.T. SITE PLAN	

Restaurants, Cafes, Bars, Lounges, Nightclubs	Required	Existing	Proposed	Deficiencies
51 Type of use	NA			
52 Number of seats located outside on private property	NA			
53 Number of seats inside	NA			
54 Total number of seats	NA			
55 Total number of seats per venue (Provide a separate chart for a breakdown calculation)	NA			
56 Total occupant content	NA			
57 Occupant content per venue (Provide a separate chart for a breakdown calculation)	NA			

58 Proposed hours of operation	NA			
59 Is this an NIE? (Neighborhood Impact Establishment, see CMB 141-1361)	NA			
60 Is dancing and/or entertainment proposed? (see CMB 141-1361)	NA			
61 Is this a contributing building?		YES		
62 Located within a Local Historic District?		YES		

PROPOSAL

- TO DEMOLISH THE EXISTING UNINHABITED AND UNSAFE BUILDING.
- TO PREPARE THE SITE FOR THE NEW 4-STORY BUILDING
- TO LEAVE AND PROTECT THE FRONT FACADE OF THE EXISTING BUILDING, FINISH TO MATCH THE ORIGINAL.
- TO PROVIDE PARKING SPACES AT THE GROUND FLOOR FOR CARS AND 10 LONG TERM AND 4 SHORT TERM BICYCLES SPACES, SCREEN FROM VIEW WITH LANDSCAPING AND PRIVACY WALL
- PROPOSED (4) 2 BEDROOMS, (3) 1 BEDROOMS, (2) 3 BEDROOMS APARTMENTS, AND A GYM ON THE SECOND FLOOR.
- PROPOSED ROOF WILL BE A ROOF TERRACE, AND PLANTERS TO SCREEN THE ROOF TERRACE FOR PRIVACY.

JEFFERSON AVE.

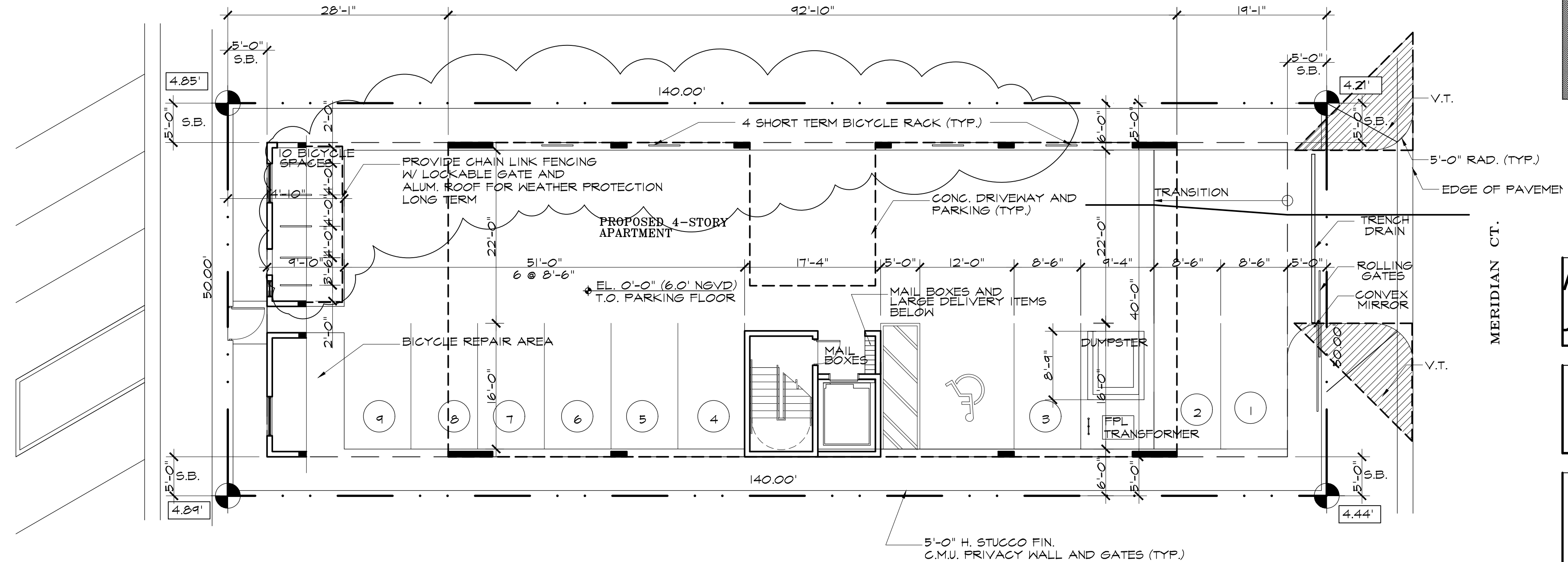

PROPOSED SITE PLAN

LEGAL DESCRIPTION:

LOT 11, OCEAN BEACH FLORIDA ADDITION NUMBER 3, PLAT BOOK 2, PAGE 81N OF THE PUBLIC RECORDS OF DADE COUNTY, FLORIDA.

1" = 10'

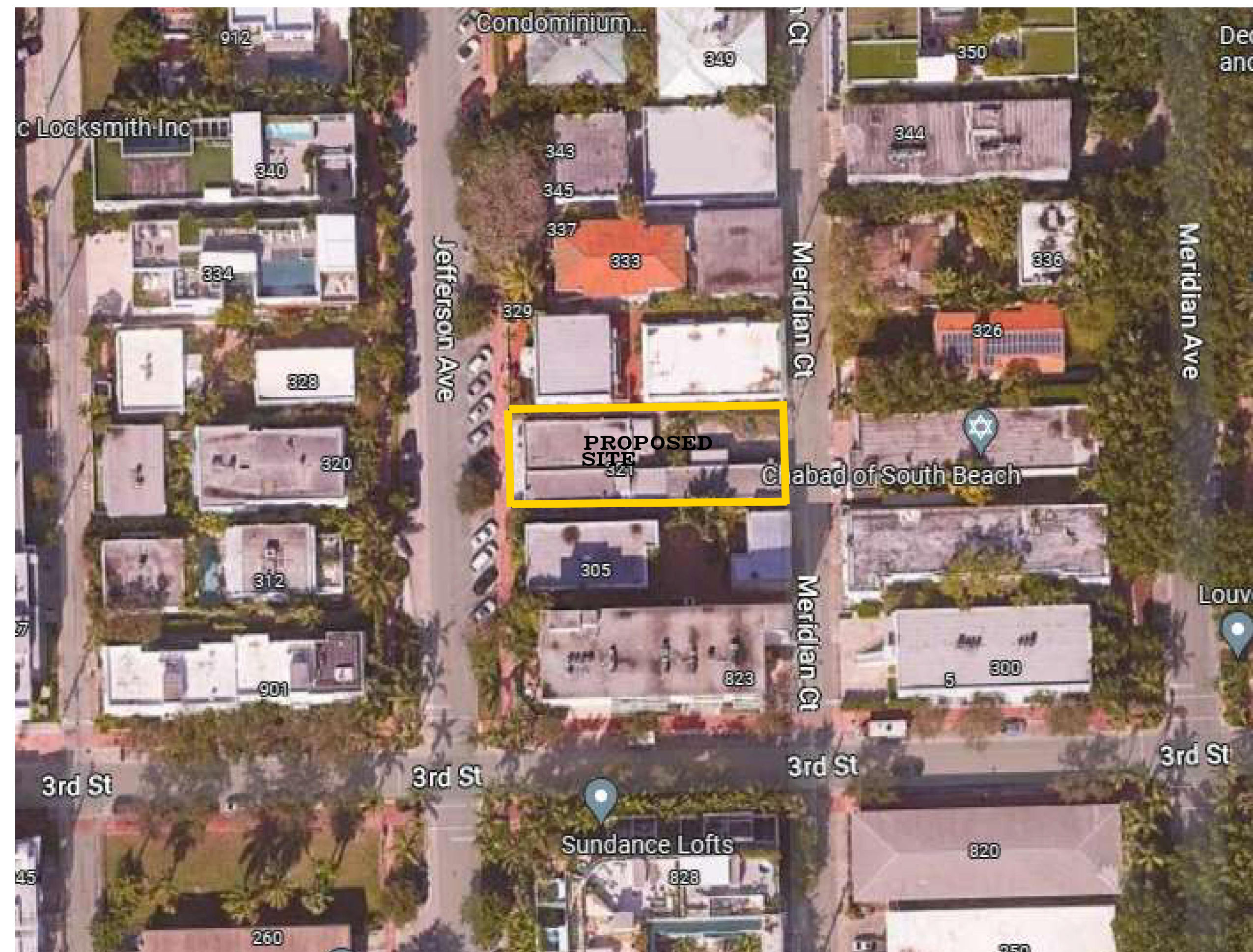

UNIT SIZE CHART			
UNITS	NUMBER OF BEDROOMS	AREA	PARKING REQUIREMENTS
UNIT 201	ONE BEDROOM	650 S.F.	1 1/2 PARKING SPACES
UNIT 202	TWO BEDROOM	855 S.F.	1 1/2 PARKING SPACES
UNIT 203	TWO BEDROOM	880 S.F.	1 1/2 PARKING SPACES
-----	GYM	650 S.F.	-----
UNIT 301	ONE BEDROOM	650 S.F.	1 1/2 PARKING SPACES
UNIT 302	TWO BEDROOM	855 S.F.	1 1/2 PARKING SPACES
UNIT 303	TWO BEDROOM	880 S.F.	1 1/2 PARKING SPACES
UNIT 304	ONE BEDROOM	650 S.F.	1 1/2 PARKING SPACES
UNIT 401	THREE BEDROOM	1536 S.F.	2 PARKING SPACES
UNIT 402	THREE BEDROOM	1536 S.F.	2 PARKING SPACES
	3 ONE BEDROOMS 4 TWO BEDROOMS 2 THREE BEDROOMS TOTAL 9 UNITS	TOTAL 8488 S.F. AV. UNIT SIZE=943 S.F.	TOTAL PARKING REQUIRED 7 X 1.5 = 11 PARKING SPACES 2 X 2 = 4 PARKING SPACES TOTAL 15 PARKING SPACES

FATHI ARCHITECTS, INC.

AA 0003068  
IB 0001031  
ARCHITECTS  
INTERIORS  
PLANNERS  
4620 SW 55 AVENUE  
DAVE, FLORIDA 33328  
TEL: (305) 439-3346  
af@fathiarchitects.com



Asghar J. Fathi  
Digitally signed by Asghar J. Fathi  
Date: 2024.01.30 15:24:41 -05'00'

CONSULTANT:

PROJECT:  
**PROPOSED APARTMENT AT:**  
**321 JEFFERSON**  
**MIAMI BEACH, FLORIDA**

OWNER:

ADDRESS:  
321 JEFFERSON  
MIAMI BEACH, FLORIDA

PHONE:

REVISIONS	DATE	BY

EQUIPMENT: 1987, FATHI ARCHITECTS, INC. ALL DESIGN, MEMORANDUMS AND PLANS INDICATED OR PRESENTED BY THIS OWNER ARE OWNED BY AND ARE THE PROPERTY OF FATHI ARCHITECTS, INC. AND ARE CREATED AND DEVELOPED FOR THE USE OF THE ARCHITECTS AND ARE NOT TO BE USED, REPRODUCED, COPIED, TRANSMITTED, OR IN ANY MANNER DISCLOSED TO ANY OTHER PARTY WITHOUT THE WRITTEN PERMISSION OF FATHI ARCHITECTS, INC. THE ARCHITECTS ASSUME NO LIABILITY OR RESPONSIBILITY FOR ANY ERRORS OR OMISSIONS IN THESE DOCUMENTS. CONTRACTOR SHALL VERIFY AND BE RESPONSIBLE FOR DIMENSIONS AND CONDITIONS ON THE JOB. FATHI ARCHITECTS, INC. MUST BE NOTIFIED IMMEDIATELY IN WRITING OF ANY VARIATION FROM THE DIMENSIONS AND CONDITIONS SHOWN BY THESE DRAWINGS. FIELD VERIFY ALL CONDITIONS PRIOR TO LAYING OUT OR PROCEEDING WITH ASSOCIATED WORK.

DATE:	02/02/23
SCALE:	AS SHOWN
DRAWN:	R.R.
CHECKED:	A.F.
COMMISSION NO.:	020223

SHEET  
**A-1.3**  
SHEET NO. 07

FATHI ARCHITECTS, INC.  
 AA 0003068  
 IB 0001031  
 ARCHITECTS  
 INTERIORS  
 PLANNERS  
 4620 SW 55 AVENUE  
 DAVIE, FLORIDA 33328  
 TEL: (305) 439-3346  
 af@fathiarchitects.com  
 www.fathiarchitects.com



Asghar J. Fathi  
 Digitally signed by Asghar J. Fathi  
 Date: 2024.01.30 15:25:25 -05'00'

CONSULTANT:

PROJECT:  
**PROPOSED APARTMENT AT:**  
**321 JEFFERSON**  
**MIAMI BEACH, FLORIDA**

OWNER:  
 ADDRESS:  
 321 JEFFERSON  
 MIAMI BEACH, FLORIDA  
 PHONE:

REVISIONS	DATE	BY

EXHIBIT: THESE ARCHITECTS, INC. ALL SEALS, STAMPS, INSTRUMENTS AND PLANS INDICATED OR PRESENTED BY THIS OWNER ARE OWNED BY AND ARE THE PROPERTY OF FATHI ARCHITECTS, INC. AND ARE LOANED TO YOU FOR YOUR USE ONLY. YOU ARE NOT TO REPRODUCE, COPIY, OR MAKE ANY CHANGES TO THESE PLANS WITHOUT THE WRITTEN PERMISSION OF FATHI ARCHITECTS, INC. CONTRACTOR SHALL VERIFY AND BE RESPONSIBLE FOR DIMENSIONS AND CONDITIONS ON THE JOB. FATHI ARCHITECTS, INC. SHALL BE NOTIFIED IMMEDIATELY IN WRITING OF ANY VARIATION FROM THE DIMENSIONS AND CONDITIONS SHOWN BY THESE DRAWINGS. FIELD VERIFY ALL CONDITIONS PRIOR TO LAYING OUT OR PROCEEDING ASSOCIATED WORK.

DATE:	02/02/23
SCALE:	AS SHOWN
DRAWN:	R.R.
CHECKED:	A.F.
COMMISSION NO.:	020223

SHEET  
**A-2**  
 SHEET NO. OF

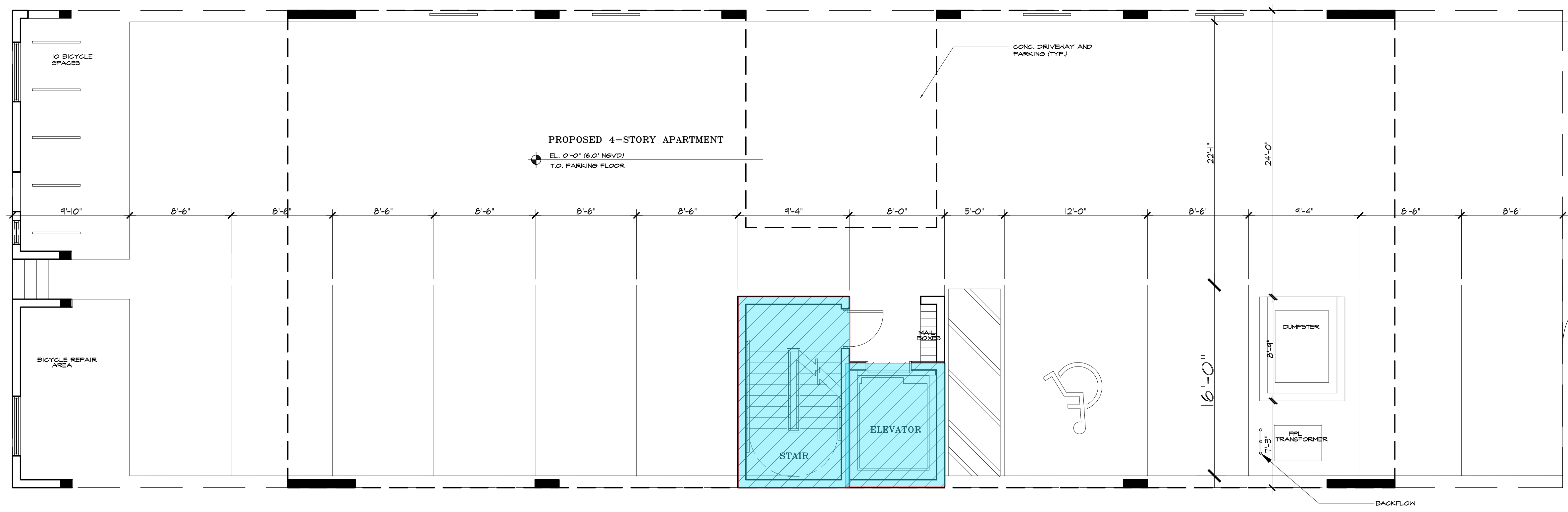

**PROPOSED GROUND FLOOR PLAN**  
 TOTAL F.A.R. = 2,30 S.F.

3/16" |

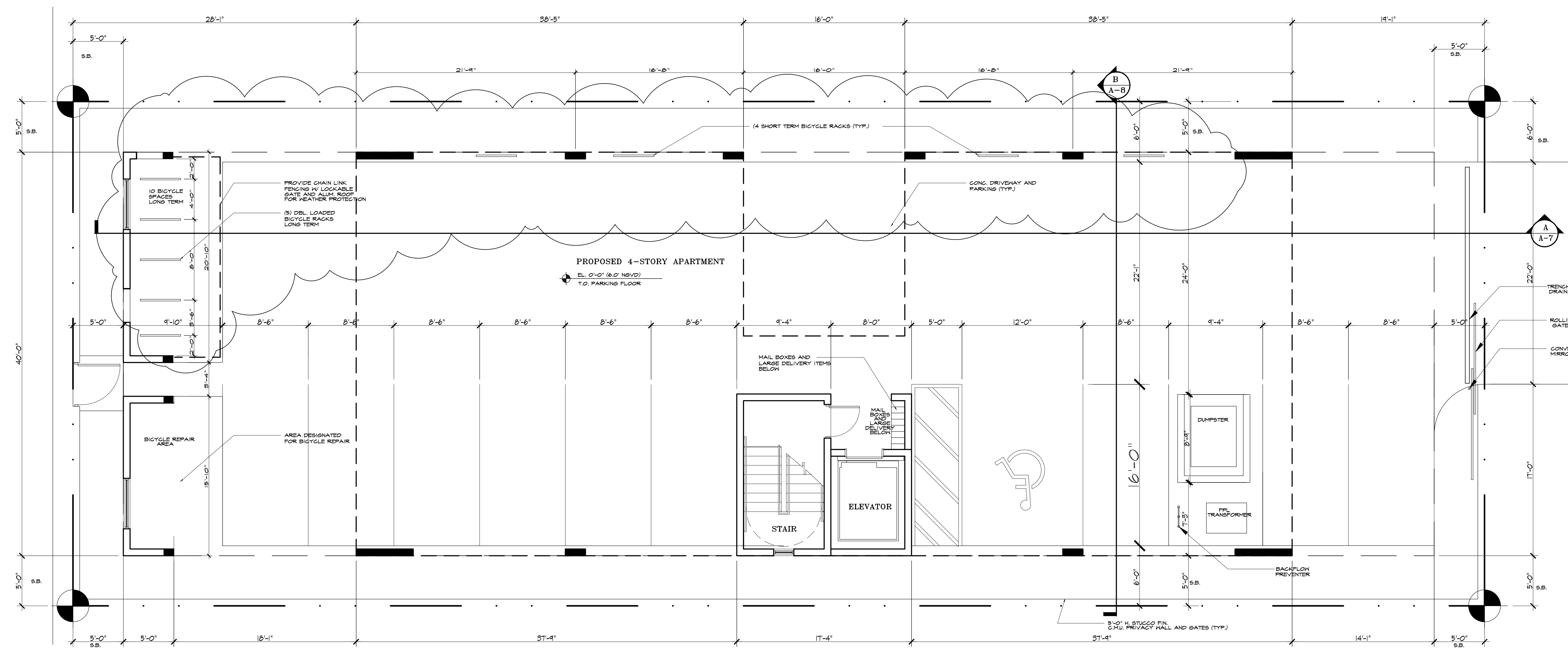

**PROPOSED GROUND FLOOR PLAN**

3/16" |



Asghar J. Fathi  
 Digitally signed by Asghar J. Fathi  
 Date: 2024.01.30 15:26:06 -05'00'

CONSULTANT:

PROJECT:  
**PROPOSED APARTMENT AT:**  
**321 JEFFERSON**  
**MIAMI BEACH, FLORIDA**

OWNER:  
 ADDRESS:  
 321 JEFFERSON  
 MIAMI BEACH, FLORIDA  
 PHONE:

REVISIONS	DATE	BY

COPYRIGHT 1987, FATHI ARCHITECTS, INC. ALL IDEAS, DESIGNS, ARRANGEMENTS AND PLANS HEREON OR PRESENTED BY THIS DRAWING ARE OWNED BY, AND ARE THE PROPERTY OF FATHI ARCHITECTS, INC. AND ARE NOT TO BE REPRODUCED, COPIED, USED, OR ANY IN CONNECTION WITH THIS SPECIFIC PROJECT, WITHOUT THE WRITTEN CONSENT OF FATHI ARCHITECTS, INC. ANY REPRODUCTION, COPIES OR TRANSMISSION IN ANY FORM OR MANNER WHATSOEVER, WITHOUT THE SPECIFIC WRITTEN PERMISSION OF FATHI ARCHITECTS, INC. IS PROHIBITED. ANY PARTY WHOSE RIGHTS OR INTERESTS ARE AFFECTED BY THESE DRAWINGS, SHALL NOTIFY FATHI ARCHITECTS, INC. IMMEDIATELY UPON BEING ADVISED OF ANY VIOLATION FROM THE DRAWINGS AND CONDITIONS SET FORTH BY THESE DRAWINGS. THIS DRAWING IS NOT TO BE USED FOR ANY OTHER PROJECTS WITHOUT THE WRITTEN PERMISSION OF FATHI ARCHITECTS, INC.

DATE:	02/02/25
SCALE:	AS SHOWN
DRAWN:	R.R.
CHECKED:	A.F.
COMMISSION NO.:	020225

SHEET  
**A-2.1**  
 SHEET NO. OF

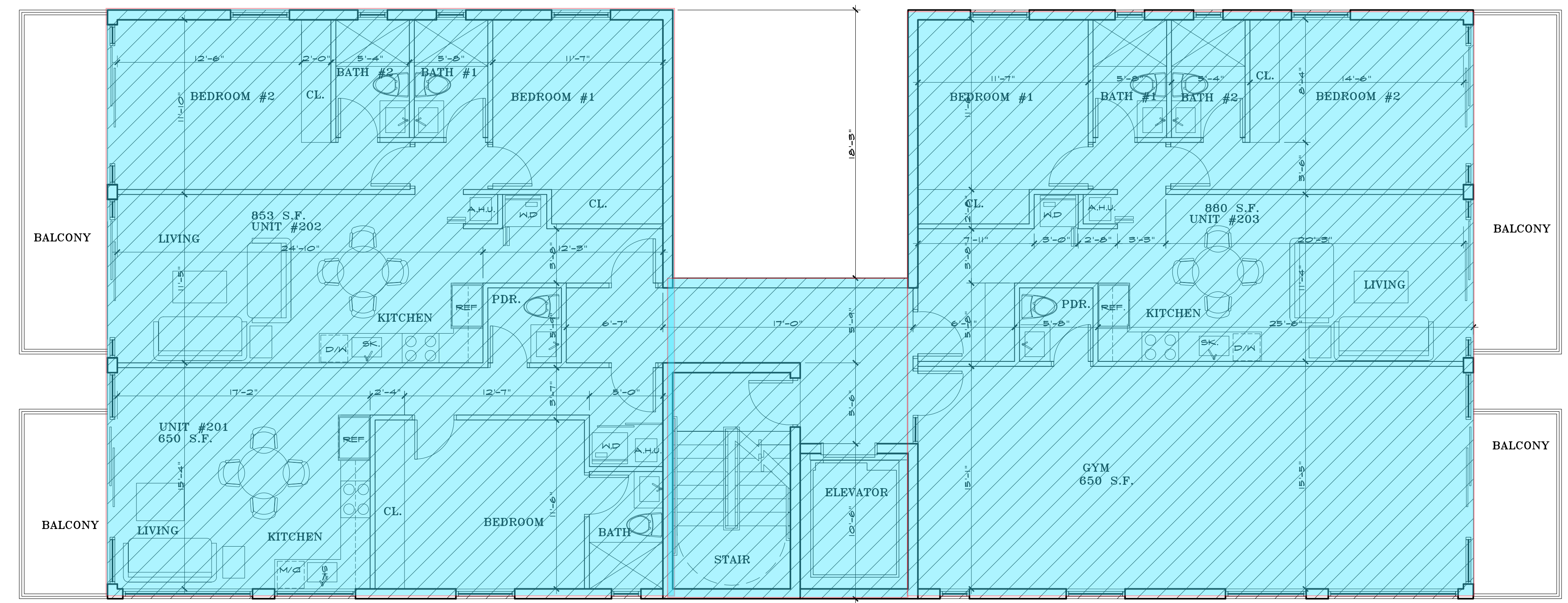

PROPOSED SECOND FLOOR PLAN  
 TOTAL F.A.R. = 3,421 S.F.  
 3/16"

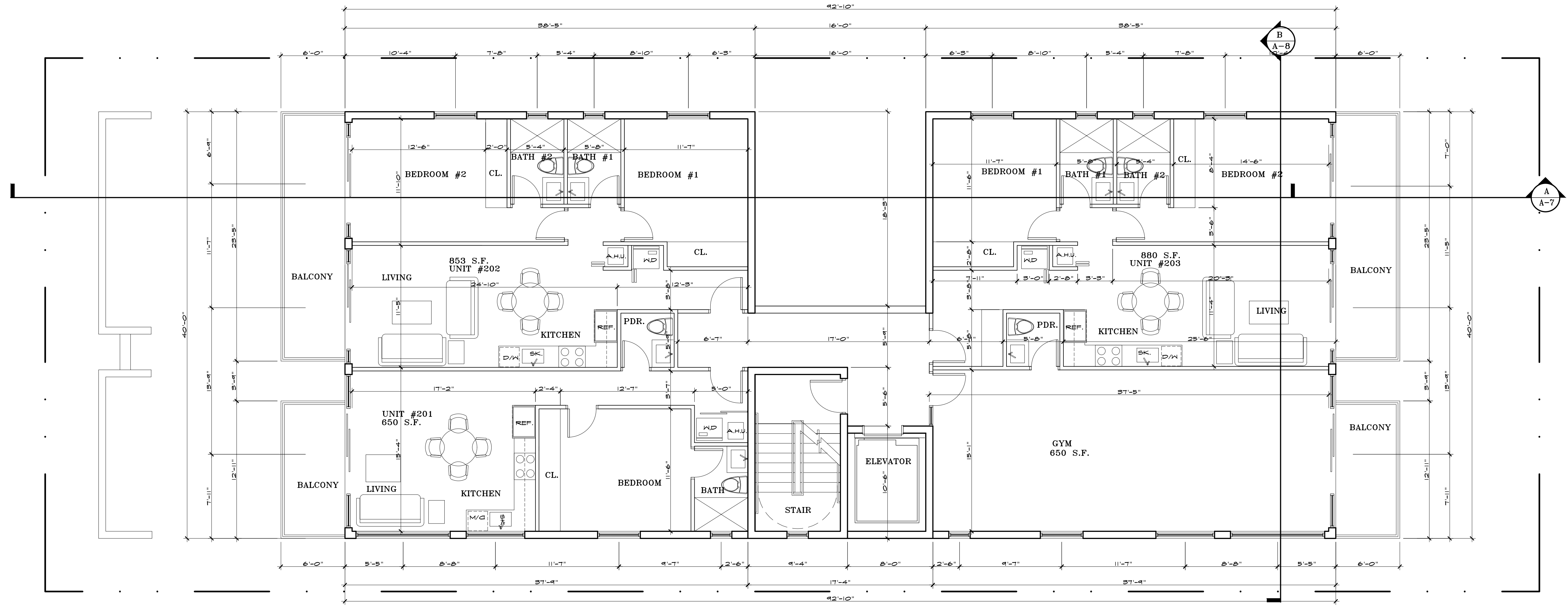

PROPOSED SECOND FLOOR PLAN  
 3/16"



Asghar J. Fathi  
 Digitally signed by Asghar J. Fathi  
 Date: 2024.01.30 15:27:29 -05'00'

CONSULTANT:

PROJECT:  
**PROPOSED APARTMENT AT:**  
**321 JEFFERSON**  
**MIAMI BEACH, FLORIDA**

OWNER:  
 ADDRESS:  
 321 JEFFERSON  
 MIAMI BEACH, FLORIDA  
 PHONE:

REVISIONS	DATE	BY

COPYRIGHT 1987, FATHI ARCHITECTS, INC. ALL IDEAS, DESIGNS, ARRANGEMENTS AND PLANS HEREON OR PRESENTED BY THIS DRAWING ARE OWNED BY, AND ARE THE PROPERTY OF FATHI ARCHITECTS, INC. AND WILL BE CREATED AND DEVELOPED FOR USE ONLY IN CONNECTION WITH THIS SPECIFIC PROJECT. THESE IDEAS, DESIGNS, AND ARRANGEMENTS ARE THE PROPERTY OF FATHI ARCHITECTS, INC. AND WILL BE KEPT CONFIDENTIAL AND NOT TO BE REPRODUCED, COPIED OR TRANSFERRED IN ANY FORM OR MANNER WHATSOEVER, WITHOUT THE EXPRESS WRITTEN PERMISSION OF FATHI ARCHITECTS, INC. ANY PARTY WHOSE INTERESTS ARE AFFECTED BY THESE DRAWINGS SHALL BE RESPONSIBLE FOR OBTAINING THE NECESSARY PERMISSIONS AND CONDITIONS ON THE JOB. FATHI ARCHITECTS, INC. MUST BE NOTIFIED IMMEDIATELY IN WRITING OF ANY VIOLATION FROM THE UNDERSIGNED AND CONSIDERED AS A BREACH OF CONTRACT. THESE DRAWINGS WILL VERIFY ALL CONDITIONS PRIOR TO LENDING OUT OR FURNISHING ASSOCIATED WORK.

DATE: 02/02/25  
 SCALE: AS SHOWN  
 DRAWN: R.R.  
 CHECKED: A.F.  
 COMMISSION NO.: 020225

SHEET  
**A-2.2**  
 SHEET NO. OF

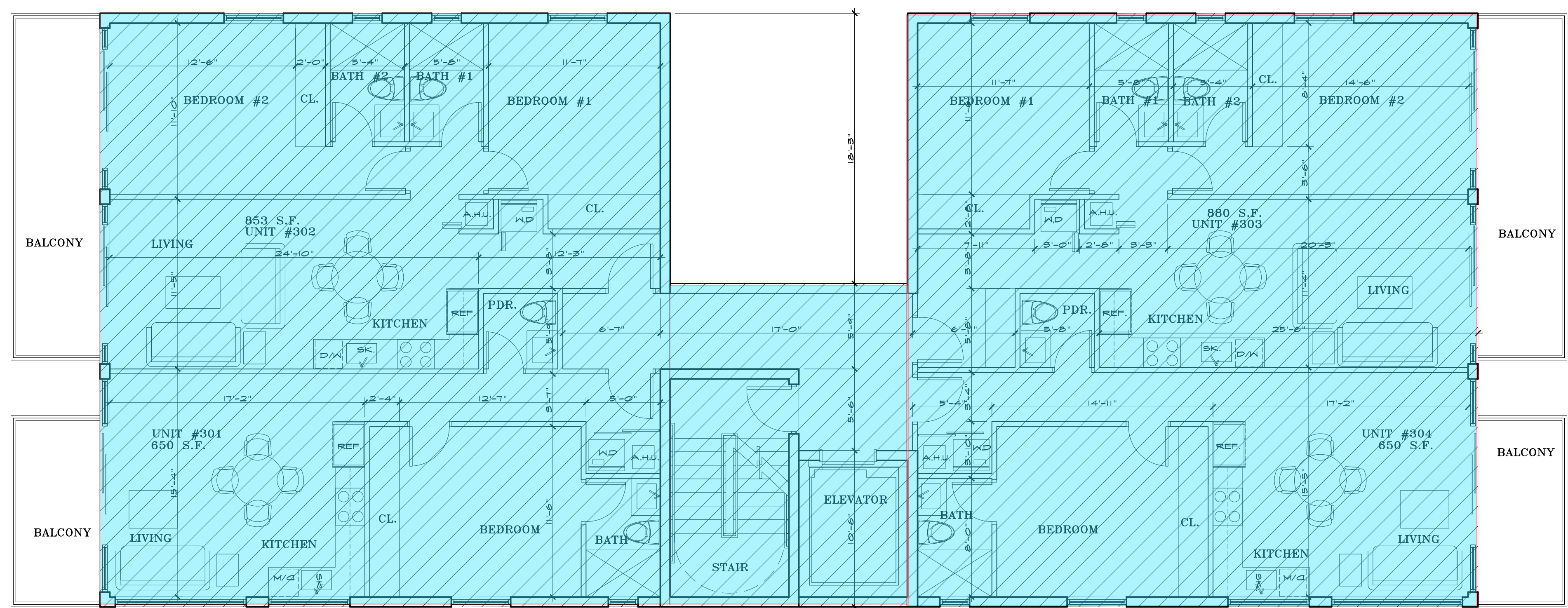

PROPOSED THIRD FLOOR PLAN 3/16"  
 TOTAL F.A.R. = 3,421 S.F.

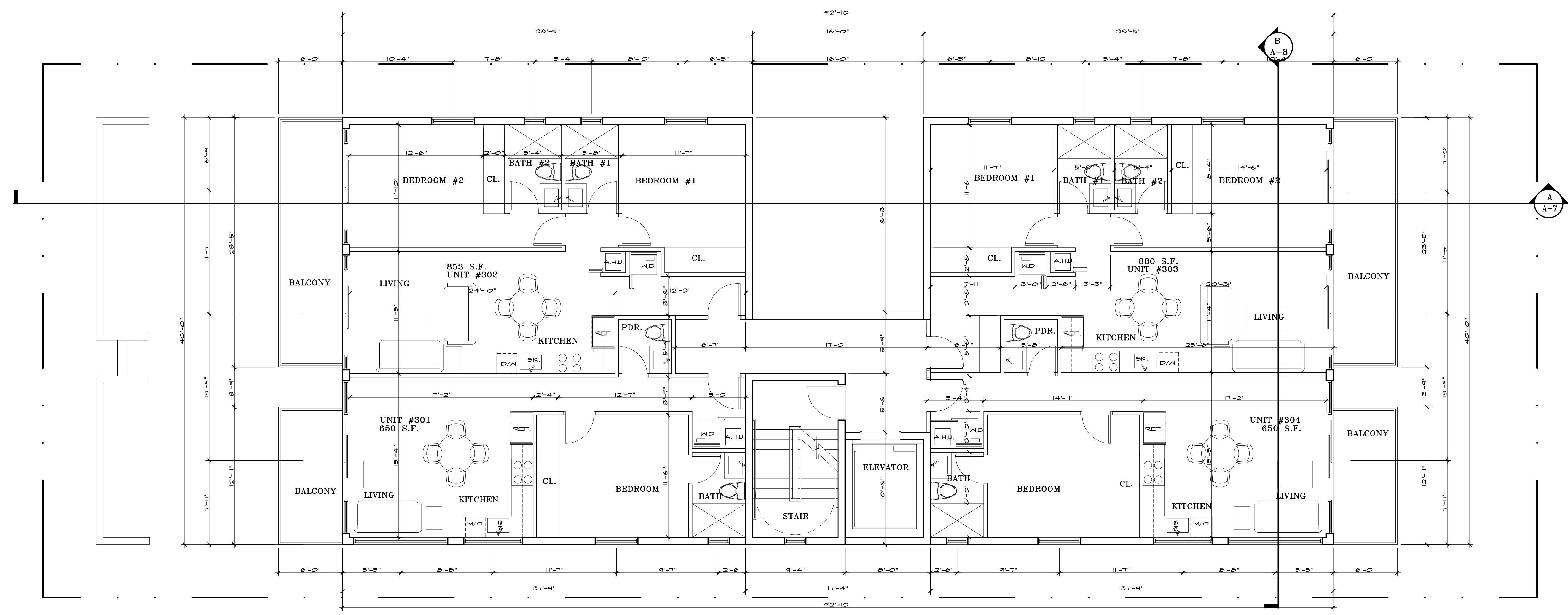

PROPOSED THIRD FLOOR PLAN 3/16"

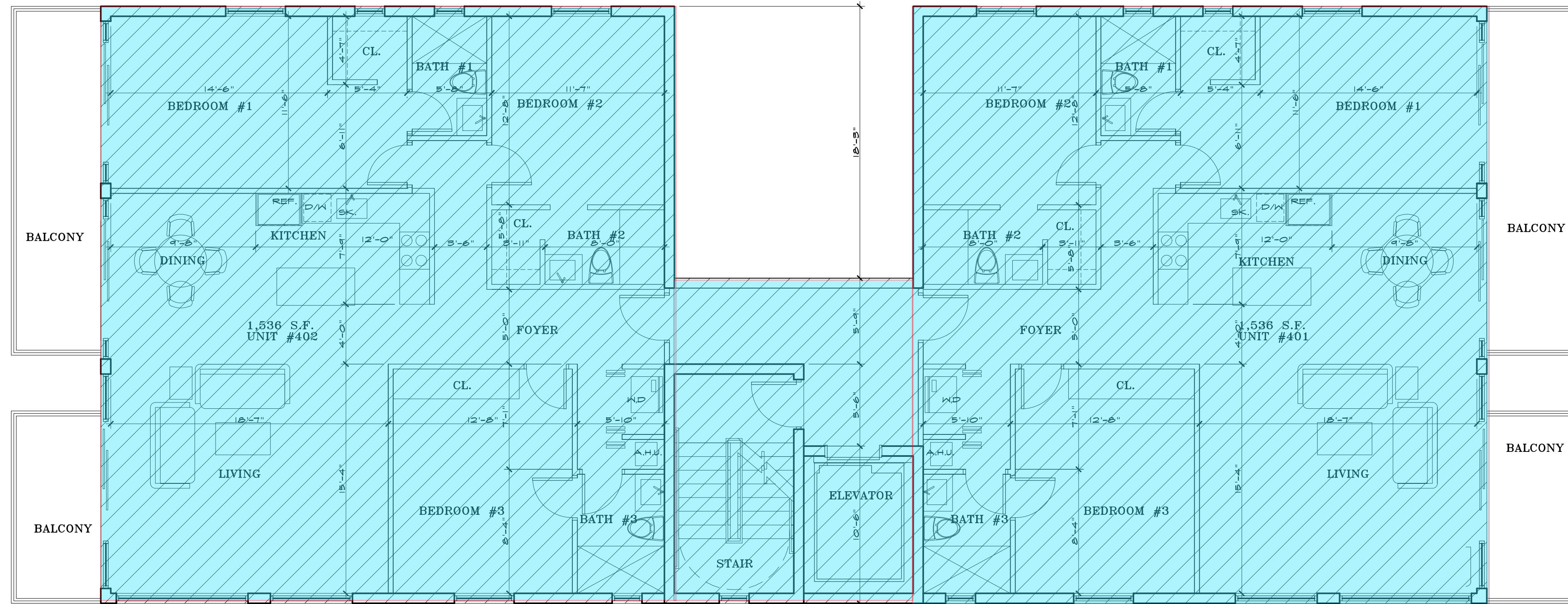

PROPOSED FORTH FLOOR PLAN

3/16"

TOTAL F.A.R. = 3,421 S.F.

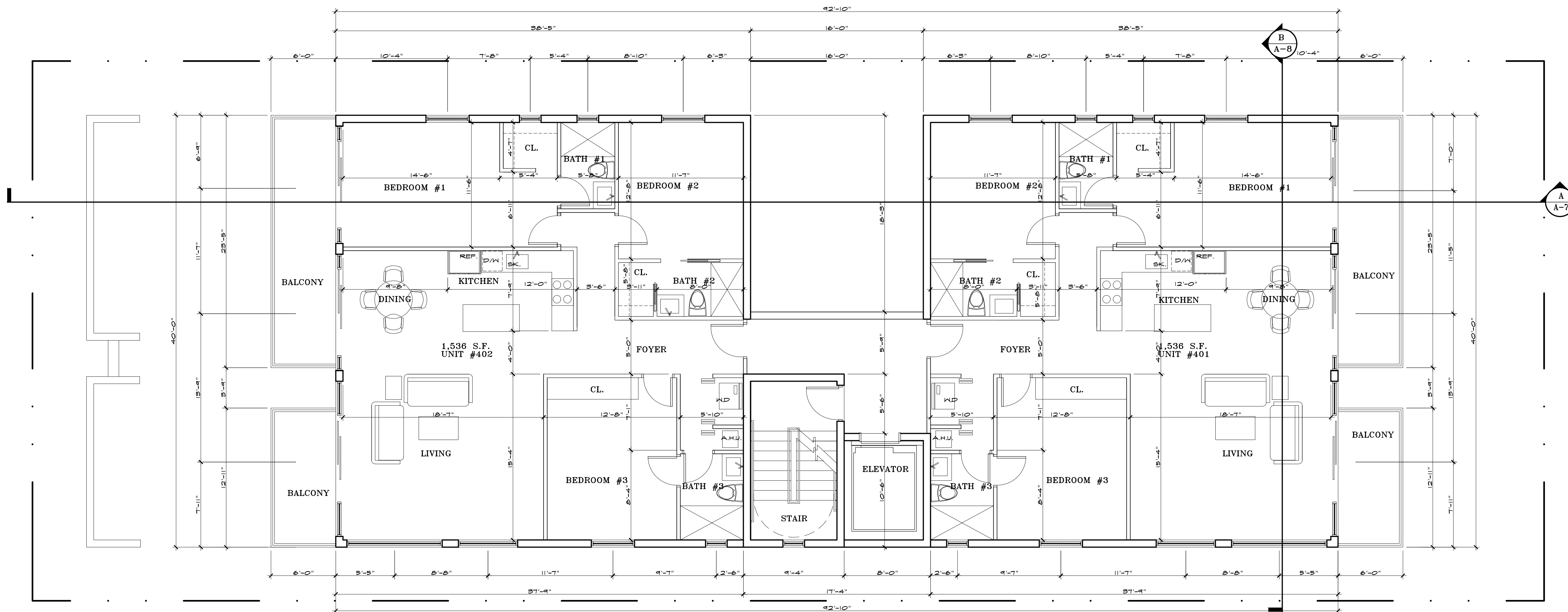

PROPOSED FORTH FLOOR PLAN

3/16"

FATHI ARCHITECTS, INC.

AA 0003068  
IB 0001031  
ARCHITECTS  
INTERIORS  
PLANNERS  
4620 SW 55 AVENUE  
DAVIE, FLORIDA 33328  
TEL: (305) 439-3346  
af@fathiarchitects.com  
www.fathiarchitects.com



Asghar J. Fathi Digitally signed  
by Asghar J. Fathi  
Date: 2024.01.30  
15:28:10 -05'00'

CONSULTANT:

PROJECT:  
**PROPOSED APARTMENT AT:**  
**321 JEFFERSON**  
**MIAMI BEACH, FLORIDA**

OWNER:  
ADDRESS:  
321 JEFFERSON  
MIAMI BEACH, FLORIDA  
PHONE:

REVISIONS	DATE	BY

COPYRIGHT 1987, FATHI ARCHITECTS, INC. ALL IDEAS, DESIGNS, ARRANGEMENTS AND PLANS HEREON OR PRESENTED BY THIS DRAWING ARE OWNED BY AND ARE THE PROPERTY OF FATHI ARCHITECTS, INC. AND ARE NOT TO BE REPRODUCED, COPIED, USED, OR ANY IN CONNECTION WITH THIS SPECIFIC PROJECT, WITHOUT THE WRITTEN CONSENT OF FATHI ARCHITECTS, INC. THESE DRAWINGS, WHETHER COPIED OR TRANSMITTED IN ANY FORM OR MANNER WHATSOEVER, WITHOUT THE SPECIFIC WRITTEN PERMISSION OF FATHI ARCHITECTS, INC. SHALL BE VOID AND WITHOUT EFFECT. NO PART OF THESE DRAWINGS SHALL HAVE PRECEDENCE OVER SCALED DIMENSIONS. CONTRACTOR SHALL VERIFY AND BE RESPONSIBLE FOR CORRECTNESS AND COMPLETION OF THE JOB. FATHI ARCHITECTS, INC. MUST BE NOTIFIED IMMEDIATELY IN WRITING OF ANY VIOLATION FROM THE CONDITIONS AND CONDITIONS SET FORTH BY THESE DRAWINGS. FIELD VERIFY ALL CONDITIONS PRIOR TO LAYOUT OR FABRICATING ASSOCIATED WORK.

DATE:	02/02/25
SCALE:	AS SHOWN
DRAWN:	R.R.
CHECKED:	A.F.
COMMISSION NO.:	020225

SHEET  
**A-2.3**  
SHEET NO. OF

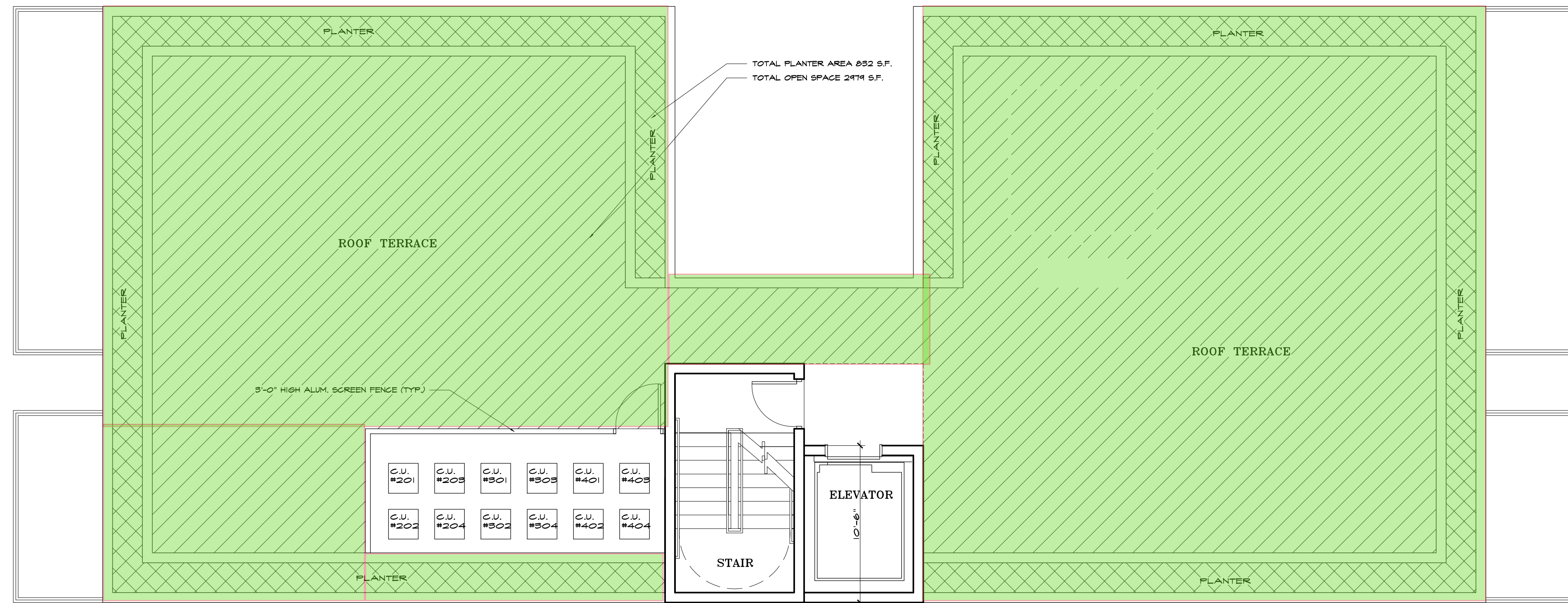

**PROPOSED ROOF PLAN OPEN SPACE**

TOTAL PLANTER AREA 832 S.F.  
 TOTAL OPEN SPACE 2979 S.F.  
 TOTAL OPEN SPACE AREA = 2,979 S.F.  
 REQUIRED GREEN AREA = 2,979 X .25 = 744 S.F.  
 PROVIDED GREEN AREA (PLANTER AREA) = 832 S.F.  
 TOTAL OPEN SPACE AREA PROVIDED = 2,979 S.F. ROOF + 1,583 S.F. AT GROUND = 4,562 S.F.  
 TOTAL OPEN SPACE REQUIRED = .65 X 7000 = 4,550 S.F. < 4,562 S.F.

3/16"

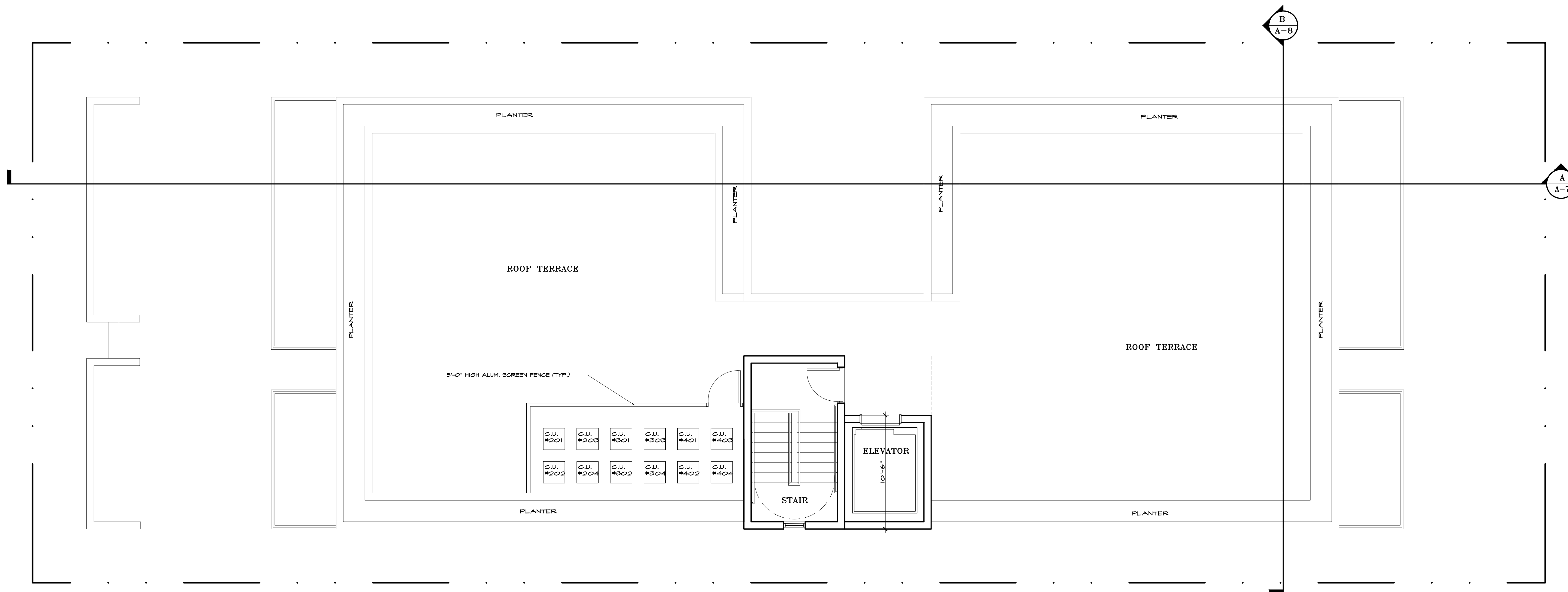

**PROPOSED ROOF TERRACE PLAN**

3/16"

FATHI ARCHITECTS, INC.

AA 0003068  
 IB 0001031  
 ARCHITECTS  
 INTERIORS  
 PLANNERS  
 4620 SW 55 AVENUE  
 DAVIE, FLORIDA 33328  
 TEL: (305) 439-3346  
 af@fathiarchitects.com

www.fathiarchitects.com

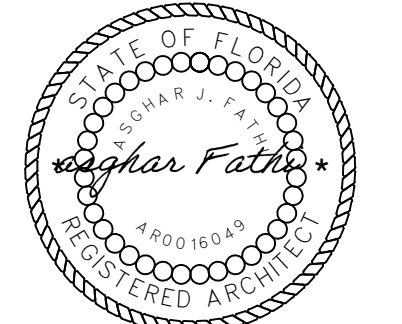

Asghar J. Fathi  
 Digitally signed by Asghar J. Fathi  
 Date: 2024.01.30 15:28:42 -05'00'

CONSULTANT:

PROJECT:  
**PROPOSED APARTMENT AT:**  
**321 JEFFERSON**  
**MIAMI BEACH, FLORIDA**

OWNER:  
 ADDRESS:  
 321 JEFFERSON  
 MIAMI BEACH, FLORIDA  
 PHONE:

REVISIONS	DATE	BY

EXHIBIT 1867: FATHI ARCHITECTS, INC. ALL SEALS, STAMPS, SIGNATURES AND PLANS INDICATED OR PRESENTED BY THIS OWNER ARE OWNED BY AND ARE THE PROPERTY OF FATHI ARCHITECTS, INC. AND ARE LOANED TO YOU FOR YOUR USE ONLY, AND IN CONNECTION WITH THIS SPECIFIC PROJECT. THESE SEALS, STAMPS, SIGNATURES AND PLANS ARE NOT TO BE USED, REPRODUCED, COPIED, REPRODUCED OR TRANSMITTED IN ANY MANNER WITHOUT THE WRITTEN PERMISSION OF FATHI ARCHITECTS, INC. CONTRACTOR SHALL VERIFY AND BE RESPONSIBLE FOR DIMENSIONS AND CONDITIONS ON THE JOB. FATHI ARCHITECTS, INC. MUST BE NOTIFIED IMMEDIATELY IN WRITING OF ANY VIOLATION FROM THE DIMENSIONS AND CONDITIONS SHOWN BY THESE DRAWINGS. FIELD VERIFY ALL CONDITIONS PRIOR TO LAYING OUT OR PERFORMING ASSOCIATED WORK.

DATE: 02/02/23  
 SCALE: AS SHOWN  
 DRAWN: R.R.  
 CHECKED: A.F.  
 COMMISSION NO.: 020223

SHEET  
**A-3**  
 SHEET NO. OF



Asghar J. Fathi Digitally signed by Asghar J. Fathi Date: 2024.01.30 15:29:15 -05'00'

CONSULTANT:

PROJECT:  
**PROPOSED APARTMENT AT:**  
**321 JEFFERSON**  
**MIAMI BEACH, FLORIDA**

OWNER:  
 ADDRESS:  
 321 JEFFERSON  
 MIAMI BEACH, FLORIDA  
 PHONE:

REVISIONS	DATE	BY

EQUIPMENT: 100% DATA ARCHITECTS, INC. ALL SEALS, SETBACKS, PERMITS, AND PLANS INDICATED OR PRESENTED BY THIS OWNER ARE OWNED BY AND ARE THE PROPERTY OF FATHI ARCHITECTS, INC. AND ARE NOT TO BE REPRODUCED OR COPIED FOR USE ON, AND IN CONNECTION WITH THIS SPECIFIC PROJECT. THESE SEALS, SETBACKS, PERMITS, AND PLANS ARE NOT TO BE USED, REPRODUCED, REFINISHED, RE-EDITED, OR TRANSMITTED IN ANY MANNER WITHOUT THE WRITTEN PERMISSION OF FATHI ARCHITECTS, INC. CONTRACTOR SHALL VERIFY AND BE RESPONSIBLE FOR DIMENSIONS AND CONDITIONS ON THE JOB. FATHI ARCHITECTS, INC. MUST BE NOTIFIED IMMEDIATELY IN WRITING OF ANY VARIATION FROM THE DIMENSIONS AND CONDITIONS SHOWN BY THESE DRAWINGS. FIELD VERIFY ALL CONDITIONS PRIOR TO LAYING OUT OR PERFORMING ASSOCIATED WORK.

DATE: 02/02/23  
 SCALE: AS SHOWN  
 DRAWN: R.R.  
 CHECKED: A.F.  
 COMMISSION NO.: 020223

SHEET  
**A - 4**  
 SHEET NO. OF

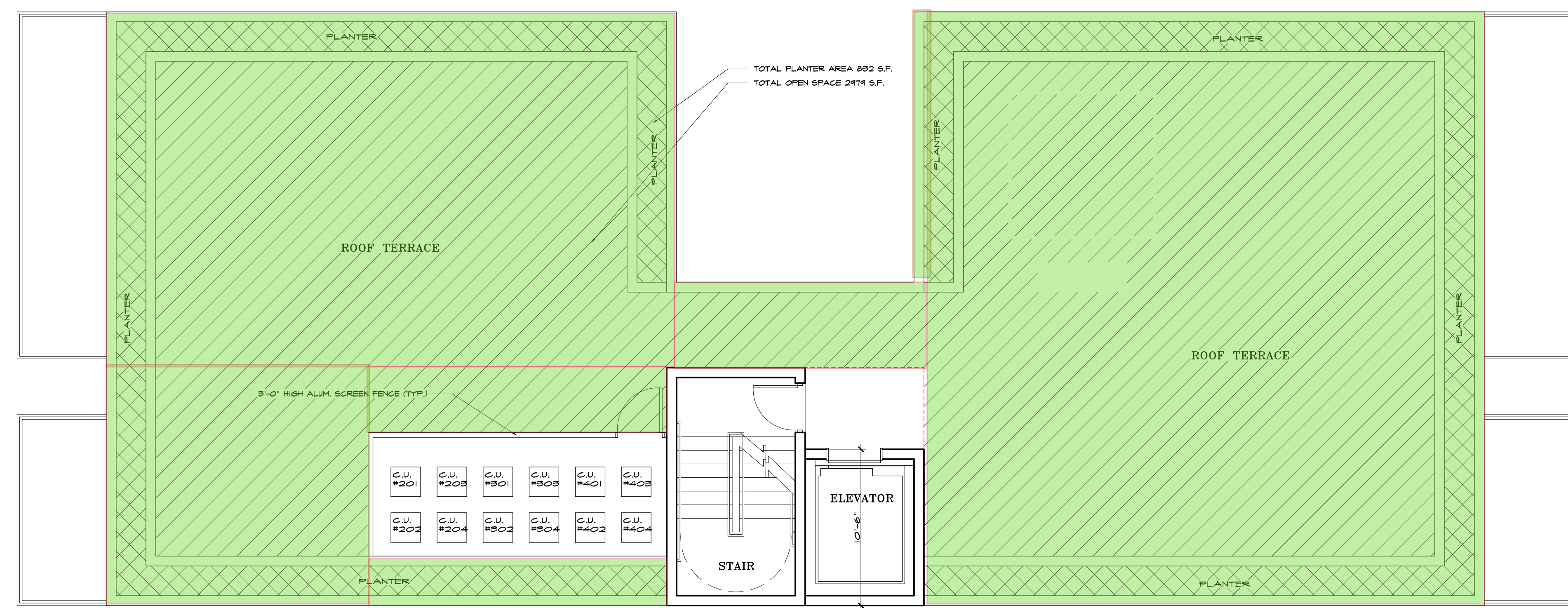

**PROPOSED ROOF PLAN OPEN SPACE** 3/16"  
 TOTAL OPEN SPACE AREA = 2,979 S.F.  
 REQUIRED GREEN AREA = 2,979X.25=744 S.F.  
 PROVIDED GREEN AREA (PLANTER AREA) = 832 S.F.  
 TOTAL OPEN SPACE AREA PROVIDED = 2,979 S.F. ROOF + 1,583 S.F. AT GROUND = 4,562 S.F.  
 TOTAL OPEN SPACE REQUIRED = .65X7000=4,550 S.F.<4,562 S.F.

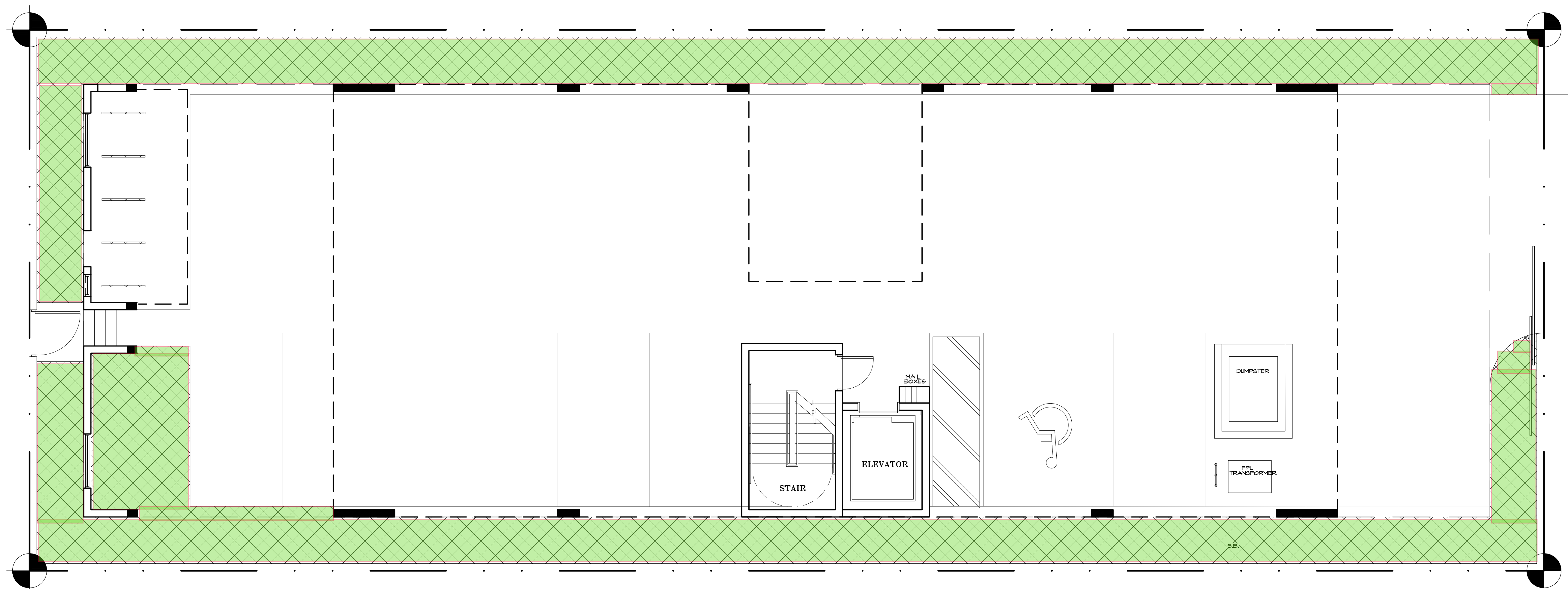

**PROPOSED GROUND FLOOR PLAN OPEN SPACE** 3/16"  
 OPEN SPACE AREA= 1,583 S.F.



Asghar J. Fathi Digitally signed by Asghar J. Fathi Date: 2024.01.30 15:29:57 -05'00'

CONSULTANT:

PROJECT: PROPOSED APARTMENT AT:  
321 JEFFERSON  
MIAMI BEACH, FLORIDA

OWNER:  
ADDRESS:  
321 JEFFERSON  
MIAMI BEACH, FLORIDA  
PHONE:

REVISIONS	DATE	BY

EQUIPMENT: FATHI ARCHITECTS, INC. ALL SEALS, STAMPS, INSTRUMENTS AND PLANS PROVIDED OR PRESENTED BY THE OWNER ARE OWNED BY AND ARE THE PROPERTY OF FATHI ARCHITECTS, INC. NO REUSE, REPRODUCTION OR ALTERATION OF ANY KIND IS PERMITTED WITHOUT THE WRITTEN PERMISSION OF FATHI ARCHITECTS, INC. CONTRACTOR SHALL VERIFY AND BE RESPONSIBLE FOR DIMENSIONS AND CONDITIONS ON THE JOB. FATHI ARCHITECTS, INC. MUST BE NOTIFIED IMMEDIATELY IN WRITING OF ANY VARIATION FROM THE DIMENSIONS AND CONDITIONS SHOWN BY THESE DRAWINGS. FIELD VERIFY ALL CONDITIONS PRIOR TO LAYING OUT OR PERFORMING ASSOCIATED WORK.

DATE: 02/02/23  
SCALE: AS SHOWN  
DRAWN: R.R.  
CHECKED: A.F.  
COMMISSION NO.: 020223

SHEET  
**A-5**  
SHEET NO. OF

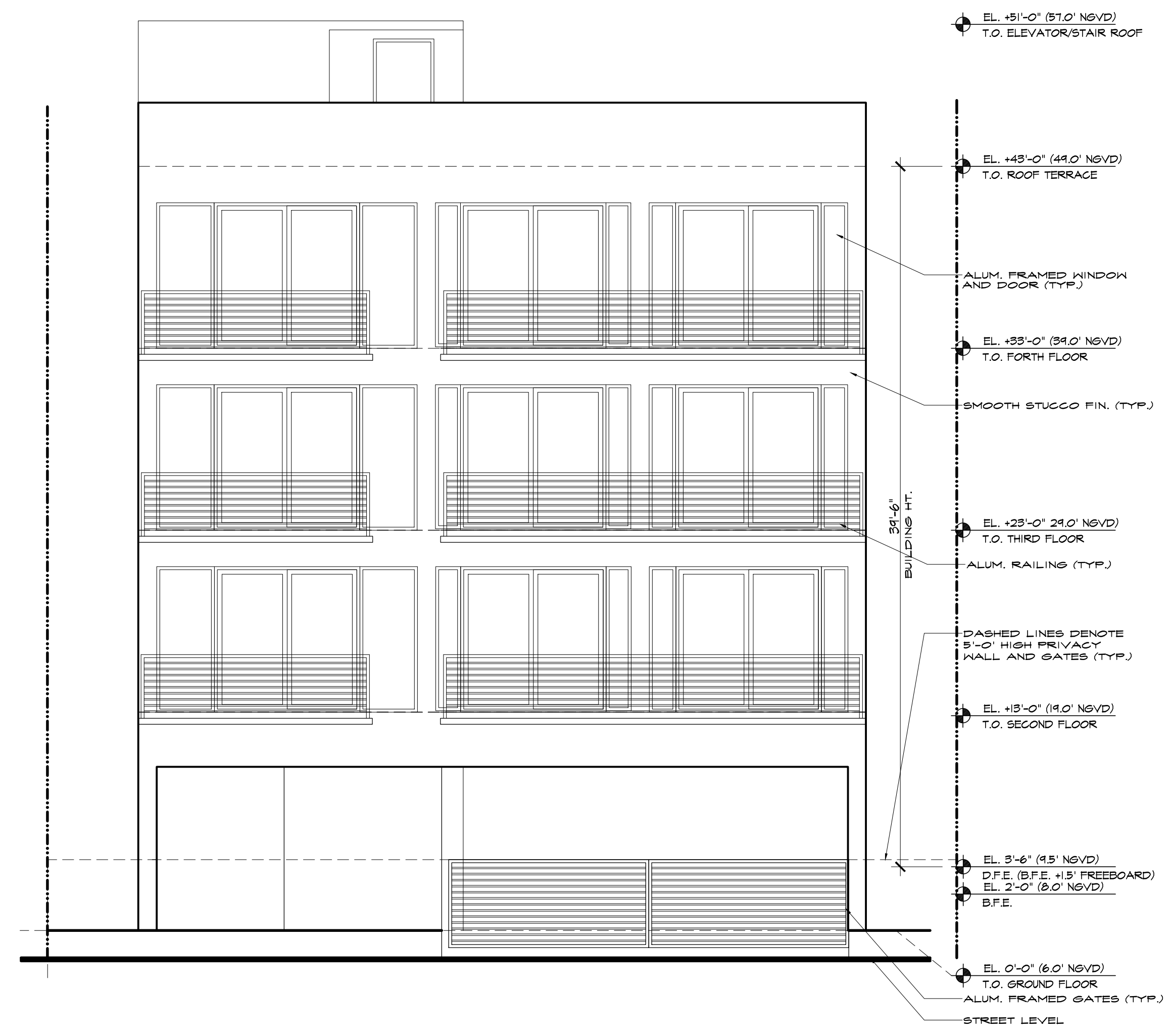

EAST ELEVATION  
PROPOSED 4-STORY BUILDING  
3/16"

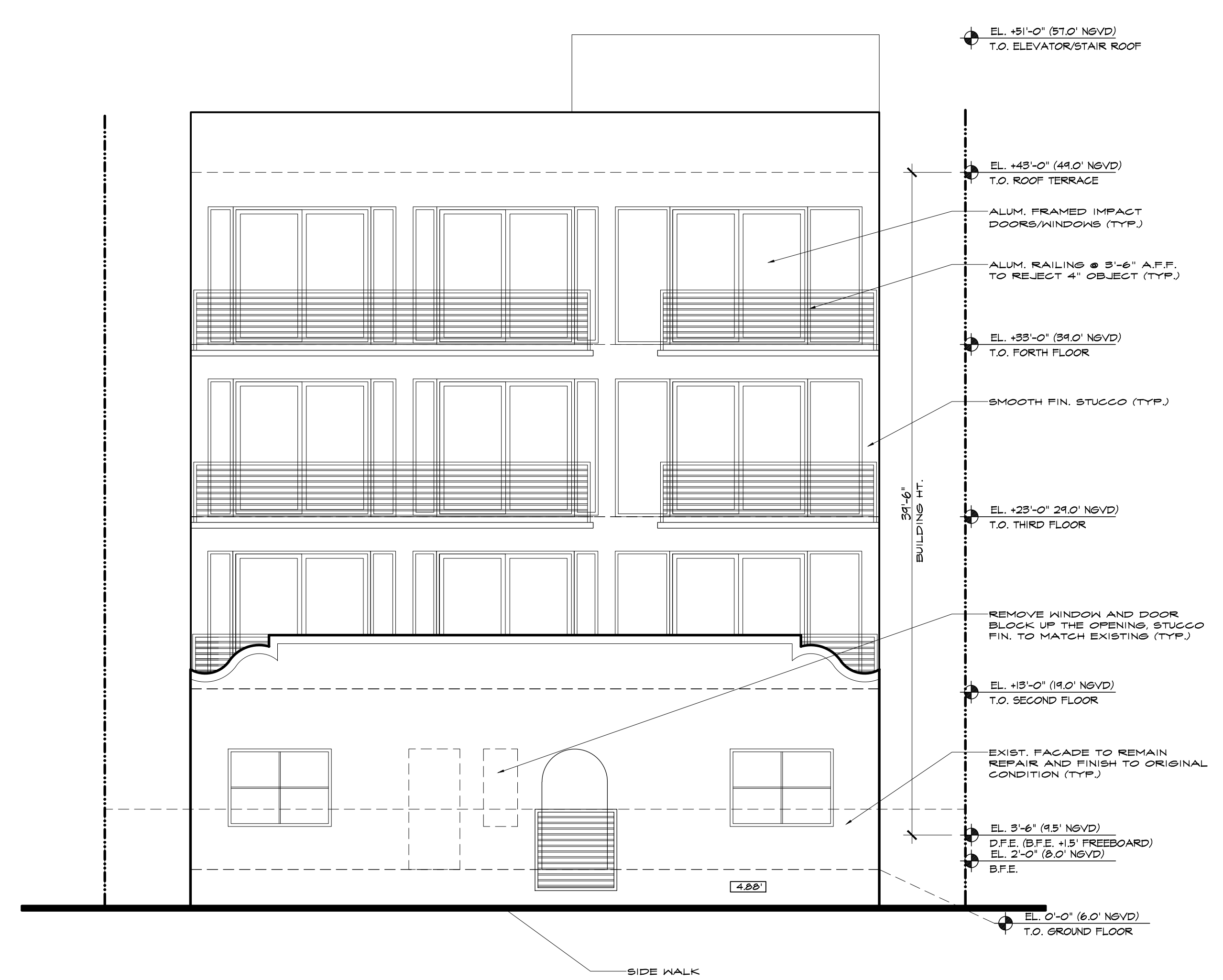

WEST ELEVATION  
PROPOSED 4-STORY BUILDING  
3/16"

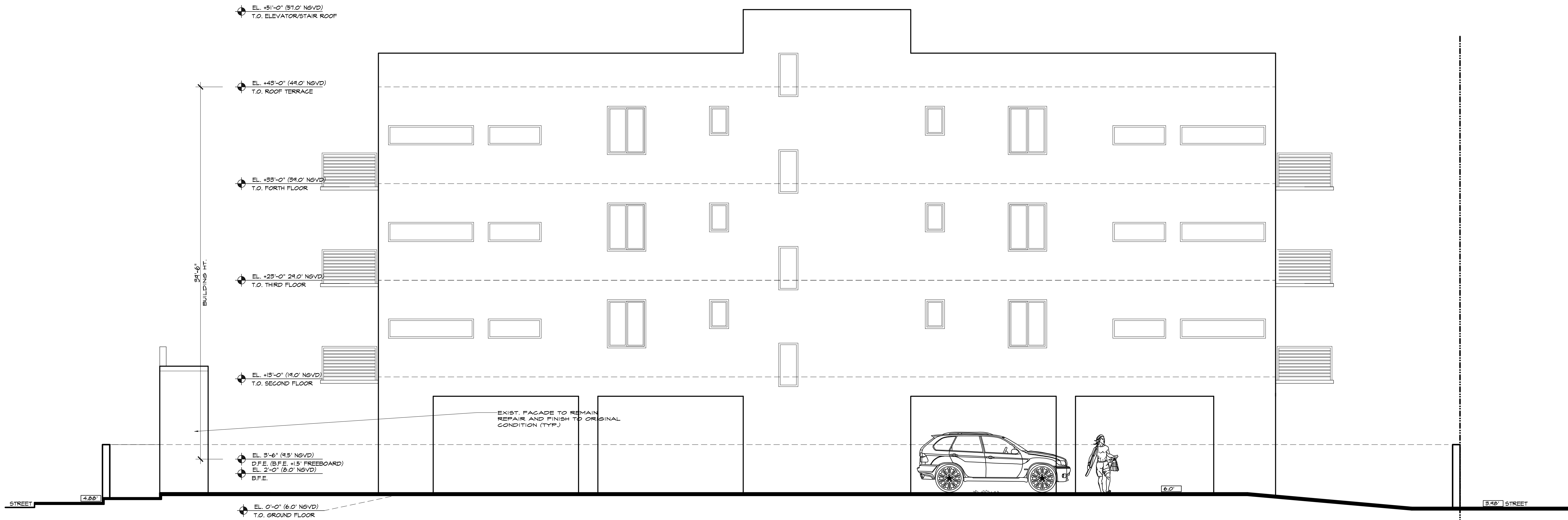

SOUTH ELEVATION  
PROPOSED 4-STORY BUILDING

3/16"

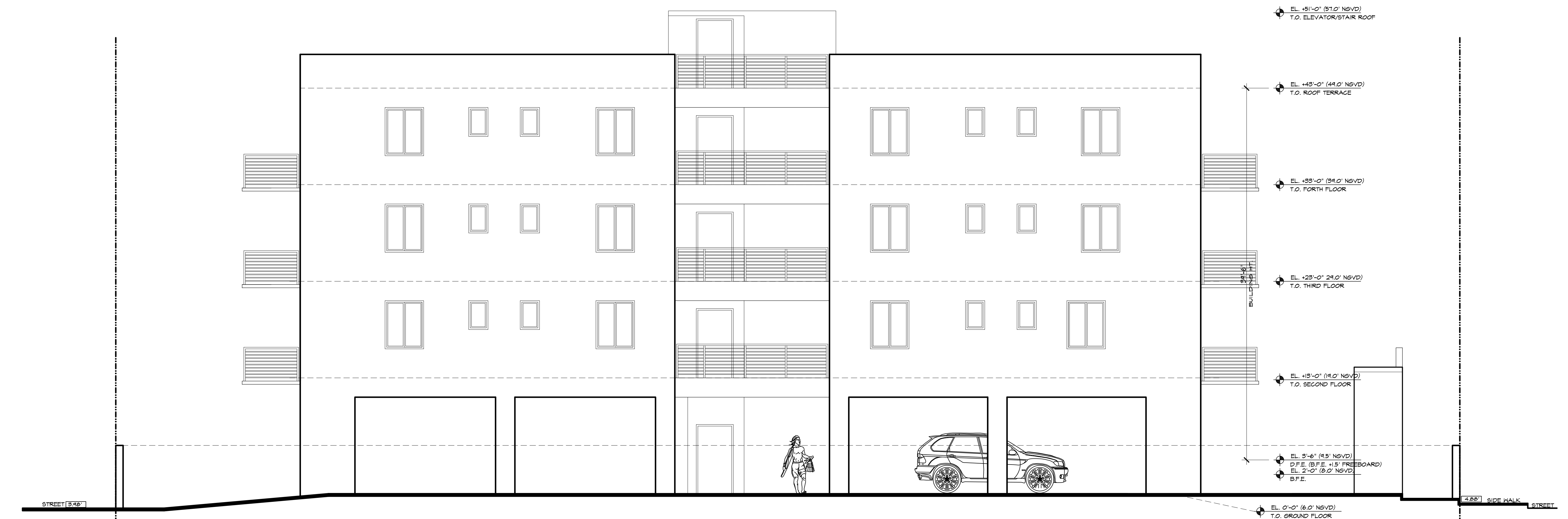

NORTH ELEVATION  
PROPOSED 4-STORY BUILDING

3/16"

FATHI ARCHITECTS, INC.

AA 0003068  
IB 0001031  
ARCHITECTS  
INTERIORS  
PLANNERS

4620 SW 55 AVENUE  
DAVIE, FLORIDA 33328  
TEL: (305) 439-3346  
af@fathiarchitects.com

www.fathiarchitects.com



Asghar J. Fathi  
Digitally signed by Asghar J. Fathi  
Date: 2024.01.30 15:30:33 -05'00'

CONSULTANT:

PROJECT:  
PROPOSED APARTMENT AT:  
321 JEFFERSON  
MIAMI BEACH, FLORIDA

OWNER:  
ADDRESS:  
321 JEFFERSON  
MIAMI BEACH, FLORIDA  
PHONE:

REVISIONS	DATE	BY

EQUIPMENT AND DATA ARCHITECTS, INC. ALL SEALS, STAMPS, SIGNATURES AND PLANS INDICATED OR PRESENTED BY THIS OWNER ARE OWNED BY AND ARE THE PROPERTY OF FATHI ARCHITECTS, INC. AND ARE NOT TO BE REPRODUCED OR COPIED FOR USE ON, AND IN CONNECTION WITH THIS SPECIFIC PROJECT. THESE SEALS, STAMPS, SIGNATURES AND PLANS ARE NOT TO BE USED, REPRODUCED, REPROCESSED, RE-CREATED OR TRANSMITTED IN ANY MANNER WITHOUT THE WRITTEN PERMISSION OF FATHI ARCHITECTS, INC. CONTRACTOR SHALL VERIFY AND BE RESPONSIBLE FOR DIMENSIONS AND CONDITIONS ON THE JOB. FATHI ARCHITECTS, INC. MUST BE NOTICED IMMEDIATELY IN WRITING OF ANY VARIATION FROM THE DIMENSIONS AND CONDITIONS SHOWN BY THESE DRAWINGS. FIELD VERIFY ALL CONDITIONS PRIOR TO LAYING OUT OR PROCEEDING ASSOCIATED WORK.

DATE: 02/02/23  
SCALE: AS SHOWN  
DRAWN: R.R.  
CHECKED: A.F.  
COMMISSION NO.: 020223

SHEET  
A-6  
SHEET NO. OF



Asghar J. Fathi  
Digitally signed by Asghar J. Fathi  
Date: 2024.01.30 15:31:06 -05'00'

CONSULTANT:

PROJECT:  
**PROPOSED APARTMENT AT:  
321 JEFFERSON  
MIAMI BEACH, FLORIDA**

OWNER:  
ADDRESS:  
321 JEFFERSON  
MIAMI BEACH, FLORIDA  
PHONE:

REVISIONS	DATE	BY

COPYRIGHT 1987, FATHI ARCHITECTS, INC. ALL DESIGN, CONSTRUCTION AND PLANS INDICATED OR PRESENTED BY THIS OWNER ARE OWNED BY AND ARE THE PROPERTY OF FATHI ARCHITECTS, INC. NO REUSE, REPRODUCTION OR DISSEMINATION OF ANY KIND IS PERMITTED WITHOUT THE WRITTEN PERMISSION OF FATHI ARCHITECTS, INC. CONTRACTOR SHALL VERIFY AND BE RESPONSIBLE FOR DIMENSIONS AND CONDITIONS ON THE JOB. FATHI ARCHITECTS, INC. MUST BE NOTIFIED IMMEDIATELY IN WRITING OF ANY VARIATION FROM THE DIMENSIONS AND CONDITIONS SHOWN BY THESE DRAWINGS. FIELD VERIFY ALL CONDITIONS PRIOR TO LAYING OUT OR PERFORMING ASSOCIATED WORK.

DATE:	02/02/23
SCALE:	AS SHOWN
DRAWN:	R.R.
CHECKED:	A.F.
COMMISSION NO.:	020223

SHEET  
**A - 7**  
SHEET NO. OF



**WEST ELEVATION** 3/16"  
PROPOSED 4-STORY BUILDING

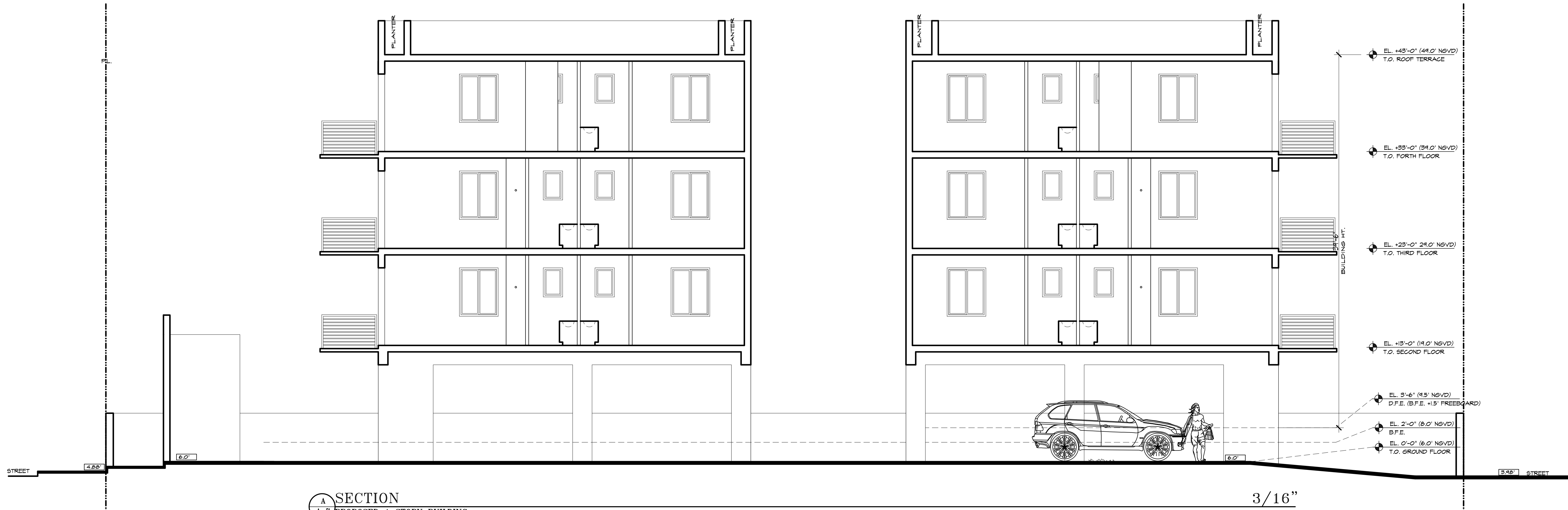

**A SECTION**  
A-7 PROPOSED 4-STORY BUILDING

3/16"

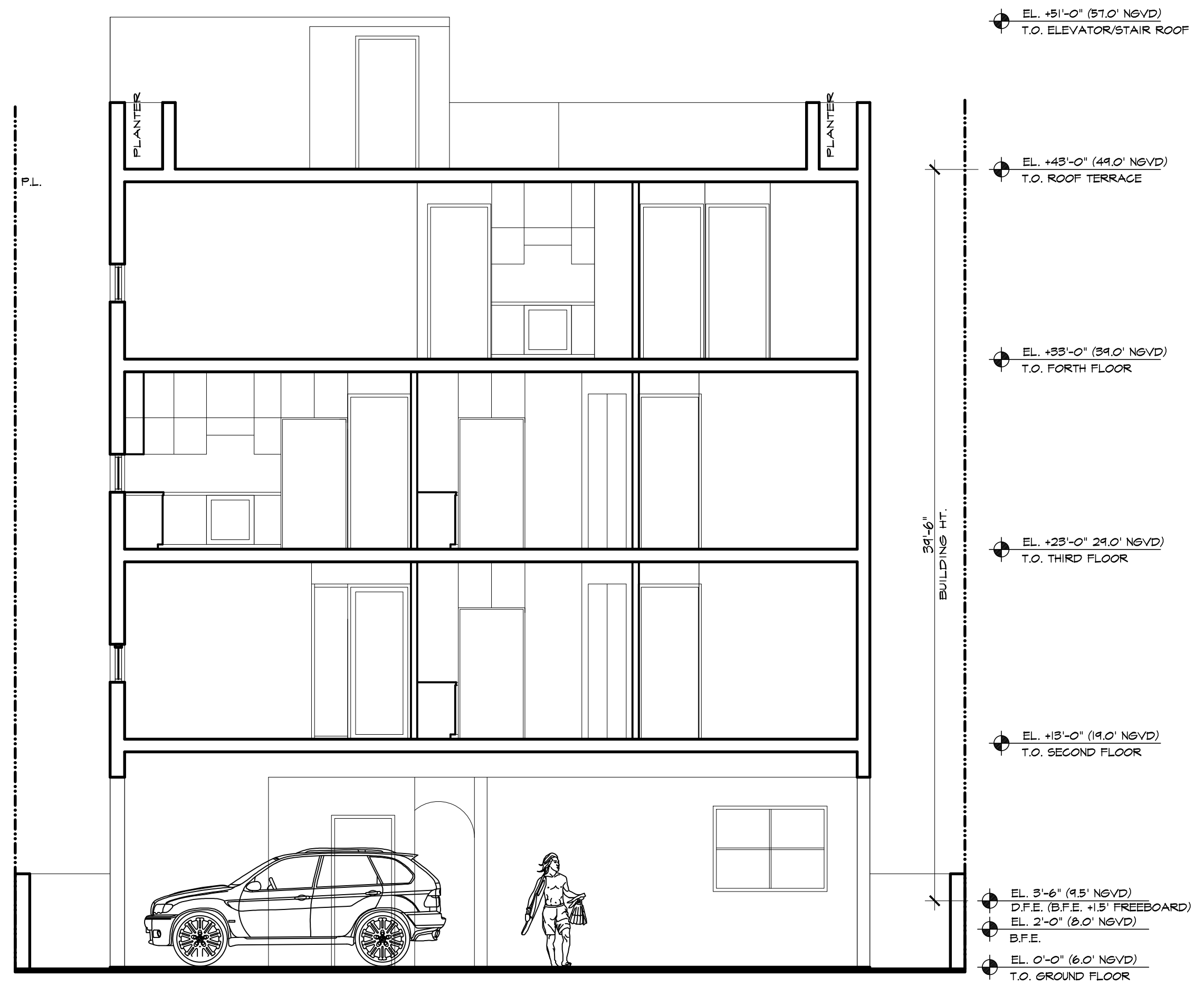

**B SECTION**  
A-7 PROPOSED 4-STORY BUILDING

3/16"

**FATHI ARCHITECTS, INC.**

AA 0003068  
IB 0001031  
ARCHITECTS  
INTERIORS  
PLANNERS

4620 SW 55 AVENUE  
DAVIE, FLORIDA 33328  
TEL: (305) 439-3346  
af@fathiarchitects.com

www.fathiarchitects.com



**Asghar J. Fathi** Digitally signed  
by Asghar J. Fathi  
Date: 2024.01.30  
15:31:41 -05'00'

CONSULTANT:

PROJECT:  
**PROPOSED APARTMENT AT:**  
**321 JEFFERSON**  
**MIAMI BEACH, FLORIDA**

OWNER:  
ADDRESS:  
321 JEFFERSON  
MIAMI BEACH, FLORIDA  
PHONE:

REVISIONS	DATE	BY

EQUIPMENT: FATHI ARCHITECTS, INC. ALL SEALS, STAMPS, INSTRUMENTS AND PLANS PRODUCED OR PRESENTED BY THIS OFFICE ARE OWNED BY AND ARE THE PROPERTY OF FATHI ARCHITECTS, INC. AND ARE LOANED TO YOU FOR YOUR USE ONLY. IN CONNECTION WITH THIS SPECIFIC PROJECT, THESE SEALS, STAMPS, INSTRUMENTS AND PLANS ARE NOT TO BE USED, REPRODUCED, REPROCESSED, COPIED, EITHER WHOLLY OR IN PART, OR FOR ANY OTHER PROJECT WITHOUT THE WRITTEN PERMISSION OF FATHI ARCHITECTS, INC. CONTRACTOR SHALL VERIFY AND BE RESPONSIBLE FOR DIMENSIONS AND CONDITIONS ON THE JOB. FATHI ARCHITECTS, INC. MUST BE NOTICED IMMEDIATELY IN WRITING OF ANY VARIATION FROM THE DIMENSIONS AND CONDITIONS SHOWN BY THESE DRAWINGS. FIELD VERIFY ALL CONDITIONS PRIOR TO LAYING OUT OR PERFORMING ASSOCIATED WORK.

DATE:	02/02/23
SCALE:	AS SHOWN
DRAWN:	R.R.
CHECKED:	A.F.
COMMISSION NO.:	020223

SHEET  
**A-8**  
SHEET NO. OF