

FOGO DE CHÃO®

NEW ENTRY CANOPY APPROVAL

1212 LINCOLN ROAD, SUITES 10-12
 MIAMI BEACH, FL 33139
 DRB25-1102



SHEET INDEX

SHEET NO.	SHEET NAME	ISSUE DATE
		10/10/25
DRB000	COVER SHEET	07/13/25
DRB001	LINCOLN ROAD DAYTIME VIEW	07/13/25
DRB002	LINCOLN ROAD NIGHTTIME VIEW	07/13/25
DRB003	ALTON ROAD DAYTIME VIEW	07/13/25
DRB004	ALTON ROAD NIGHTTIME VIEW	07/13/25
DRB100	SITE PLAN	07/13/25
DRB130	PROPOSED PLAN	07/13/25
DRB200	EXTERIOR ELEVATIONS	07/13/25
DRB201	EXT. CANOPY PLANS	07/13/25
DRB202	EXT. CANOPY ELEV	07/13/25
DRB203	EXT. CANOPY SECTIONS	07/13/25

SCOPE OF WORK

A new aluminum entry canopy with subtly illuminated linear LED lights and signage, as well as new building signage including two blade signs hanging on the building's facade at Alton and Lincoln Road. The entry canopy will be located at the restaurant's primary entrance that protrudes 2'-11" away from the building's facade located within the property line.

ARCHITECT:

Harrison.

USA, LLC

14850 QUORUM DR, SUITE 450,
 DALLAS, TX 75254 USA
 WEAREHARRISON.COM

Dallas | Birmingham | Melbourne

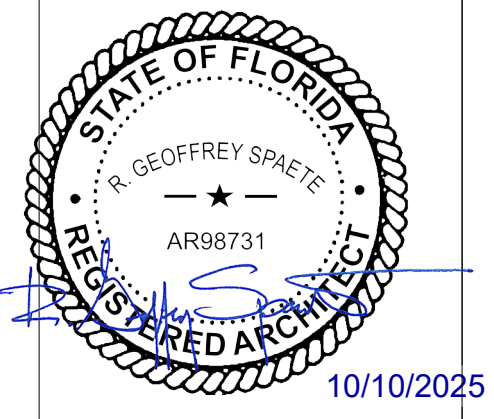

project name and address
FOGO DE CHÃO
MIAMI SOUTH BEACH
 ADDRESS:
 1212 LINCOLN ROAD, SUITES 10-12
 MIAMI BEACH, FL 33139

date: 10.12.2025

sheet title
COVER SHEET

sheet number
DRB000

project number
5582

FINAL SUBMITTAL 10/12/2025
DRB File No. DRB25-1102

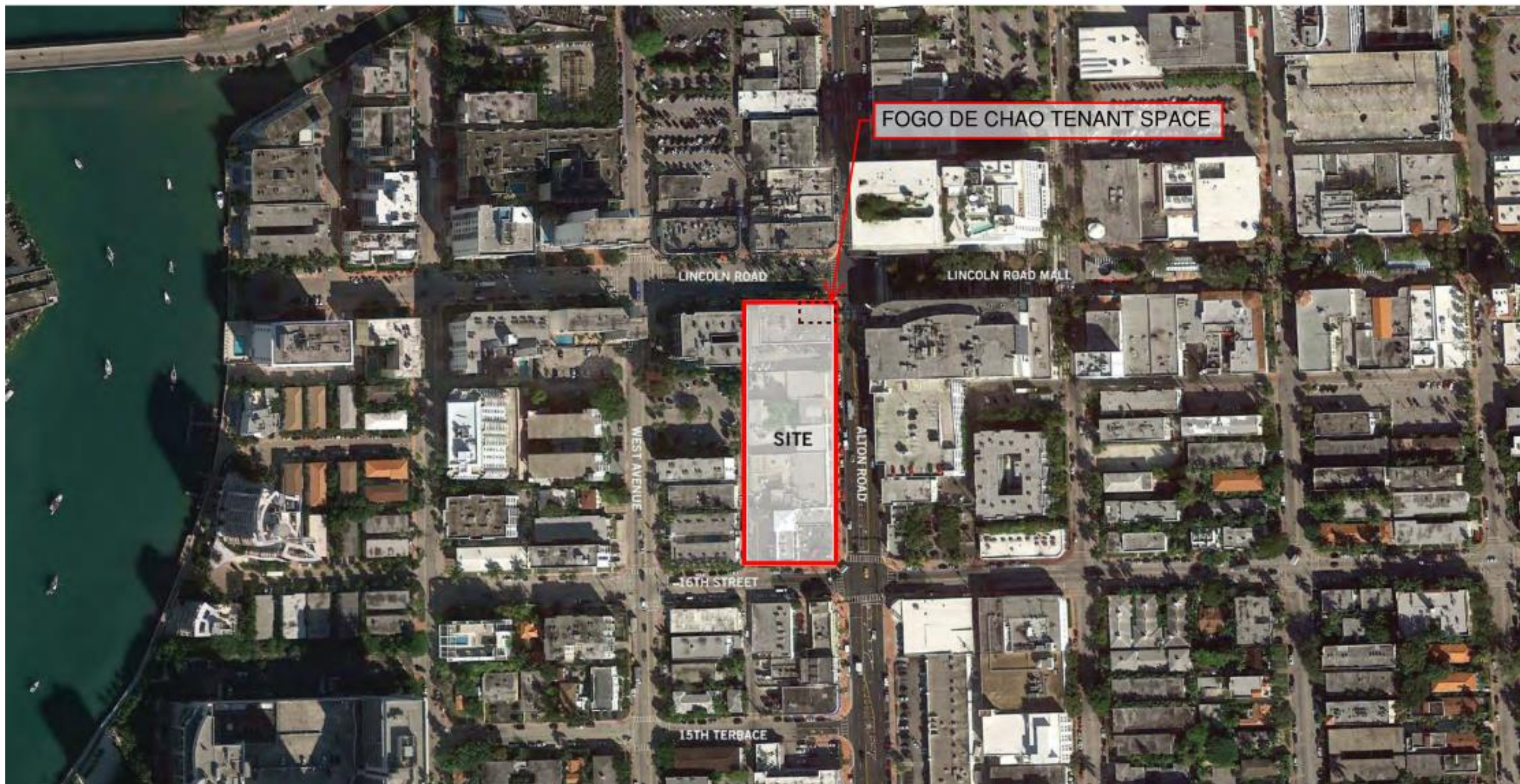

**FOGO DE CHAO (DRB25-1102)
1212 LINCOLN ROAD**

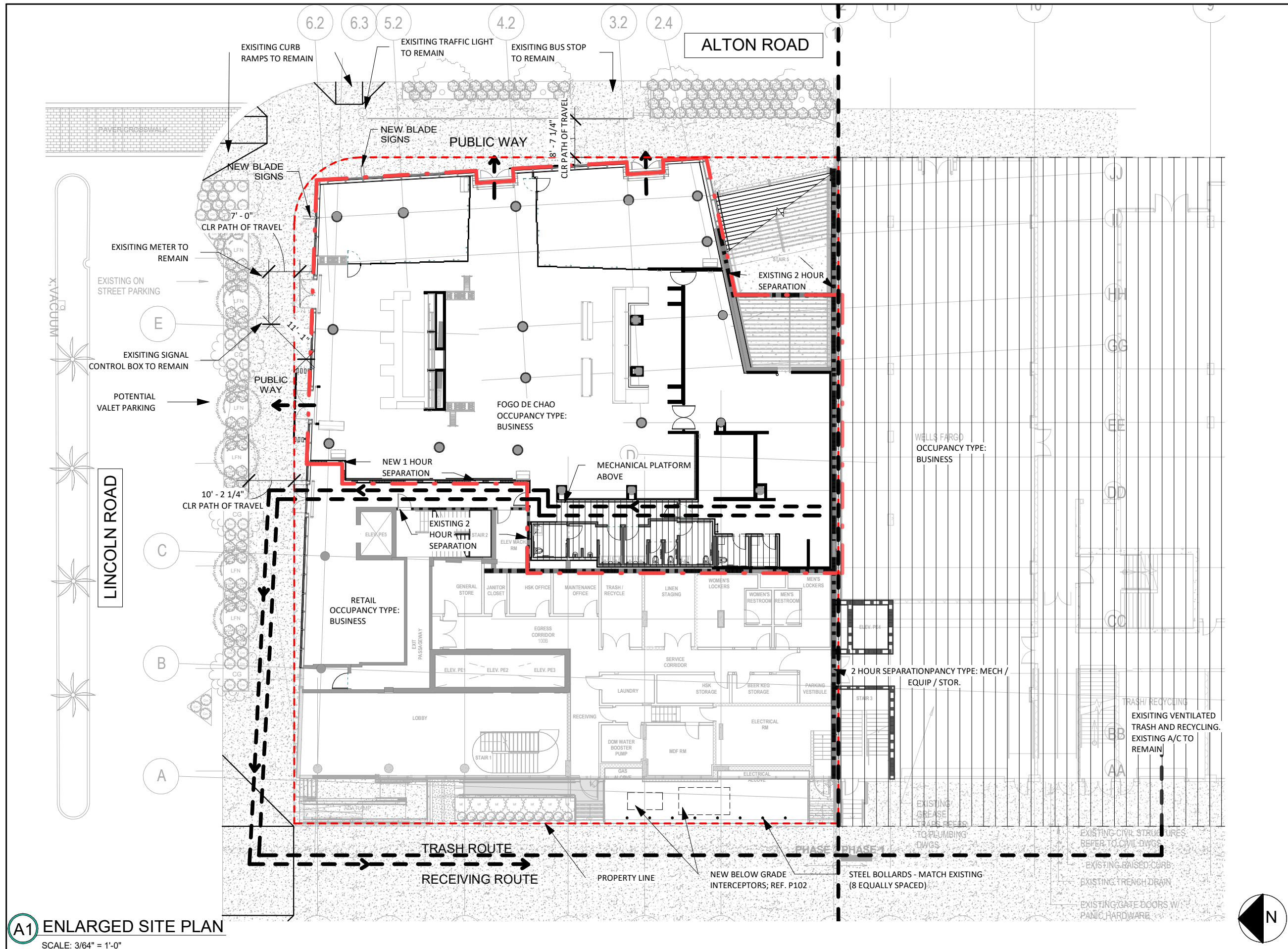

A1 ENLARGED SITE PLAN
SCALE: 3/64" = 1'-0"

ARCHITECT:
Harrison
USA, LLC
14850 QUORUM DR, SUITE 450,
DALLAS, TX 75254 USA
WEAREHARRISON.COM

Dallas | Birmingham | Melbourne

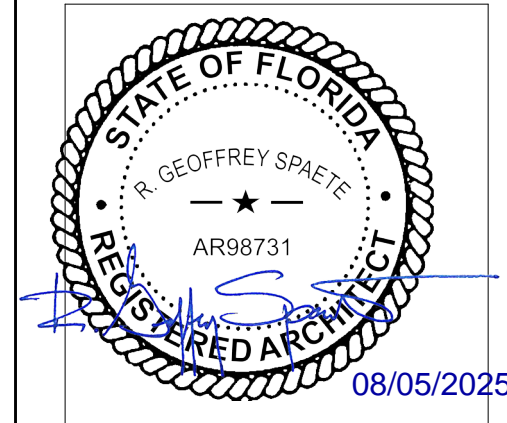

project name and address
**FOGO DE CHÃO
MIAMI SOUTH BEACH**
ADDRESS:
1212 LINCOLN ROAD, SUITES 10-12
MIAMI BEACH, FL 33139

date: 07.11.2025

sheet title
SITE PLAN

sheet number
DRB100

project number
5582

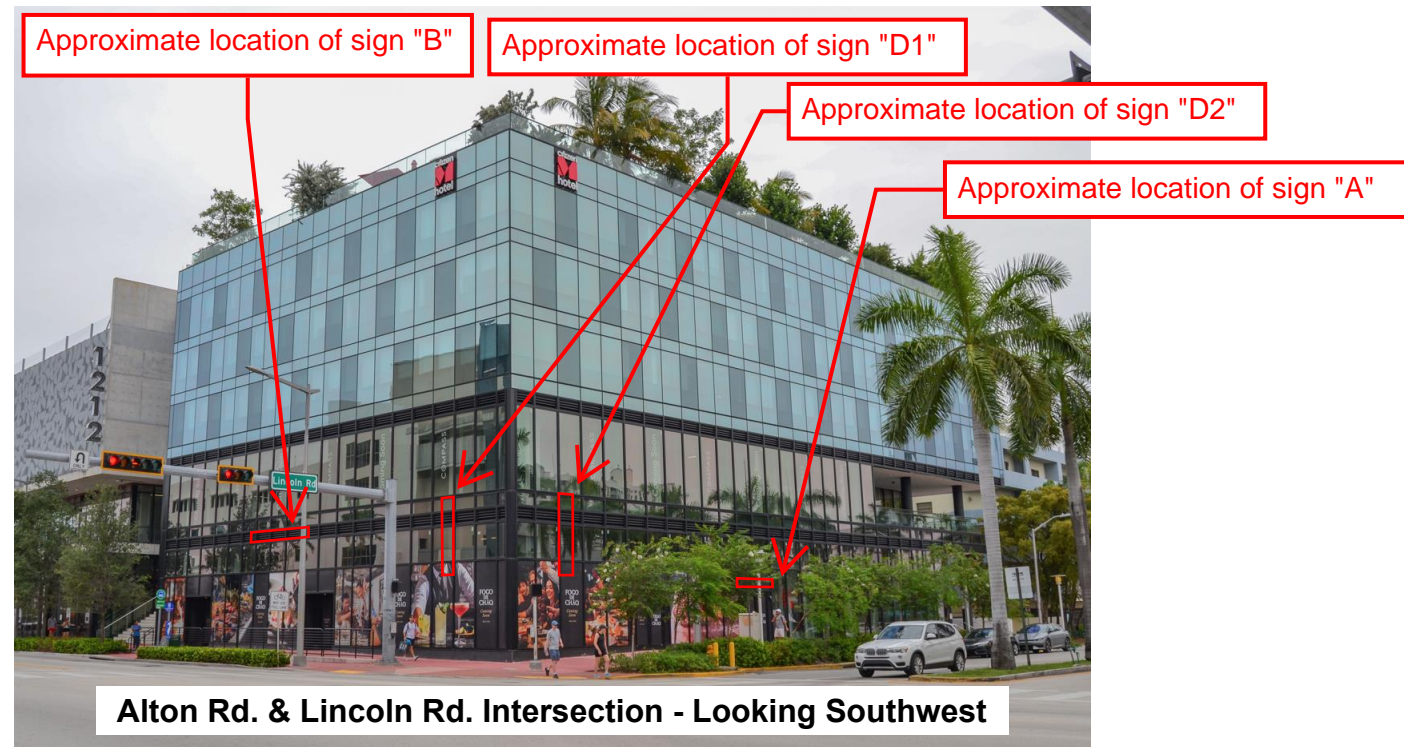



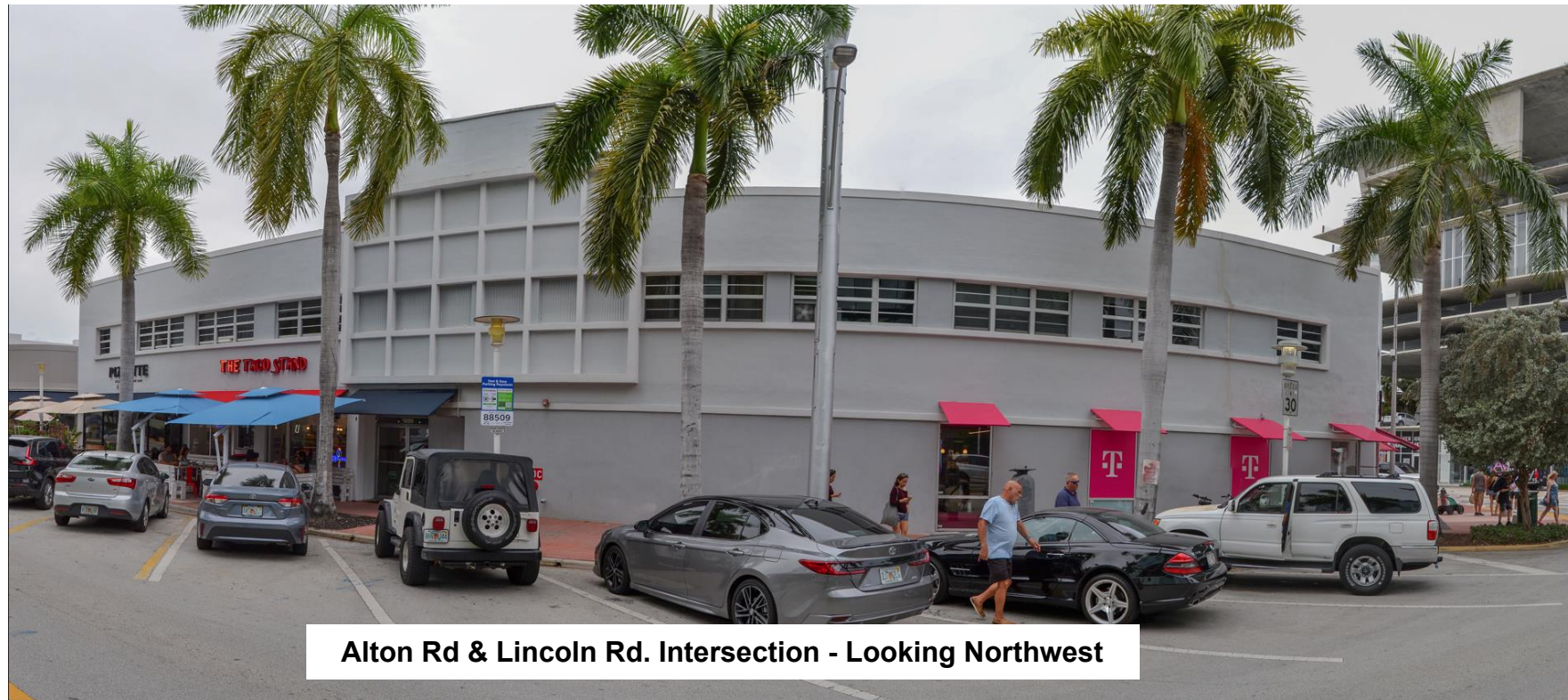

Alton Rd & Lincoln Rd. Intersection - Looking Northwest

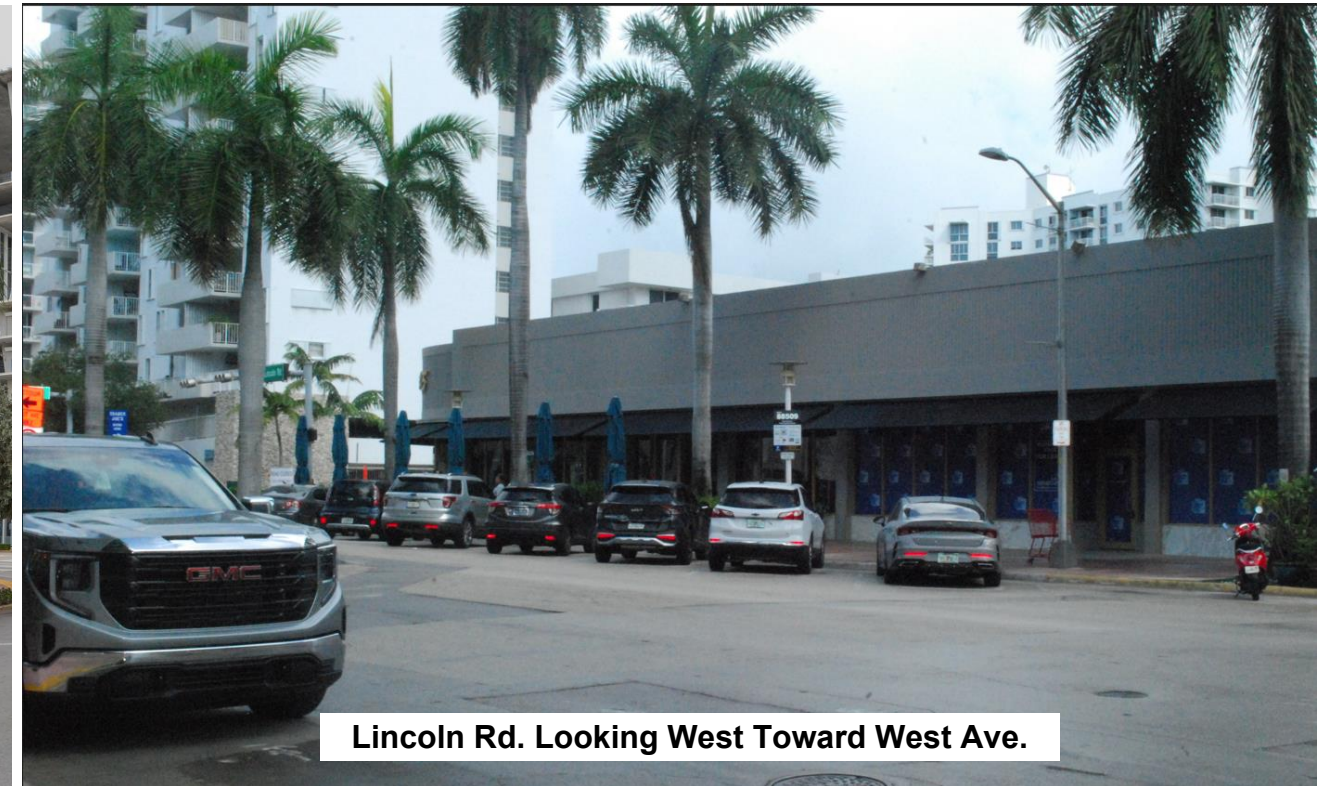

Lincoln Rd. Looking West Toward West Ave.

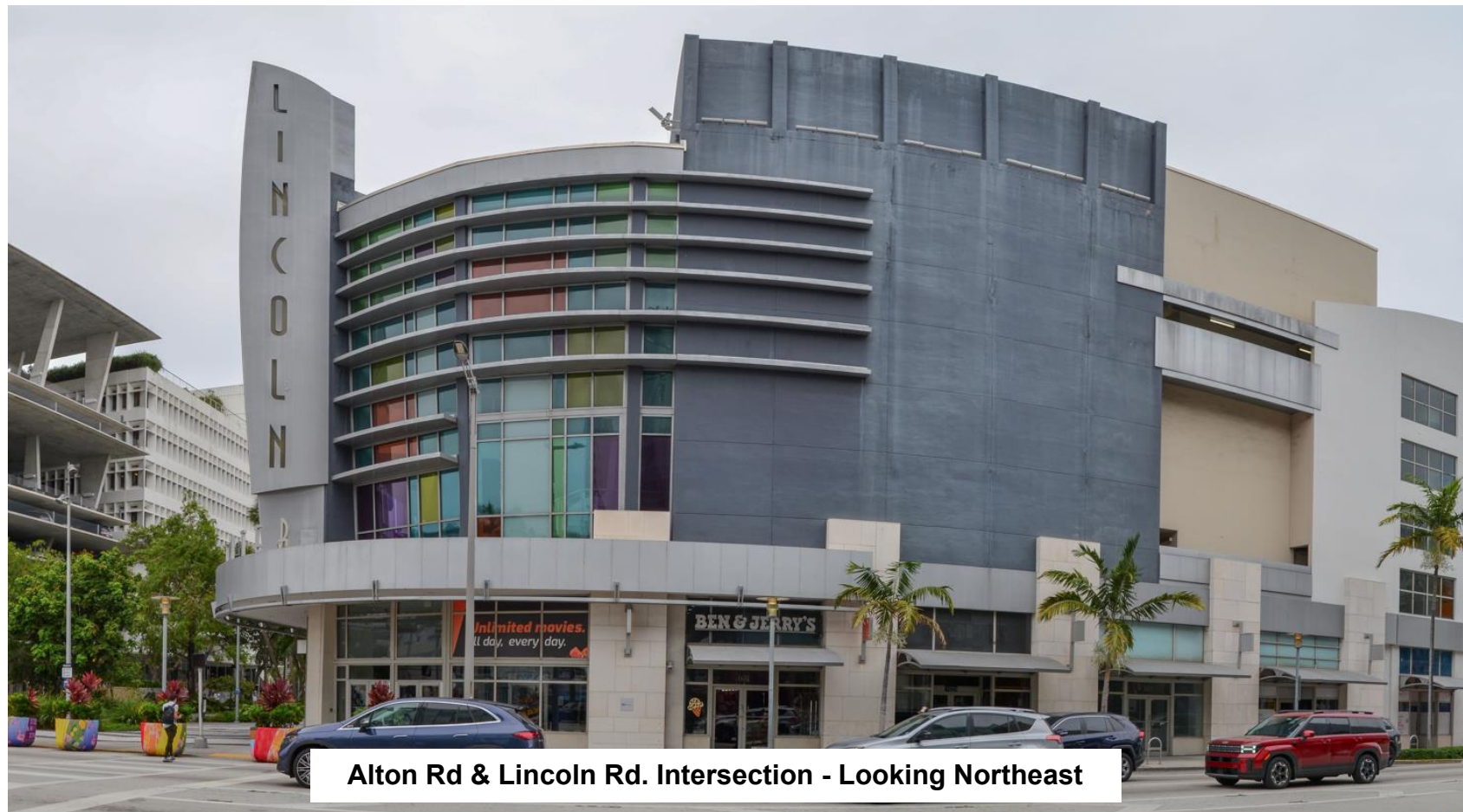

Alton Rd & Lincoln Rd. Intersection - Looking Northeast

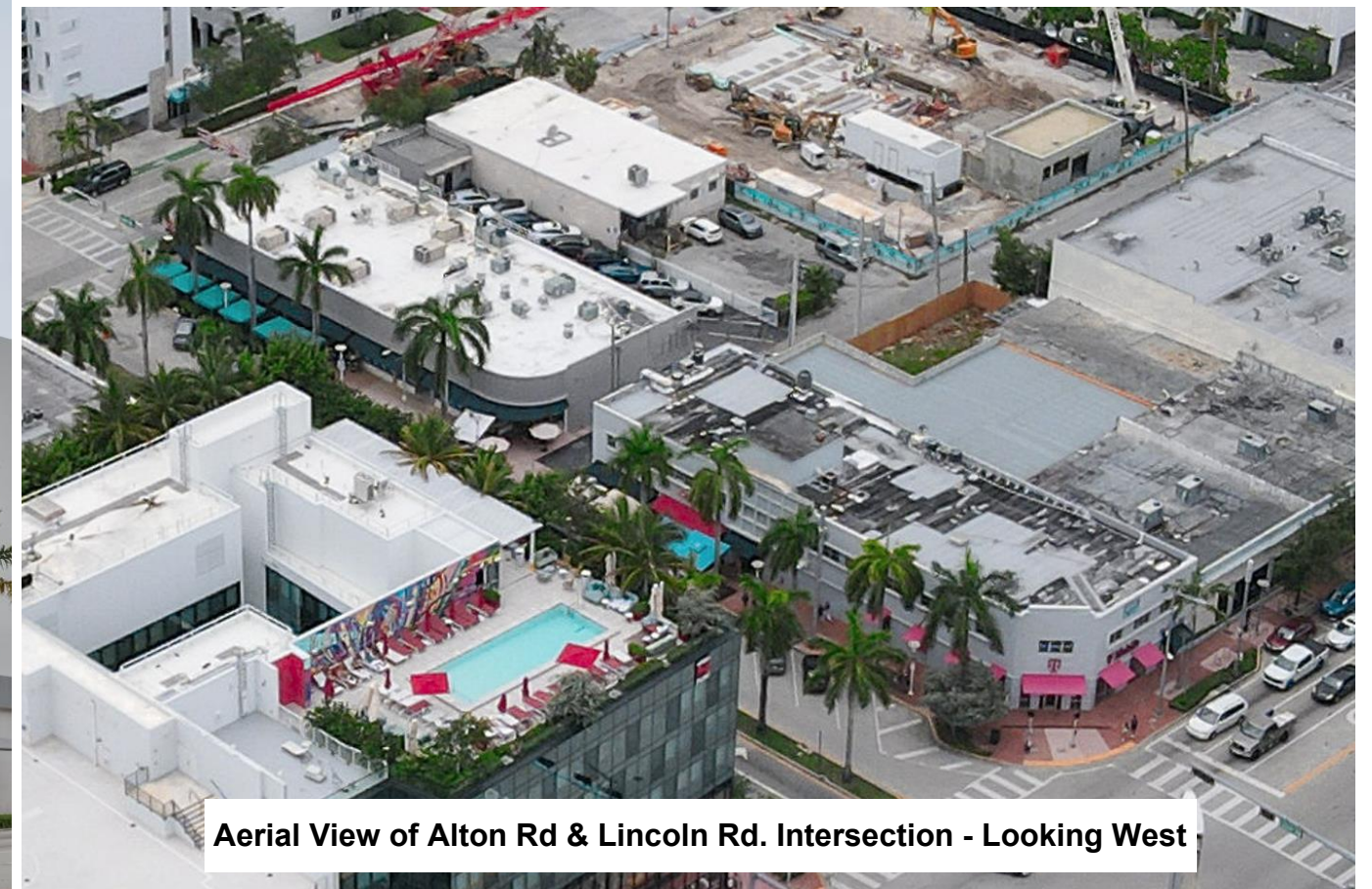

Aerial View of Alton Rd & Lincoln Rd. Intersection - Looking West

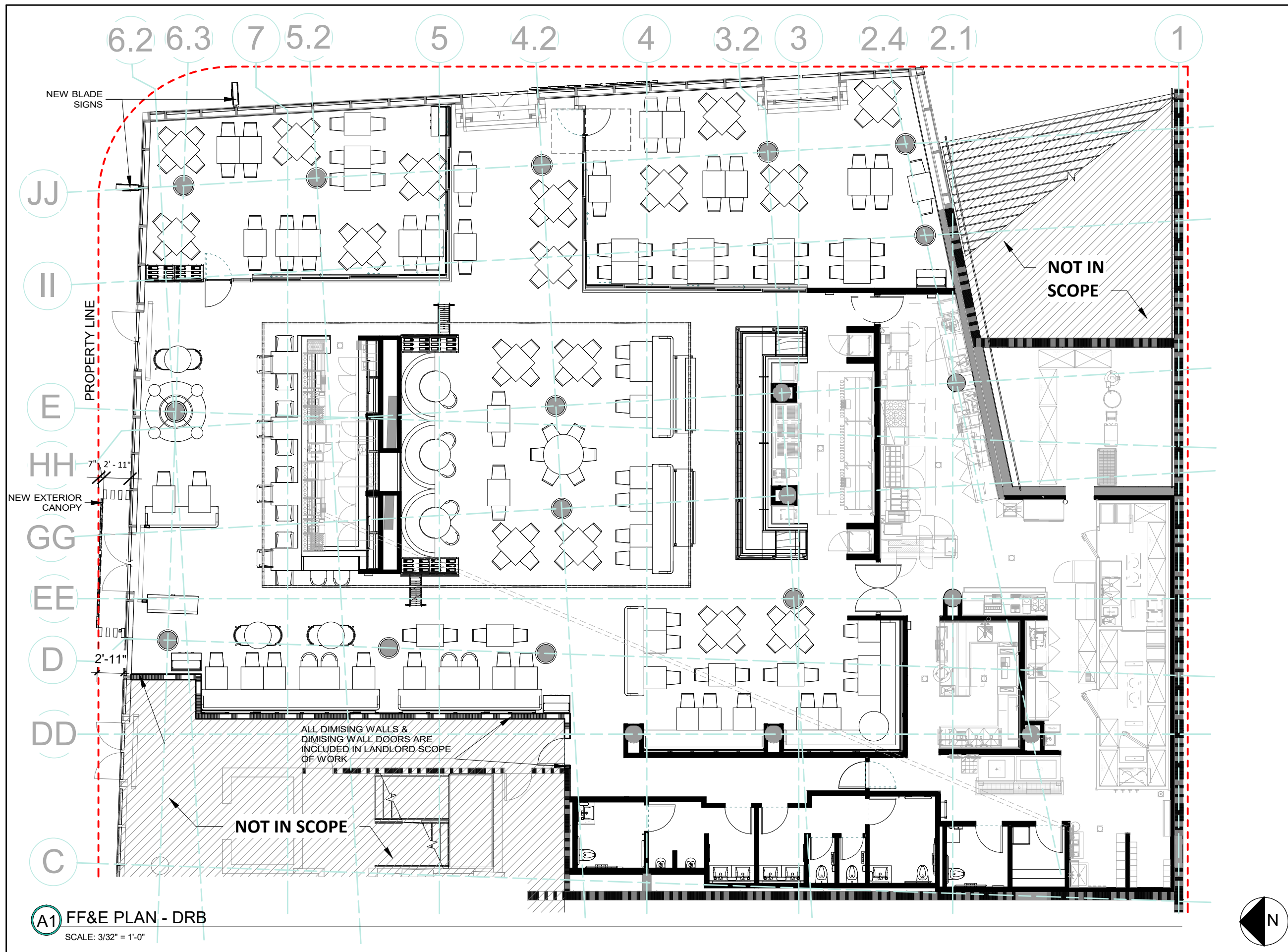

A1 FF&E PLAN - DRB
SCALE: 3/32" = 1'-0"

ARCHITECT:
Harrison.

USA, LLC

14850 QUORUM DR, SUITE 450,
DALLAS, TX 75254 USA
WEAREHARRISON.COM

Dallas | Birmingham | Melbourne

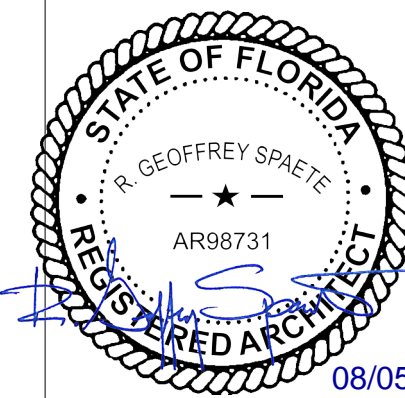

08/05/2025

project name and address

FOGO DE CHÃO
MIAMI SOUTH BEACH

ADDRESS:
1212 LINCOLN ROAD, SUITES 10-12
MIAMI BEACH, FL 33139

date: 07.11.2025

sheet title
**PROPOSED
PLAN**

sheet number

DRB130

project number

5582

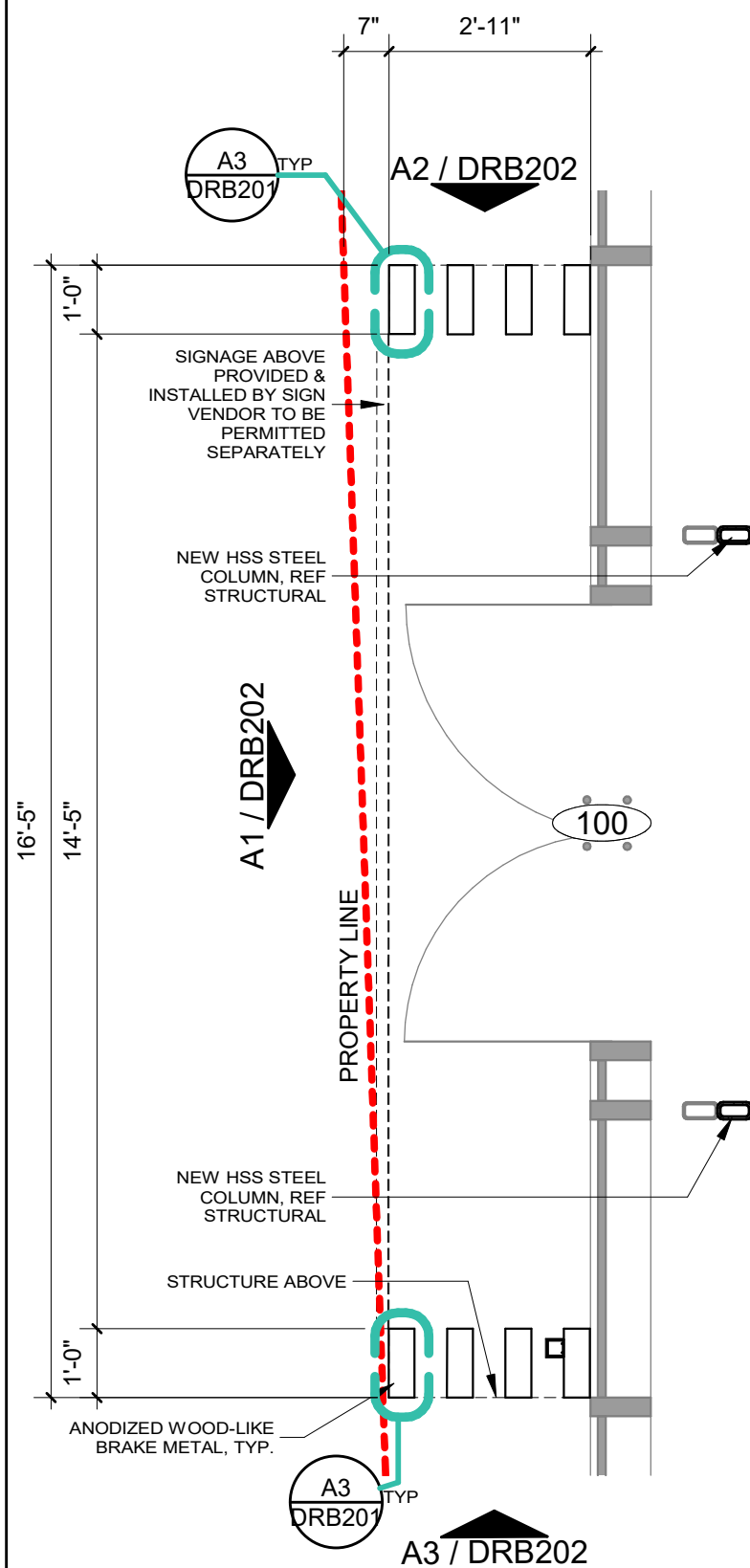
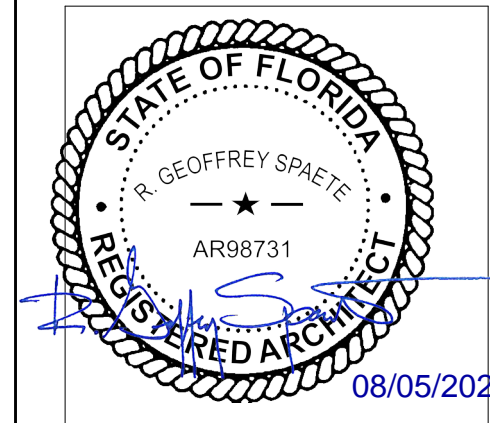

A1 PLAN - ENTRY

SCALE: 3/8" = 1'-0"

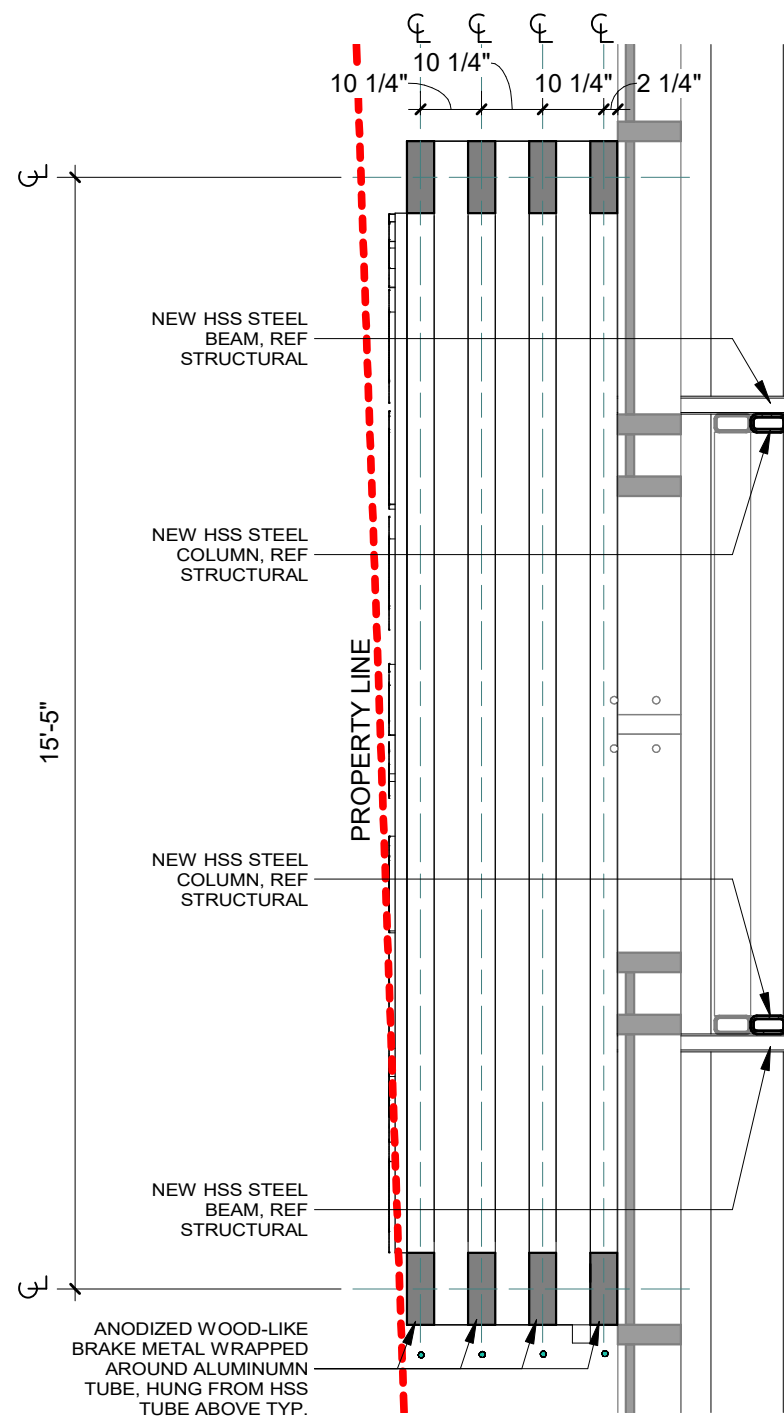

A2 RCP - ENTRY

SCALE: 3/8" = 1'-0"

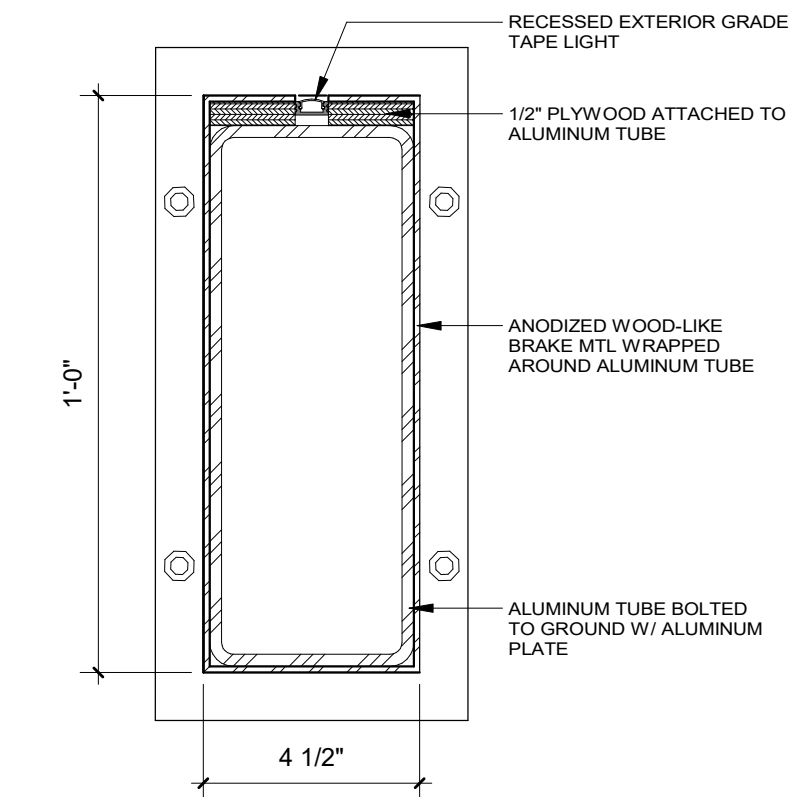

A3 COLUMN DETAIL - ENTRY

SCALE: 3" = 1'-0"

project name and address

FOGO DE CHÃO
MIAMI SOUTH BEACH

ADDRESS:
1212 LINCOLN ROAD, SUITES 10-12
MIAMI BEACH, FL 33139

date: 07.11.2025

sheet title
**EXT. CANOPY
PLANS**

sheet number

DRB201

project number

5582

KEYED NOTES - ELEVATION

X

1. SIGNAGE PROVIDED & INSTALLED BY SIGN VENDOR: COORD. INSTALL REQUIREMENTS W/ SIGN VENDOR AND REF. ELEC. DWGS.
2. EXISTING DOORS TO REMAIN
3. EXISTING STORE FRONT GLASS TO BE REPLACED WITH CUSTOM BREAK METAL PANEL

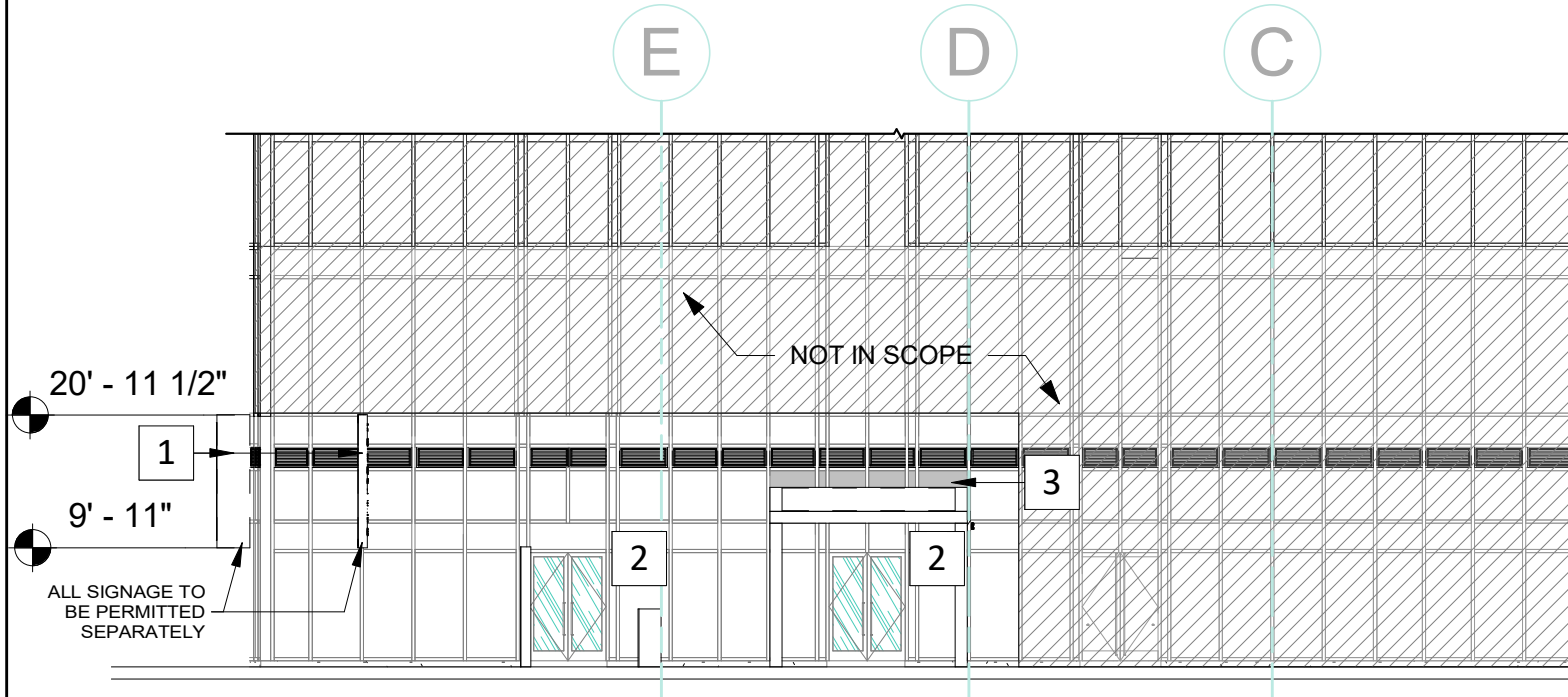

B1 NORTH ELEV - LINCOLN ROAD
SCALE: 1/16" = 1'-0"

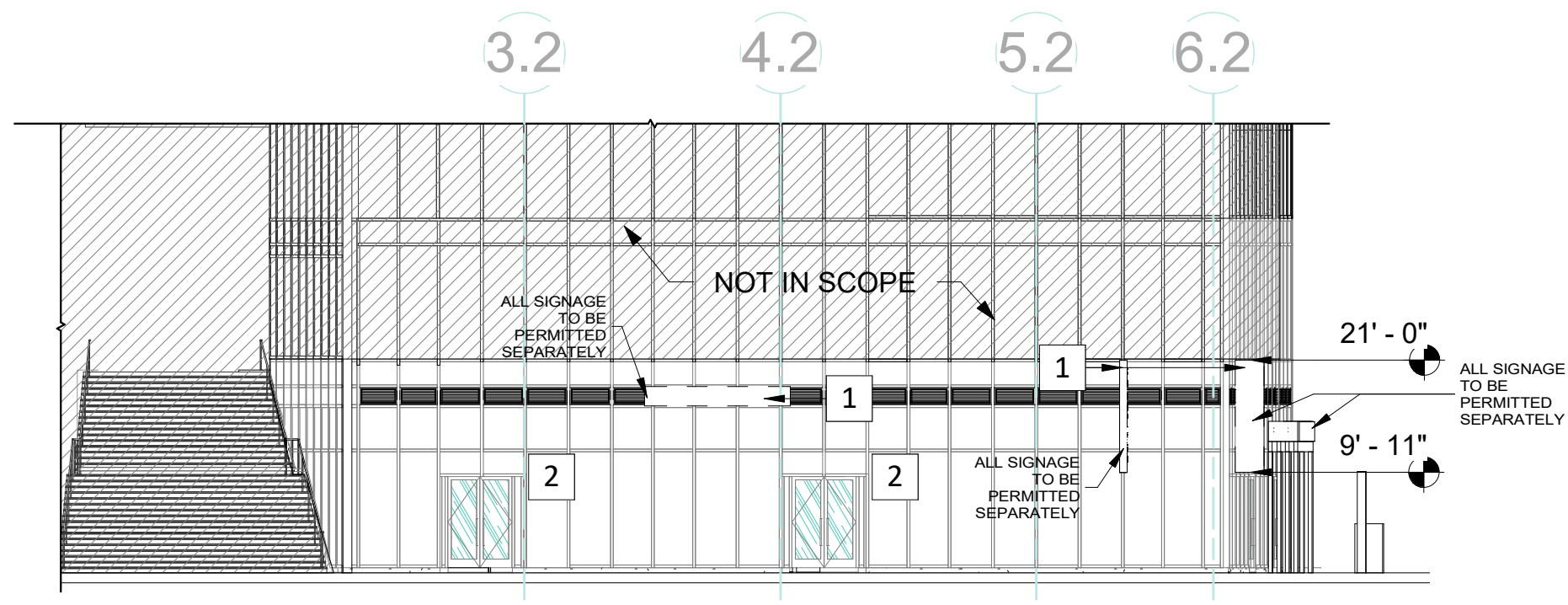

A1 EAST ELEV - ALTON ROAD
SCALE: 1/16" = 1'-0"

ARCHITECT:
Harrison

USA, LLC

14850 QUORUM DR, SUITE 450,
DALLAS, TX 75254 USA
WEAREHARRISON.COM

Dallas | Birmingham | Melbourne

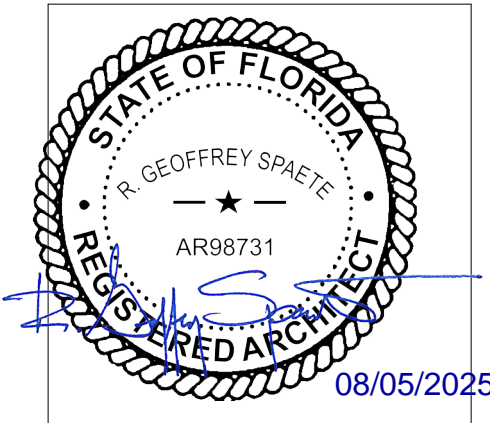

project name and address
FOGO DE CHÃO
MIAMI SOUTH BEACH

ADDRESS:
1212 LINCOLN ROAD, SUITES 10-12
MIAMI BEACH, FL 33139

date: 07.11.2025

sheet title
EXTERIOR ELEVATIONS

sheet number
DRB200

project number
5582

MATERIALS SCHEDULE - ENTRY CANOPY

MARK	IMAGE	DESCRIPTION	MFG	ITEM NAME STYLE COLOR
EX-01		DECORATIVE ARCHITECTURAL FILM	KOROSEAL	REATEC ARCHITECTURAL FILM STRAIGHT-FLAT GRAIN 3 BC-5507
EX-02		POWDER COATED BLACK ALUMINUM	PRISMATIC POWDERS	BLACK OUT USS-11164

LIGHTING FIXTURE SCHEDULE - EXTERIOR

MARK	QTY	TYPE	DESCRIPTION	MFG	MODEL	LAMP	WATTAGE
TL7	4	LED TAPE LIGHT	EXTERIOR CANOPY LIGHT	TIVOLI	TIVOTAPE COB 90+CRI, TPLCB-LB-HO-24-24 SURFACE MOUNTED CHANNEL (MINI-CHAN-SLV-6.5) SILVER OPAL LENS (MINI-LNS-OP-6.5)	24V 2400K	1.5W/FT

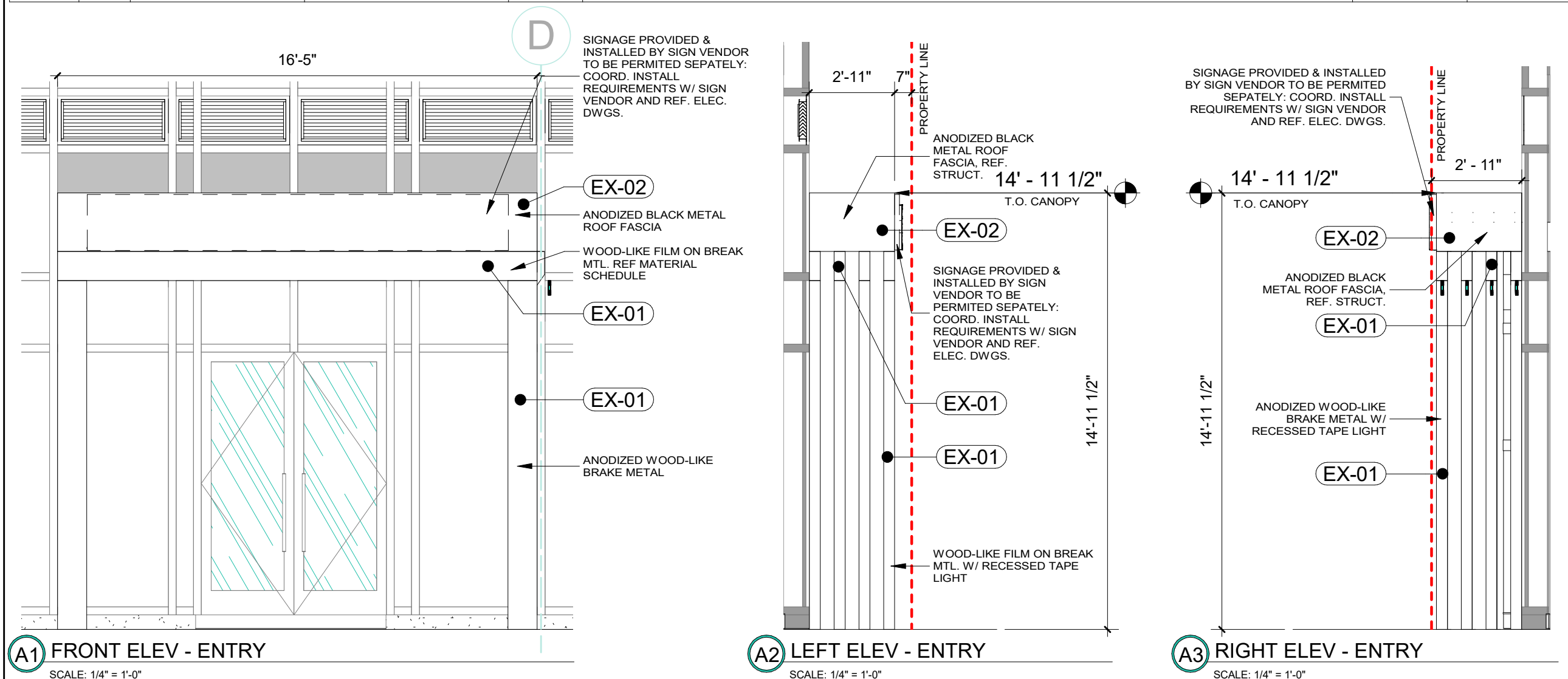

ARCHITECT:

Harrison.

USA, LLC

14850 QUORUM DR, SUITE 450,
DALLAS, TX 75254 USA
WEAREHARRISON.COM

Dallas | Birmingham | Melbourne

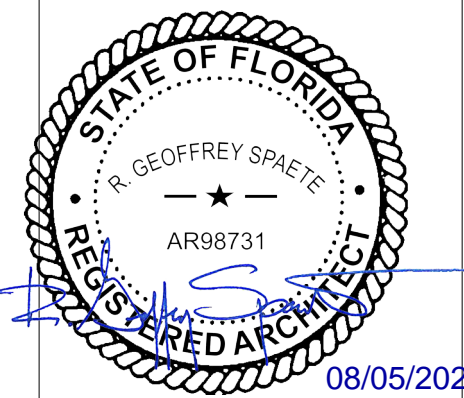

project name and address
FOGO DE CHÃO
MIAMI SOUTH BEACH

ADDRESS:
1212 LINCOLN ROAD, SUITES 10-12
MIAMI BEACH, FL 33139

date: 07.11.2025

sheet title
EXT. CANOPY
ELEV

sheet number

DRB202

project number

5582

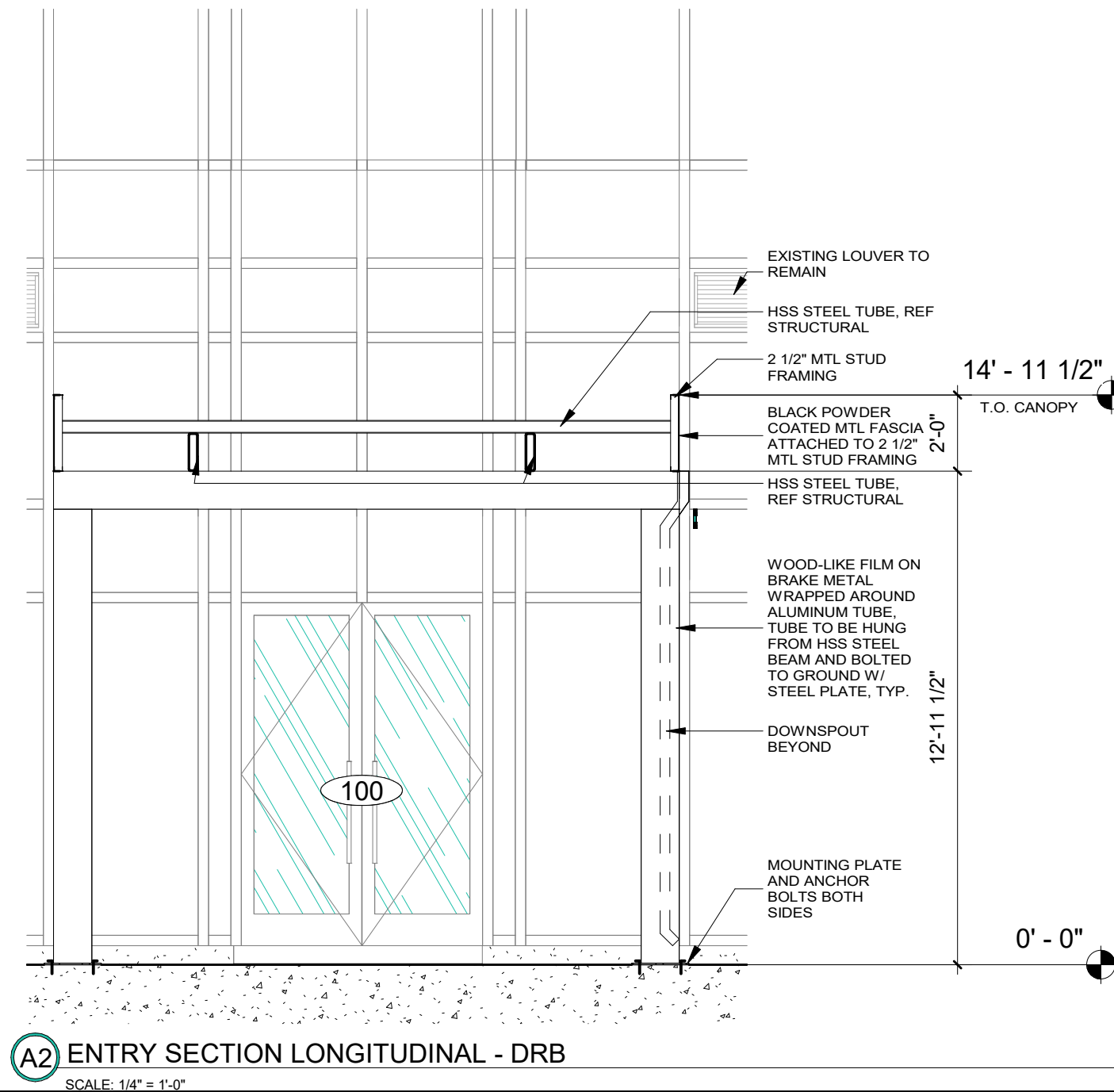
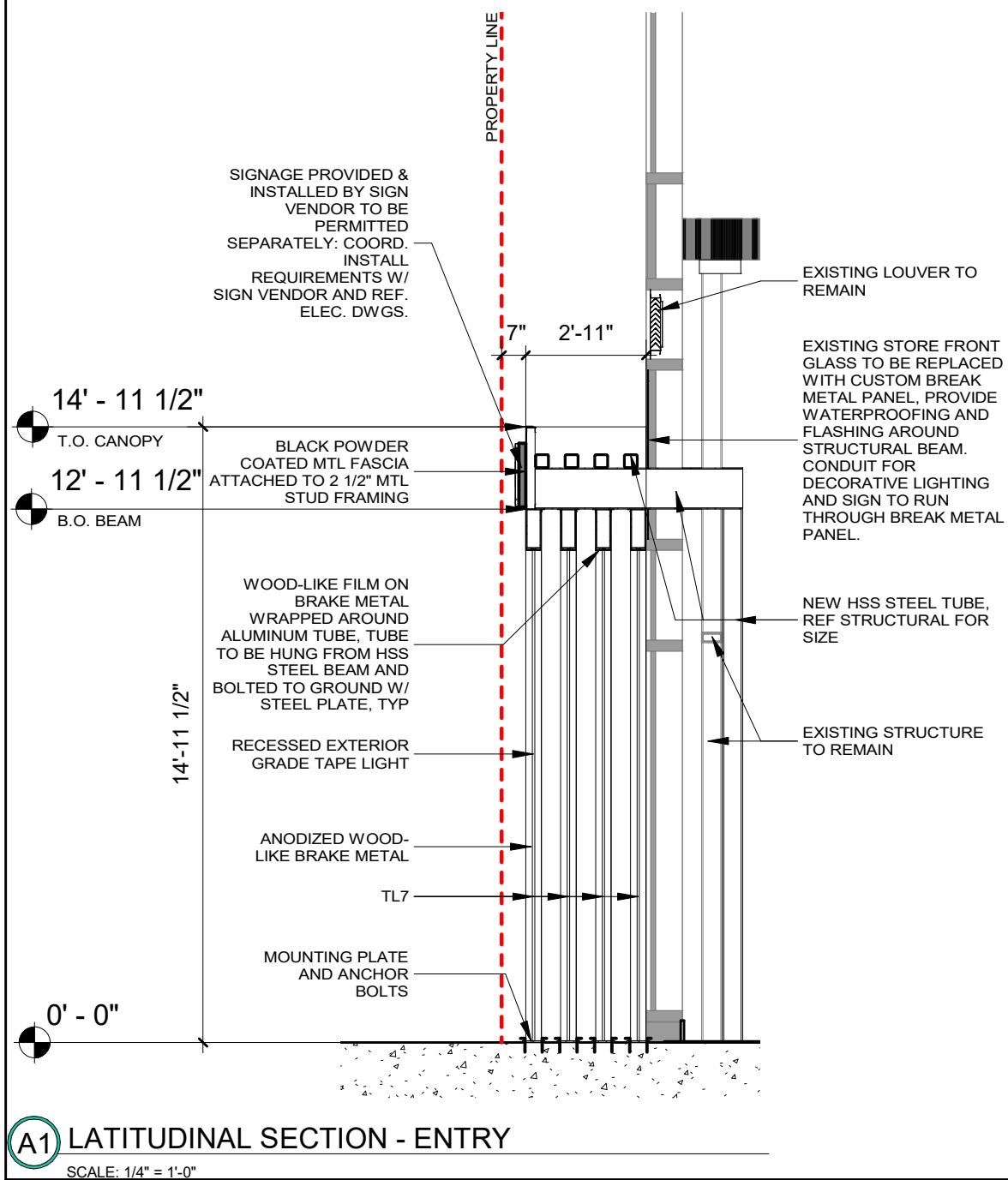
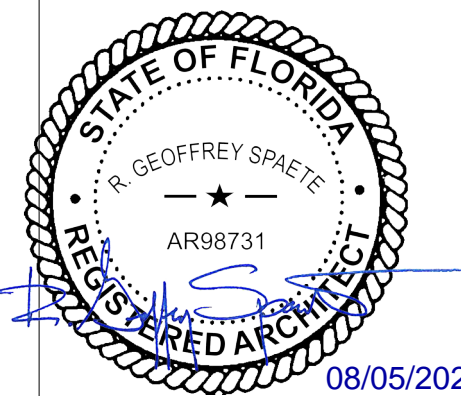

project name and address

FOGO DE CHÃO
MIAMI SOUTH BEACH

ADDRESS:
1212 LINCOLN ROAD, SUITES 10-12
MIAMI BEACH, FL 33139

date: 07.11.2025

sheet title
EXT. CANOPY SECTIONS

sheet number

DRB203

project number

5582



ARCHITECT:

Harrison

USA, LLC

14850 QUORUM DR, SUITE 450,
DALLAS, TX 75254 USA
WEAREHARRISON.COM

Dallas | Birmingham | Melbourne

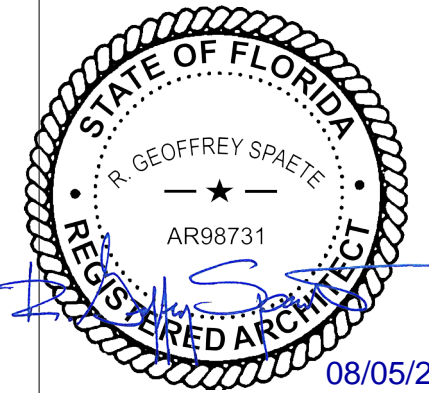

08/05/2025

project name and address

FOGO DE CHÃO
MIAMI SOUTH BEACH

ADDRESS:

1212 LINCOLN ROAD, SUITES 10-12
MIAMI BEACH, FL 33139

date: 07.11.2025

sheet title

LINCOLN ROAD
DAYTIME VIEW

sheet number

DRB001

project number

5582

COPYRIGHT: Drawings and specifications as instruments of service are the property of the designer. They shall not be used, transferred, or sold for use except by an agreement in writing from the designer. Copies of all drawings shall be made available upon request.



ARCHITECT:

Harrison

USA, LLC

14850 QUORUM DR, SUITE 450,
DALLAS, TX 75254 USA
WEAREHARRISON.COM

Dallas | Birmingham | Melbourne

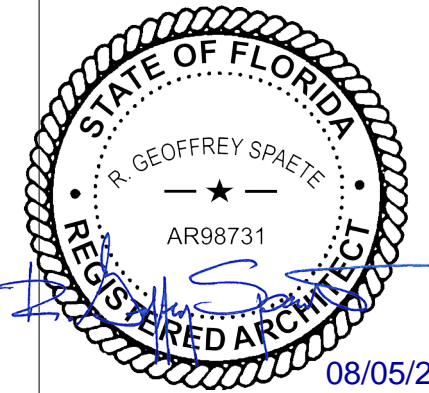

08/05/2025

project name and address

FOGO DE CHÃO
MIAMI SOUTH BEACH

ADDRESS:

1212 LINCOLN ROAD, SUITES 10-12
MIAMI BEACH, FL 33139

date: 07.11.2025

sheet title

LINCOLN ROAD
NIGHTTIME VIEW

sheet number

DRB002

project number

5582

COPYRIGHT: Drawings and specifications as instruments of service are the property of the designer. They shall not be used, transferred, or sold for use except by an agreement in writing from the designer. Copies of all drawings shall be made available upon request.



ARCHITECT:

Harrison

USA, LLC

14850 QUORUM DR, SUITE 450,
DALLAS, TX 75254 USA
WEAREHARRISON.COM

Dallas | Birmingham | Melbourne

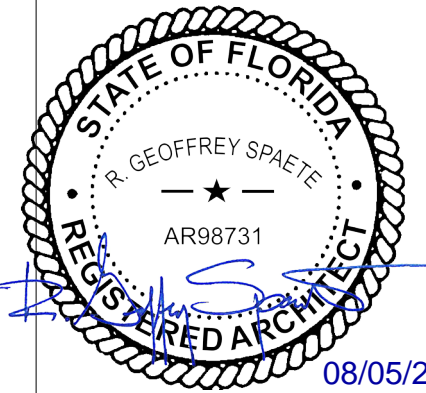

08/05/2025

project name and address

FOGO DE CHÃO
MIAMI SOUTH BEACH

ADDRESS:

1212 LINCOLN ROAD, SUITES 10-12
MIAMI BEACH, FL 33139

date: 07.11.2025

sheet title

ALTON ROAD
DAYTIME VIEW

sheet number

DRB003

project number

5582

COPYRIGHT: Drawings and specifications as instruments of service are the property of the designer. They shall not be used, transferred, or sold for use except by an agreement in writing from the designer. Copies of all drawings shall be made available upon request.

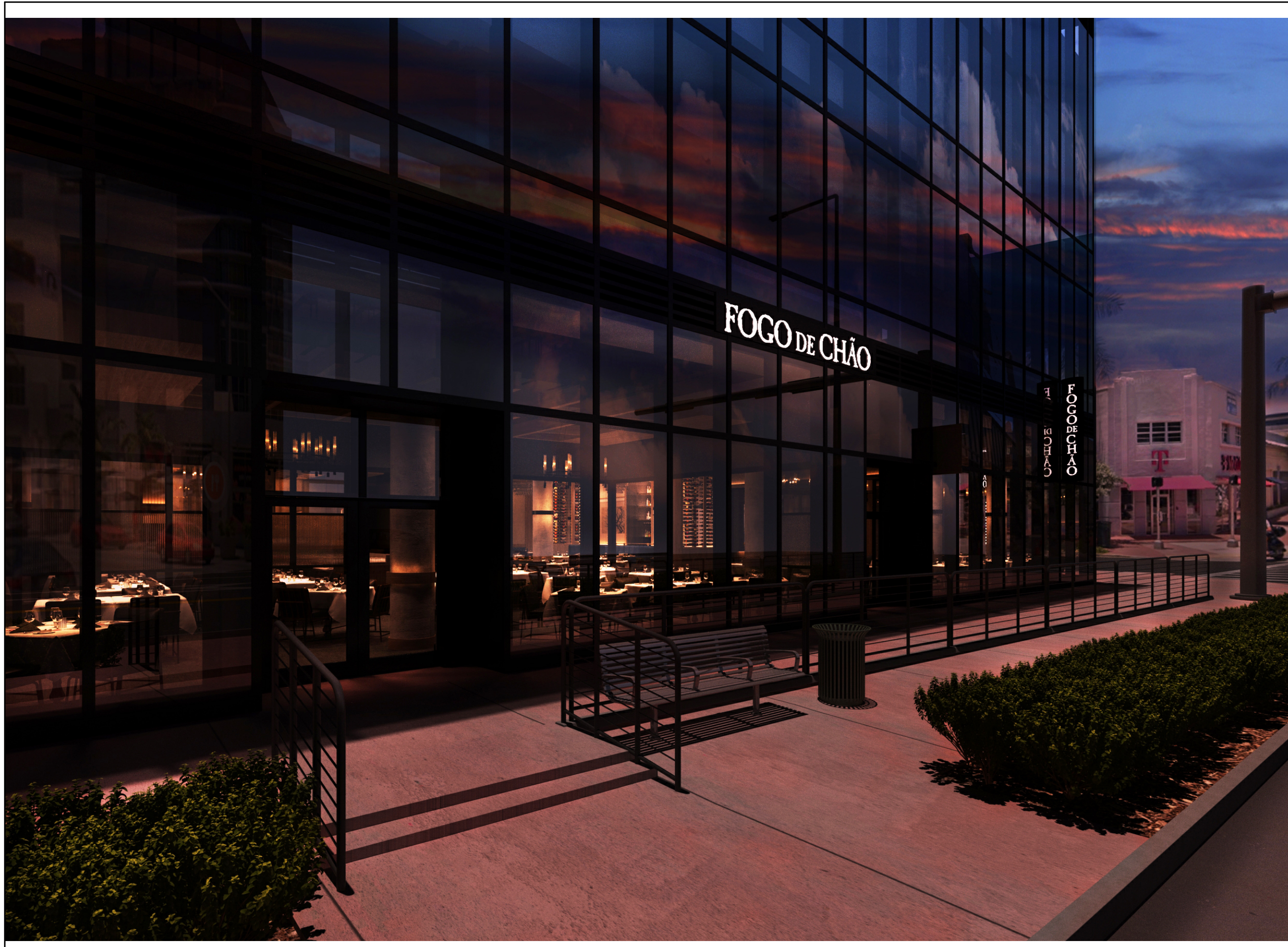

ARCHITECT:

Harrison

USA, LLC

14850 QUORUM DR, SUITE 450,
DALLAS, TX 75254 USA
WEAREHARRISON.COM

Dallas | Birmingham | Melbourne

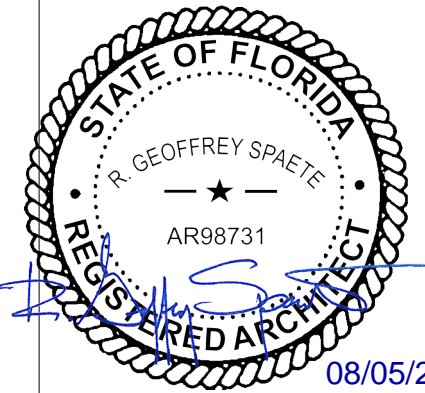

08/05/2025

project name and address

FOGO DE CHÃO
MIAMI SOUTH BEACH

ADDRESS:

1212 LINCOLN ROAD, SUITES 10-12
MIAMI BEACH, FL 33139

date: 07.11.2025

sheet title

ALTON ROAD
NIGHTITME VIEW

sheet number

DRB004

project number

5582

COPYRIGHT: Drawings and specifications as instruments of service are the property of the designer. They shall not be used, transferred, or sold for use except by an agreement in writing from the designer. Copies of all drawings shall be made available upon request.