

Landscape Plan
SCALE 1/8" = 1'-0"

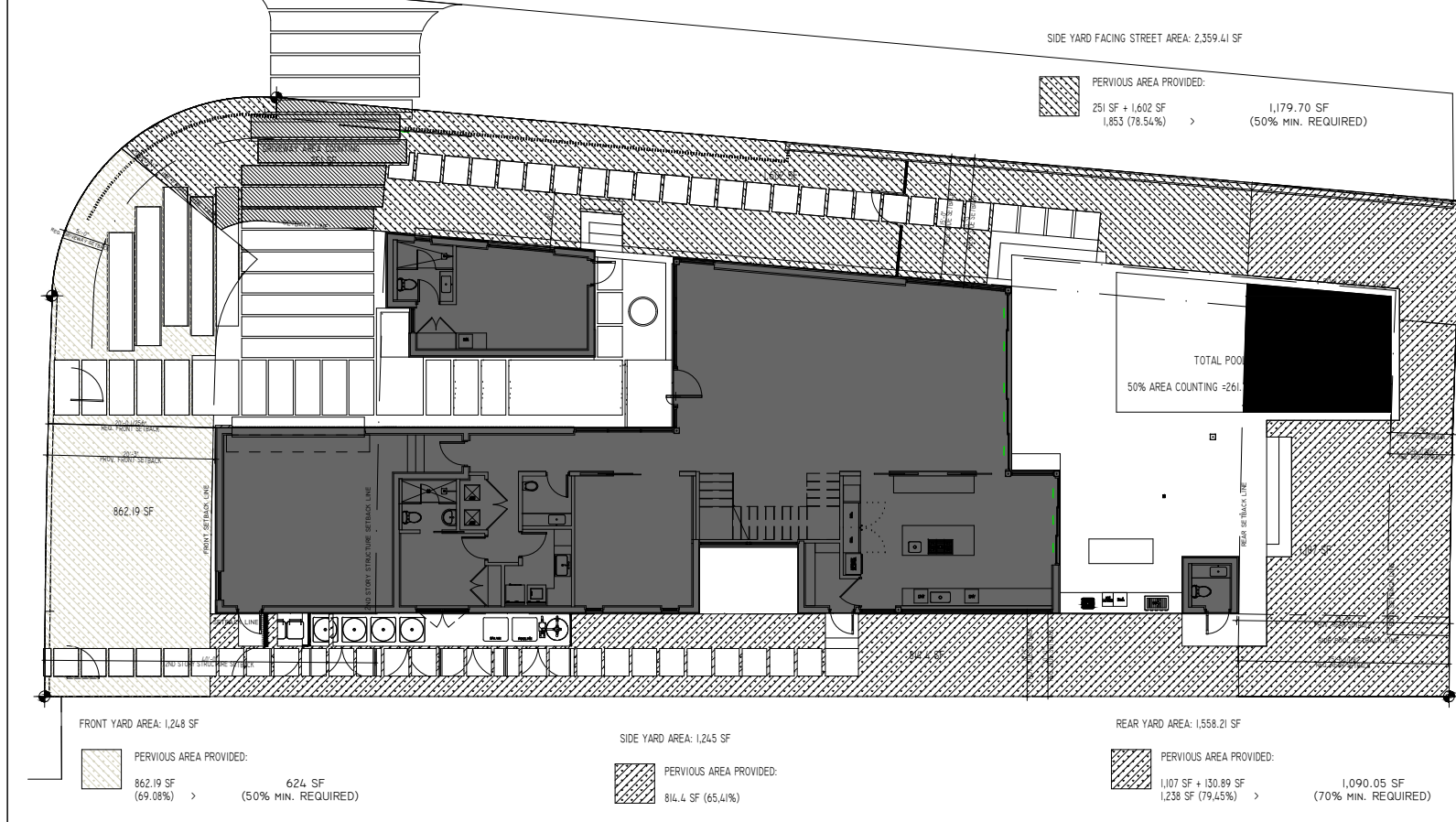
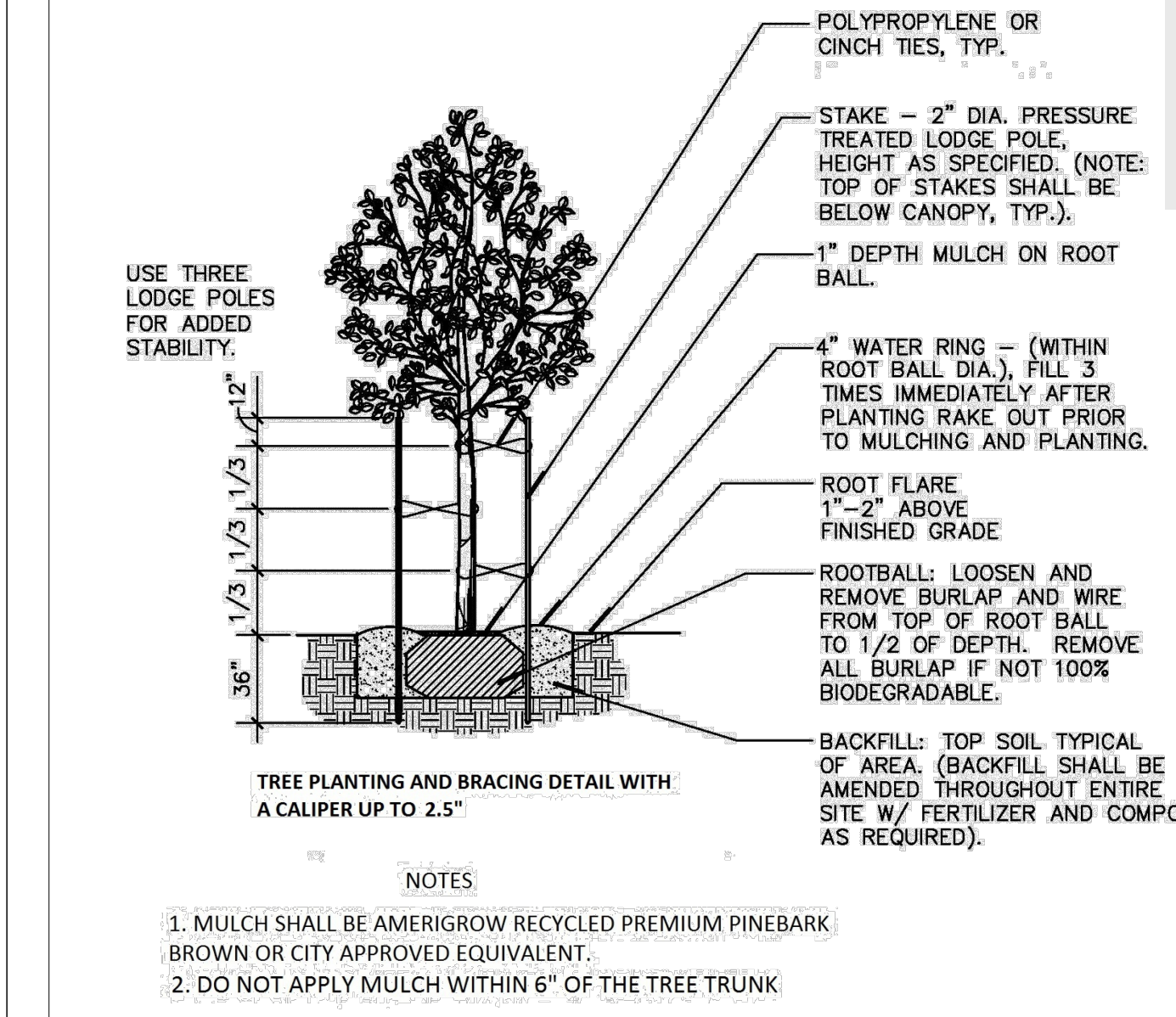
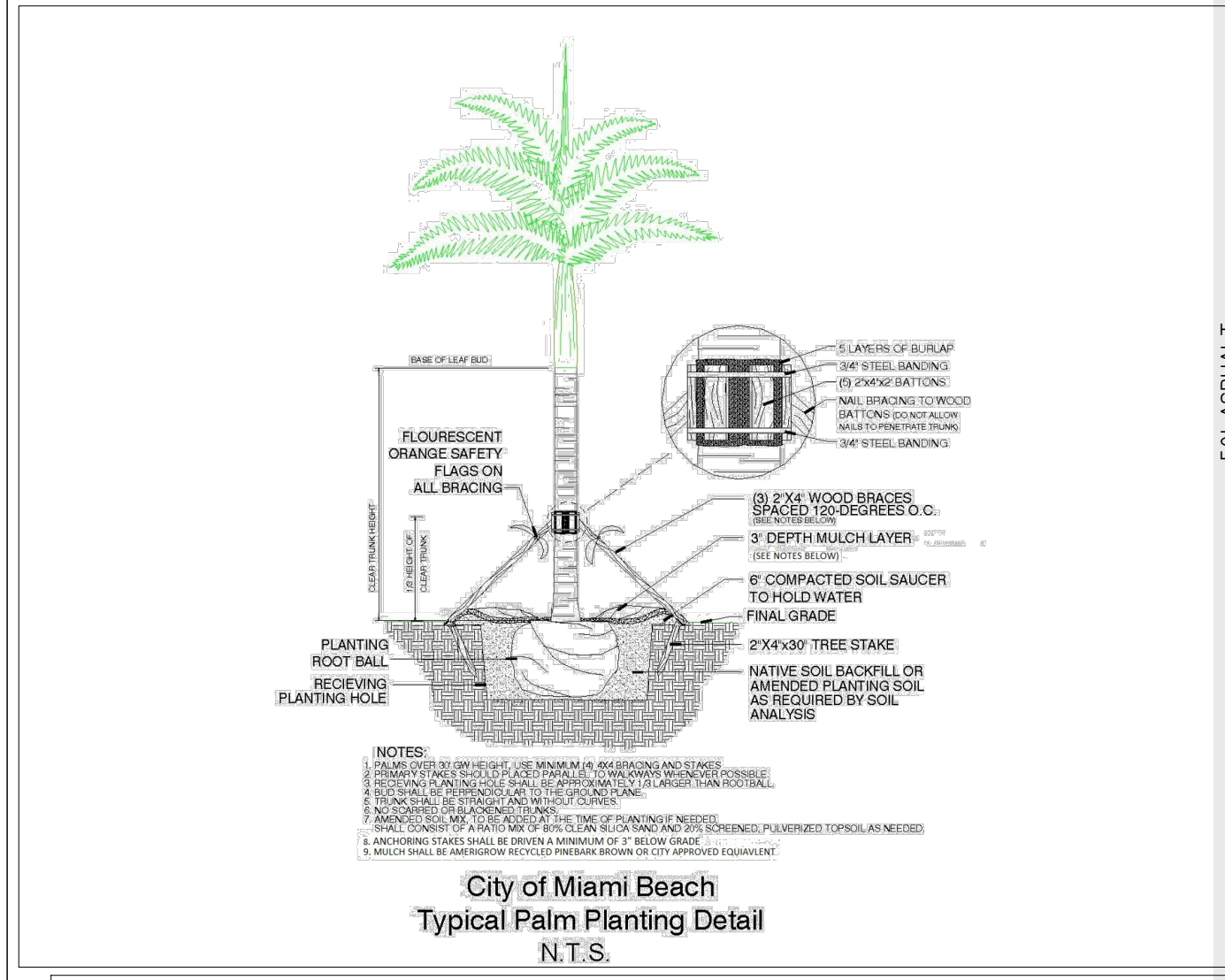
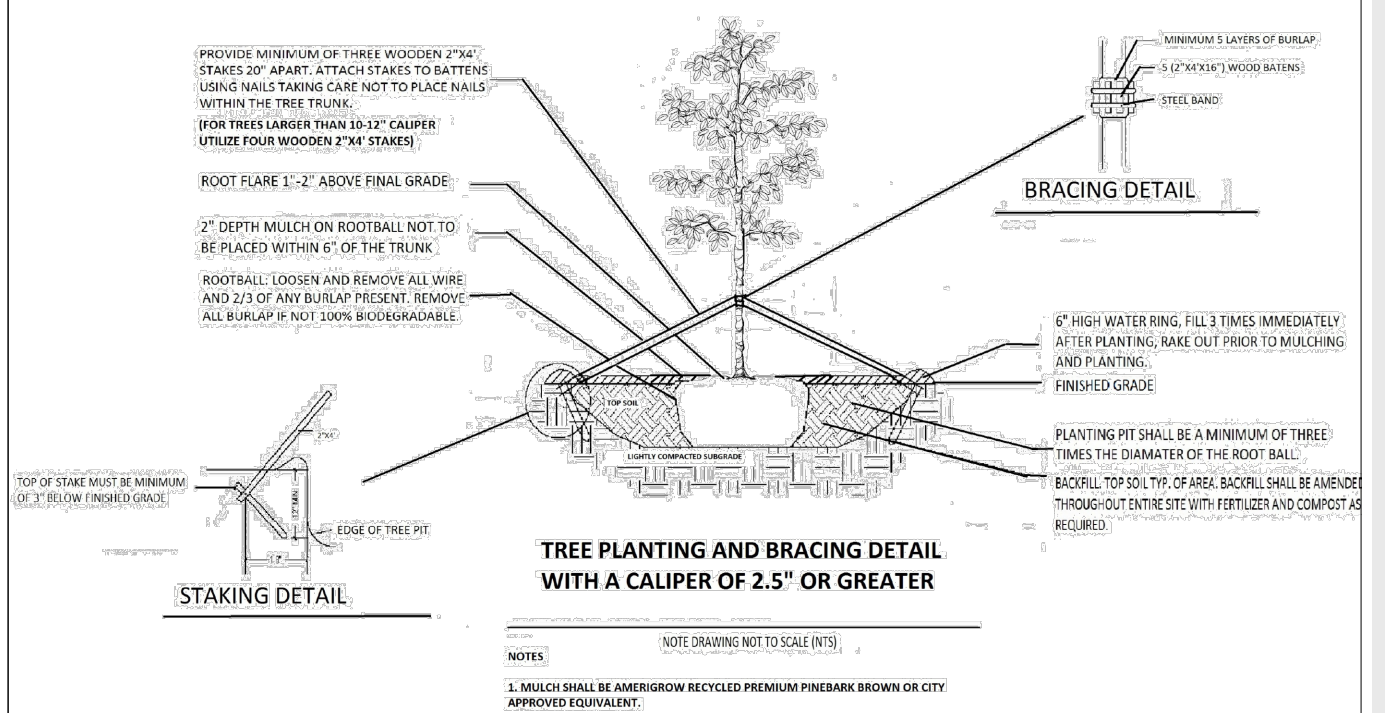

LANDSCAPE NOTES

- ALL PLANT MATERIAL SHALL BE GRADED FLORIDA #1 OR BETTER, AS DEFINED IN THE GRADES AND STANDARDS FOR NURSERY PLANTS, PART I AND II BY THE STATE OF FLORIDA, DEPARTMENT OF AGRICULTURE.
- ALL PLANTS NOT LISTED IN GRADES AND STANDARDS FOR NURSERY PLANTS, PUBLISHED BY THE FLORIDA DEPARTMENT OF AGRICULTURE AND CONSUMER AFFAIRS SHALL CONFORM TO A FLORIDA No. 1 AS TO (1) HEALTH AND VITALITY, (2) CONDITION OF FOLIAGE, (3) ROOT SYSTEM, (4) FREEDOM FROM PEST OR MECHANICAL DAMAGE, (5) HEAVILY BRANCHED AND DENSELY FOLIATED ACCORDING TO THE ACCEPTED NORMAL SHAPE OF THE SPECIES.
- ALL LANDSCAPE MATERIAL SHALL COMPLY WITH COUNTY, CITY OR LOCAL ORDINANCES.
- SYMBOLS REPRESENT PLANTS AT MATURE STAGE, NEVER AT TIME OF INSTALLATION.
- ALL TREES, SHRUBS AND GROUNDCOVERS SHALL RECEIVE 3" DEPTH OF SHREDDED MELALEUCA MULCH.
- TERRA-SORB MOISTURE RETENTION GRANULES SHALL BE ADDED TO ALL TREE/PALM PITS AT THE RATE RECOMMENDED BY MANUFACTURER.
- ALL PLANTING BEDS TO BE WEED AND GRASS FREE.
- THERE SHALL BE A 24" WIDE STRIP OF MULCH BETWEEN STEM OF SHRUBS/GROUNDCOVERS AND SOD.
- ALL TREES AND PALMS TO BE STAKED IN A GOOD WORK-MAN-LIKE MANNER. NO NAIL STAKING IS PERMITTED.
- PLANTING SOIL SHALL CONSIST OF AN EVENLY BLENDED MIX OF 50% MUCK, 25% SAND, 15% SPHAGNUM PEAT MOSS & 10% SHEEP MANURE. TWO POUNDS OF FERTILIZER SHALL BE ADDED TO EACH CUBIC YARD OF PLANTING SOIL & THOROUGHLY MIXED. PLANTING SOIL SHALL HAVE A PH OF BETWEEN 6.0 & 7.0 AFTER MIXING & ADDITION OF FERTILIZER.
- TOP SOIL SHALL CONSIST OF 80% SAND & 20% MUCK AND THOROUGHLY MIXED WITH A COMMERCIAL SHREDDER. MIX SHALL BE FREE OF ROCKS, LIMBS, ROOTS & OTHER MATTER.
- AN UNDERGROUND AUTOMATIC IRRIGATION SYSTEM SHALL BE PROVIDED FOR ALL LANDSCAPE AREAS. THIS IS DESIGNED FOR "HEAD TO HEAD" COVERAGE.
- LANDSCAPE CONTRACTOR SHALL REVIEW ALL DRAWINGS AND PREPARE HIS OWN TAKE-OFF AND PLANT LIST PRIOR TO BID COST, AND COMPARE TO LANDSCAPE ARCHITECT'S PLANT LIST.
- LANDSCAPE CONTRACTOR IS RESPONSIBLE FOR OBTAINING ACCURATE COUNTS OF PLANT MATERIALS SPECIFIED. IN THE EVENT OF DISCREPANCIES, LANDSCAPE CONTRACTOR SHALL BRING TO THE ATTENTION OF THE LANDSCAPE ARCHITECT. PLANT SHALL TAKE PRECEDENCE OVER PLANT LIST - NO EXCEPTIONS!
- LANDSCAPE CONTRACTOR SHALL LOCATE AND VERIFY ALL UNDERGROUND UTILITIES PRIOR TO DIGGING.
- NO CHANGES SHALL BE MADE WITHOUT PRIOR CONSENT OF THE LANDSCAPE ARCHITECT AND OWNER
- LANDSCAPE ARCHITECT SHALL NOT BE RESPONSIBLE FOR ANY DAMAGE CAUSED BY FALLING TREES OR TREE LIMBS DUE TO ROOT PRUNING AND STRESS CAUSED BY INSUFFICIENT LATERAL ROOTS AND/OR ANY OTHER DAMAGE TO TREES RELATED TO CONSTRUCTION. BEFORE ROOT PRUNING OR GRADING, LANDSCAPE ARCHITECT ADVISES THAT AN ARBORIST AND/OR A STRUCTURAL ENGINEER VERIFY THAT THE PROPOSED LATERAL ROOTS IN THE TREE ROOT PROTECTION ZONE ARE SUFFICIENT FOR TREES NOT TO FALL.

GENERAL NOTES:
NURSERY SUPPORT POLES SHALL BE REMOVED AT THE NURSERY, PRIOR TO DELIVERY, AND THAT TREES DELIVERED WITH THE NURSERY POLES WILL NOT BE ACCEPTED, AND THEREFORE REJECTED, WITH THE EXCEPTION OF THE FOLLOWING TREE SPECIES: CLUSIA ROSEA AND SILVER BUTTWOOD TREES.

CODE REQUIREMENTS			REQUIRED	PROVIDED
ZONING DISTRICT: RS-3 LOT AREA = 11,308 SQ FT				
OPEN SPACE				
SQ FT OF REQUIRED OPEN SPACE AS INDICATED ON SITE PLAN LOT AREA = 11,308 S.F. X 30% (CHP 126 TABLE A) = MAX = 3,392 SF			3,184 SF	3,392 SF
A SQUARE FT. OF PARKING LOT OPEN SPACE REQUIRED AS INDICATED ON SITE PLAN NUMBER OF PARKING SPACES X 10 S.F. PARKING SPACE = ?				
B TOTAL SQ FT. OF LANDSCAPED OPEN SPACE REQUIRED = A+B			3,184 SF	3,392 SF
LAWN AREA CALCULATION				
A SQ FT OF LANDSCAPED OPEN SPACE REQUIRED			3,184 SF	3,392 SF
B MAXIMUM LAWN AREA (SOD) PERMITTED = 50% X 3,392 SF			1,696 SF	XX SF
TREES				
NUMBER OF TREES REQUIRED PER LOT OR NET LOT ACRE: UP TO 6,000 SQ FT. RS-3= PER LOT (FRONT YARD) = 2, PER LOT (BACK YARD) 3, PROVIDE ONE ADDITIONAL TREE FOR EACH ADDITIONAL 1,000 SQUARE FEET. 11,308 SF = 5 ADDITIONAL TREES REQUIRED, TOTAL = 5 + 5 = 10				
TOTAL TREES 10 MINIMUM REQUIREMENT + 11 EXISTING TREES + 30 EXISTING PALMS (15 TREES) = 26 EXISTING TREES			10	26
B % NATIVES REQUIRED: NUMBER OF TREES PROVIDED (10) X 30% = 3			3	10
C % LOW MAINTENANCE / DROUGHT AND SALT TOLERANT REQUIRED: NUMBER OF TREES PROVIDED X 50% = 5			5	26
D NUMBER OF TREE SPECIES REQUIRED: 10 REQUIRED TREES = 3 TREE SPECIES			3	12
E STREET TREES (MAXIMUM AVERAGE SPACING 20' OC) 100 LINEAR FEET ALONG STREET DIVIDED BY 20' = 5 (8 EXISTING TREES + 3 NEW MA)			5	11
STREET TREE SPECIES ALLOWED DIRECTLY BELOW POWER LINES: MAXIMUM AVERAGE SPACING OF 20' OC; = N/A			N/A	N/A
SHRUBS				
NUMBER OF SHRUBS REQUIRED: SUM OF LOT AND STREET TREES = 19 REQUIRED X 12' = 180			180	462
B % NATIVE SHRUBS REQUIRED: NUMBER OF SHRUBS PROVIDED X 50% =			90	266
LARGE SHRUBS OR SMALL TREES				
NUMBER OF LARGE SHRUBS OR SMALL TREES REQUIRED: NUMBER OF REQUIRED SHRUBS X 10% = 18			18	18

PLANT SCHEDULE					
SHRUBS (204 REQUIRED)					
KEY	QUAN	PROPOSED MATERIAL	NATIVE	WATER	DESCRIPTION
PG	8	PHILODENDRON GIGANTEUM/ GIANT PHILODENDRON	NO	LOW	24" HT. X 24" SPR. / 7 GAL/ FULL/ AS SHOWN
FM	50	FICUS MICROCARPA/ GREEN ISLAND FICUS	NO	LOW	18" HT. X 18" SPR. / 3 GALLONS/ 18" O.C./ FULL
PCR	25	PHILODENDRON CONGO GREEN/ CONGO GREEN	NO	LOW	24" HT. X 24" SPR. / 7 GAL/ FULL/ AS SHOWN
MD	55	MONSTERA DELICIOSA/ SWISS CHEESE PLANT	NO	LOW	24" HT. X 24" SPR. / 7 GAL/ FULL/ AS SHOWN
LI	28	LIRIOPE MUSCARI GREEN/ GIANT LIRIOPE	NO	LOW	12" HT. X 12" SPR. / 1 GALLON/ FULL/ 1' OC.
CL	160	CLUSIA GUTTIFERA/ SMALL LEAF CLUSIA (HEDGE)	YES	LOW	48" HT. X 24" SPR. / 7 GAL/ FULL/ 24" O.C.
SB	106	PENNISTEM SETACEUM/ ALBAI FOUNTAIN GRASS WHITE	YES	LOW	24" HT. X 24" SPR. / 7 GALLONS/ FULL/ 2' OC.
PS	30	PHILODENDRON SELLOUM/ SELLOUM PHILODENDRON	NO	LOW	24" HT. X 24" SPR. / 7 GAL/ FULL/ AS SHOWN
TREES (19 REQUIRED) AND PALMS					
SYM	QUAN	PROPOSED MATERIAL	NATIVE	WATER	DESCRIPTION
PW	1	PANDANUS UTILIS SCREW PINE	NO	LOW	16' HT. X 6" SPR. X 4" CLEAR WOOD. 3" CAL. FG. BB. FF. SINGLE MAIN LEADER
SMALL TREES/ LARGE SHRUBS (16 REQUIRED)					
JC	12	CAPPARIS CYNOPHALLOPHORA JAMAICA CAPER	YES	LOW	10' HT. X 6" SPR. 1.5" CAL. FG. BB. FF. SINGLE MAIN LEADER
LP	6	RHAPIS EXCELSA LADY PALM	NO	LOW	6' HT. X 4" SPR. 5 TRUNKS MINIMUM. FULL
STREET TREES (5 REQUIRED / 8 EXISTING + 3 NEW)					
MA	3	SWIETENIA MAHOGONI MAHOGANY (STREET TREES 20' O.C.)	YES	LOW	16' HT. X 6" SPR. 3" CAL. FG. BB. FF. SINGLE MAIN LEADER

Project:

REVISIONS:

Seal:
Digitally signed by Manuel C Alonso
Date: 2025.06.29 21:18:25
Manuel C. Alonso, A.S. 04/00'

Drawing: LANDSCAPE PLAN
Date: 06.10.2025
Scale: 1/8" = 1' - 0"
Drawn by: JRP/MCA
Sheet No.:



South-Florida-Plant-Guide.com

PU/ PANDANUS UTILIS



MD/ MONSTERA DELICIOSA

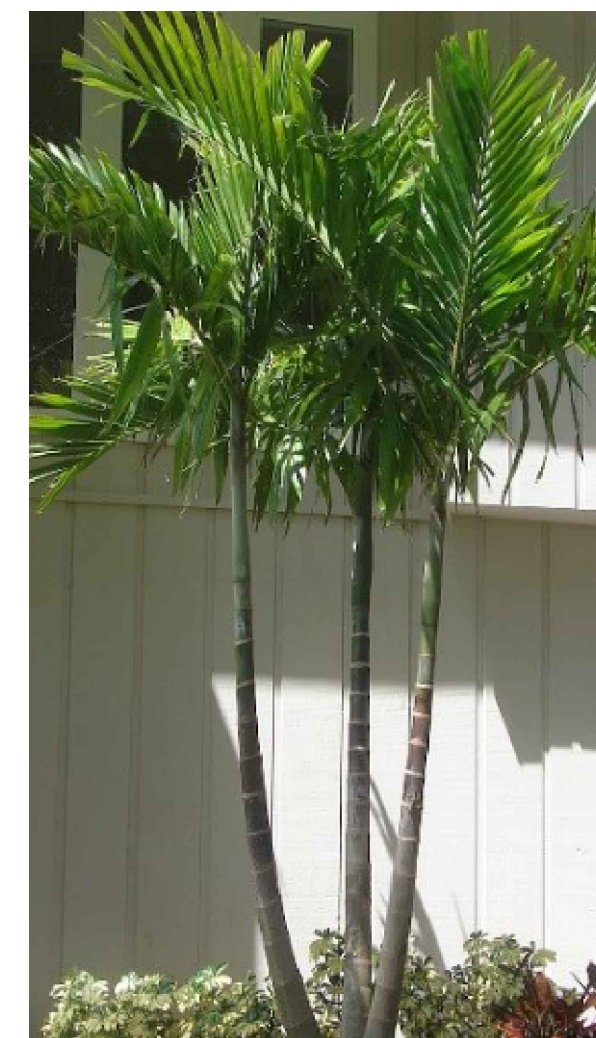

PE/ ALEXANDER PALM



SB/ PENNISETUM SETACEUM 'ALBA'



MA/ MAHOGANY



CL/ CLUSIA HEDGE

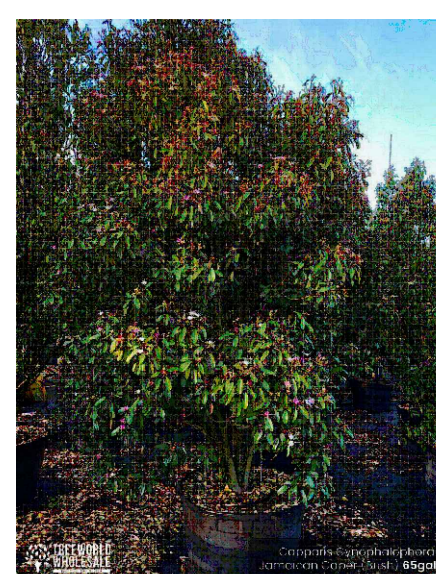

JC/ JAMAICAN CAPER

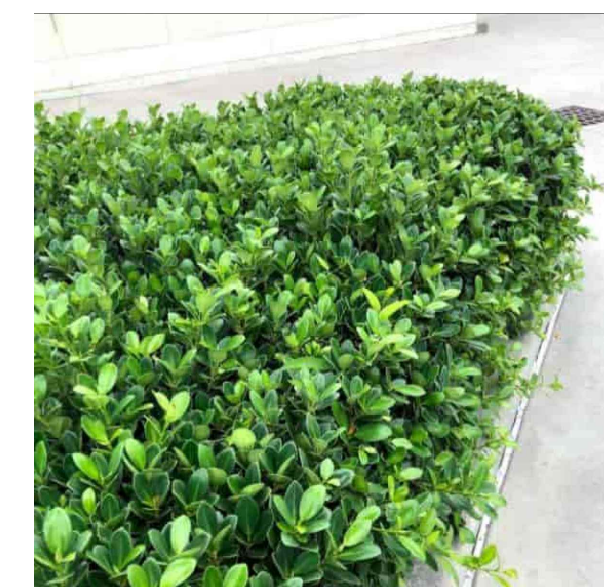

FM/ GREEN ISLAND FICUS



PS/ PHILODENDRON SELLOUM

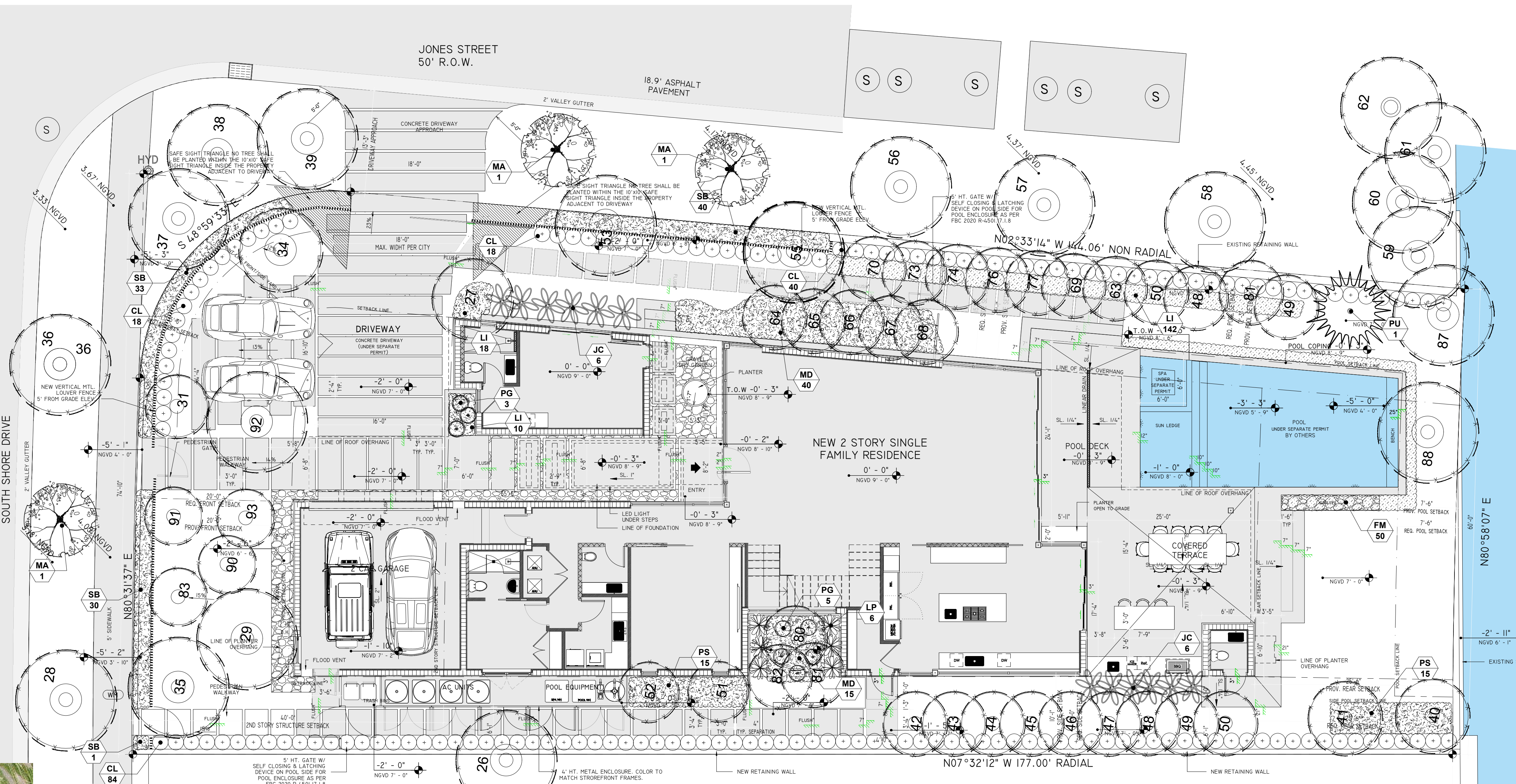

PLANT SCHEDULE				
SHRUBS (204 REQUIRED)				
REV	QUAN	PROPOSED MATERIAL	NATIVE WATER	DESCRIPTION
EL	30	ERINODIA LITFORALIS 'GOLDEN CREEPER' (SECOND FLOOR PLANTING)	YES	12" HT. X 12" SPR. / 1 GALLONS FULL / 7" OC.
PG	8	PHILODENDRON GIGANTEUM GIANT PHILODENDRON	NO	24" HT. X 24" SPR. / 7 GAL FULL / AS SHOWN
FM	50	FICUS MICROCARPA GREEN ISLAND FICUS	NO	18" HT. X 18" SPR. / 7 GAL FULL / 18" O.C. FULL
PCR	25	PHILODENDRON CONGO GREEN CONGO GREEN	NO	24" HT. X 24" SPR. / 7 GAL FULL / AS SHOWN
MD	55	MONSTERA DELICIOSA SWISS CHEESE PLANT	NO	24" HT. X 24" SPR. / 7 GAL FULL / AS SHOWN
LI	28	LIRIOPE MUSCARI GREEN GIANT BLUE GIANT LIRIOPE	NO	12" HT. X 12" SPR. / 3 GALLONS FULL / 7" OC.
CL	160	CLUSIA GUTTIFERA SMALL LEAF CLUSIA (HEDGE)	YES	48" HT. X 24" SPR. / 7 GAL FULL / 24" O.C.
SB	108	PENNISETUM SETACEUM ALBA FOUNTAIN GRASS WHITE	YES	24" HT. X 24" SPR. / 7 GALLONS FULL / 2" OC.
PS	30	PHILODENDRON SELLOUM SELLOUM PHILODENDRON	NO	24" HT. X 24" SPR. / 7 GAL FULL / AS SHOWN
TREES (10 REQUIRED) AND PALMS				
SYM	QUAN	PROPOSED MATERIAL	NATIVE WATER	DESCRIPTION
PU	1	PANDANUS UTILIS SCREW PINE	NO	14-16" HT. X 6" SPR. X 4" CLEAR WOOD 3" CAL. FG. BB. FF. SINGLE MAIN LEADER
SMALL TREES / LARGE SHRUBS (16 REQUIRED)				
JC	12	CAPPARIS DYNORHALLOPHORA JAMAICA CAPER	YES	10" HT. X 6" SPR. / 1.5" CAL. FG. BB. FF. SINGLE MAIN LEADER
LP	6	PHAPIS EXCELSA LADY PALM	NO	6" HT. X 6" SPR. / 3" TRUNKS MINIMUM FULL
STREET TREES (5 REQUIRED) / 8 EXISTING + 3 NEW				
MA	3	SWITENIA MAHAGONI MAHOGANY (STREET TREES 20" O.C.)	YES	16" HT. X 6" SPR. / 3" CAL. FG. BB. FF. SINGLE MAIN LEADER

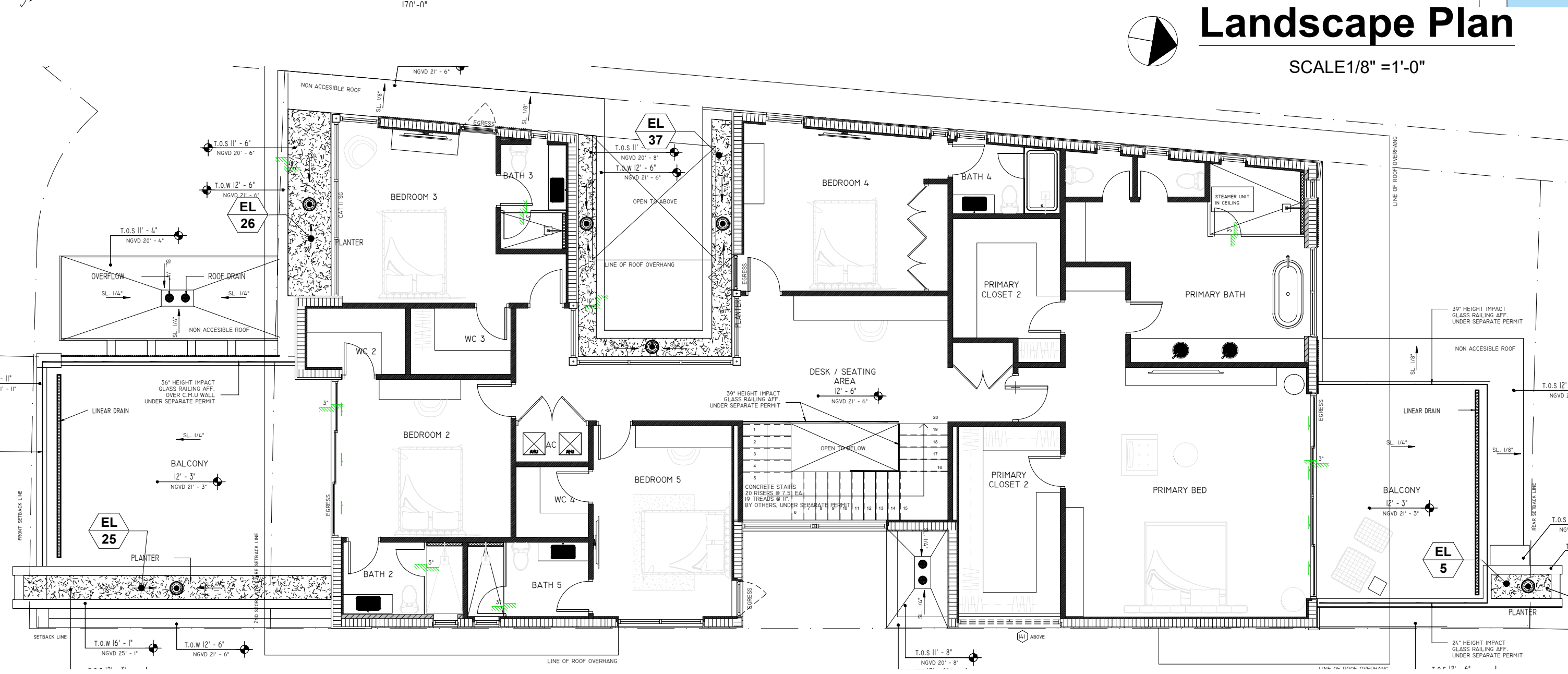

Second Floor Landscape Plan

SCALE 1/8" = 1'-0"

TOPO GRAPHIC
 TOPO GRAPHIC LLC
 LA 666853
 T (941) 564-7273
 Miami Beach, FL • Punta Gorda, FL
 info@topo-graphic.com

All ideas, designs, and indicated or represented by this drawing are owned by and are the exclusive property of TOPO GRAPHIC LLC and were created, evolved and developed for the use in and in conjunction with the project therein referenced. No such ideas, designs, and plans shall be used or disclosed to any person, firm or corporation for any purpose whatsoever without the written permission of TOPO GRAPHIC LLC.

All ideas, designs, and indicated or represented by this drawing are owned by and are the exclusive property of ecopacheco llc and were created, evolved and developed for the use in and in conjunction with the project therein referenced. No such ideas, designs, and plans shall be used or disclosed to any person, firm or corporation for any purpose whatsoever without the written permission of ecopacheco llc.

ecopacheco llc
 design consultants + project management
 www.ecopacheco.com
 (305) 915-6626
 la@ecopacheco.com

EAST RESIDENCE LANDSCAPE PLAN
 900 S. SOUTHWEST DRIVE,
 MIAMI BEACH, FL 33141

Project:

REVISIONS:

Seal: Digitally signed by Manuel C Alonso
 Date: 2025.06.29 21:18:56
 Manual C Alonso, A.S.L.A. 04/00

Drawing: LANDSCAPE PLAN
 Date: 06.10.2025
 Scale: 1/8" = 1'-0"
 Drawn by: JRP/MCA
 Sheet No.: L-2

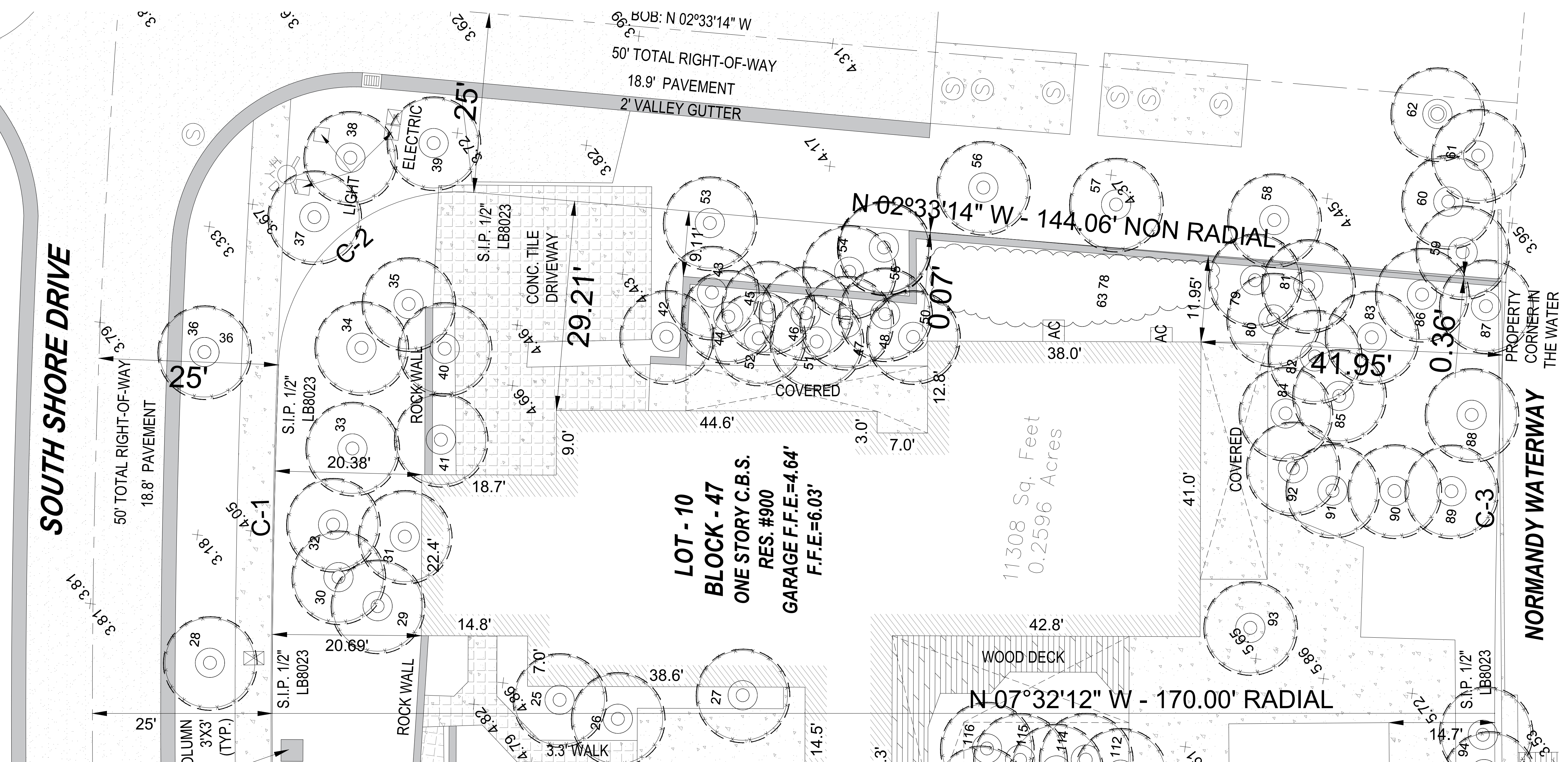

Tree Disposition Plan
SCALE 1/8" = 1'-0"
FOR TREE MITIGATION SEE L-1

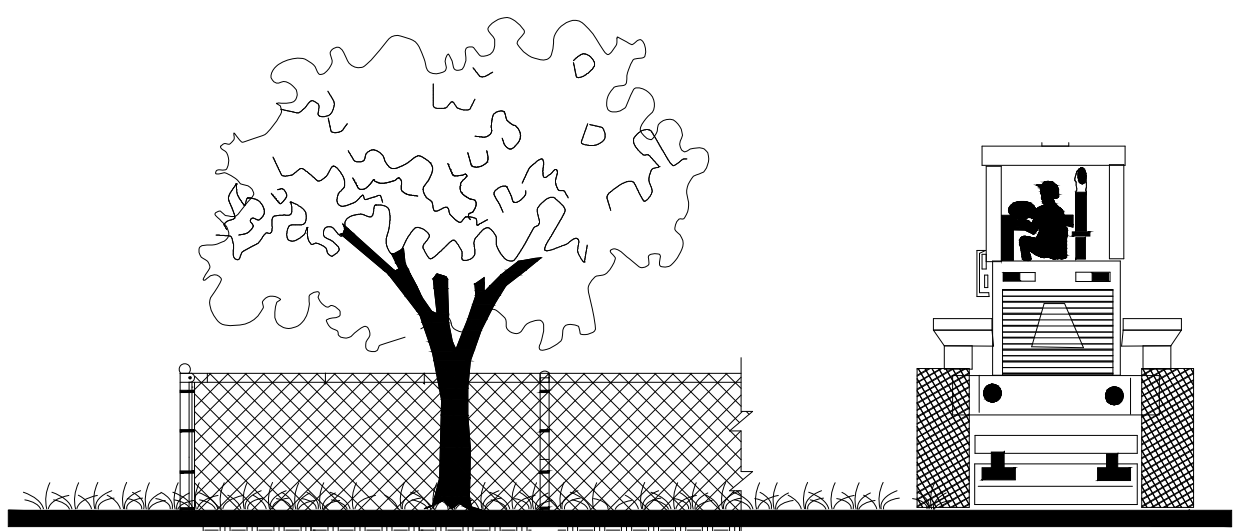

Chainlink Fencing Barricade Shall Be Placed So As To Encompass The Critical Protection Zone (CPZ)

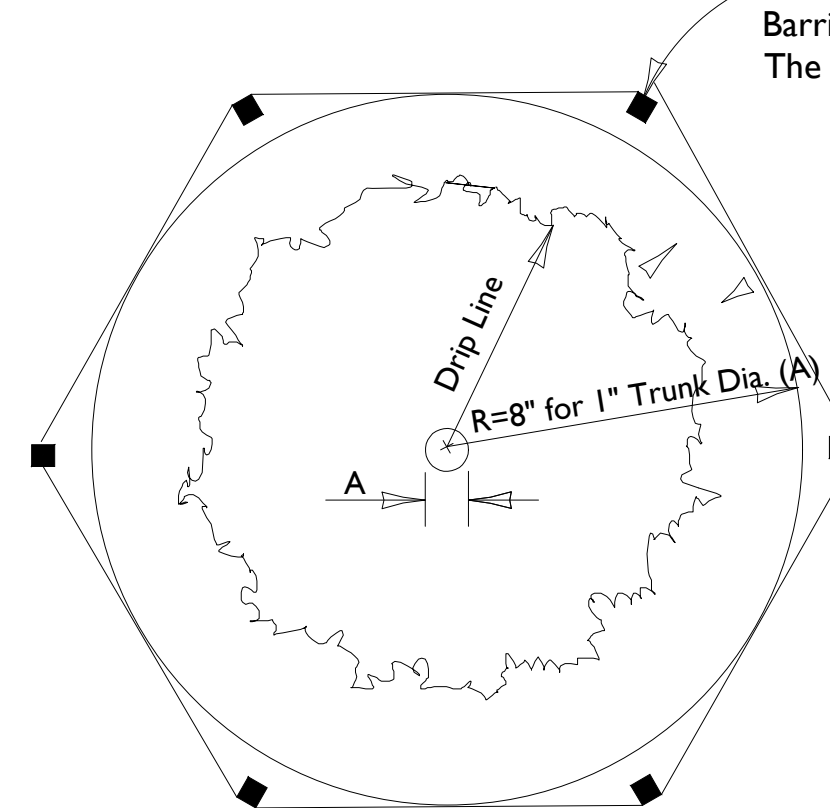

A=Inches Diameter 4.5' Above Grade Of Protected Tree
B=Tree Protection Zone (TPZ) That area Surrounding A Tree Within A Circle Described By A Radius Of 8" for 1" of Trunk Diameter Diameter measured At 4.5' Above Grade

TREE PROTECTION DETAIL
* THIS DETAIL APPLIES TO ALL TREES THAT WILL REMAIN OR BE RELOCATED

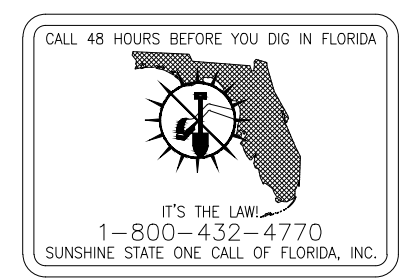

Tree #	Common Name	Scientific Name	DBH (inches)	Condition	Number of stems	Height (feet)	Spread (feet)	Critical Root Zone Radius* (feet)	Specimen or Prohibited	Action	Comments
26	umbrella tree	Schefflera actinophylla	18	Fair	3	38	28	12	PROHIBITED	Remove	
27	Senegal date palm	Phoenix reclinata	cluster	Fair	7	38	16	10	Remain	On Neighbors property	
28	Yew pine	Podocarpus macrophyllus	5	Fair	2	16	10	10	Relocate	ROW	
29	mahogany	Swietenia mahagoni	12	Good	1	35	35	10	Remain	ROW	
30	gumbo limbo	Bumelia simaruba	14	Good	1	30	30	10	Remain		
31	umbrella tree	Schefflera actinophylla	27	Fair	4	40	30	18	PROHIBITED	Remove	
32	everglades palm	Acrolophax wrightii	cluster	Fair	-	35	8	10	Relocate	clustering palm, not regulated	
33	bishopwood	Schefflera javanica	11	Poor	2	30	25	10	PROHIBITED	Remove	
34	umbrella tree	Schefflera actinophylla	8	Fair	1	30	20	10	PROHIBITED	Remove	on wall
35	royal palm	Rapanea regia	12	Good	2	42	18	10	Relocate	BO.c.t.	
36	Madagascar olive	Noronia emarginata	10	Good	2	25	30	10	Relocate	ROW	
37	mahogany	Swietenia mahagoni	12	Good	1	30	30	10	Relocate	ROW	
38	coconut palm	Cocos nucifera	9	Good	1	40	16	10	Remain	18'c.t. R.O.W.	
39	coconut palm	Cocos nucifera	8	Good	1	28	16	10	Remain	22'c.t. R.O.W.	
40	Madagascar olive	Noronia emarginata	9	Poor	3	18	12	10	Relocate	ROW	
41	Madagascar olive	Noronia emarginata	11	Poor	1	18	12	10	Relocate	ROW	
42	solitaire palm	Psychosperma elegans	4	Fair	1	42	10	10	Relocate	18'c.t.	
43	solitaire palm	Psychosperma elegans	3	Good	1	28	10	10	Relocate	22'c.t.	
44	solitaire palm	Psychosperma elegans	3	Fair	1	28	10	10	Relocate	22'c.t.	
45	solitaire palm	Psychosperma elegans	3	Fair	1	28	10	10	Relocate	22'c.t.	
46	solitaire palm	Psychosperma elegans	3	Fair	1	28	10	10	Relocate	22'c.t.	
47	solitaire palm	Psychosperma elegans	3	Fair	1	28	10	10	Relocate	22'c.t.	
48	solitaire palm	Psychosperma elegans	3	Fair	1	28	10	10	Relocate	22'c.t.	
49	solitaire palm	Psychosperma elegans	3	Fair	1	28	10	10	Relocate	22'c.t.	
50	solitaire palm	Psychosperma elegans	3	Fair	1	28	10	10	Relocate	22'c.t.	
51	ochrosia	Ochrosia elliptica	3	Fair	2	12	10	10	Relocate		
52	ochrosia	Ochrosia elliptica	4	Fair	2	12	12	10	Relocate		
53	coconut palm	Cocos nucifera	8	Fair	1	20	12	10	Remain	12'c.t.	
54	umbrella tree	Schefflera actinophylla	8	Fair	2	25	20	10	PROHIBITED	Remove	
55	solitaire palm	Psychosperma elegans	cluster	Fair	1	25	10	10	Remain	4' x 4', 18'c.t.	
56	black olive	Bucida buxifera	24	Good	1	45	35	16	SPECIMEN	Remain	R.O.W.
57	black olive	Bucida buxifera	22	Good	1	40	35	15	SPECIMEN	Remain	R.O.W.
58	black olive	Bucida buxifera	38	Good	1	40	35	19	SPECIMEN	Remain	R.O.W.
59	coconut palm	Cocos nucifera	8	Good	1	32	16	10	Remain	22'c.t. R.O.W.	

Tree #	Common Name	Scientific Name	DBH (inches)	Condition	Number of stems	Height (feet)	Spread (feet)	Critical Root Zone Radius* (feet)	Specimen or Prohibited	Action	Comments
60	coconut palm	Cocos nucifera	8	Good	1	32	16	10	Remain	22'c.t. R.O.W.	
61	coconut palm	Cocos nucifera	8	Good	1	32	16	10	Remain	22'c.t. R.O.W.	
62	coconut palm	Cocos nucifera	8	Good	1	32	16	10	Remain	22'c.t. R.O.W.	
63	montgomery palm	Veitchia arecina	cluster	Good	1	35	14	10	Relocate	22'c.t.	
64	montgomery palm	Veitchia arecina	5	Good	10	45	12	10	Relocate	22'c.t.	
65	solitaire palm	Psychosperma elegans	3	Good	2	24	10	10	Relocate	16'c.t.	
66	solitaire palm	Psychosperma elegans	3	Good	1	22	10	10	Relocate	14'c.t.	
67	Montgomery palm	Veitchia arecina	6	Good	2	30	10	10	Relocate	26'c.t.	
68	Montgomery palm	Veitchia arecina	4	Good	2	22	10	10	Relocate	18'c.t.	
69	Montgomery palm	Veitchia arecina	4	Good	1	22	10	10	Relocate	18'c.t.	
70	Montgomery palm	Veitchia arecina	4	Good	2	32	10	10	Relocate	22'c.t.	
71	umbrella tree	Schefflera actinophylla	5	Good	2	32	16	10	PROHIBITED	Remove	
72	umbrella tree	Schefflera actinophylla	7	Good	1	32	16	10	PROHIBITED	Remove	
73	Montgomery palm	Veitchia arecina	3	Fair	1	28	10	10	Relocate	22'c.t.	
74	Montgomery palm	Veitchia arecina	3	Fair	3	26	10	10	Relocate	20'c.t.	
75	umbrella tree	Schefflera actinophylla	5	Fair	4	32	10	10	PROHIBITED	Remove	
76	Montgomery palm	Veitchia arecina	4	Fair	2	18	10	10	Relocate	18'c.t.	
77	Montgomery palm	Veitchia arecina	3	Fair	2	28	8	10	Relocate	20'c.t.	
78	number not used										
79	umbrella tree	Schefflera actinophylla	4	Fair	1	32	8	10	PROHIBITED	Remove	18'c.t.
80	Montgomery palm	Veitchia arecina	4	Good	1	32	14	10	Relocate	22'c.t.	
81	Montgomery palm	Veitchia arecina	4	Good	1	18	12	10	Relocate	24'c.t.	
82	Montgomery palm	Veitchia arecina	6	Good	1	32	14	10	Relocate	24'c.t.	
83	pink trumpet tree	Tabebuia heterophylla	8	Poor	1	40	30	10	Relocate		
84	umbrella tree	Schefflera actinophylla	11	Fair	10	40	30	14	PROHIBITED	Remove	
85	umbrella tree	Schefflera actinophylla	9	Fair	2	35	30	10	PROHIBITED	Remove	
86	Brazilian pepper	Schinus terebinthifolius	6	Fair	4	35	35	10	PROHIBITED	Remove	
87	strangler fig	Ficus aurea	16	Fair	2	25	35	11	SPECIMEN	Remain	over canal
88	sageape	Coccoloba uvifera	13	Good	2	35	35	10	SPECIMEN	Remain	over canal
89	Brazilian pepper	Schinus terebinthifolius	6	Good	1	28	28	10	PROHIBITED	Remove	
90	cattleya guava	Psidium coccineum	4	Good	2	15	12	10	Relocate		
91	pink trumpet tree	Tabebuia heterophylla	4	Good	1	22	18	10	Relocate		
92	pink trumpet tree	Tabebuia heterophylla	11	Good	1	30	30	10	Relocate		
93	bottlebrush	Callistemon sp.	11	Fair	1	22	22	10	Relocate		
94	umbrella tree	Schefflera actinophylla	11	Fair	3	38	20	10	PROHIBITED	Remove	

Tree #	Common Name	Scientific Name	DBH (inches)	Condition	Number of stems	Height (feet)	Spread (feet)	Critical Root Zone Radius* (feet)	Specimen or Prohibited	Action	Comments
95	umbrella tree	Schefflera actinophylla	12	Fair	4	38	20	10	PROHIBITED	Remove	
112	Alexander palm	Archontophoenix alexandrae	5.5,5.5,5.5	Good	5	34	18	10	Relocate		On neighbor's side
113	solitaire palm	Psychosperma elegans	3,3,3,3,3	Good	6	35	8	10	Relocate		On neighbor's side
114	Senegal date palm	Phoenix reclinata	cluster	Good	1	30	30	10	Relocate		On neighbor's side
115	fish-tail palm	Caryota mitis	cluster	Good	1	30	20	10	Relocate		On neighbor's side
116	Alexander palm	Archontophoenix alexandrae	7,7,7,7,7,7,7	Good	8	32	10	10	Relocate		On neighbor's side

TOPO GRAPHIC
TOPO GRAPHIC LLC
LA# 666653
141-564-0216
Miami Beach FL / Punta Gorda FL
info@topographic.com

All ideas, designs, and indicated or represented by this drawing are owned by and are the exclusive property of TOPO GRAPHIC LLC and were created, evolved and developed for the use in and in conjunction with the project herein referenced. No such ideas, designs, and plans shall be used or disclosed to any person, firm or corporation for any purpose whatsoever without the written permission of TOPO GRAPHIC LLC.

ecopacheco llc
design consultants + project management
www.ecopacheco.com
(305) 915 6626
juan@ecopacheco.com

EAST RESIDENCE TREE DISPOSITION PLAN
900 S. SOUTHSHORE DRIVE, MIAMI BEACH, FL 33141

Project: **EAST RESIDENCE TREE DISPOSITION PLAN**

REVISIONS:

Digitally signed by Manuel C Alonso
Date: 2025.06.29 21:19:15
Manuel C. Alonso, A.S. 10400

Drawing: **TREE DISPOSITION PLAN**
Date: 06.10.20253
Scale: 1/8" = 1' - 0"
Drawn by: JRP/MCA
Sheet No.:

TD-1