



PU/ PANDANUS UTILIS



PG/ PHILODENDRON GIGANTEUM



MD/ MONSTERA DELICIOSA



JC/ JAMAICAN CAPER



FM/ GREEN ISLAND FICUS



LI/ LIRIOPE



CL/ CLUSIA HEDGE

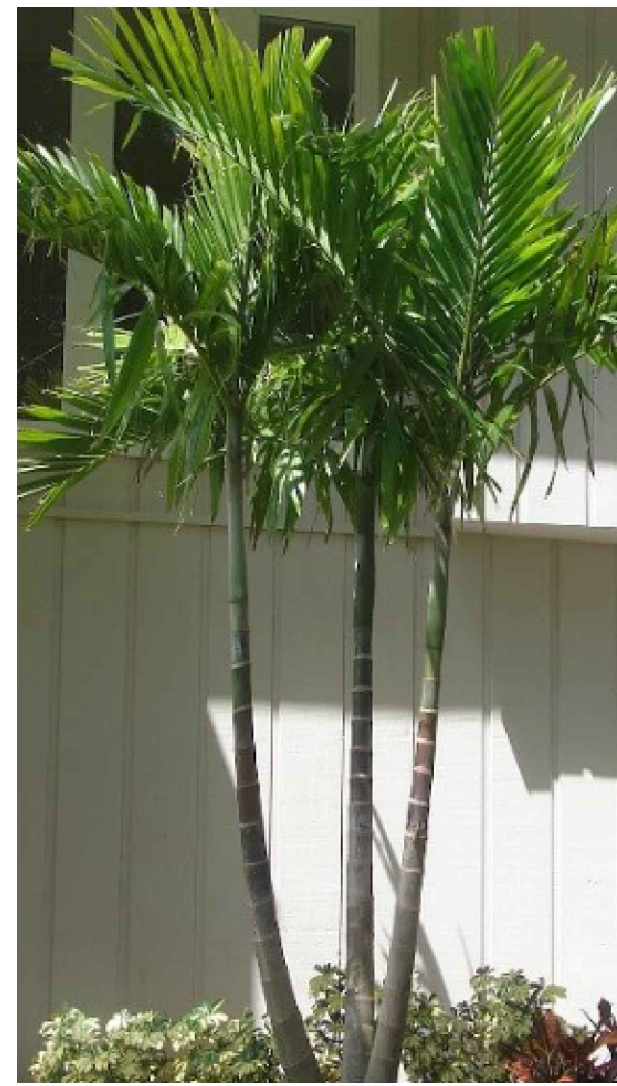

PE/ ALEXANDER PALM



MA/ MAHOGANY

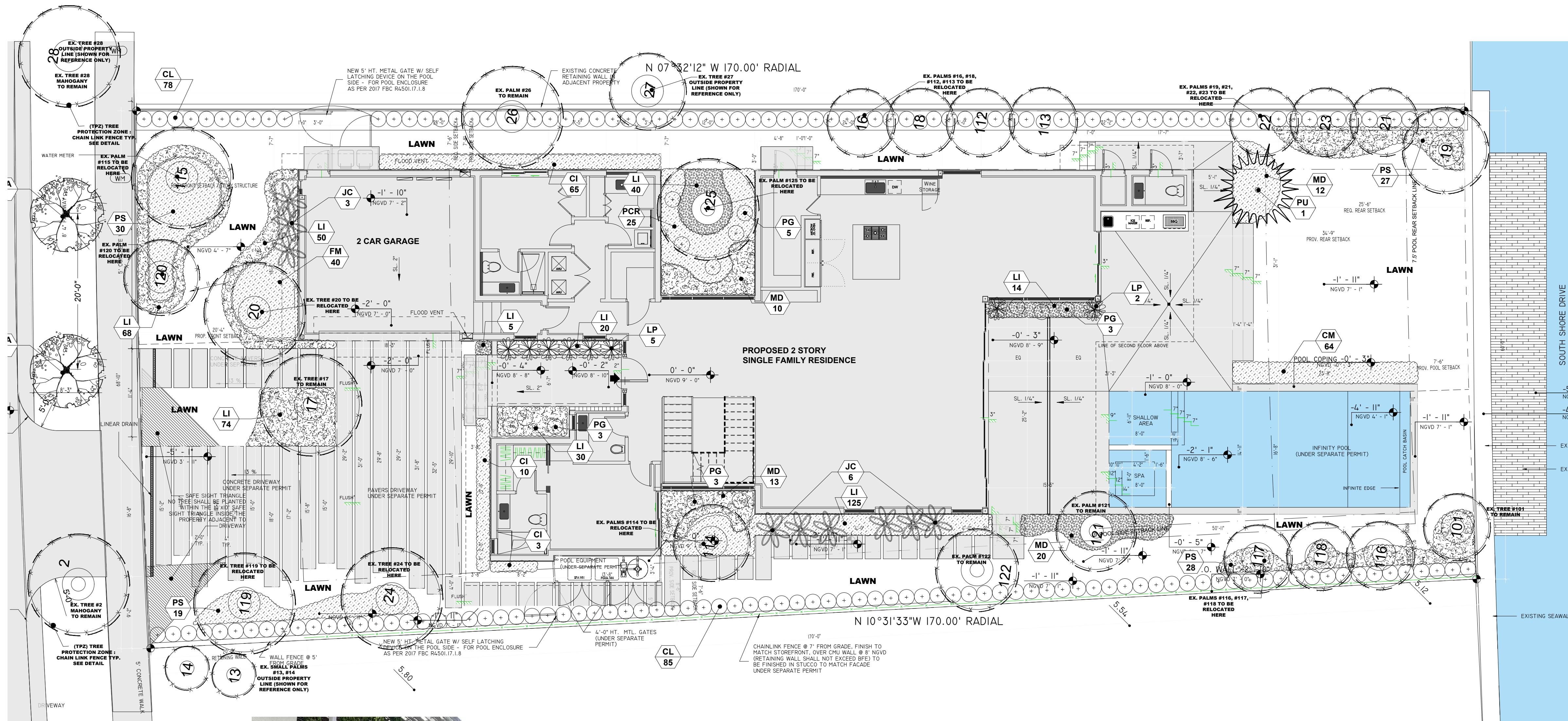

Landscape Plan
SCALE 1/8" = 1'-0"

TOPO GRAPHIC
TOPO_GRAPHIC LLC
LA# 666853
T (941) 564-7273
Miami Beach FL • Punta Gorda FL
info@topo-graphic.com

All ideas, designs, and indicated or represented by this drawing are owned by and are the exclusive property of TOPO_GRAPHIC LLC and were created, evolved and developed for the use in and in conjunction with the project therein referenced. No such ideas, designs, and plans shall be used or disclosed to any person, firm or corporation for any purpose whatsoever without the written permission of TOPO_GRAPHIC LLC.

ecopacheco llc
design consultants + project management
www.ecopacheco.com
(305) 915-6626
land@ecopacheco.com

WEST RESIDENCE LANDSCAPE PLAN
910 S. SOUTHWESTSHORE DRIVE,
MIAMI BEACH, FL 33141

Project:

REVISIONS:

NO.	DATE	DESCRIPTION

Seal:
Digitally signed by Manuel C. Alonso
Date: 2025.06.29 21:29:32 -0400

Drawing: LANDSCAPE PLAN
Date: 06.10.2025
Scale: 1/8" = 1'-0"
Drawn by: JRP/MCA
Sheet No.:

L-2

PLANT SCHEDULE			
SHRUBS (204 REQUIRED)			
KEY	QUAN	PROPOSED MATERIAL	NATIVE WATER DESCRIPTION
PO 14		PHILODENDRON GIGANTEUM GIANT PHILODENDRON	NO LOW 24" HT. X 24" SPR. 17 GAL/ FULL/ AS SHOWN
FM 109		FICUS MICROCARPA GREEN ISLAND FICUS	NO LOW 18" HT. X 18" SPR. 13 GALLONS/ 10" D.C./ FULL
PCR 25		PHILODENDRON CONGO GREEN/ CONGO GREEN	NO LOW 24" HT. X 24" SPR. 17 GAL/ FULL/ AS SHOWN
MD 55		MONSTERA DELICIOSA/ SWISS CHEESE PLANT	NO LOW 24" HT. X 24" SPR. 17 GAL/ FULL/ AS SHOWN
LI 426		LIRIOPE MUSCARI GREEN GIANT BLUE/ GIANT LIRIOPE	NO LOW 12" HT. X 12" SPR. 1 GALLONS/ FULL/ 1" OC.
CL 163		CLUSIA GUTTIFERA/ SMALL LEAF CLUSIA HEDGE	YES LOW 48" HT. X 24" SPR. 17 GAL/ FULL/ 24" D.C.
CI 78		CHRYSOBALANUS ICAGO RED TIP/ COCO PLUM	YES LOW 48" HT. X 24" SPR. 17 GAL/ FULL/ 24" D.C.
PS 104		PHILODENDRON SELLOUM SELLOUM PHILODENDRON	NO LOW 24" HT. X 24" SPR. 17 GAL/ FULL/ AS SHOWN
TREES (19 REQUIRED) AND PALMS			
SYM	QUAN	PROPOSED MATERIAL	NATIVE WATER DESCRIPTION
PU 1		PANDANUS UTILIS	NO LOW 14' HT. X 8" SPR. X 4' CLEAR WOOD. 3" CAL. FG. 8B. FF/ SINGLE MAIN LEADER
SMALL TREES/ LARGE SHRUBS (16 REQUIRED)			
JC 9		CAPPARIS CYNOPHALLOPHORA JAMAICA CAPER	YES LOW 10' HT. X 6" SPR. 1.5" CAL. FG. 8B. FF/ SINGLE MAIN LEADER
LP 7		SWARTZ ENCELBA LADY PALM	NO LOW 8' HT. X 6" SPR. 5 TRUNKS MINIMUM FULL
STREET TREES (3 REQUIRED) 2 EXISTING + 1 NEW			
MA 1		SWITENIA MAHAGONI MAHOGANY (STREET TREES 20' D.C.)	YES LOW 16' HT. X 6" SPR. 3" CAL. FG. 8B. FF/ SINGLE MAIN LEADER

C:\Users\pache\Dropbox\ECO\Projects\SDH\Media\West\l\landscape\West_L-1.dwg, 6/19/2025 11:22:06 AM

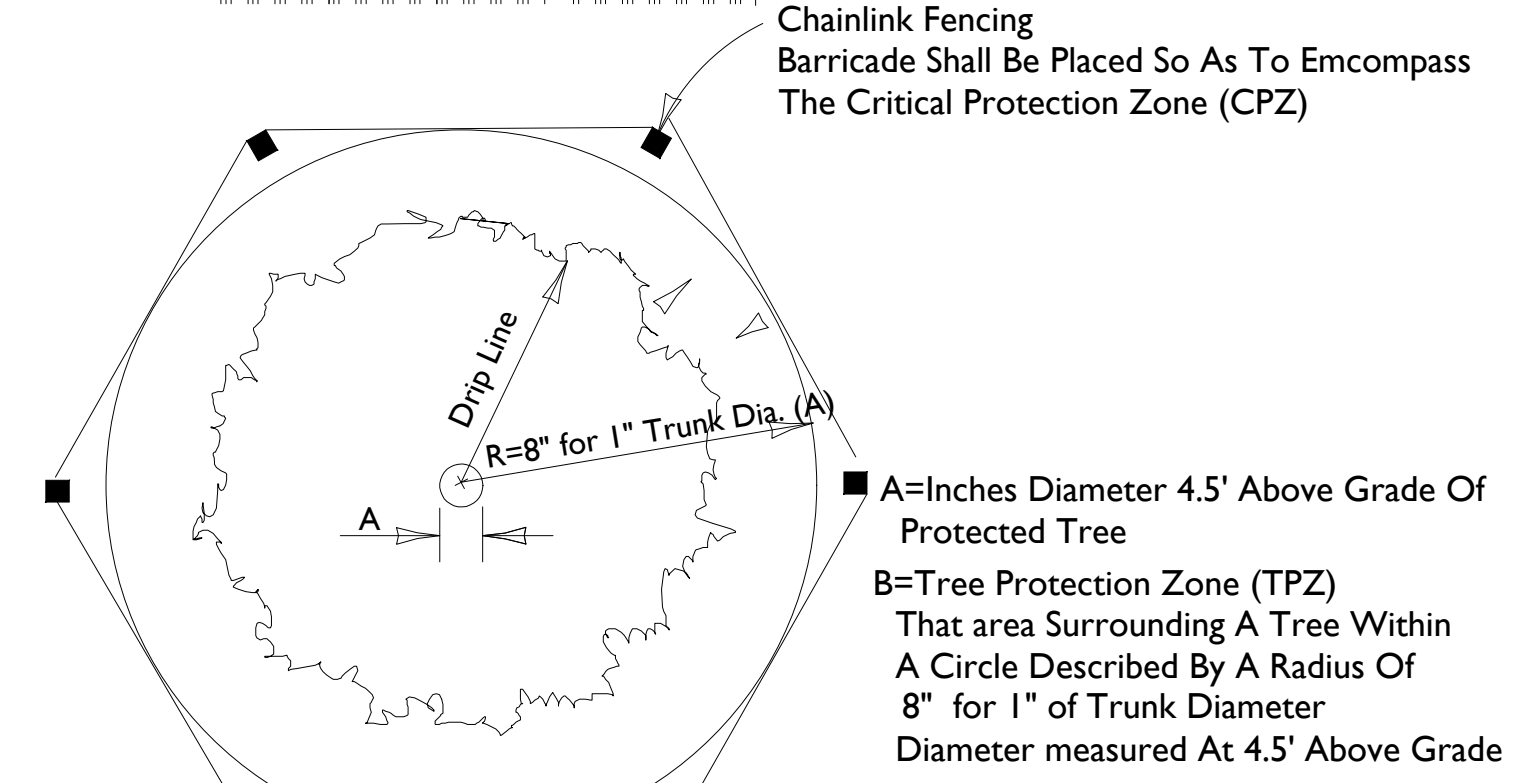
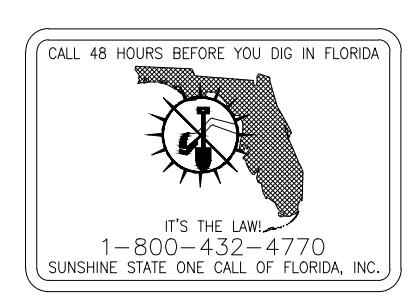
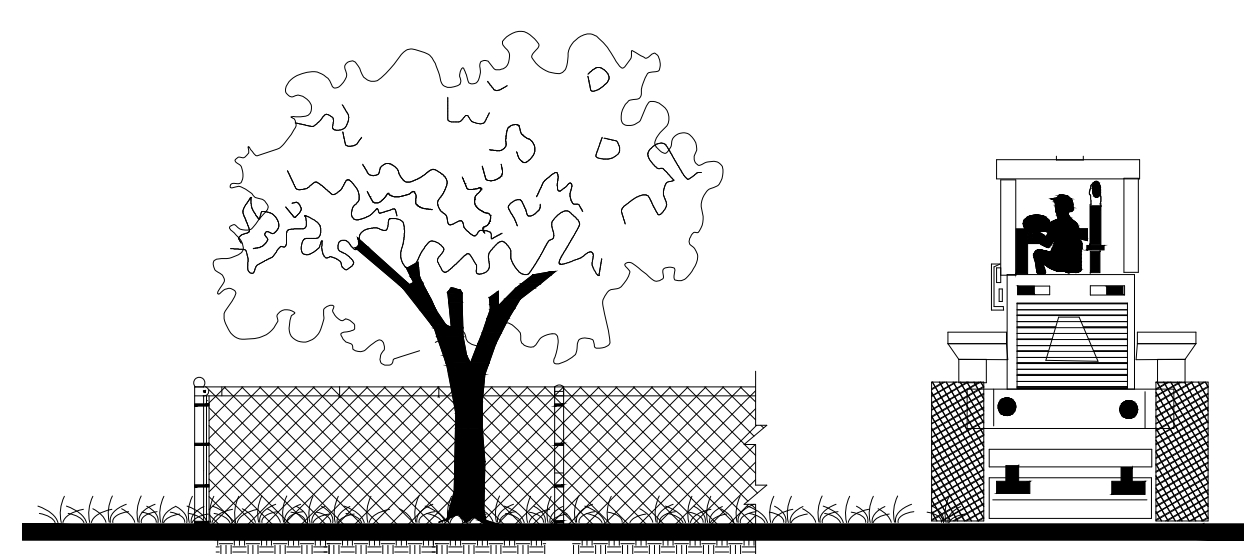
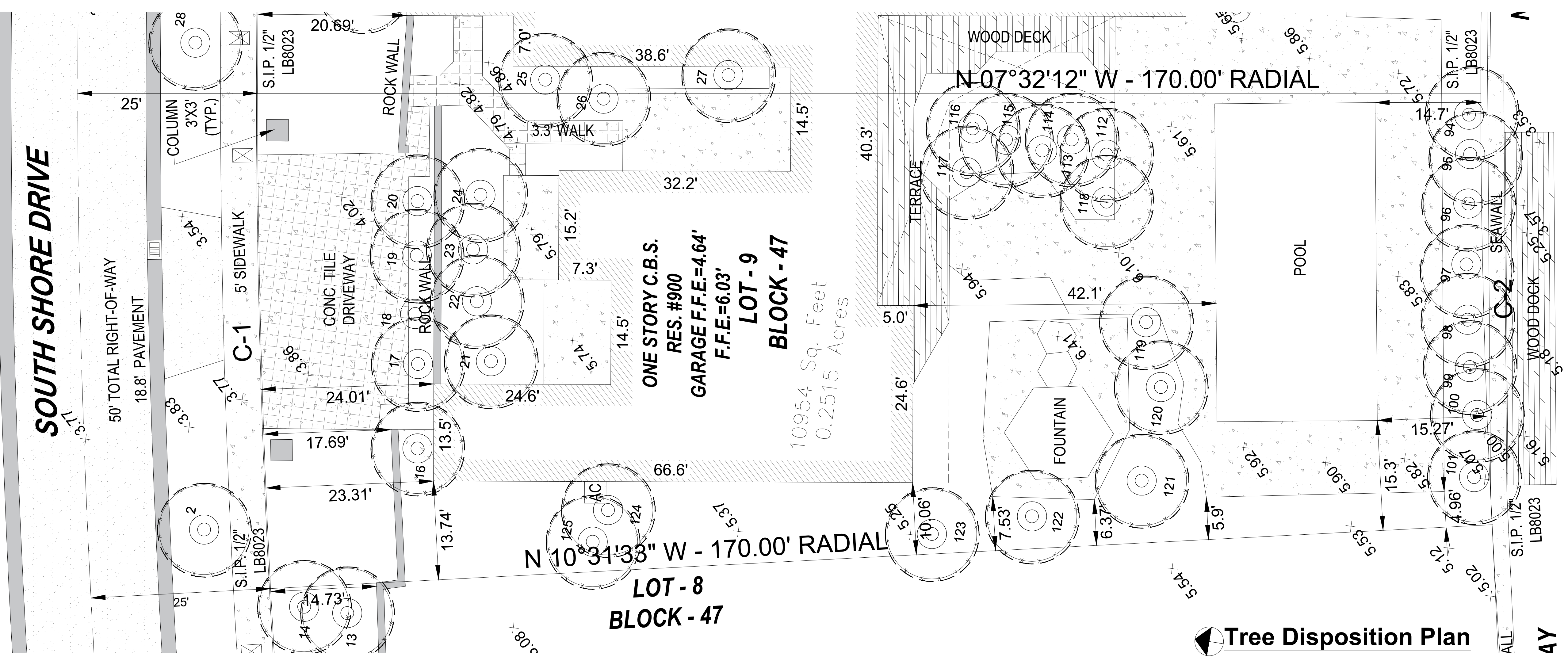

TREE PROTECTION DETAIL
* THIS DETAIL APPLIES TO ALL TREES THAT WILL REMAIN OR BE RELOCATED

Tree #	Common Name	Scientific Name	DBH (inches)	Condition	Number of stems	Height (feet)	Spread (feet)	Critical Root Zone Radius* (feet)	Specimen or Prohibited	Action	Comments
2	mahogany	<i>Swietenia mahagoni</i>	15	Good	1	35	35	10	Specimen	Remain	ROW
13	pygmy date palm	<i>Phoenix roebelinii</i>	4	Good	1	16	8	10		Remain	On Neighbors
14	pygmy date palm	<i>Phoenix roebelinii</i>	5	Good	1	16	8	10		Remain	Neighbors 18' c.t.
16	solitaire palm	<i>Ptychosperma elegans</i>	3	Good	2	30	10	10		Relocate	
17	pitch apple	<i>Clusia rosea</i>	12	Good	2	30	30	10	Specimen	Remain	18' c.t.
18	solitaire palm	<i>Ptychosperma elegans</i>	4	Good	1	25	10	10		Relocate	10' c.t.
19	royal palm	<i>Roystonea regia</i>	12	Good	1	30	16	10	Specimen	Relocate	trunk cavity
20	pitch apple	<i>Clusia rosea</i>	7	Poor	3	25	20	10		Relocate	24' c.t.
21	sabal palm	<i>Sabal palmetto</i>	9	Good	3	32	16	10		Relocate	18' c.t.
22	sabal palm	<i>Sabal palmetto</i>	7	Good	1	24	16	10		Relocate	16' c.t.
23	sabal palm	<i>Sabal palmetto</i>	8	Good	1	20	16	10		Relocate	on wall
24	pitch apple	<i>Clusia rosea</i>	8	Good	2	20	20	10		Remain	
25	umbrella tree	<i>Schefflera actinophylla</i>	18	Fair	3	38	28	12	Prohibited	Remove	7' c.t. on neighbors
26	Senegal date palm	<i>Phoenix reclinata</i>	cluster	Fair	7	38	16	10		Remain	
27	Yew pine	<i>Podocarpus macrophyllus</i>	5	Fair	2	16	10	10		Remain	
28	mahogany	<i>Swietenia mahagoni</i>	12	Good	1	35	35	10	Specimen	remain	ROW
94	umbrella tree	<i>Schefflera actinophylla</i>	11	Fair	3	38	20	10	Prohibited	remove	
95	umbrella tree	<i>Schefflera actinophylla</i>	12	Fair	4	38	20	10	Prohibited	remove	
96	umbrella tree	<i>Schefflera actinophylla</i>	10	Fair	1	38	18	10	Prohibited	remove	
97	umbrella tree	<i>Schefflera actinophylla</i>	8	Fair	1	38	18	10	Prohibited	remove	
98	umbrella tree	<i>Schefflera actinophylla</i>	7	Fair	1	38	18	10	Prohibited	remove	
99	umbrella tree	<i>Schefflera actinophylla</i>	13	Fair	1	38	18	10	Prohibited	remove	
100	Brazilian pepper	<i>Schinus terebinthifolius</i>	5	Fair	1	16	12	10	Prohibited	remove	
101	bridalveil tree	<i>Caesalpinia granadillo</i>	2	Fair	4	12	10	10	Prohibited	remove	
112	Alexander palm	<i>Archontophoenix alexandrae</i>	5,5,5,5,5	Good	5	34	18	10		relocate	24' c.t.
113	solitaire palm	<i>Ptychosperma elegans</i>	3,3,3,3,3	Good	6	35	8	10		relocate	clustering palm, not regulated
114	Senegal date palm	<i>Phoenix reclinata</i>	cluster	Good	1	30	30	10		relocate	clustering palm, not regulated
115	fishtail palm	<i>Caryota mitis</i>	cluster	Good	1	30	20	10		relocate	
116	Alexander palm	<i>Archontophoenix alexandrae</i>	7,7,7,7,7	Good	1	32	10	10		relocate	
117	solitaire palm	<i>Ptychosperma elegans</i>	cluster	Good	1	28	8	10		relocate	
118	Alexander palm	<i>Archontophoenix alexandrae</i>	7	Poor	1	28	10	10		relocate	23' c.t.
119	mall leaf pitch appl	<i>Clusia guttifera</i>	7	Fair	3	12	12	10		relocate	25' c.t.
120	Senegal date palm	<i>Phoenix reclinata</i>	cluster	Good	1	22	16	10		relocate	22' c.t.

Tree #	Common Name	Scientific Name	DBH (inches)	Condition	Number of stems	Height (feet)	Spread (feet)	Critical Root Zone Radius* (feet)	Specimen or Prohibited	Action	Comments
121	Senegal date palm	<i>Phoenix reclinata</i>	cluster	Good	1	38	18	10		remain	clustering palm, not regulated
122	Senegal date palm	<i>Phoenix reclinata</i>	cluster	Good	1	32	16	10		remain	clustering palm, not regulated
123	umbrella tree	<i>Schefflera actinophylla</i>	11	Fair	2	40	20	10	Prohibited	remove	
124	umbrella tree	<i>Schefflera actinophylla</i>	7	Fair	1	32	20	10	Prohibited	remove	
125	Senegal date palm	<i>Phoenix reclinata</i>	cluster	Good	1	18	18	10		relocate	clustering palm, not regulated

TOPO GRAPHIC
TOPO, GRAPHIC LLC
LA# 666653
141-564-0216
Miami Beach, FL / Punta Gorda, FL
info@topographic.com

All ideas, designs, and indicated or represented by this drawing are owned by and are the exclusive property of TOPO, GRAPHIC LLC, and were created, evolved and developed for the use in and in conjunction with the project therein referenced. No such ideas, designs, and plans shall be used or disclosed to any person, firm or corporation for any purpose whatsoever without the written permission of TOPO, GRAPHIC LLC.

All ideas, designs, and indicated or represented by this drawing are owned by and are the exclusive property of ecopacheco llc, and were created, evolved and developed for the use in and in conjunction with the project therein referenced. No such ideas, designs, and plans shall be used or disclosed to any person, firm or corporation for any purpose whatsoever without the written permission of ecopacheco llc.

ecopacheco llc
design consultants + project management
www.ecopacheco.com
(305) 915 6626
juan@ecopacheco.com

WEST RESIDENCE LANDSCAPE PLAN
910 S. SOUTHSHORE DRIVE,
MIAMI BEACH, FL 33141

Project:

REVISIONS:

Digitally signed by Manuel C Alonso
Date: 2025.06.29 21:29:55
Lic. # LA# 366853
Manuel C. Alonso, A.S. 10400

Drawing: TREE DISPOSITION PLAN
Date: 06.10.2025
Scale: 1/8" = 1' - 0"
Drawn by: JRP/MCA
Sheet No.: **TD-1**