



1824  
ALTON RETAIL

DRB SIGNAGE  
SUBMISSION

FIRST SUBMISSION  
December, 2016

- SCOPE OF WORK:
- TENANT SIGNAGE GROUND FLOOR ONLY

1824 Alton Road  
Miami Beach, FL

DESIGN REVIEW BOARD SIGNAGE SUBMITTAL

2016-12  
**COVER SHEET**

1503

OWNER

1824 ALTON RETAIL

SABER 1800 ALTON, LLC

1824 Alton Road  
Miami Beach, FL 33139

20900 NE 30TH AVENUE, SUITE 812  
Aventura, FL 33180  
O: 786.406.1762

KOBI KARP  
  
ARCHITECTURE  
INTERIOR DESIGN  
PLANNING

2915 Biscayne Boulevard, Suite 200  
Miami, Florida 33137  
O: 305.573.1818  
F: 305.573.3766

AIA ASID NCARB  
License #AR0012578  
WWW.KOBIKARP.COM

ALL DRAWINGS AND WRITTEN MATERIAL APPEARING HEREIN CONSTITUTE THE ORIGINAL AND UNPUBLISHED WORK OF KOBI KARP AIA, AND MAY NOT BE DUPLICATED, USED, OR DISCLOSED WITHOUT THE EXPRESS WRITTEN CONSENT OF KOBI KARP ARCHITECTURE & INTERIOR DESIGN, INC. AIA (c) 2016



1824 ALTON - MIAMI BEACH, FLORIDA

© The work product provided by Kobi Karp Architecture and Interior Design, Inc. is the sole property of Kobi Karp Architecture and Interior Design, Inc. The work product may not be used without the expressed written consent of Kobi Karp Architecture and Interior Design, Inc (KKAID)

WWW.KOBIKARP.COM

1503	OWNER
1824 ALTON RETAIL	SABER 1800 ALTON, LLC
1824 Alton Road Miami Beach, FL 33139	20900 NE 30TH AVENUE, SUITE 812 Aventura, FL 33180 O: 786.406.1762

**KOBI KARP**

ARCHITECTURE  
INTERIOR DESIGN  
P L A N N I N G

2915 Biscayne Boulevard, Suite 200  
Miami, Florida 33137  
O: 305.573.1818  
F: 305.573.3766

AIA ASID NCARB  
License #AR0012578  
WWW.KOBIKARP.COM

DESIGN REVIEW BOARD SIGNAGE SUBMITTAL

**PROPOSED DAY RENDERING**  
not to scale  
2016-12

**A 2.00**

ALL DRAWINGS AND WRITTEN MATERIAL APPEARING HEREIN CONSTITUTE THE ORIGINAL AND UNPUBLISHED WORK OF KOBI KARP AIA, AND MAY NOT BE DUPLICATED, USED, OR DISCLOSED WITHOUT THE EXPRESS WRITTEN CONSENT OF KOBI KARP ARCHITECTURE & INTERIOR DESIGN, INC. AIA (c) 2016



1824 ALTON - MIAMI BEACH, FLORIDA

© The work product provided by Kobi Karp Architecture and Interior Design, Inc. is the sole property of Kobi Karp Architecture and Interior Design, Inc. The work product may not be used without the expressed written consent of Kobi Karp Architecture and Interior Design, Inc (KKAID)



<p>1503</p> <p>1824 ALTON RETAIL</p> <p>1824 Alton Road Miami Beach, FL 33139</p>	<p>OWNER</p> <p>SABER 1800 ALTON, LLC</p> <p>20900 NE 30TH AVENUE, SUITE 812 Aventura, FL 33180 O: 786.406.1762</p>	<p>KOBI KARP</p>  <p>ARCHITECTURE INTERIOR DESIGN P L A N N I N G</p> <p>2915 Biscayne Boulevard, Suite 200 Miami, Florida 33137 O: 305.573.1818 F: 305.573.3766</p> <p>AIA ASID NCARB License #AR0012578 WWW.KOBIKARP.COM</p>	<p>DESIGN REVIEW BOARD SIGNAGE SUBMITTAL</p> <p>PROPOSED NIGHT RENDERING</p> <p>not to scale 2016-12</p> <p>A 2.01</p>
---	---	---	--

ALL DRAWINGS AND WRITTEN MATERIAL APPEARING HEREIN CONSTITUTE THE ORIGINAL AND UNPUBLISHED WORK OF KOBI KARP AIA, AND MAY NOT BE DUPLICATED, USED, OR DISCLOSED WITHOUT THE EXPRESS WRITTEN CONSENT OF KOBI KARP ARCHITECTURE & INTERIOR DESIGN, INC. AIA (c) 2016



1824 ALTON - MIAMI BEACH, FLORIDA

© The work product provided by Kobi Karp Architecture and Interior Design, Inc. is the sole property of Kobi Karp Architecture and Interior Design, Inc. The work product may not be used without the expressed written consent of Kobi Karp Architecture and Interior Design, Inc (KKAID)

WWW.KOBIKARP.COM

1503

OWNER

1824 ALTON RETAIL

SABER 1800 ALTON, LLC

1824 Alton Road  
Miami Beach, FL 33139

20900 NE 30TH AVENUE, SUITE 812  
Aventura, FL 33180  
O: 786.406.1762

KOBI KARP



ARCHITECTURE  
INTERIOR DESIGN  
P L A N N I N G

2915 Biscayne Boulevard, Suite 200  
Miami, Florida 33137  
O: 305.573.1818  
F: 305.573.3766

AIA ASID NCARB  
License #AR0012578  
WWW.KOBIKARP.COM

DESIGN REVIEW BOARD SIGNAGE SUBMITTAL

PROPOSED DAY RENDERING

not to scale  
2016-12

A 2.02

ALL DRAWINGS AND WRITTEN MATERIAL APPEARING HEREIN CONSTITUTE THE ORIGINAL AND UNPUBLISHED WORK OF KOBI KARP AIA, AND MAY NOT BE DUPLICATED, USED, OR DISCLOSED WITHOUT THE EXPRESS WRITTEN CONSENT OF KOBI KARP ARCHITECTURE & INTERIOR DESIGN, INC. AIA (c) 2016



1824 ALTON - MIAMI BEACH, FLORIDA

© The work product provided by Kobi Karp Architecture and Interior Design, Inc. is the sole property of Kobi Karp Architecture and Interior Design, Inc. The work product may not be used without the expressed written consent of Kobi Karp Architecture and Interior Design, Inc (KKAID)

WWW.KOBIKARP.COM

1503

OWNER

1824 ALTON RETAIL

SABER 1800 ALTON, LLC

1824 Alton Road  
Miami Beach, FL 33139

20900 NE 30TH AVENUE, SUITE 612  
Aventura, FL 33180  
O: 788.408.1782

KOBI KARP



ARCHITECTURE  
INTERIOR DESIGN  
PLANNING

2016 Etowah Boulevard, Suite 200  
Miami, Florida 33137  
O: 305.572.1818  
F: 305.572.3788

AIA ASID NCARB  
License #AR0012576  
WWW.KOBIKARP.COM

DESIGN REVIEW BOARD SIGNAGE SUBMITTAL

PROPOSED NIGHT RENDERING

not to scale  
2016-12

A 2.03

ALL DRAWINGS AND WRITTEN MATERIAL, APPEARANCES HEREIN, CONSTITUTE THE ORIGINAL AND UNPUBLISHED WORK OF KOBI KARP AIA, AND MAY NOT BE REPRODUCED, COPIED, OR DISCLOSED WITHOUT THE EXPRESS WRITTEN CONSENT OF KOBI KARP ARCHITECTURE & INTERIOR DESIGN, INC. AIA 04 2012

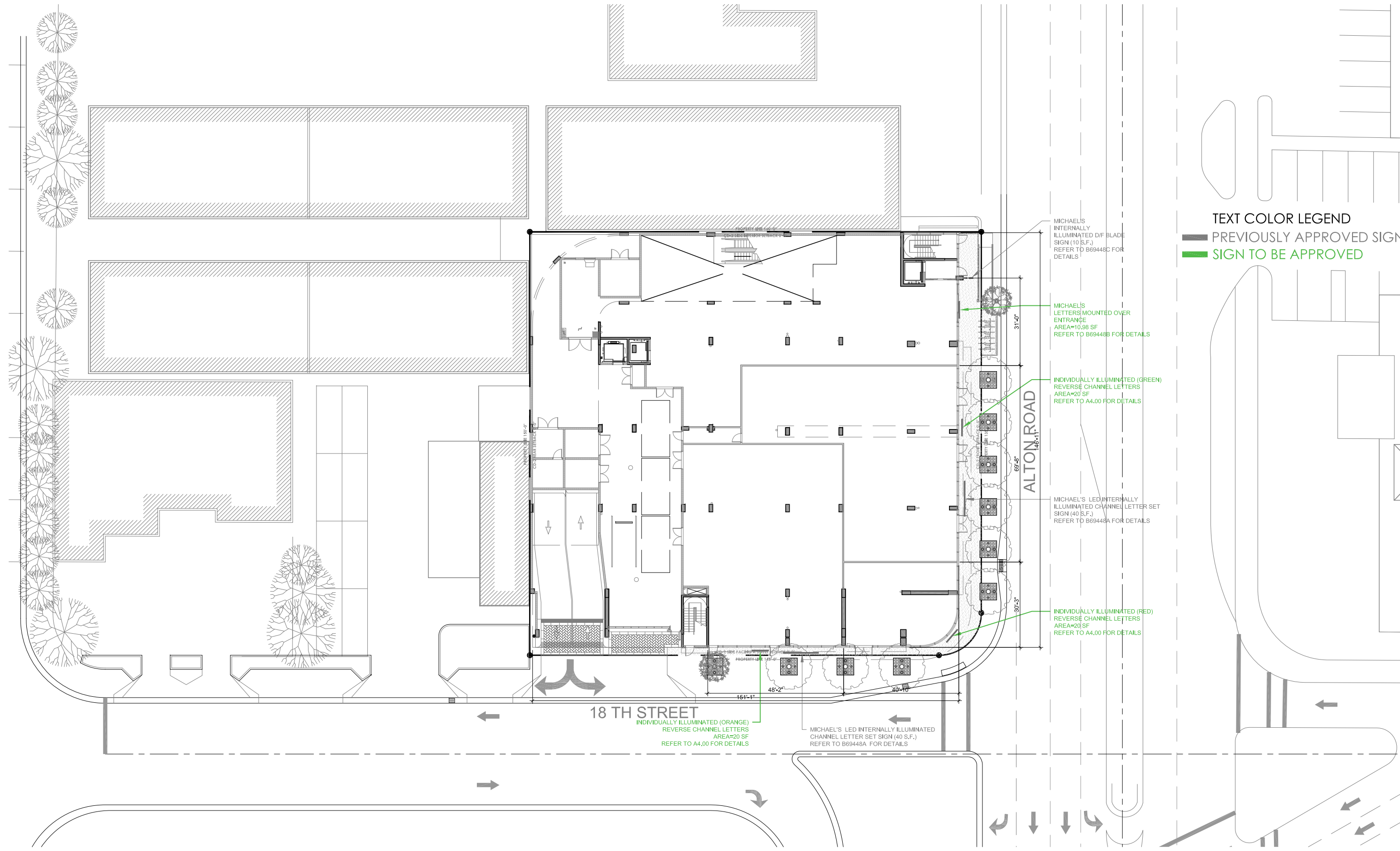

**TEXT COLOR LEGEND**  
 — PREVIOUSLY APPROVED SIGN  
 — SIGN TO BE APPROVED

1503	OWNER
1824 ALTON RETAIL	SABER 1800 ALTON, LLC
1824 Alton Road Miami Beach, FL 33139	20900 NE 30TH AVENUE, SUITE 812 Aventura, FL 33180 O: 786.406.1762

**KOBI KARP**  
 ARCHITECTURE  
 INTERIOR DESIGN  
 PLANNING

2915 Biscayne Boulevard, Suite 200  
 Miami, Florida 33137  
 O: 305.573.1818  
 F: 305.573.3786  
 AIA ASID NCARB  
 License #AR0012578  
 WWW.KOBIKARP.COM

DESIGN REVIEW BOARD SIGNAGE SUBMITTAL

**SITE PLAN**  
 SCALE : 1" = 20'-0"  
 2016-12

**A 2.04**

ALL DRAWINGS AND WRITTEN MATERIAL APPEARING HEREIN CONSTITUTE THE ORIGINAL AND UNPUBLISHED WORK OF KOBI KARP AIA, AND MAY NOT BE DUPLICATED, USED, OR DISCLOSED WITHOUT THE EXPRESS WRITTEN CONSENT OF KOBI KARP ARCHITECTURE & INTERIOR DESIGN, INC. AIA (c) 2016

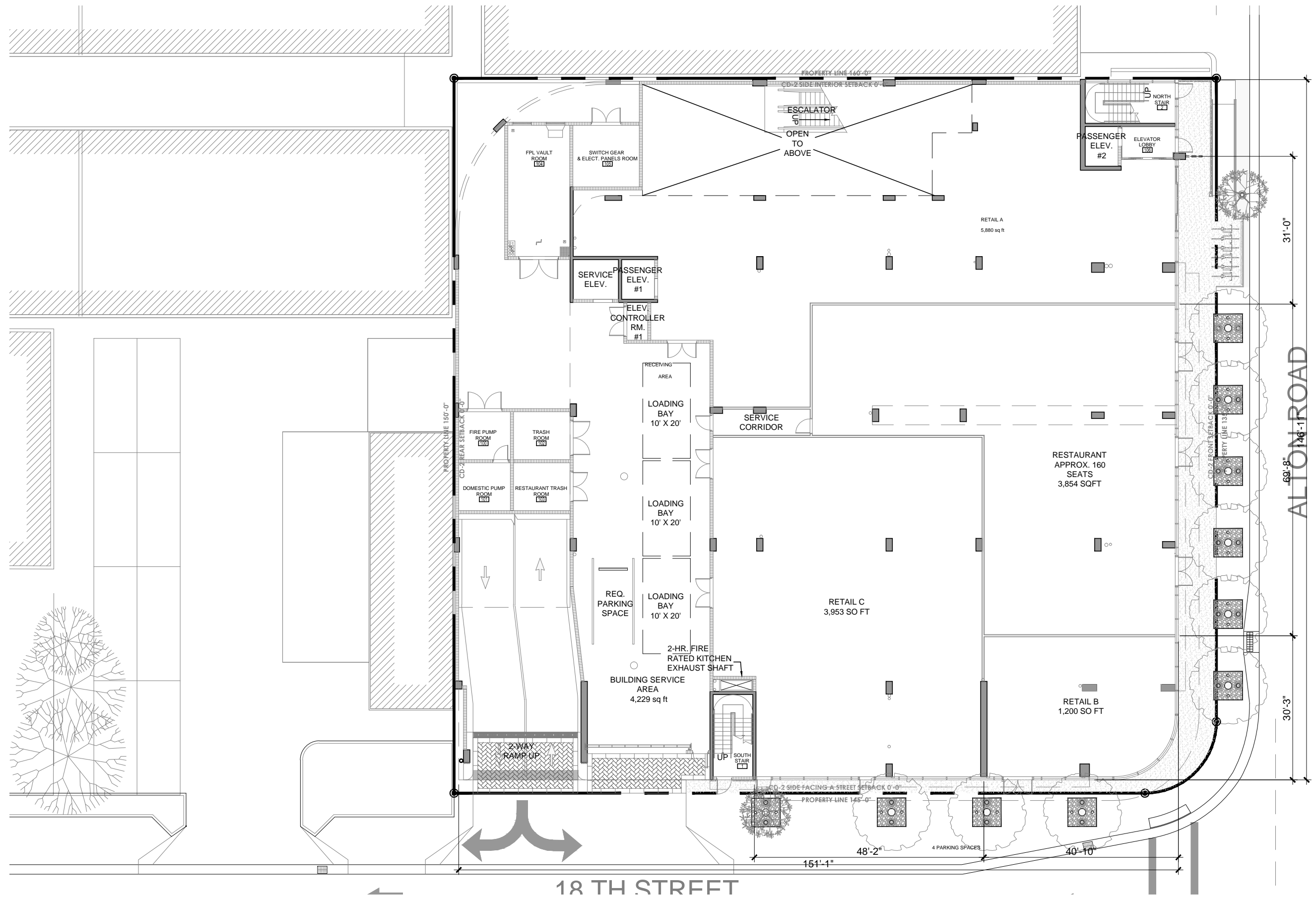

1503  
1824 ALTON RETAIL  
1824 Alton Road  
Miami Beach, FL 33139

OWNER  
SABER 1800 ALTON, LLC  
20900 NE 30TH AVENUE, SUITE 812  
Aventura, FL 33180  
O: 786.406.1762

KOBI KARP  
ARCHITECTURE  
INTERIOR DESIGN  
PLANNING

2915 Biscayne Boulevard, Suite 200  
Miami, Florida 33137  
O: 305.573.1818  
F: 305.573.3766  
AIA ASID NCARB  
License #AR0012578  
WWW.KOBIKARP.COM

DESIGN REVIEW BOARD SIGNAGE SUBMITTAL  
**LEVEL 1 - GROUND FLOOR PLAN**  
SCALE: 1" = 20'-0"  
2016-12

**A 3.00**

ALL DRAWINGS AND WRITTEN MATERIAL APPEARING HEREIN CONSTITUTE THE ORIGINAL AND UNPUBLISHED WORK OF KOBI KARP AIA, AND MAY NOT BE DUPLICATED, USED, OR DISCLOSED WITHOUT THE EXPRESS WRITTEN CONSENT OF KOBI KARP ARCHITECTURE & INTERIOR DESIGN, INC. AIA (c) 2016

TEXT COLOR LEGEND  
 ■ PREVIOUSLY APPROVED SIGN  
 ■ SIGN TO BE APPROVED

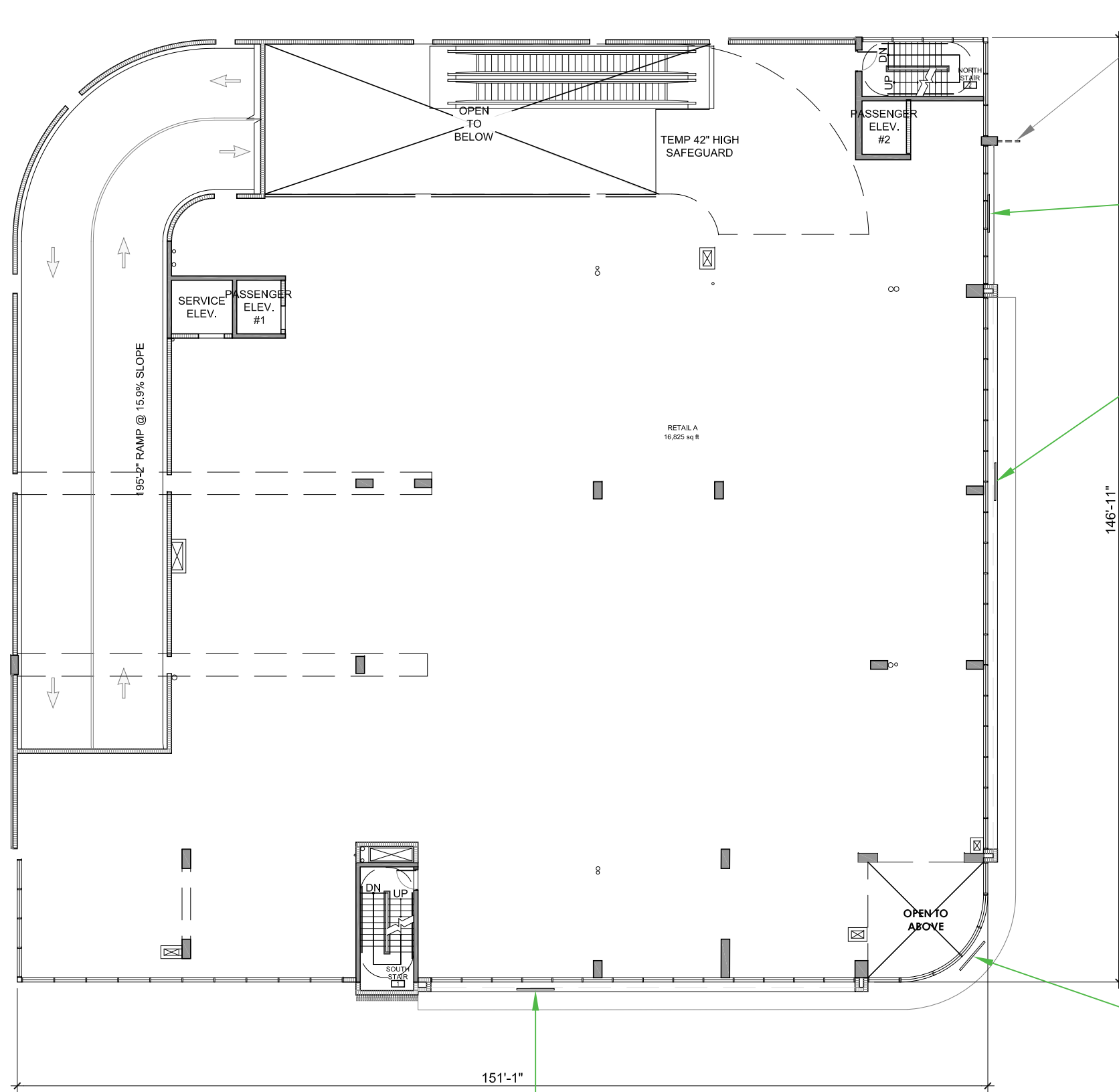

MICHAEL'S INTERNALLY ILLUMINATED D/F BLADE SIGN (10 S.F.) REFER TO B69448C FOR DETAILS

MICHAEL'S LETTERS MOUNTED OVER ENTRANCE AREA=10.98 SF REFER TO B69448B FOR DETAILS

INDIVIDUALLY ILLUMINATED (GREEN) REVERSE CHANNEL LETTERS AREA=20 SF REFER TO A4.00 FOR DETAILS

INDIVIDUALLY ILLUMINATED (RED) REVERSE CHANNEL LETTERS AREA=20 SF REFER TO A4.00 FOR DETAILS

INDIVIDUALLY ILLUMINATED (ORANGE) REVERSE CHANNEL LETTERS AREA=20 SF REFER TO A4.00 FOR DETAILS

1503  
 1824 ALTON RETAIL  
 1824 Alton Road  
 Miami Beach, FL 33139

OWNER  
 SABER 1800 ALTON, LLC  
 20900 NE 30TH AVENUE, SUITE 812  
 Aventura, FL 33180  
 O: 786.406.1762

KOBI KARP  
 ARCHITECTURE  
 INTERIOR DESIGN  
 PLANNING

2915 Biscayne Boulevard, Suite 200  
 Miami, Florida 33137  
 O: 305.573.1818  
 F: 305.573.3786

AIA ASID NCARB  
 License #AR0012578  
 WWW.KOBIKARP.COM

DESIGN REVIEW BOARD SIGNAGE SUBMITTAL

LEVEL 2 - SECOND FLOOR PLAN

SCALE : 1" = 20'-0"  
 2016-12

A 3.01

ALL DRAWINGS AND WRITTEN MATERIAL APPEARING HEREIN CONSTITUTE THE ORIGINAL AND UNPUBLISHED WORK OF KOBI KARP AIA, AND MAY NOT BE DUPLICATED, USED, OR DISCLOSED WITHOUT THE EXPRESS WRITTEN CONSENT OF KOBI KARP ARCHITECTURE & INTERIOR DESIGN, INC. AIA (c) 2016

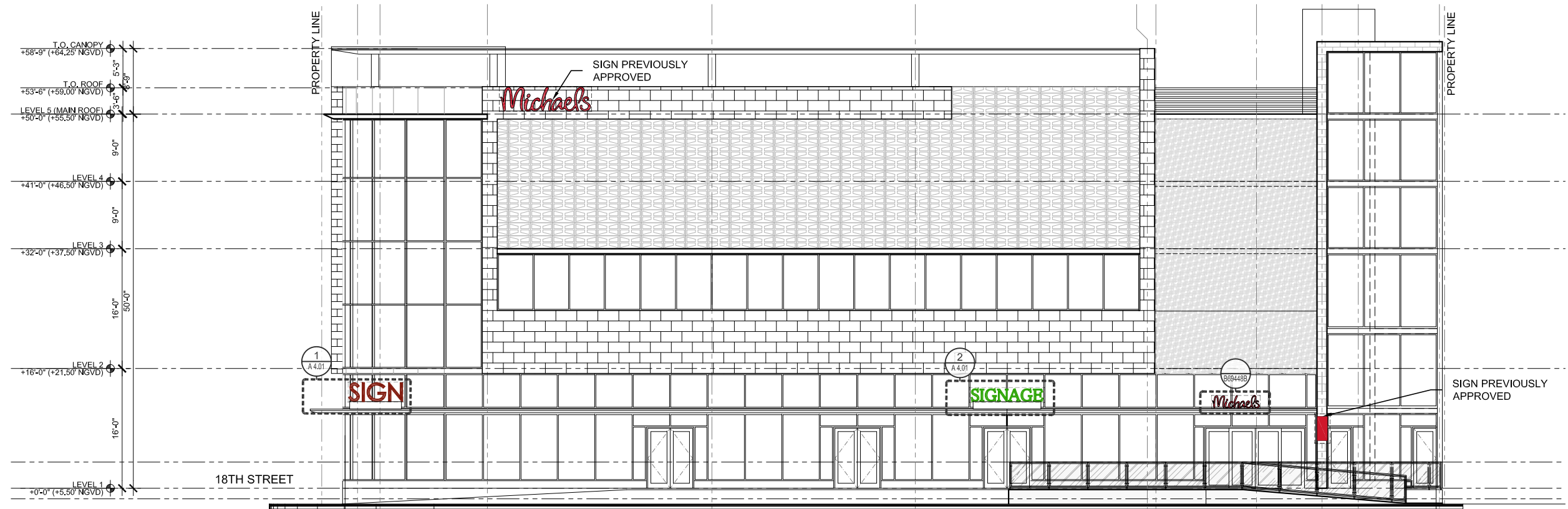

EAST ELEVATION



SOUTH ELEVATION

1503	OWNER
1824 ALTON RETAIL	SABER 1800 ALTON, LLC
1824 Alton Road Miami Beach, FL 33139	20900 NE 30TH AVENUE, SUITE 812 Aventura, FL 33180 O: 786.406.1762

KOBI KARP  
  
 ARCHITECTURE  
 INTERIOR DESIGN  
 PLANNING

2915 Biscayne Boulevard, Suite 200  
 Miami, Florida 33137  
 O: 305.573.1818  
 F: 305.573.3766  
 AIA ASID NCARB  
 License #AR0012578  
 WWW.KOBIKARP.COM

DESIGN REVIEW BOARD SIGNAGE SUBMITTAL

ELEVATIONS  
 1/16" = 1'  
 2016-12  
**A 4.00**

ALL DRAWINGS AND WRITTEN MATERIAL APPEARING HEREIN CONSTITUTE THE ORIGINAL AND UNPUBLISHED WORK OF KOBI KARP AIA, AND MAY NOT BE DUPLICATED, USED, OR DISCLOSED WITHOUT THE EXPRESS WRITTEN CONSENT OF KOBI KARP ARCHITECTURE & INTERIOR DESIGN, INC. (K) 2016

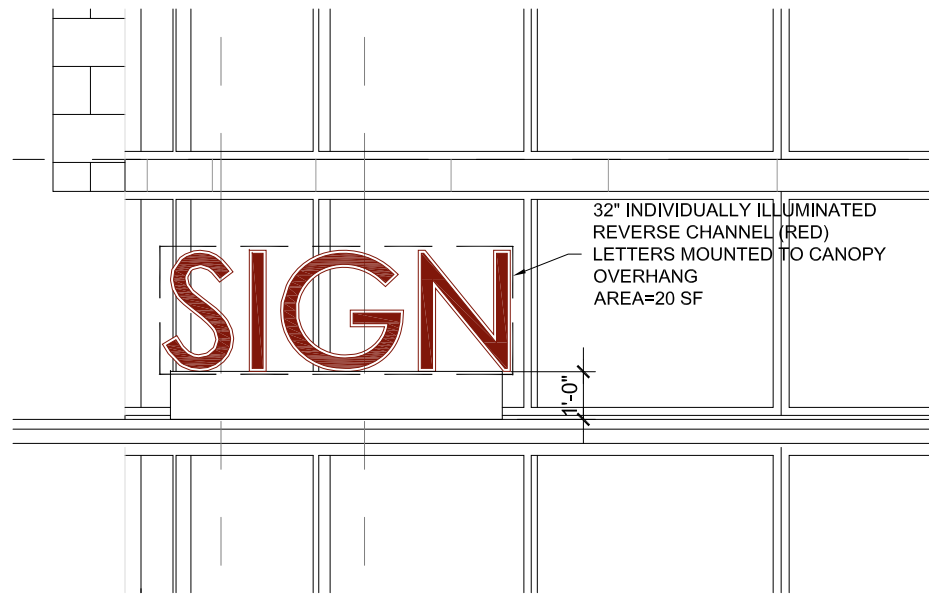

1  
A4.00 SIGNAGE DETAIL 1

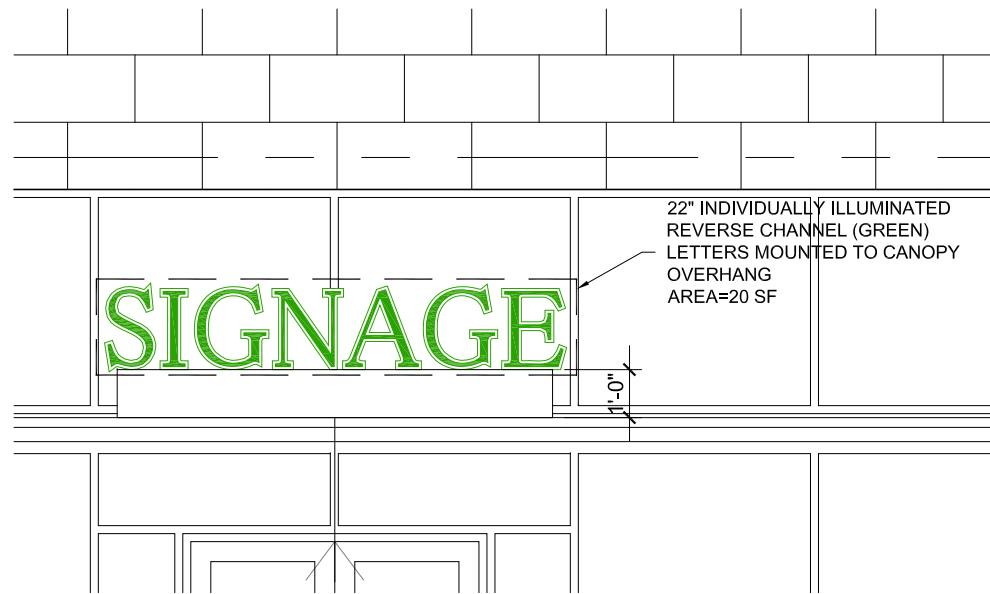

2  
A4.00 SIGNAGE DETAIL 2



3  
A4.00 SIGNAGE DETAIL 6

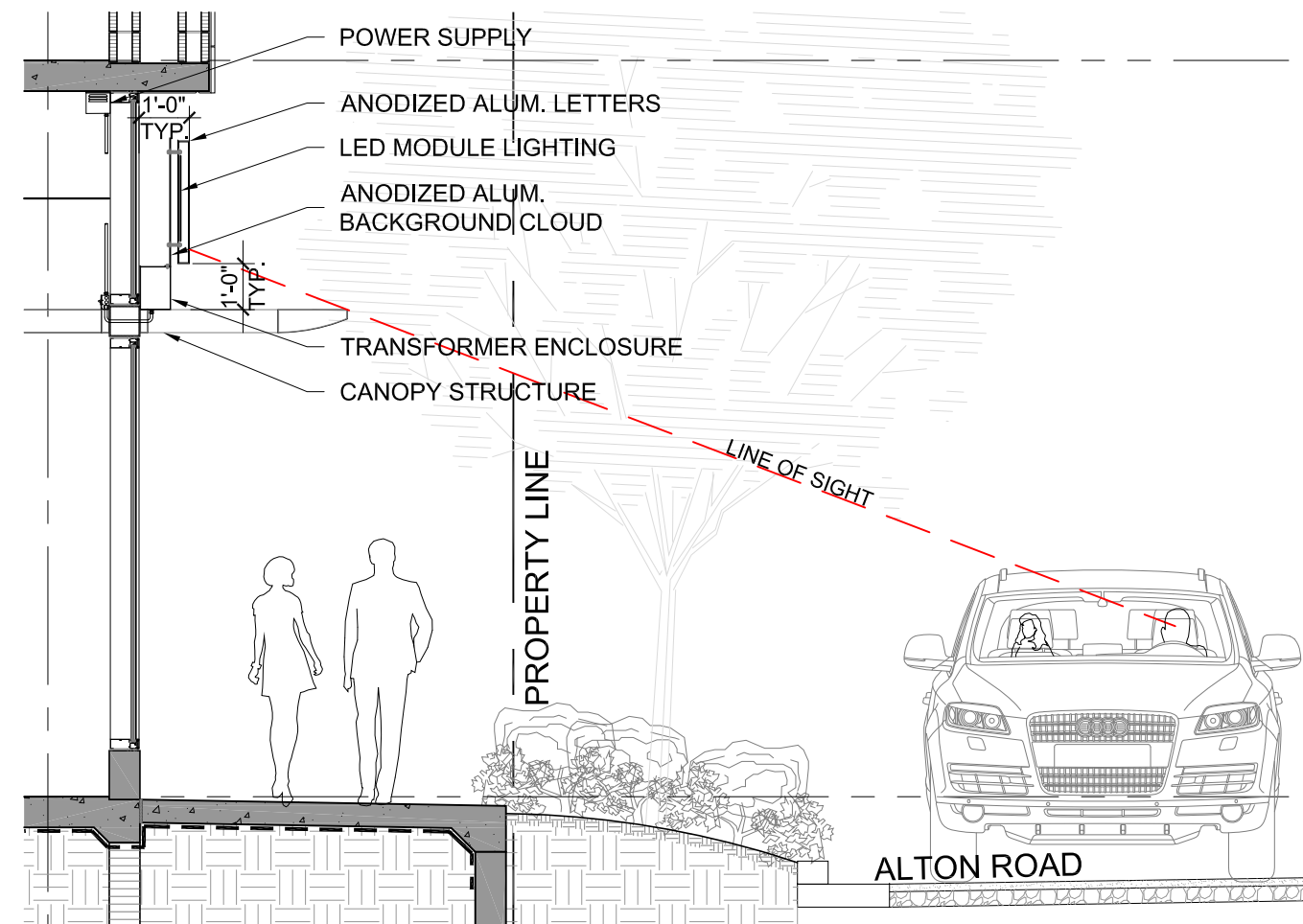

1  
A4.00 SIGNAGE SECTION THROUGH ALTON

1503	OWNER
1824 ALTON RETAIL	SABER 1800 ALTON, LLC
1824 Alton Road Miami Beach, FL 33139	20900 NE 30TH AVENUE, SUITE 812 Aventura, FL 33180 O: 786.406.1762

KOBI KARP  
  
 ARCHITECTURE  
 INTERIOR DESIGN  
 PLANNING

2915 Biscayne Boulevard, Suite 200  
 Miami, Florida 33137  
 O: 305.573.1818  
 F: 305.573.3766

AIA ASID NCARB  
 License #AR0012578  
 WWW.KOBIKARP.COM

DESIGN REVIEW BOARD SIGNAGE SUBMITTAL

SIGNAGE DETAILS

2016-12

A 4.01

ALL DRAWINGS AND WRITTEN MATERIAL APPEARING HEREIN CONSTITUTE THE ORIGINAL AND UNPUBLISHED WORK OF KOBI KARP AIA, AND MAY NOT BE DUPLICATED, USED, OR DISCLOSED WITHOUT THE EXPRESS WRITTEN CONSENT OF KOBI KARP ARCHITECTURE & INTERIOR DESIGN, INC. AIA (S) 2016

Colors shown on drawing are for presentation purposes.  
All colors must be confirmed and initialed by project manager before painting

Face colors: Red-orange, Green, Orange,  
Red, Black, White and Silver  
Returns: To match faces  
LED'S: White  
Letter Height: varies  
Letter Depth: 3  
Letter Style: varies

RACEWAY MOUNTED INDIVIDUALLY ILLUMINATED **REVERSE** CHANNEL LETTERS  
WITH INDIVIDUAL LETTER BACKGROUND PANELS



Scale: 1" = 1'-0"

# GROUND FLOOR SIGNAGE DETAIL

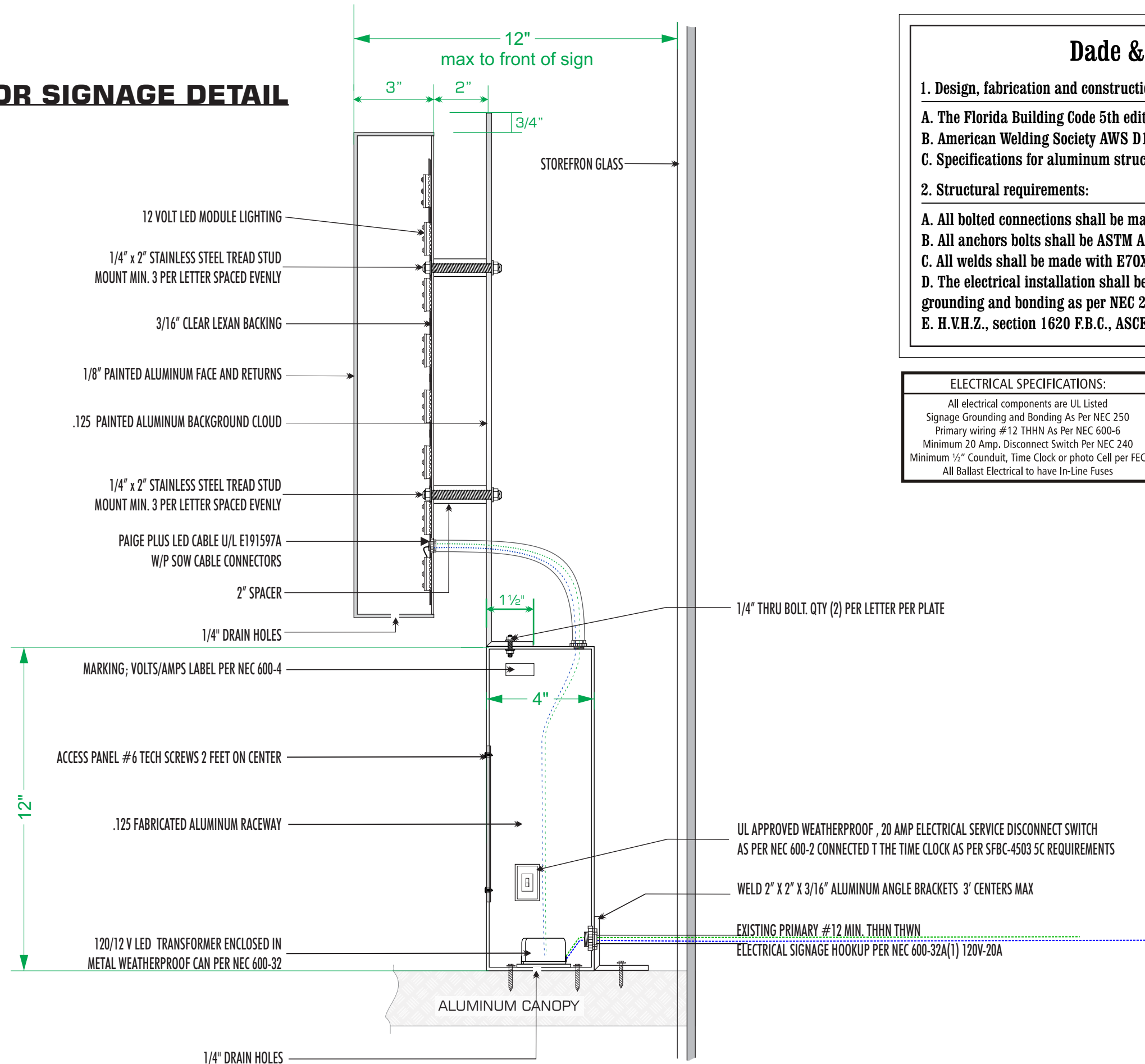

## Dade & South Wall Sign

1. Design, fabrication and construction to the following codes and specifications:

- A. The Florida Building Code 5th edition (2014)
- B. American Welding Society AWS D1.1-04 & D1.2
- C. Specifications for aluminum structures by the Aluminum Association (Current Edition)

2. Structural requirements:

- A. All bolted connections shall be made with ASTM A307 bolt or equal
- B. All anchors bolts shall be ASTM A307 or equal ( flat washers at nut)
- C. All welds shall be made with E70XX electrodes or equal
- D. The electrical installation shall be in compliance with the National Electric Code (NEC 2011) grounding and bonding as per NEC 250 600-7
- E. H.V.H.Z., section 1620 F.B.C., ASCE 7-10 175 MPH, exposure C, Category 2, Chapter 16

### ELECTRICAL SPECIFICATIONS:

All electrical components are UL Listed  
 Signage Grounding and Bonding As Per NEC 250  
 Primary wiring #12 THHN As Per NEC 600-6  
 Minimum 20 Amp. Disconnect Switch Per NEC 240  
 Minimum 1/2" Conduit, Time Clock or photo Cell per FEC  
 All Ballast Electrical to have In-Line Fuses



**Underwriters Laboratories Inc.®**  
Listed

QTY	SOURCE	SIZE	AMPS	TOTAL

### CIRCUITS REQUIREMENTS

# OF CIRCUITS REQUIRE \_\_\_\_ TOTAL AMPS \_\_\_\_  
 # OF 20 APMS DISCONNECT SWITCHES \_\_\_\_  
 BREAKER # \_\_\_\_ PANEL \_\_\_\_