



South-Florida-Plant-Guide.com

PU/ PANDANUS UTILIS



MD/ MONSTERA DELICIOSA

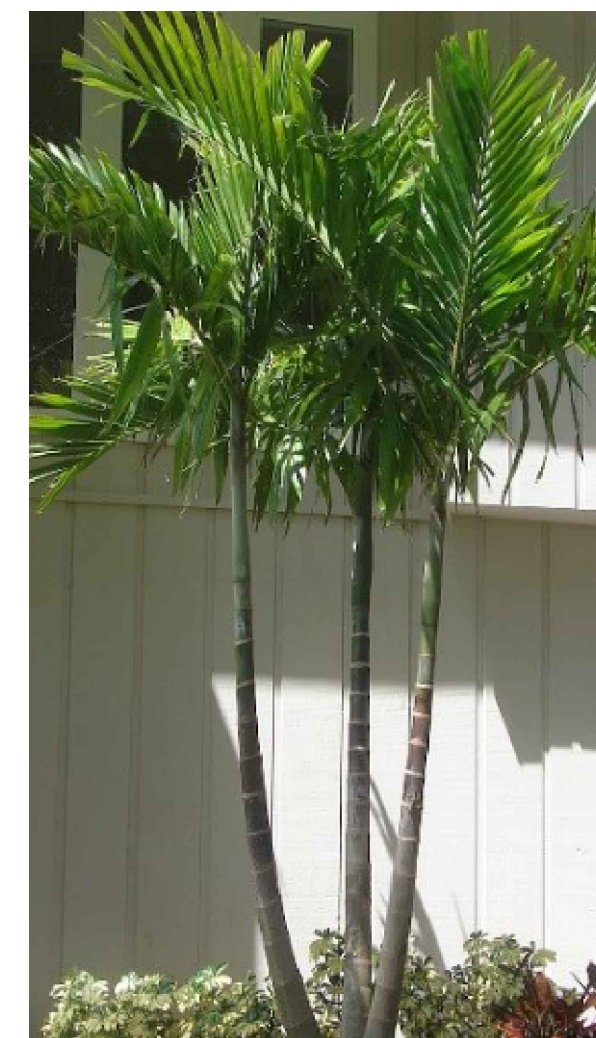

PE/ ALEXANDER PALM



SB/ PENNISETUM SETACEUM 'ALBA'



MA/ MAHOGANY



CL/ CLUSIA HEDGE



JC/ JAMAICAN CAPER



FM/ GREEN ISLAND FICUS



PS/ PHILODENDRON SELLOUM

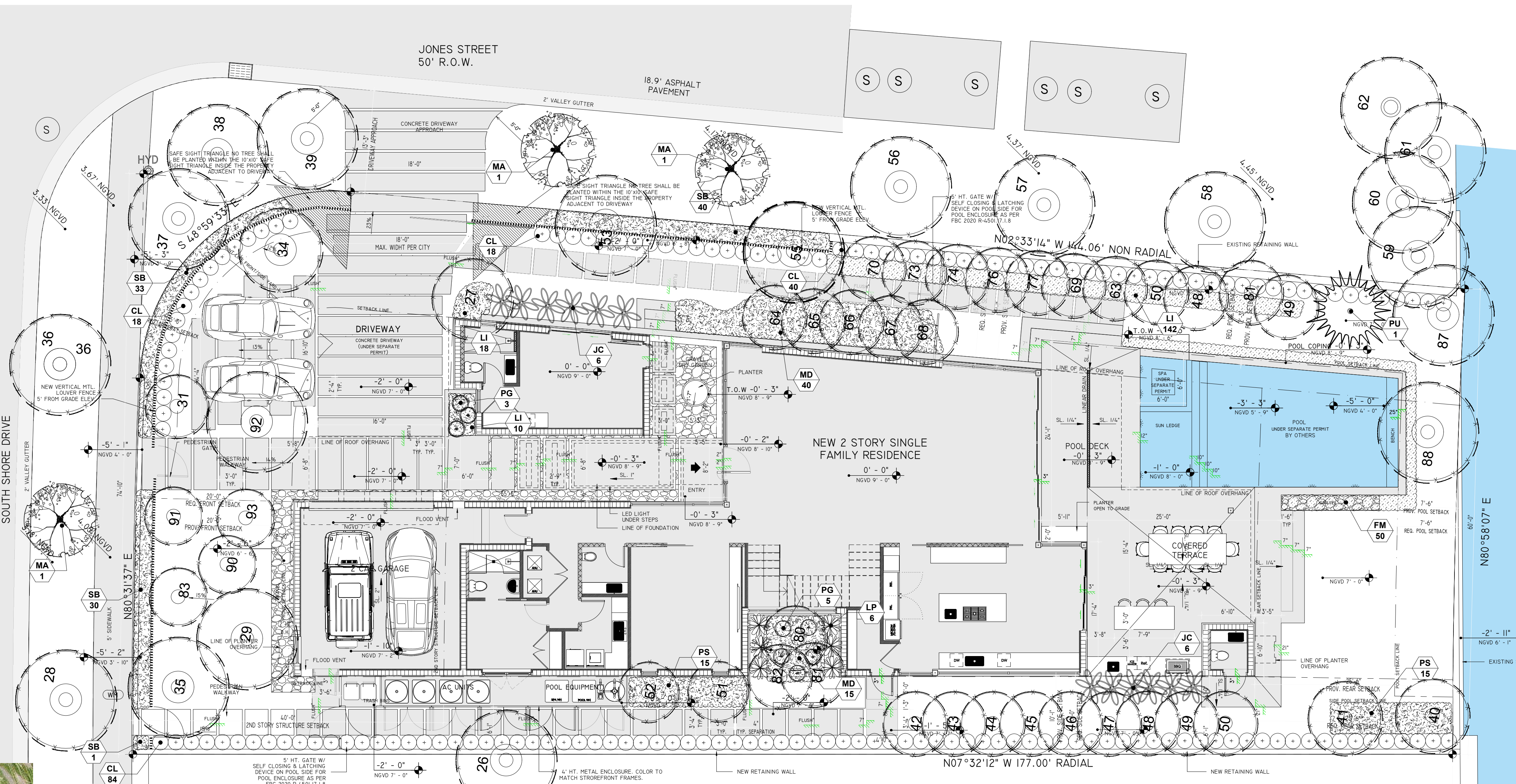

PLANT SCHEDULE				
SHRUBS (204 REQUIRED)				
KEY	QUAN	PROPOSED MATERIAL	NATIVE WATER	DESCRIPTION
EL	30	ERINODIA LITFORALE 'GOLDEN CREEPER' (SECOND FLOOR PLANTING)	YES	12" HT. X 12" SPR. / 1 GALLONS/ FULL 7" OC.
PG	8	PHILODENDRON GIGANTEUM GIANT PHILODENDRON	NO	24" HT. X 24" SPR. / 7 GAL/ FULL AS SHOWN
FM	50	FICUS MICROCARPA GREEN ISLAND FICUS	NO	18" HT. X 18" SPR. / 7 GAL/ FULL AS SHOWN
PCR	25	PHILODENDRON CONGO GREEN CONGO GREEN	NO	24" HT. X 24" SPR. / 7 GAL/ FULL AS SHOWN
MD	55	MONSTERA DELICIOSA SWISS CHEESE PLANT	NO	24" HT. X 24" SPR. / 7 GAL/ FULL AS SHOWN
LI	28	LIRIOPE MUSCARI GREEN GIANT BLUE GIANT LIRIOPE	NO	12" HT. X 12" SPR. / 3 GALLONS/ FULL 7" OC.
CL	160	CLUSIA GUTTIFERA SMALL LEAF CLUSIA (HEDGE)	YES	48" HT. X 24" SPR. / 7 GAL/ FULL 24" O.C.
SB	108	PENNISETUM SETACEUM 'ALBA' FOUNTAIN GRASS WHITE	YES	24" HT. X 24" SPR. / 7 GALLONS/ FULL 2" OC.
PS	30	PHILODENDRON SELLOUM SELLOUM PHILODENDRON	NO	24" HT. X 24" SPR. / 7 GAL/ FULL AS SHOWN
TREES (10 REQUIRED) AND PALMS				
SYM	QUAN	PROPOSED MATERIAL	NATIVE WATER	DESCRIPTION
PU	1	PANDANUS UTILIS SCREW PINE	NO	14-16" HT. X 6" SPR. X 4" CLEAR WOOD 3" CAL. FG. BB. FF. SINGLE MAIN LEADER
SMALL TREES/ LARGE SHRUBS (16 REQUIRED)				
JC	12	CAPPARIS DYNORRHOPHORA JAMAICA CAPER	YES	10" HT. X 6" SPR. 1.5" CAL. FG. BB. FF. SINGLE MAIN LEADER
LP	6	PHAPIS EXCELSA LADY PALM	NO	6" HT. X 6" SPR. 3" TRUNKS MINIMUM FULL
STREET TREES (5 REQUIRED) / 8 EXISTING + 3 NEW				
MA	3	SWITENIA MAHAGONI MAHOGANY (STREET TREES 20" O.C.)	YES	16" HT. X 6" SPR. 3" CAL. FG. BB. FF. SINGLE MAIN LEADER

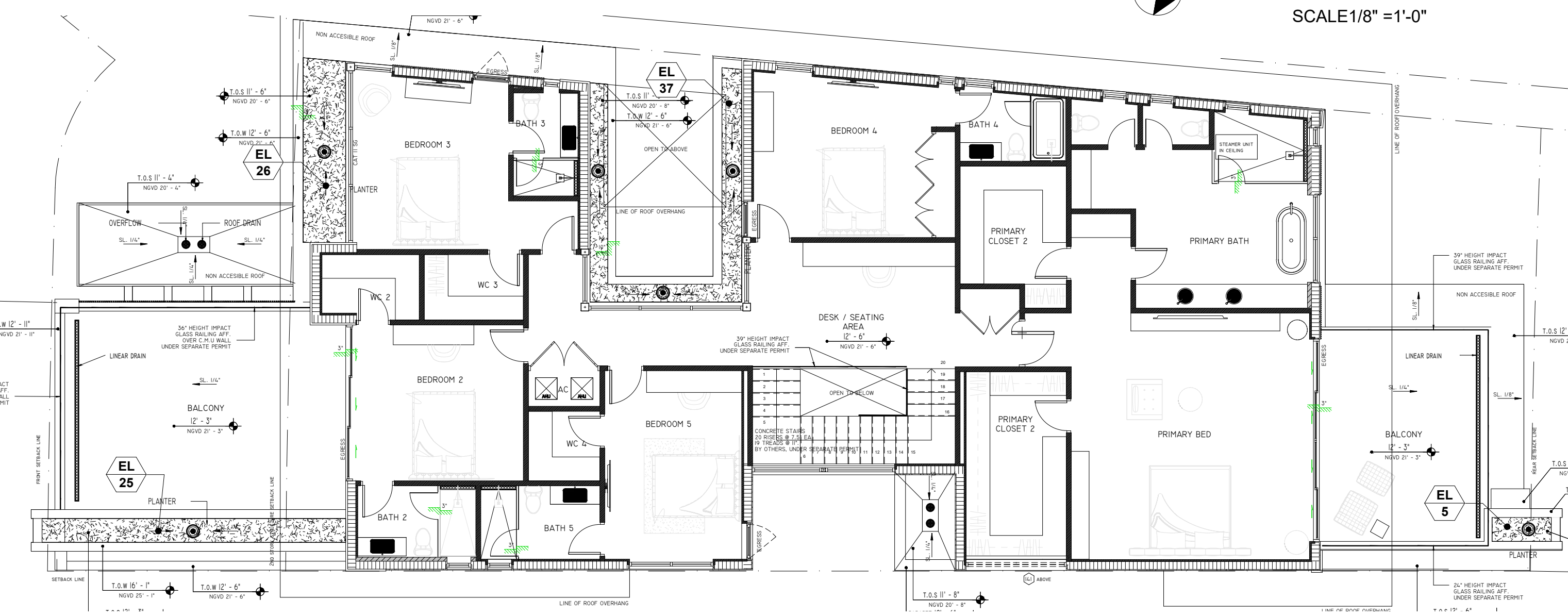

Second Floor Landscape Plan

SCALE 1/8" = 1'-0"

TOPO GRAPHIC
 TOPO GRAPHIC LLC
 LA 666853
 T (941) 564-7273
 Miami Beach, FL • Punta Gorda, FL
 info@topo-graphic.com

All ideas, designs, and indicated or represented by this drawing are owned by and are the exclusive property of TOPO GRAPHIC LLC and were created, evolved and developed for the use in and in conjunction with the project therein referenced. No such ideas, designs, and plans shall be used or disclosed to any person, firm or corporation for any purpose whatsoever without the written permission of TOPO GRAPHIC LLC.

All ideas, designs, and indicated or represented by this drawing are owned by and are the exclusive property of ecopacheco llc and were created, evolved and developed for the use in and in conjunction with the project therein referenced. No such ideas, designs, and plans shall be used or disclosed to any person, firm or corporation for any purpose whatsoever without the written permission of ecopacheco llc.

ecopacheco llc
 design consultants + project management
 www.ecopacheco.com
 (305) 915-6626
 land@ecopacheco.com

EAST RESIDENCE LANDSCAPE PLAN
 900 S. SOUTHWEST DRIVE,
 MIAMI BEACH, FL 33141

Project:

REVISIONS:

Seal: Digitally signed by Manuel C. Alonso
 Date: 2025.06.29 21:18:56
 04'00"

Drawing: LANDSCAPE PLAN
 Date: 06.10.2025
 Scale: 1/8" = 1'-0"
 Drawn by: JRP/MCA
 Sheet No.: **L-2**

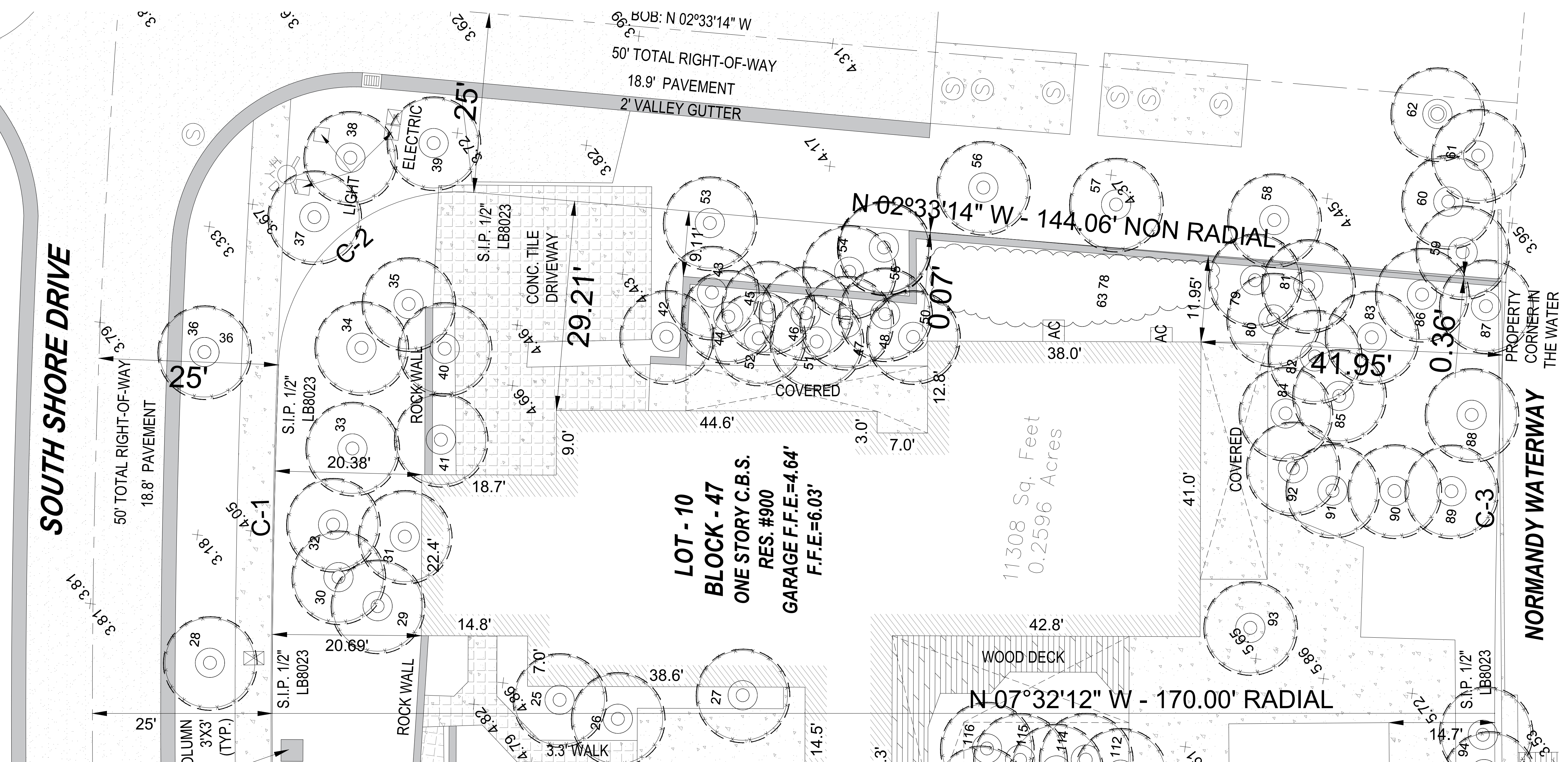

Tree Disposition Plan
SCALE 1/8" = 1'-0"
FOR TREE MITIGATION SEE L-1

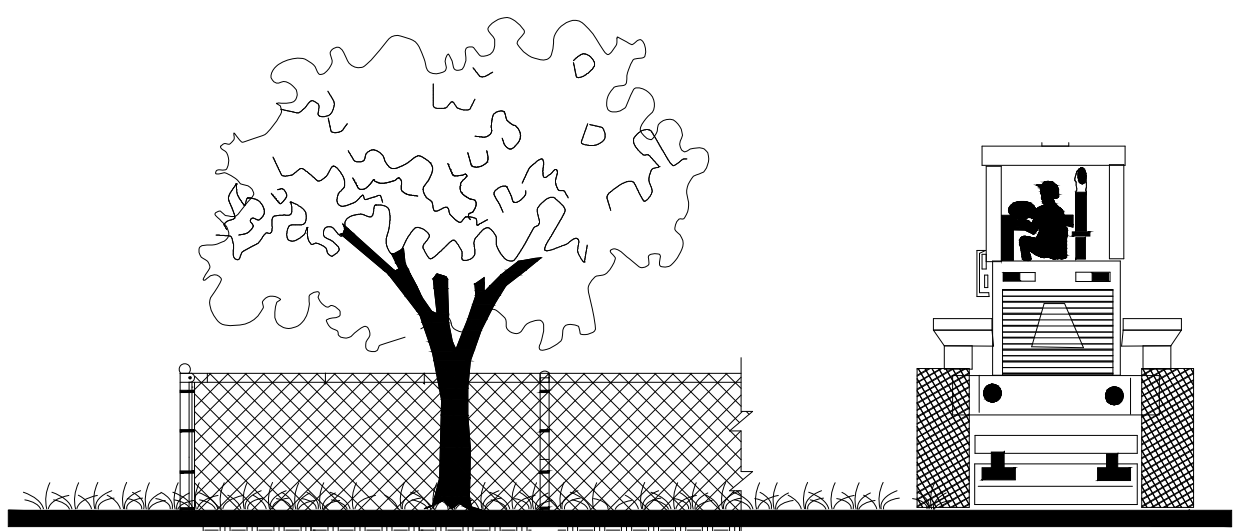

Chainlink Fencing
Barricade Shall Be Placed So As To Encompass
The Critical Protection Zone (CPZ)

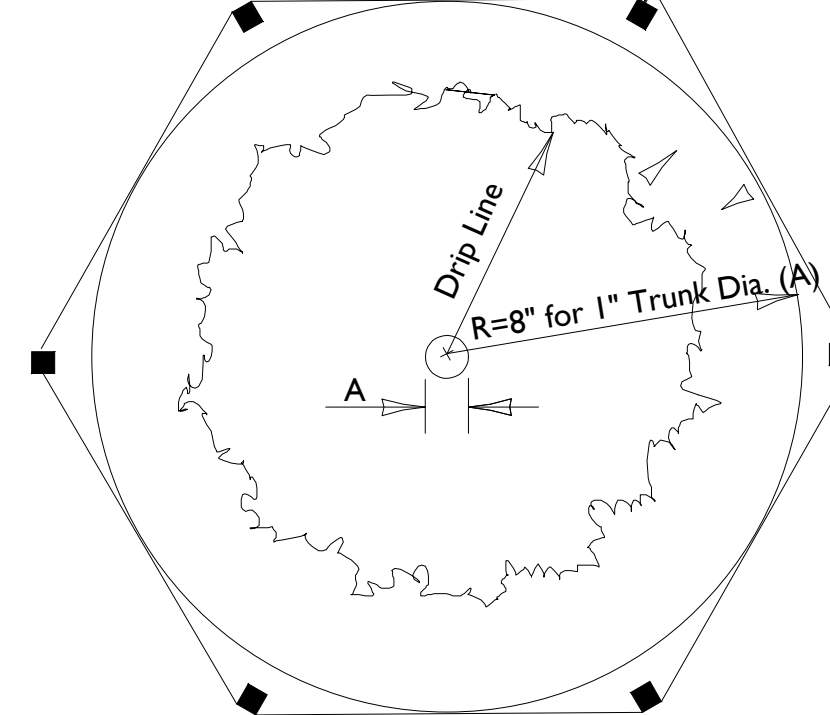

A=Inches Diameter 4.5' Above Grade Of
Protected Tree
B=Tree Protection Zone (TPZ)
That area Surrounding A Tree Within
A Circle Described By A Radius Of
8" for 1" of Trunk Diameter
Diameter measured At 4.5' Above Grade

TREE PROTECTION DETAIL
* THIS DETAIL APPLIES TO ALL TREES
THAT WILL REMAIN OR BE RELOCATED

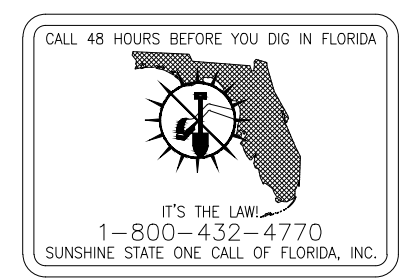

Tree #	Common Name	Scientific Name	DBH (inches)	Condition	Number of stems	Height (feet)	Spread (feet)	Critical Root Zone Radius* (feet)	Specimen or Prohibited	Action	Comments
25	umbrella tree	Schefflera actinophylla	18	Fair	3	38	28	12	PROHIBITED	Remove	
26	Senegal date palm	Phoenix reclinata	cluster	Fair	7	38	16	10	REMAIN	On Neighbors property	
27	Yew pine	Podocarpus macrophyllus	5	Fair	2	16	10	10	RELOCATE		
28	mahogany	Swietenia mahagoni	12	Good	1	35	35	10	REMAIN	ROW	
29	gumbo limbo	Bumelia limbu	14	Good	1	30	30	10	REMAIN		
30	umbrella tree	Schefflera actinophylla	27	Fair	4	40	30	18	PROHIBITED	Remove	
31	everglades palm	Acrolophax wrightii	cluster	Fair	-	35	8	10	RELOCATE	clustering palm, not regulated	
32	bishopwood	Bischofia javanica	11	Poor	2	30	25	10	PROHIBITED	Remove	
33	umbrella tree	Schefflera actinophylla	8	Fair	1	30	28	10	PROHIBITED	Remove	on wall
34	royal palm	Rapanea regia	12	Good	2	42	18	10	RELOCATE	ROW	
35	Madagascar olive	Noronia emarginata	10	Good	2	25	30	10	RELOCATE		
36	mahogany	Swietenia mahagoni	12	Good	1	30	30	10	REMAIN	ROW	
37	coconut palm	Cocos nucifera	10	Good	1	35	16	10	REMAIN	18'c.t. R.O.W.	
38	coconut palm	Cocos nucifera	9	Good	1	40	16	10	REMAIN	22'c.t. R.O.W.	
39	coconut palm	Cocos nucifera	8	Good	1	28	16	10	REMAIN	18'c.t. R.O.W.	
40	Madagascar olive	Noronia emarginata	9	Poor	3	18	12	10	RELOCATE		
41	Madagascar olive	Noronia emarginata	11	Poor	1	18	12	10	RELOCATE		
42	solitaire palm	Psychosperma elegans	4	Fair	1	42	10	10	RELOCATE	16'c.t.	
43	solitaire palm	Psychosperma elegans	3	Good	1	28	10	10	RELOCATE	22'c.t.	
44	solitaire palm	Psychosperma elegans	3	Fair	1	28	10	10	RELOCATE	22'c.t.	
45	solitaire palm	Psychosperma elegans	3	Fair	1	28	10	10	RELOCATE	22'c.t.	
46	solitaire palm	Psychosperma elegans	3	Fair	1	28	10	10	RELOCATE	22'c.t.	
47	solitaire palm	Psychosperma elegans	3	Fair	1	28	10	10	RELOCATE	22'c.t.	
48	solitaire palm	Psychosperma elegans	3	Fair	1	28	10	10	RELOCATE	22'c.t.	
49	solitaire palm	Psychosperma elegans	3	Fair	1	28	10	10	RELOCATE	22'c.t.	
50	solitaire palm	Psychosperma elegans	3	Fair	1	28	10	10	RELOCATE	22'c.t.	
51	ochrosia	Ochrosia elliptica	3	Fair	2	12	10	10	RELOCATE		
52	ochrosia	Ochrosia elliptica	4	Fair	2	12	12	10	RELOCATE		
53	coconut palm	Cocos nucifera	8	Fair	1	20	12	10	REMAIN	12'c.t.	
54	umbrella tree	Schefflera actinophylla	8	Fair	2	25	20	10	PROHIBITED	Remove	
55	solitaire palm	Psychosperma elegans	cluster	Fair	1	25	10	10	REMAIN	4 x 4', 18'c.t.	
56	black olive	Bucida buxifera	24	Good	1	45	35	16	SPECIMEN	REMAIN	R.O.W.
57	black olive	Bucida buxifera	22	Good	1	40	35	15	SPECIMEN	REMAIN	R.O.W.
58	black olive	Bucida buxifera	38	Good	1	40	35	19	SPECIMEN	REMAIN	R.O.W.
59	coconut palm	Cocos nucifera	8	Good	1	32	16	10	REMAIN	22'c.t. R.O.W.	

Tree #	Common Name	Scientific Name	DBH (inches)	Condition	Number of stems	Height (feet)	Spread (feet)	Critical Root Zone Radius* (feet)	Specimen or Prohibited	Action	Comments
60	coconut palm	Cocos nucifera	8	Good	1	32	16	10	REMAIN	22'c.t. R.O.W.	
62	coconut palm	Cocos nucifera	8	Good	1	32	16	10	REMAIN	22'c.t. R.O.W.	
63	montgomery palm	Veitchia arecina	cluster	Good	1	35	14	10	RELOCATE	22'c.t.	
64	montgomery palm	Veitchia arecina	5	Good	10	45	12	10	RELOCATE	22'c.t.	
65	solitaire palm	Psychosperma elegans	3	Good	2	24	10	10	RELOCATE	16'c.t.	
66	solitaire palm	Psychosperma elegans	3	Good	1	22	10	10	RELOCATE	14'c.t.	
67	Montgomery palm	Veitchia arecina	6	Good	2	30	10	10	RELOCATE	26'c.t.	
68	Montgomery palm	Veitchia arecina	4	Good	2	22	10	10	RELOCATE	18'c.t.	
69	Montgomery palm	Veitchia arecina	4	Good	1	22	10	10	RELOCATE	18'c.t.	
70	Montgomery palm	Veitchia arecina	4	Good	2	32	10	10	RELOCATE	22'c.t.	
71	umbrella tree	Schefflera actinophylla	5	Good	2	32	16	10	PROHIBITED	Remove	
72	umbrella tree	Schefflera actinophylla	7	Good	1	32	16	10	PROHIBITED	Remove	
73	Montgomery palm	Veitchia arecina	3	Fair	1	28	10	10	RELOCATE	22'c.t.	
74	Montgomery palm	Veitchia arecina	3	Fair	3	26	10	10	RELOCATE	20'c.t.	
75	umbrella tree	Schefflera actinophylla	5	Fair	4	32	10	10	PROHIBITED	Remove	
76	Montgomery palm	Veitchia arecina	4	Fair	2	18	10	10	RELOCATE	18'c.t.	
77	Montgomery palm	Veitchia arecina	3	Fair	2	28	8	10	RELOCATE	20'c.t.	
78	number not used										
79	umbrella tree	Schefflera actinophylla	4	Fair	1	32	8	10	PROHIBITED	Remove	18'c.t.
80	Montgomery palm	Veitchia arecina	4	Good	1	32	14	10	RELOCATE		
81	Montgomery palm	Veitchia arecina	4	Good	1	18	12	10	RELOCATE	24'c.t.	
82	Montgomery palm	Veitchia arecina	6	Good	1	32	14	10	RELOCATE		
83	pink trumpet tree	Tabebuia heterophylla	8	Poor	1	40	30	10	RELOCATE		
84	umbrella tree	Schefflera actinophylla	11	Fair	10	40	30	14	PROHIBITED	Remove	
85	umbrella tree	Schefflera actinophylla	9	Fair	2	35	30	10	PROHIBITED	Remove	
86	Brazilian pepper	Schinus terebinthifolius	6	Fair	4	35	35	10	PROHIBITED	Remove	
87	strangler fig	Ficus aurea	16	Fair	2	25	35	11	SPECIMEN	REMAIN	over canal
88	sageape	Coccoloba uvifera	13	Good	2	35	35	10	SPECIMEN	REMAIN	over canal
89	Brazilian pepper	Schinus terebinthifolius	6	Good	1	28	28	10	PROHIBITED	Remove	
90	cattleya guava	Psidium coccineum	4	Good	2	15	12	10	RELOCATE		
91	pink trumpet tree	Tabebuia heterophylla	4	Good	1	22	18	10	RELOCATE		
92	pink trumpet tree	Tabebuia heterophylla	11	Good	1	30	30	10	RELOCATE		
93	botlebrush	Callitemon sp.	11	Fair	1	22	22	10	RELOCATE		
94	umbrella tree	Schefflera actinophylla	11	Fair	3	38	20	10	PROHIBITED	Remove	

Tree #	Common Name	Scientific Name	DBH (inches)	Condition	Number of stems	Height (feet)	Spread (feet)	Critical Root Zone Radius* (feet)	Specimen or Prohibited	Action	Comments
95	umbrella tree	Schefflera actinophylla	12	Fair	4	38	20	10	PROHIBITED	Remove	
112	Alexander palm	Archontophoenix alexandrae	5.5,5.5,5.5	Good	5	34	18	10	RELOCATE		On neighbor's side
113	solitaire palm	Psychosperma elegans	3,3,3,3,3	Good	6	35	8	10	RELOCATE		On neighbor's side
114	Senegal date palm	Phoenix reclinata	cluster	Good	1	30	30	10	RELOCATE		On neighbor's side
115	fish tail palm	Caryota mitis	cluster	Good	1	30	20	10	RELOCATE		On neighbor's side
116	Alexander palm	Archontophoenix alexandrae	7,7,7,7,7,7,7	Good	8	32	10	10	RELOCATE		On neighbor's side

TOPO GRAPHIC
TOPO GRAPHIC LLC
LA# 666653
141-564-0216
Miami Beach FL / Punta Gorda FL
info@topographic.com

All ideas, designs, and indicated or represented by this drawing are owned by and are the exclusive property of TOPO GRAPHIC LLC and were created, evolved and developed for the use in and in conjunction with the project herein referenced. No such ideas, designs, and plans shall be used or disclosed to any person, firm or corporation for any purpose whatsoever without the written permission of TOPO GRAPHIC LLC.

ecopacheco llc
design consultants + project management
www.ecopacheco.com
(305) 915 6626
juan@ecopacheco.com

**EAST RESIDENCE
TREE DISPOSITION PLAN**
900 S. SOUTHSHORE DRIVE,
MIAMI BEACH, FL 33141

Project: **EAST RESIDENCE
TREE DISPOSITION PLAN**

REVISIONS:

Digitally signed by Manuel C Alonso
Date: 2025.06.29 21:19:15
Manuel C. Alonso, A.S. 10400

Drawing: **TREE DISPOSITION PLAN**
Date: 06.10.20253
Scale: 1/8" = 1' - 0"
Drawn by: JRP/MCA
Sheet No.:

TD-1