

LOT 5 - PERVIOUS SURFACE

1.0 FRONT YARD AREA	1,380 ft ²		
2.0 FRONT YARD PERVIOUS AREA	MIN	PROPOSED	DEFICIENS
	ft ²	ft ²	
	690 ft ²	709.5 ft ²	
	50%	51.4%	
3.0 REAR YARD AREA	1,811 ft ²		
4.0 REAR YARD PERVIOUS AREA	MIN	PROPOSED	DEFICIENS
	ft ²	ft ²	
	1,268 ft ²	1,660.7 ft ²	
	70%	91.7%	

Rev.	Date	Rev.	Date

ALL DRAWINGS AND WRITTEN MATERIAL APPEARING HEREIN CONSTITUTE THE ORIGINAL AND UNPUBLISHED WORK OF KOBİ KARP ARCHITECTURE & INTERIOR DESIGN, INC. AND MAY NOT BE REPRODUCED, COPIED, OR DISCLOSED WITHOUT THE EXPRESS WRITTEN CONSENT OF KOBİ KARP ARCHITECTURE & INTERIOR DESIGN, INC. AIA 92 2022

NEW RESIDENCE
 1601 W 24TH STREET, SUNSET 3,
 MIAMI BEACH, FL, 33140

Owner:
 Name
 Address
 Address
 Tel:
 Email

Design Architect:



WAYNE SWADRON
architecture | interiors | gardens

160 Pears Avenue, Suite 210, Toronto, Ontario M5R 3P8
 r 416 486 4800 f 416 486 6808 www.wayneswadron.com

Architect:
 Kobi Karp Architecture and Interior Design, Inc.
 571 NW 28th Street,
 Miami, Florida 33127 USA
 Tel: +1(305) 573 1818
 Fax: +1(305) 573 3766



3D MASSING

Date	MAR 2025	Sheet No.	A-1.4
Scale			
Project	25001C		



Rev.	Date	Rev.	Date

ALL DRAWINGS AND WRITTEN MATERIAL APPEARING HEREIN CONSTITUTE THE ORIGINAL AND UNPUBLISHED WORK OF KOBİ KARP AIA, AND MAY NOT BE DUPLICATED, USED, OR DISCLOSED WITHOUT THE EXPRESS WRITTEN CONSENT OF KOBİ KARP ARCHITECTURE & INTERIOR DESIGN, INC. AIA, © 2022

NEW RESIDENCE
 1601 W 24TH STREET, SUNSET 3,
 MIAMI BEACH, FL, 33140

Owner:
 Name:
 Address:
 Address:
 Tel:
 Email:

Design Architect:



WAYNE SWADRON
architecture | interiors | gardens
 160 Pears Avenue, Suite 210, Toronto, Ontario M5R 3P8
 r 416 486 4800 f 416 486 6808 www.wayneswadron.com

Architect:
 Kobi Karp Architecture and Interior Design, Inc.
 571 NW 28th Street,
 Miami, Florida 33127 USA
 Tel: +1(305) 573 1818
 Fax: +1(305) 573 3766



3D MASSING - AERIAL VIEWS

Date	MAR 2025	Sheet No.	A-1.6
Scale			
Project	25001C		

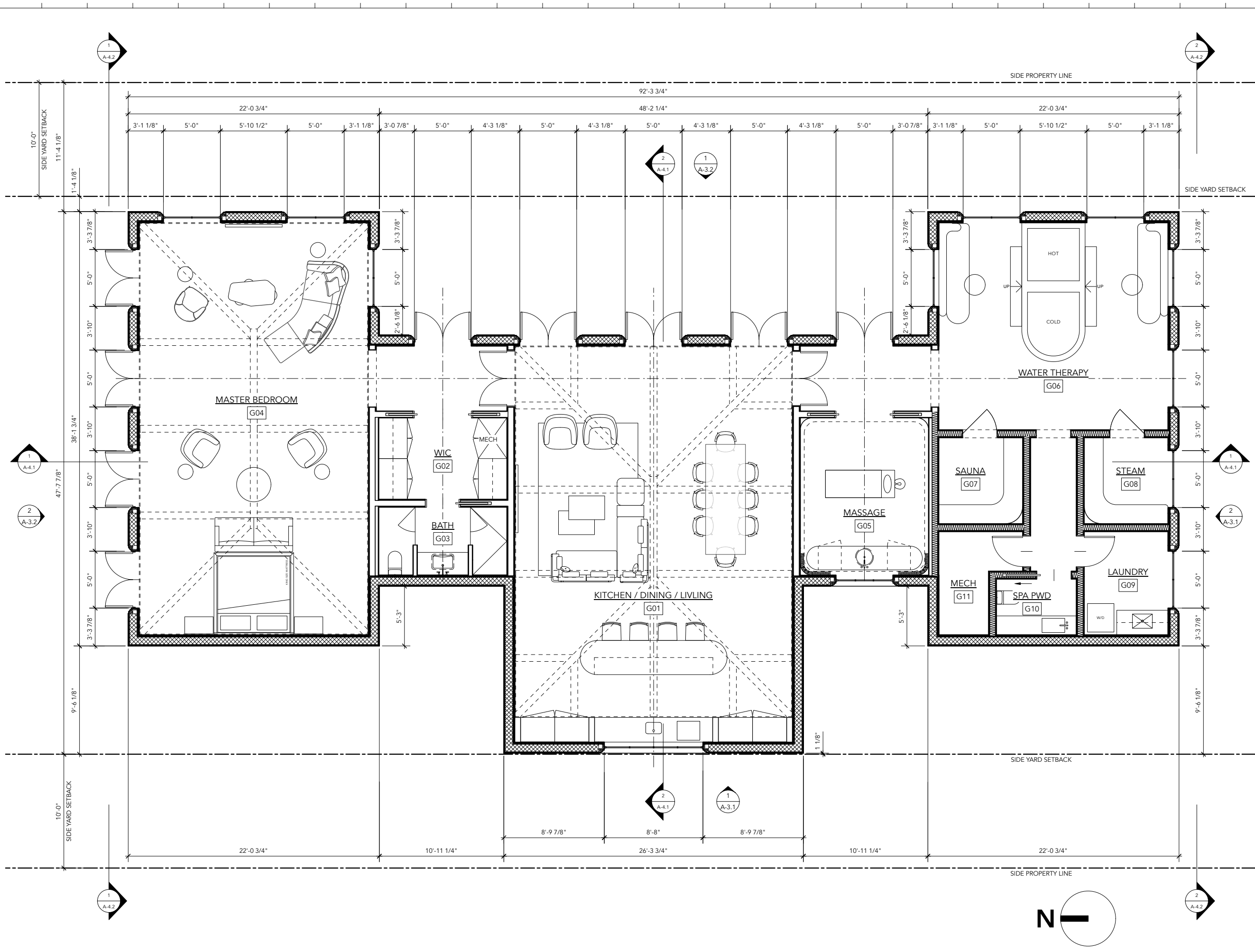

Rev.	Date	Rev.	Date

ALL DRAWINGS AND WRITTEN MATERIAL APPEARING HEREIN CONSTITUTE THE ORIGINAL AND UNPUBLISHED WORK OF KOBİ KARP AIA, AND MAY NOT BE DUPLICATED, USED, OR DISCLOSED WITHOUT THE EXPRESS WRITTEN CONSENT OF KOBİ KARP ARCHITECTURE & INTERIOR DESIGN, P.C. AIA, © 2022

NEW RESIDENCE
 1601 W 24TH STREET, SUNSET 3,
 MIAMI BEACH, FL, 33140

Owner:
 Name
 Address
 Address
 Address
 Address
 Email

Design Architect:



WAYNE SWADRON
architecture | interiors | gardens
 160 Pears Avenue, Suite 210, Toronto, Ontario M5R 3P8
 t 416 486 4800 f 416 486 6808 www.wayneswadron.com

Architect:
 Kobi Karp Architecture and Interior Design, Inc.
 571 NW 28th Street,
 Miami, Florida 33127 USA
 Tel: +1(305) 573 1818
 Fax: +1(305) 573 3766



GROUND FLOOR PLAN

Date	MAR 2025	Sheet No.	A-2.1
Scale	1/8" = 1'-0" @ 11" x 17"		
Project	25001C		

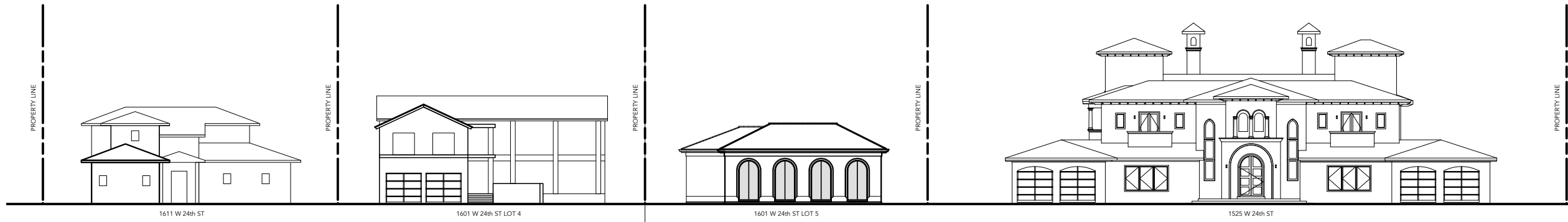

1 SOUTH CONTEXT ELEVATION
A-3.0 Scale: 1:300

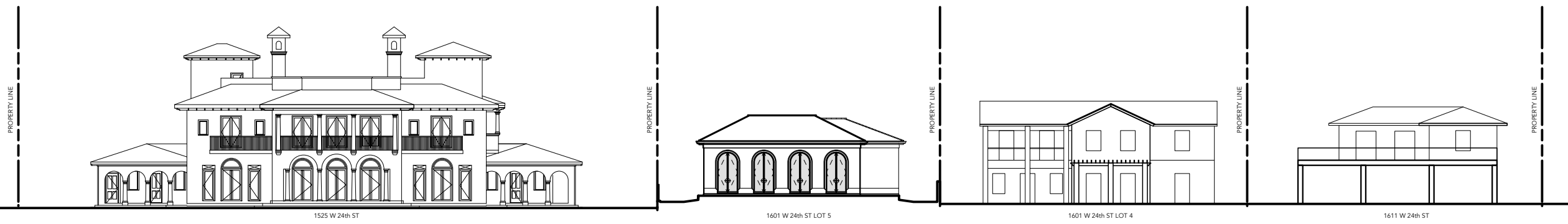

2 NORTH CONTEXT ELEVATION
A-3.0 Scale: 1:300

Rev.	Date	Rev.	Date

ALL DRAWINGS AND WRITTEN MATERIAL APPEARING HEREIN CONSTITUTE THE ORIGINAL AND UNPUBLISHED WORK OF KOBI KARP AIA, AND MAY NOT BE DUPLICATED, USED, OR DISCLOSED WITHOUT THE EXPRESS WRITTEN CONSENT OF KOBI KARP ARCHITECTURE & INTERIOR DESIGN, P.C. AIA, © 2022

NEW RESIDENCE
1601 W 24TH STREET, SUNSET 3,
MIAMI BEACH, FL, 33140

Owner:
Name
Address
Address
Tel:
Email

Design Architect:



WAYNE SWADRON
architecture | interiors | gardens
160 Pears Avenue, Suite 210, Toronto, Ontario M5R 3P8
r 416 486 4800 f 416 486 6808 www.wayneswadron.com

Architect:
Kobi Karp Architecture and Interior Design, Inc.
571 NW 28th Street,
Miami, Florida 33127 USA
Tel: +1(305) 573 1818
Fax: +1(305) 573 3766



CONTEXT ELEVATIONS

Date	MAR 2025	Sheet No.	A-3.0
Scale	1:300 @ 11" x 17"		
Project	25001C		

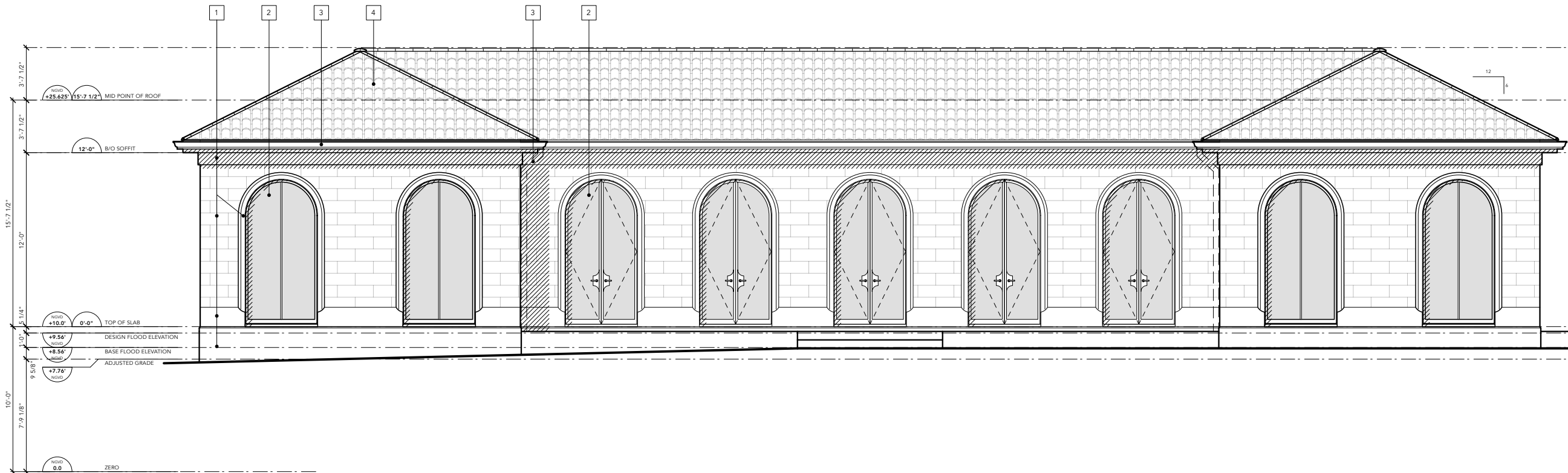

1 EAST ELEVATION
A-3.1 Scale: 1/8" = 1'-0"

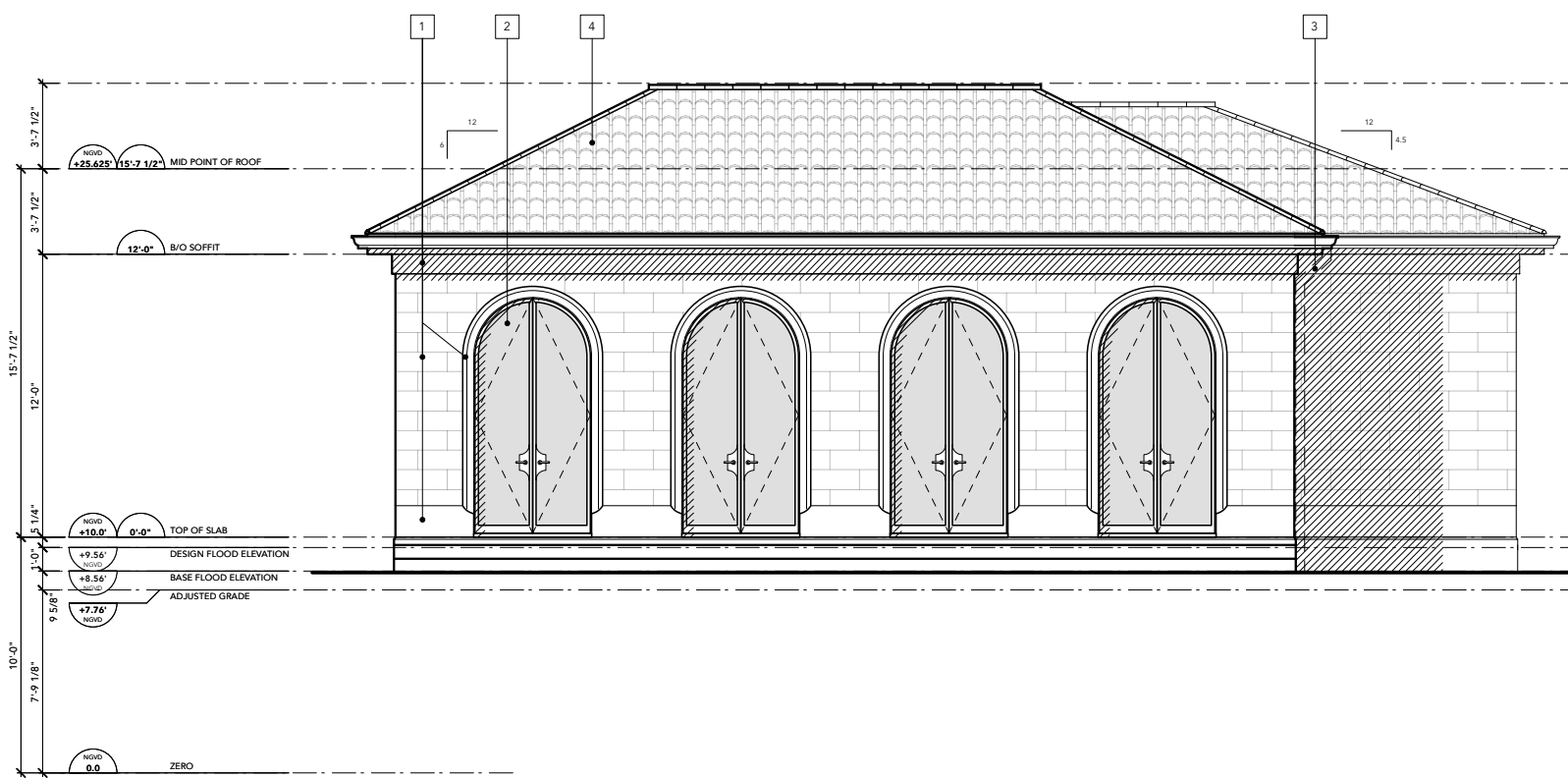

2 NORTH ELEVATION
A-3.1 Scale: 1/8" = 1'-0"

MATERIAL LEGEND

- 1 SMOOTH LIGHT BEIGE CORAL STONE FINISH ON WALLS, FSCIAS, AND RECESSES AROUND OPENINGS
- 2 DARK IMPACT RATED STEEL WINDOWS AND DOORS WITH LIGHT GREY TINTED GLASS
- 3 PREFINISHED MEDIUM BROWN RAINWATER LEADER/GUTTER
- 4 HURRICANE RATED TERRACOTTA ROOF

Rev.	Date	Rev.	Date

ALL DRAWINGS AND WRITTEN MATERIAL APPEARING HEREIN CONSTITUTE THE ORIGINAL AND UNPUBLISHED WORK OF KOBİ KARP AIA, AND MAY NOT BE DUPLICATED, USED, OR DISCLOSED WITHOUT THE EXPRESS WRITTEN CONSENT OF KOBİ KARP ARCHITECTURE & INTERIOR DESIGN, P.C. AIA, 02/2022

NEW RESIDENCE
1601 W 24TH STREET, SUNSET 3,
MIAMI BEACH, FL, 33140

Owner:
Name
Address
Address
Tel:
Email

Design Architect:

WAYNE SWADRON
architecture | interiors | gardens

160 Pears Avenue, Suite 210, Toronto, Ontario M5R 3P8
r 416 486 4800 f 416 486 6808 www.wayneswadron.com

Architect:
Kobi Karp Architecture and Interior Design, Inc.
571 NW 28th Street,
Miami, Florida 33127 USA
Tel: +1(305) 573 1818
Fax: +1(305) 573 3766

BUILDING ELEVATIONS

Date	MAR 2025	Sheet No.	A-3.1
Scale	1/8" = 1'-0" @ 11" x 17"		
Project	25001C		

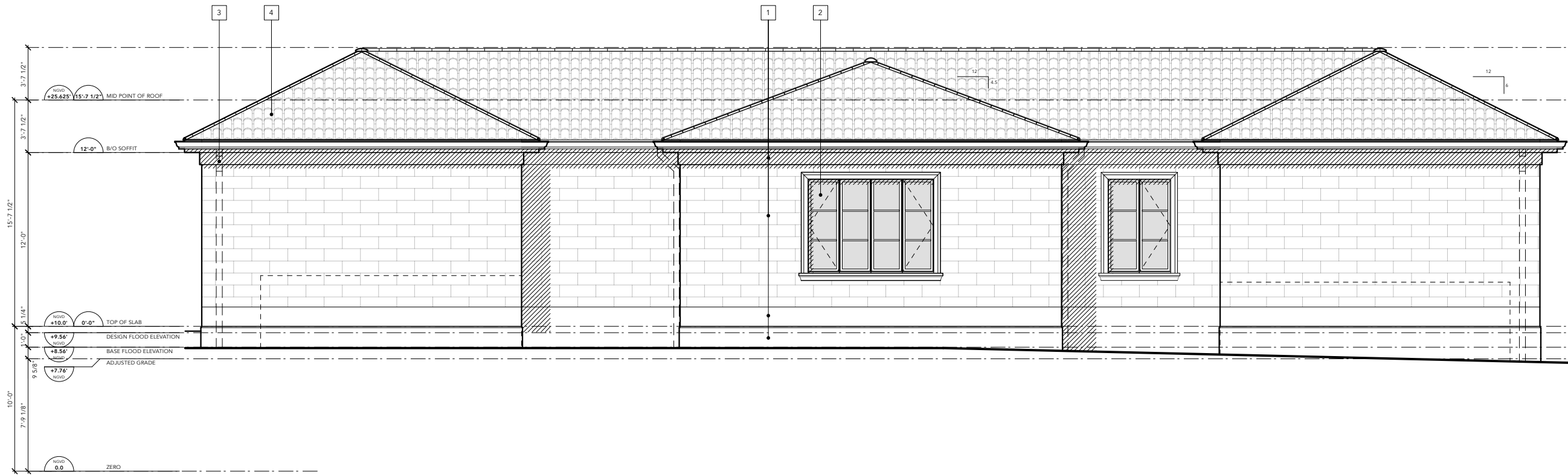

1 WEST ELEVATION
A-3.2 Scale: 1/8" = 1'-0"

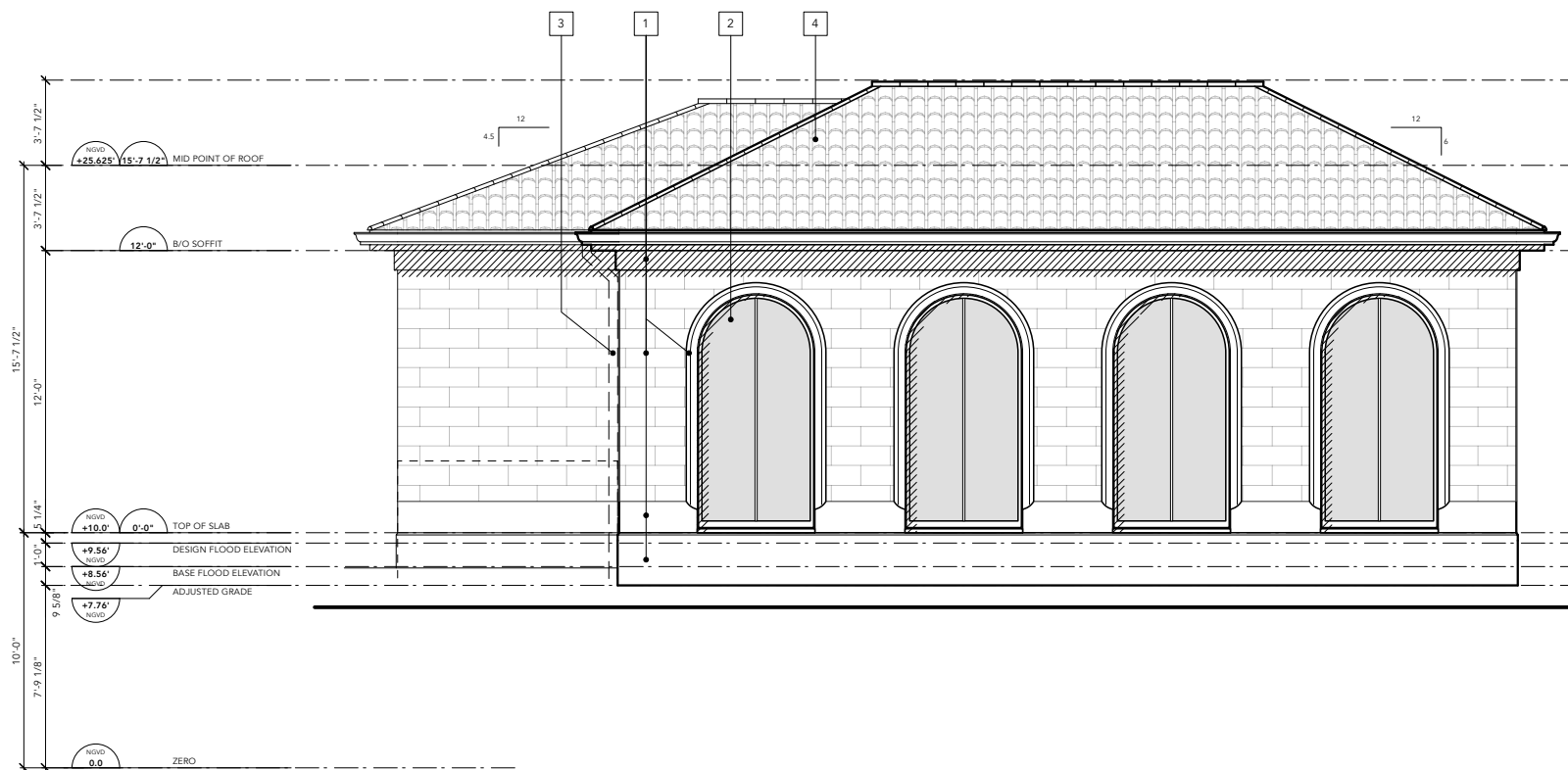

2 SOUTH ELEVATION
A-3.2 Scale: 1/8" = 1'-0"

MATERIAL LEGEND

- 1 SMOOTH LIGHT BEIGE CORAL STONE FINISH ON WALLS, FSCIAS, AND RECESSES AROUND OPENINGS
- 2 DARK IMPACT RATED STEEL WINDOWS AND DOORS WITH LIGHT GREY TINTED GLASS
- 3 PREFINISHED MEDIUM BROWN RAINWATER LEADER/GUTTER
- 4 HURRICANE RATED TERRACOTTA ROOF

Rev.	Date	Rev.	Date

ALL DRAWINGS AND WRITTEN MATERIAL APPEARING HEREIN CONSTITUTE THE ORIGINAL AND UNPUBLISHED WORK OF KOBI KARP AIA, AND MAY NOT BE DUPLICATED, USED, OR DISCLOSED WITHOUT THE EXPRESS WRITTEN CONSENT OF KOBI KARP ARCHITECTURE & INTERIOR DESIGN, P.C. AIA, 9/2022

NEW RESIDENCE
1601 W 24TH STREET, SUNSET 3,
MIAMI BEACH, FL, 33140

Owner:
Name
Address
Address
Tel:
Email

Design Architect:

WAYNE SWADRON
architecture | interiors | gardens

160 Pears Avenue, Suite 210, Toronto, Ontario M5R 3P8
r 416 486 4800 f 416 486 6808 www.wayneswadron.com

Architect:
Kobi Karp Architecture and Interior Design, Inc.
571 NW 28th Street,
Miami, Florida 33127 USA
Tel: +1(305) 573 1818
Fax: +1(305) 573 3766

BUILDING ELEVATIONS

Date	MAR 2025	Sheet No.	A-3.2
Scale	1/8" = 1'-0" @ 11" x 17"		
Project	25001C		

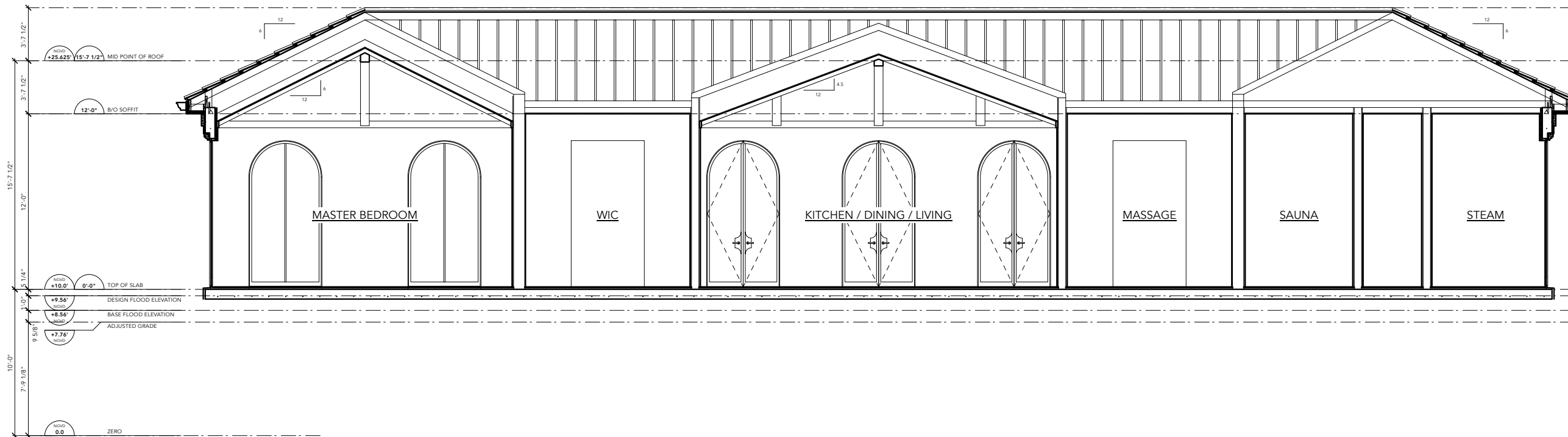

1 SECTION 1
A-4.1 Scale: 1/8" = 1'-0"

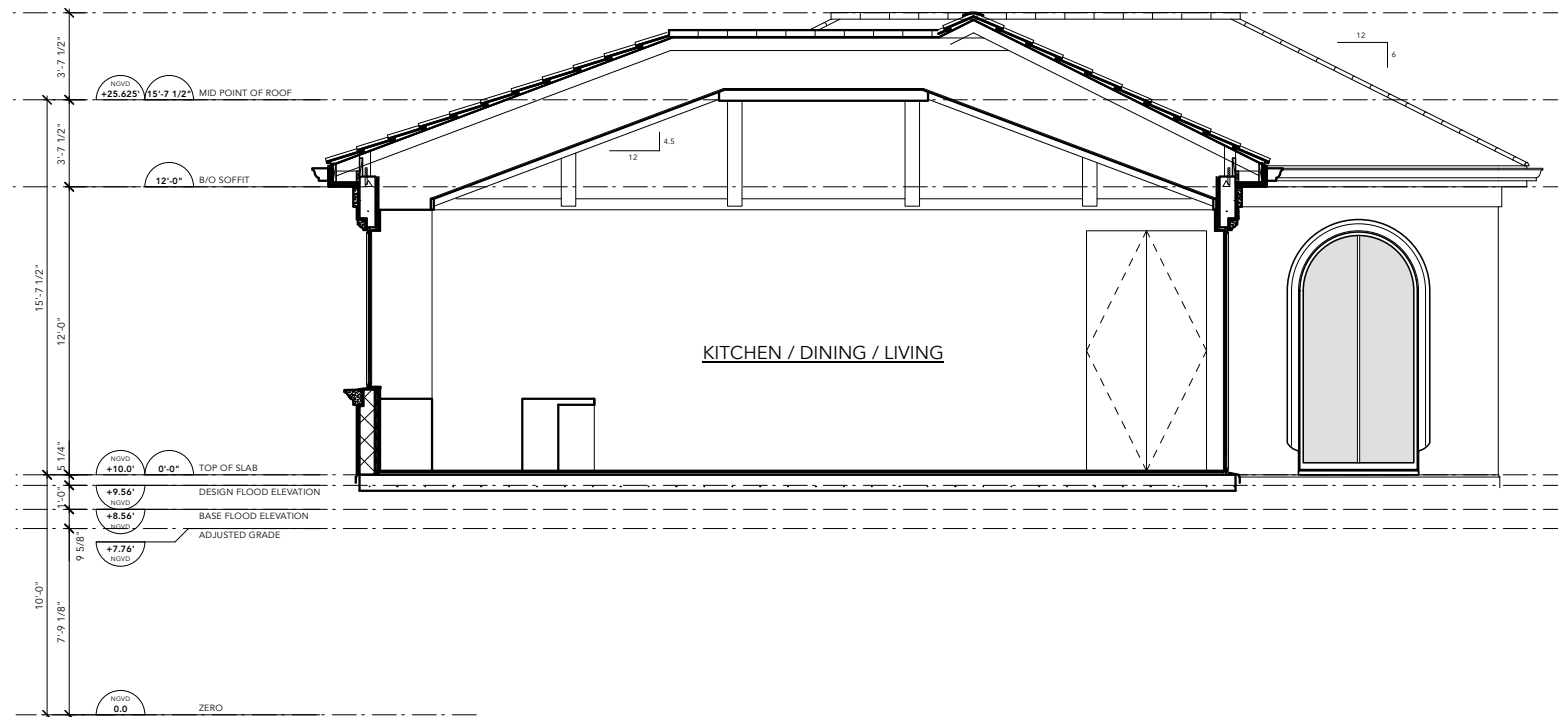

2 SECTION 2
A-4.1 Scale: 1/8" = 1'-0"

Rev.	Date	Rev.	Date

ALL DRAWINGS AND WRITTEN MATERIAL APPEARING HEREIN CONSTITUTE THE ORIGINAL AND UNPUBLISHED WORK OF KOBİ KARP AIA, AND MAY NOT BE DUPLICATED, USED, OR DISCLOSED WITHOUT THE EXPRESS WRITTEN CONSENT OF KOBİ KARP ARCHITECTURE & INTERIOR DESIGN, P.C. AIA, 01/2022

NEW RESIDENCE
1601 W 24TH STREET, SUNSET 3,
MIAMI BEACH, FL, 33140

Owner:
Name
Address
Address
Tel:
Email

Design Architect:



WAYNE SWADRON
architecture | interiors | gardens

160 Pears Avenue, Suite 210, Toronto, Ontario M5R 3P8
r 416 486 4800 f 416 486 6808 www.wayneswadron.com

Architect:
Kobi Karp Architecture and Interior Design, Inc.
571 NW 28th Street,
Miami, Florida 33127 USA
Tel: +1(305) 573 1818
Fax: +1(305) 573 3766



BUILDING SECTIONS

Date	MAR 2025	Sheet No.	A-4.1
Scale	1/8" = 1'-0" @ 11" x 17"		
Project	25001C		

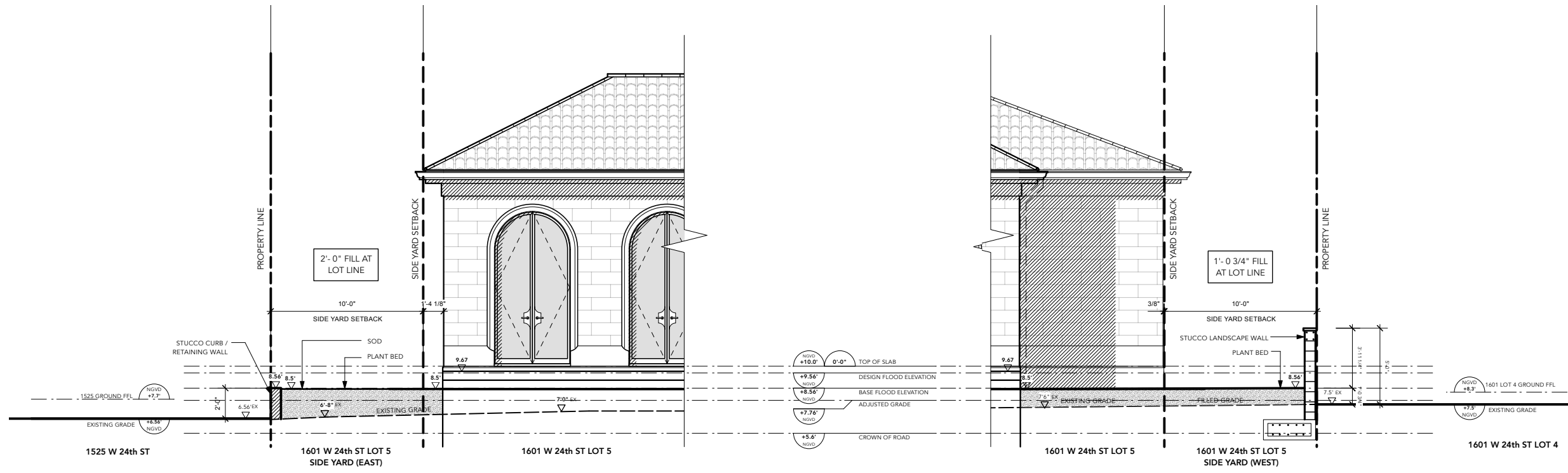

1 SIDE YARD SECTIONS - REAR CANAL YARD LOOKING SOUTH
A-4.2 Scale: 1/8" = 1'-0"

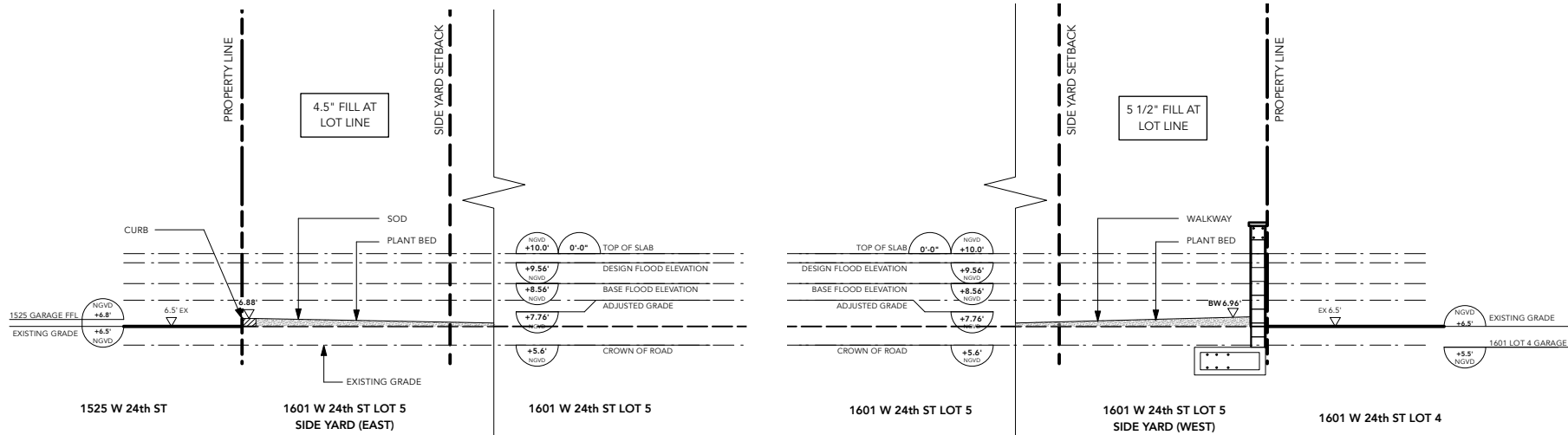

2 SIDE YARD SECTIONS - FRONT STREET YARD LOOKING SOUTH
A-4.2 Scale: 1/8" = 1'-0"

Rev.	Date	Rev.	Date

ALL DRAWINGS AND WRITTEN MATERIAL APPEARING HEREIN CONSTITUTE THE ORIGINAL AND UNPUBLISHED WORK OF KOBİ KARP AIA, AND MAY NOT BE DUPLICATED, USED, OR DISCLOSED WITHOUT THE EXPRESS WRITTEN CONSENT OF KOBİ KARP ARCHITECTURE & INTERIOR DESIGN, INC. AIA, © 2022

NEW RESIDENCE
1601 W 24TH STREET, SUNSET 3,
MIAMI BEACH, FL, 33140

Owner:
Name
Address
Address
Tel:
Email

Design Architect:



WAYNE SWADRON
architecture | interiors | gardens
160 Pears Avenue, Suite 210, Toronto, Ontario M5R 3P8
r 416 486 4800 f 416 486 6808 www.wayneswadron.com

Architect:
Kobi Karp Architecture and Interior Design, Inc.
571 NW 28th Street,
Miami, Florida 33127 USA
Tel: +1(305) 573 1818
Fax: +1(305) 573 3766



YARD SECTIONS

Date	APR 2025	Sheet No.	A-4.2
Scale	1/8" = 1'-0" @ 11" x 17"		
Project	25001C		

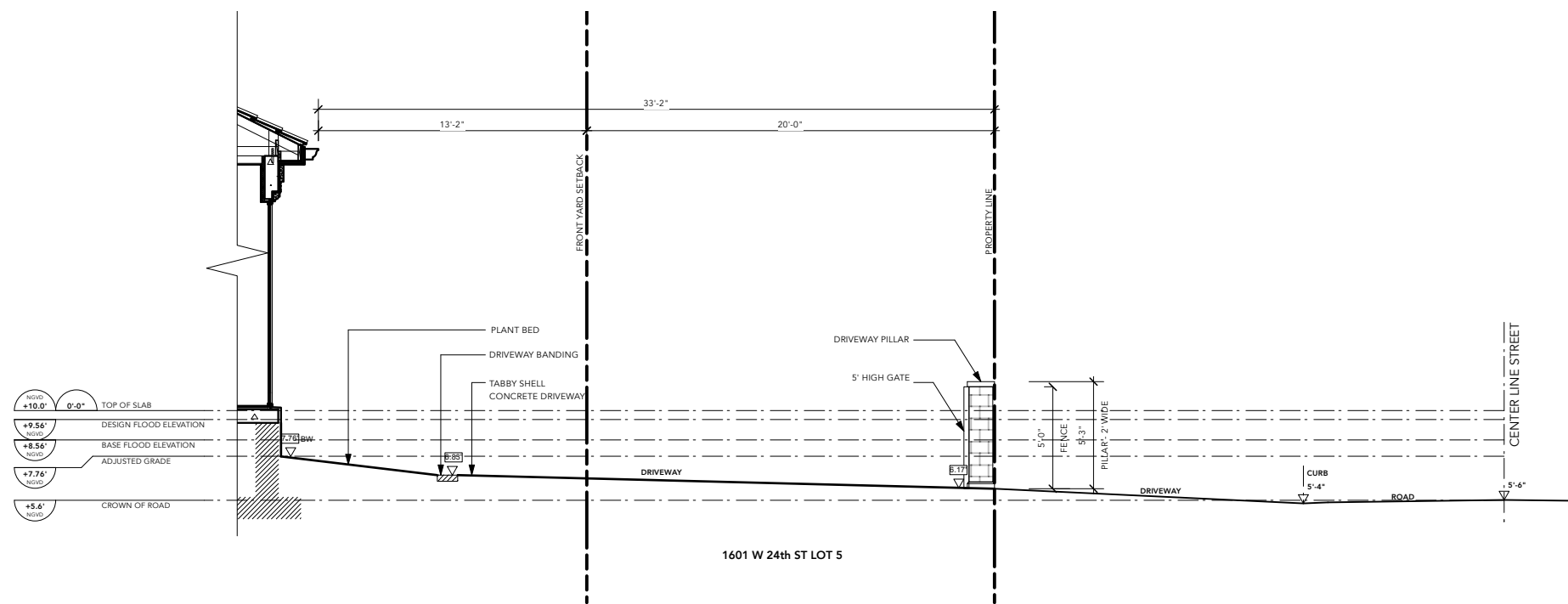
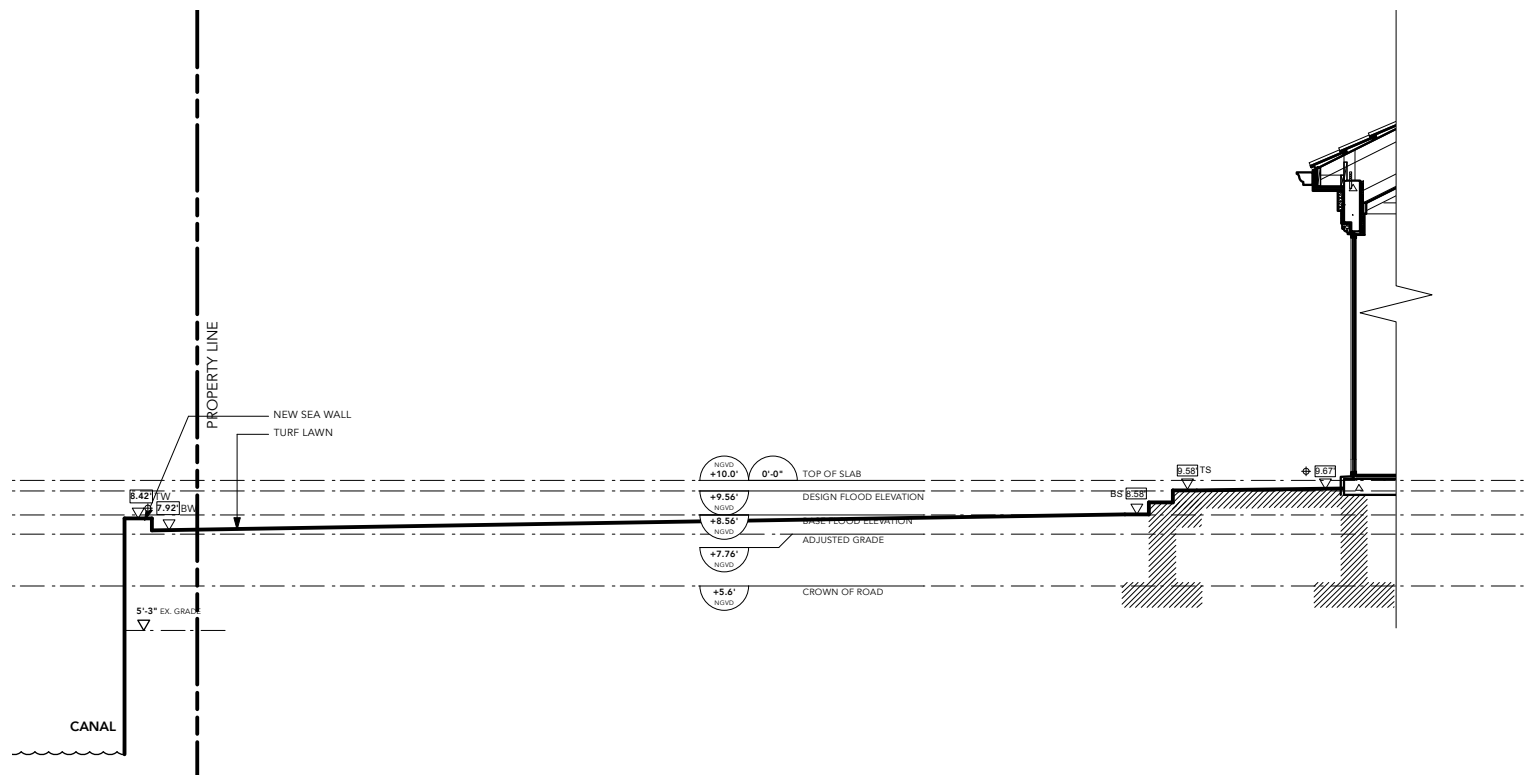

1 FRONT TO REAR YARD SECTION
A-4.3 Scale: 1/8" = 1'-0"

Rev.	Date	Rev.	Date

ALL DRAWINGS AND WRITTEN MATERIAL APPEARING HEREIN CONSTITUTE THE ORIGINAL AND UNPUBLISHED WORK OF KOB KARP AIA, AND MAY NOT BE DUPLICATED, USED, OR DISCLOSED WITHOUT THE EXPRESS WRITTEN CONSENT OF KOB KARP ARCHITECTURE & INTERIOR DESIGN, P.C. AIA, © 2022

NEW RESIDENCE
1601 W 24TH STREET, SUNSET 3,
MIAMI BEACH, FL, 33140

Owner:
Name
Address
Address
Tel:
Email

Design Architect:



WAYNE SWADRON
architecture | interiors | gardens
160 Pears Avenue, Suite 210, Toronto, Ontario M5R 3P8
r 416 486 4800 f 416 486 6808 www.wayneswadron.com

Architect:
Kobi Karp Architecture and Interior Design, Inc.
571 NW 28th Street,
Miami, Florida 33127 USA
Tel: +1(305) 573 1818
Fax: +1(305) 573 3766

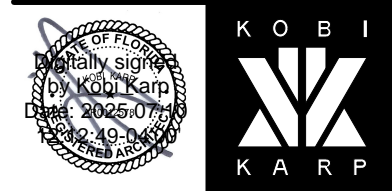

YARD SECTIONS

Date	APR 2025	Sheet No.	A-4.3
Scale	1/8" = 1'-0" @ 11" x 17"		
Project	25001C		

