



PROPERTY APPRAISER OF MIAMI-DADE COUNTY

Summary Report

Generated On: 05/13/2025

PROPERTY INFORMATION	
Folio	02-4203-009-2100
Property Address	850 COMMERCE ST MIAMI BEACH, FL 33139-6711
Owner	LIMESTONE PLANT LLC , C/O ORION REAL ESTATE GROUP
Mailing Address	200 S BISCAYNE BLVD 7 FLOOR MIAMI, FL 33131
Primary Zone	6502 COMMERCIAL
Primary Land Use	2111 RESTAURANT OR CAFETERIA : RETAIL OUTLET
Beds / Baths /Half	0 / 0 / 0
Floors	2
Living Units	0
Actual Area	7,835 Sq.Ft
Living Area	7,835 Sq.Ft
Adjusted Area	7,738 Sq.Ft
Lot Size	9,000 Sq.Ft
Year Built	Multiple (See Building Info.)

ASSESSMENT INFORMATION			
Year	2024	2023	2022
Land Value	\$4,500,000	\$4,500,000	\$4,500,000
Building Value	\$4,872,000	\$5,213,000	\$769,085
Extra Feature Value	\$0	\$0	\$62,972
Market Value	\$9,372,000	\$9,713,000	\$5,332,057
Assessed Value	\$9,372,000	\$9,713,000	\$4,486,348

BENEFITS INFORMATION				
Benefit	Type	2024	2023	2022
Non-Homestead Cap	Assessment Reduction			\$845,709

Note: Not all benefits are applicable to all Taxable Values (i.e. County, School Board, City, Regional).

SHORT LEGAL DESCRIPTION
OCEAN BEACH ADD NO 3
PB 2-81
LOTS 10 THRU 12 BLK 51
LOT SIZE 90.000 X 100
FAU 02 4203 345 0001

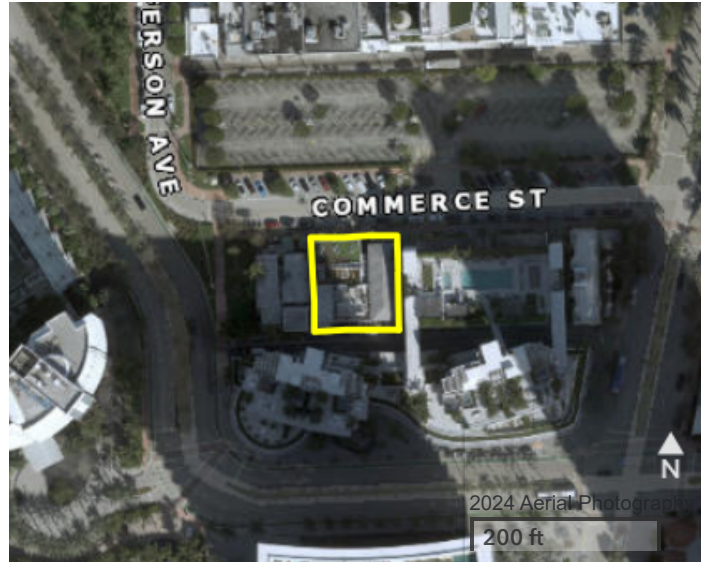

TAXABLE VALUE INFORMATION			
Year	2024	2023	2022
COUNTY			
Exemption Value	\$0	\$0	\$0
Taxable Value	\$9,372,000	\$9,713,000	\$4,486,348
SCHOOL BOARD			
Exemption Value	\$0	\$0	\$0
Taxable Value	\$9,372,000	\$9,713,000	\$5,332,057
CITY			
Exemption Value	\$0	\$0	\$0
Taxable Value	\$9,372,000	\$9,713,000	\$4,486,348
REGIONAL			
Exemption Value	\$0	\$0	\$0
Taxable Value	\$9,372,000	\$9,713,000	\$4,486,348

SALES INFORMATION			
Previous Sale	Price	OR Book-Page	Qualification Description
04/28/2022	\$12,000,000	33193-2721	Non-market financing or assumption of lease
11/11/2011	\$2,250,000	27895-4563	Qual by exam of deed
08/01/2007	\$0	25872-0928	Sales which are disqualified as a result of examination of the deed

The Property Appraiser is continually editing and updating the tax roll. This website may not reflect the most current information on record. The Property Appraiser and Miami-Dade County assumes no liability, see full disclaimer and User Agreement at <http://www.miamidadade.gov/info/disclaimer.asp>