

LOT 5 - PERVIOUS SURFACE			
1.0 FRONT YARD AREA	1,380 ft <sup>2</sup>		
2.0 FRONT YARD PERVIOUS AREA	MIN	PROPOSED	DEFICIENS
	ft <sup>2</sup>	ft <sup>2</sup>	
	690 ft <sup>2</sup>	740 ft <sup>2</sup>	
	50%	53.6%	
3.0 REAR YARD AREA	1,811 ft <sup>2</sup>		
4.0 REAR YARD PERVIOUS AREA	MIN	PROPOSED	DEFICIENS
	ft <sup>2</sup>	ft <sup>2</sup>	
	1,268 ft <sup>2</sup>	1,357.6 ft <sup>2</sup>	
	70%	75%	

Rev.	Date	Rev.	Date

ALL DRAWINGS AND WRITTEN MATERIAL APPEARING HEREIN CONSTITUTE THE ORIGINAL AND UNPUBLISHED WORK OF KOB KARP AIA, AND MAY NOT BE DUPLICATED, USED, OR DISCLOSED WITHOUT THE EXPRESS WRITTEN CONSENT OF KOB KARP ARCHITECTURE & INTERIOR DESIGN, INC. AIA, © 2022

**NEW RESIDENCE**  
1601 W 24TH STREET, SUNSET 3,  
MIAMI BEACH, FL, 33140

Owner:  
Name  
Address  
Address  
Tel:  
Email

Design Architect:



**WAYNE SWADRON**  
*architecture | interiors | gardens*

160 Pears Avenue, Suite 210, Toronto, Ontario M5R 3P8  
r 416 486 4800 f 416 486 6808 www.wayneswadron.com

Architect:  
Kobi Karp Architecture and Interior Design, Inc.  
571 NW 28th Street,  
Miami, Florida 33127 USA  
Tel: +1(305) 573 1818  
Fax: +1(305) 573 3766



3D MASSING

Date	MAR 2025	Sheet No.	A-1.4
Scale			
Project	25001C		

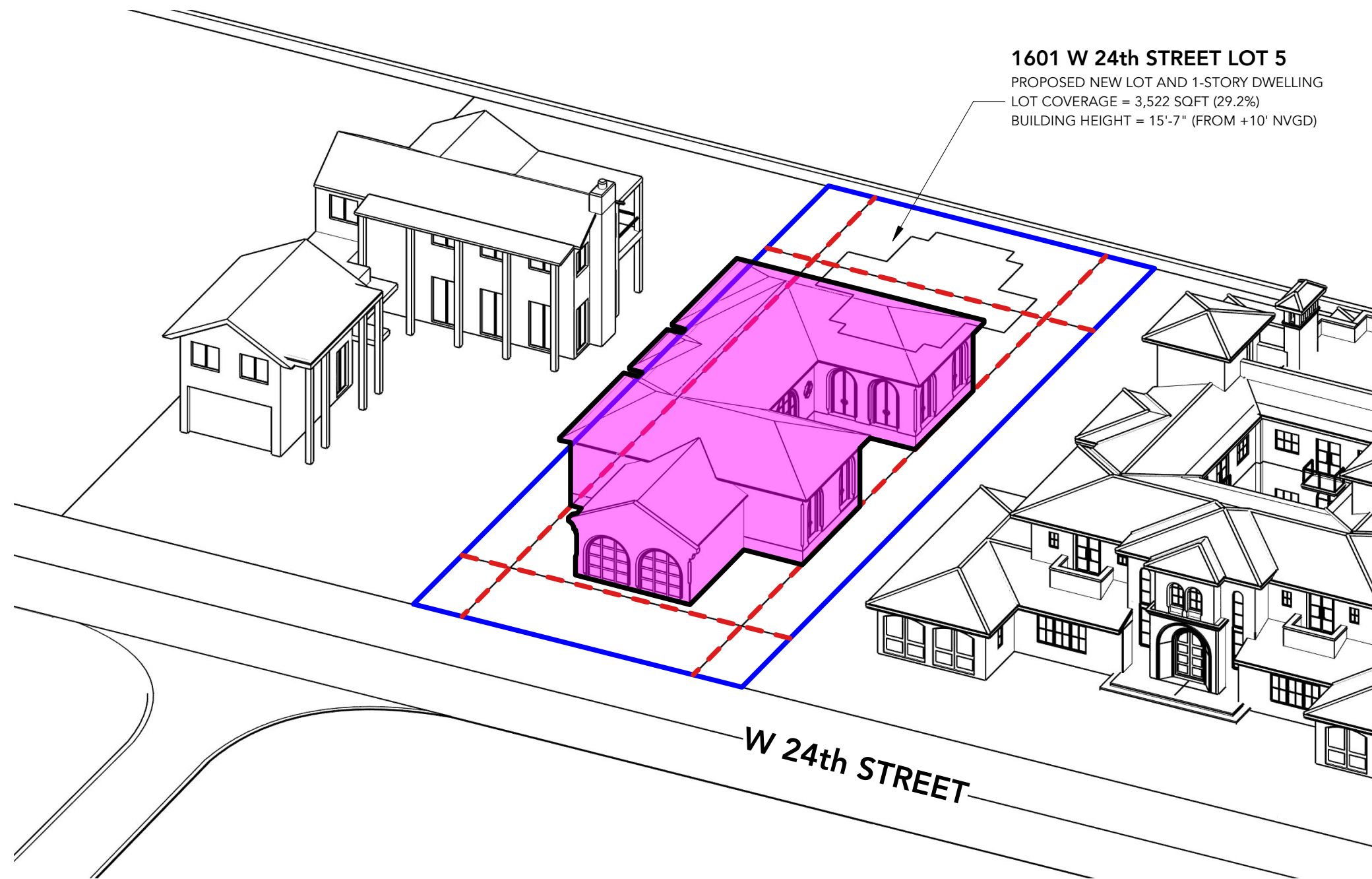

**1601 W 24th STREET LOT 5**  
 PROPOSED NEW LOT AND 1-STORY DWELLING  
 LOT COVERAGE = 3,522 SQFT (29.2%)  
 BUILDING HEIGHT = 15'-7" (FROM +10' NVGD)

Rev.	Date	Rev.	Date

ALL DRAWINGS AND WRITTEN MATERIAL APPEARING HEREIN CONSTITUTE THE ORIGINAL AND UNPUBLISHED WORK OF KOB KARP AIA, AND MAY NOT BE DUPLICATED, USED, OR DISCLOSED WITHOUT THE EXPRESS WRITTEN CONSENT OF KOB KARP ARCHITECTURE & INTERIOR DESIGN, INC. AIA, © 2022

**NEW RESIDENCE**  
 1601 W 24TH STREET, SUNSET 3,  
 MIAMI BEACH, FL, 33140

Owner:  
 Name  
 Address  
 Address  
 Tel:  
 Email

Design Architect:



**WAYNE SWADRON**  
*architecture | interiors | gardens*

160 Pears Avenue, Suite 210, Toronto, Ontario M5R 3P8  
 r 416 486 4800 f 416 486 6808 www.wayneswadron.com

Architect:

Kobi Karp Architecture and Interior Design, Inc.  
 571 NW 28th Street,  
 Miami, Florida 33127 USA  
 Tel: +1(305) 573 1818  
 Fax: +1(305) 573 3766



**3D MASSING**

Date	MAR 2025	Sheet No.	A-1.5
Scale			
Project	25001C		



Rev.	Date	Rev.	Date

ALL DRAWINGS AND WRITTEN MATERIAL APPEARING HEREIN CONSTITUTE THE ORIGINAL AND UNPUBLISHED WORK OF KOB I KARP AIA, AND MAY NOT BE DUPLICATED, USED, OR DISCLOSED WITHOUT THE EXPRESS WRITTEN CONSENT OF KOB I KARP ARCHITECTURE & INTERIOR DESIGN, INC. AIA, © 2022

**NEW RESIDENCE**  
 1601 W 24TH STREET, SUNSET 3,  
 MIAMI BEACH, FL, 33140

Owner:  
 Name  
 Address  
 Address  
 Tel:  
 Email

Design Architect:



**WAYNE SWADRON**  
*architecture | interiors | gardens*

160 Pears Avenue, Suite 210, Toronto, Ontario M5R 3P8  
 r 416 486 4800 f 416 486 6808 www.wayneswadron.com

Architect:  
 Kobi Karp Architecture and Interior Design, Inc.  
 571 NW 28th Street,  
 Miami, Florida 33127 USA  
 Tel: +1(305) 573 1818  
 Fax: +1(305) 573 3766



**3D MASSING - AERIAL VIEWS**

Date	MAR 2025	Sheet No.	A-1.6
Scale			
Project	25001C		

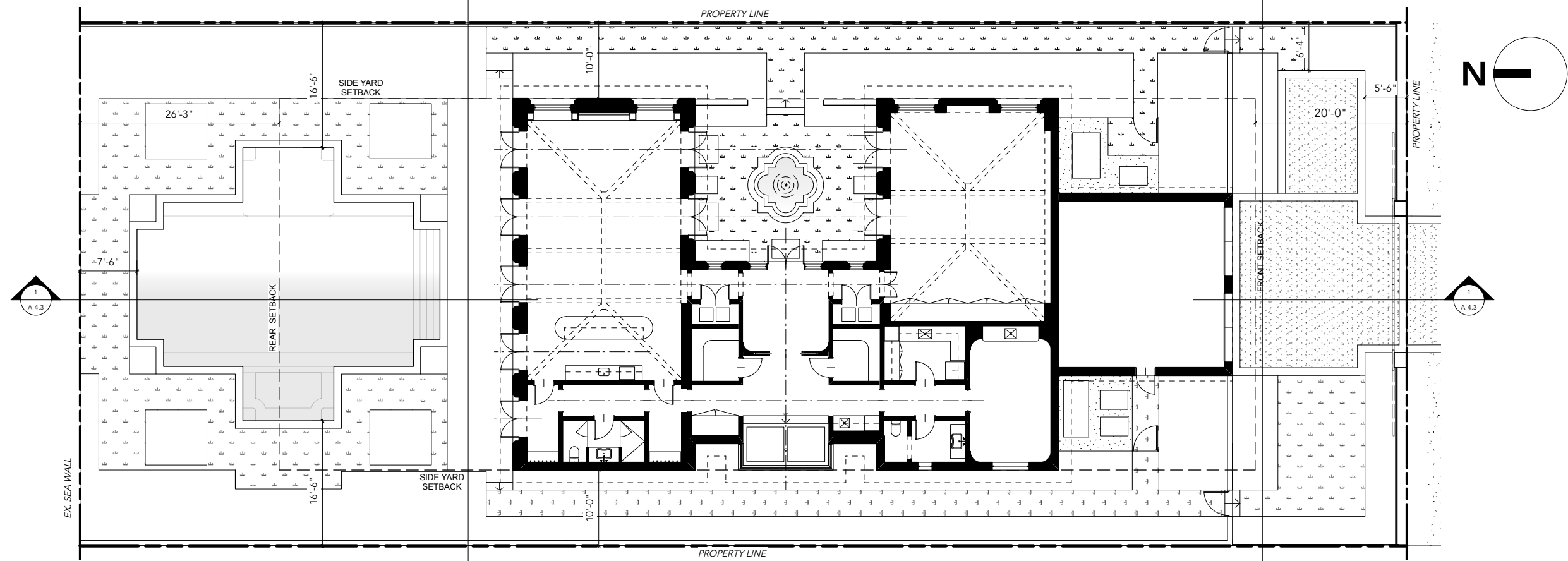

1  
A-2.0 GROUND FLOOR PLAN WITH SETBACKS  
Scale: 1/16" = 1'-0"

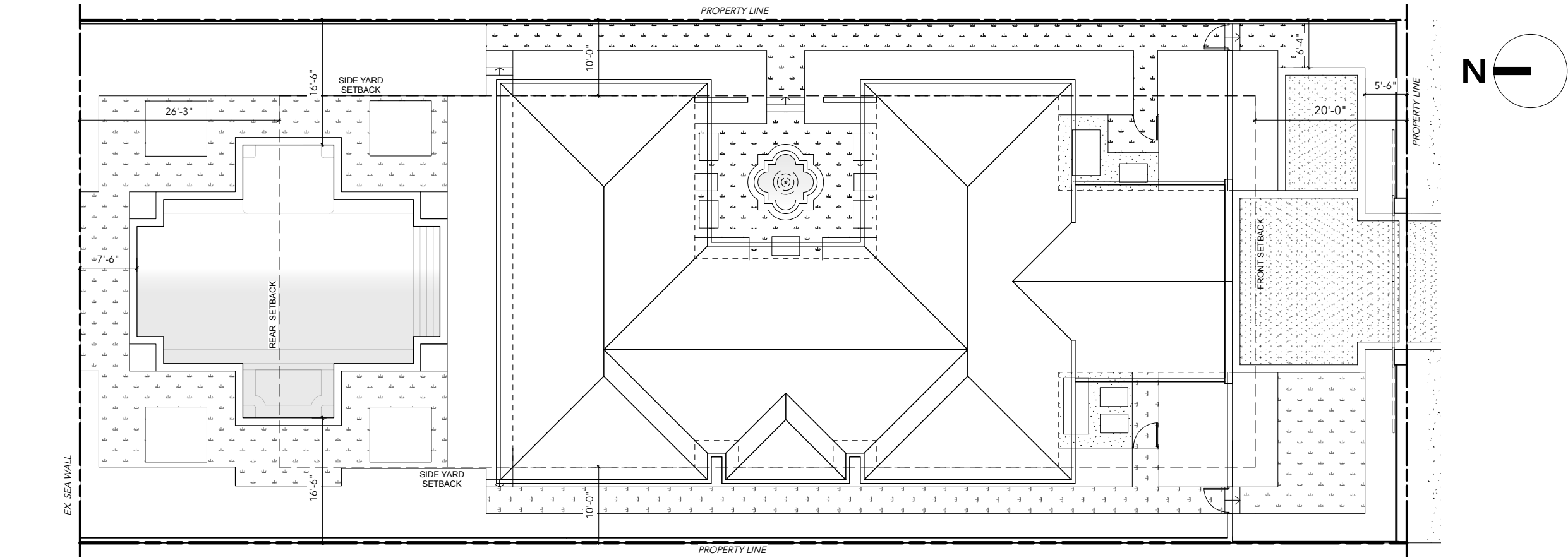

2  
A-2.0 ROOF PLAN WITH SETBACKS  
Scale: 1/16" = 1'-0"

Rev.	Date	Rev.	Date

ALL DRAWINGS AND WRITTEN MATERIAL APPEARING HEREIN CONSTITUTE THE ORIGINAL AND UNPUBLISHED WORK OF KOBİ KARP AIA, AND MAY NOT BE DUPLICATED, USED, OR DISCLOSED WITHOUT THE EXPRESS WRITTEN CONSENT OF KOBİ KARP ARCHITECTURE & INTERIOR DESIGN, P.C. AIA, © 2022

**NEW RESIDENCE**  
1601 W 24TH STREET, SUNSET 3,  
MIAMI BEACH, FL, 33140

Owner:  
Name  
Address  
Address  
Tel:  
Email

Design Architect:



**WAYNE SWADRON**  
*architecture | interiors | gardens*

160 Pears Avenue, Suite 210, Toronto, Ontario M5R 3P8  
r 416 486 4800 f 416 486 6808 www.wayneswadron.com

Architect:  
Kobi Karp Architecture and Interior Design, Inc.  
571 NW 28th Street,  
Miami, Florida 33127 USA  
Tel: +1(305) 573 1818  
Fax: +1(305) 573 3766



**PLANS WITH SETBACKS**

Date	MAR 2025	Sheet No.	A-2.0
Scale	1/16" = 1'-0" @ 11" x 17"		
Project	25001C		

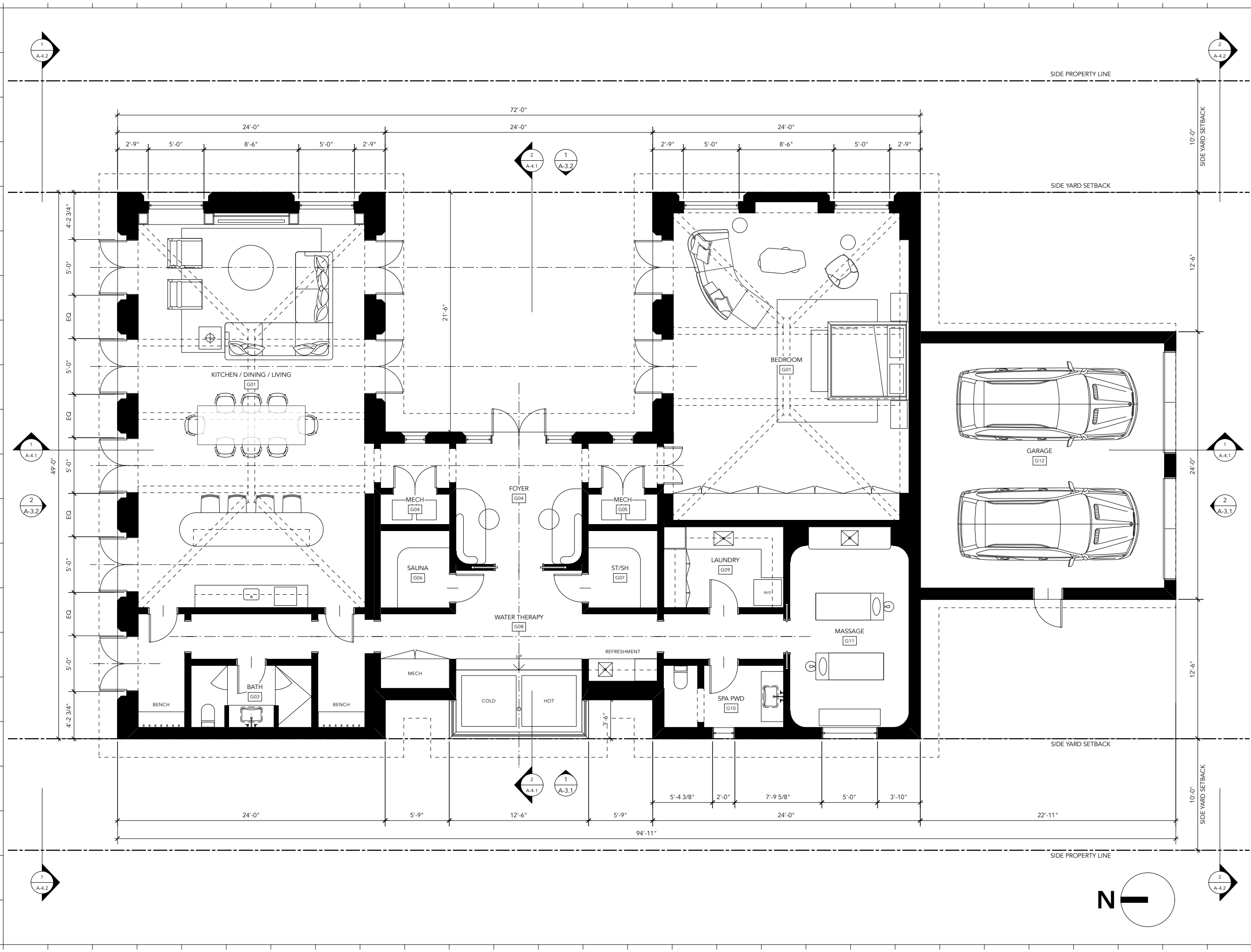

Rev.	Date	Rev.	Date

ALL DRAWINGS AND WRITTEN MATERIAL APPEARING HEREIN CONSTITUTE THE ORIGINAL AND UNPUBLISHED WORK OF KOB KARP ARCHITECTURE & INTERIOR DESIGN, INC. AND MAY NOT BE REPRODUCED, COPIED, OR DISCLOSED WITHOUT THE EXPRESS WRITTEN CONSENT OF KOB KARP ARCHITECTURE & INTERIOR DESIGN, INC. AIA 92 2022

**NEW RESIDENCE**  
 1601 W 24TH STREET, SUNSET 3,  
 MIAMI BEACH, FL, 33140

Owner:  
 Name  
 Address  
 Address  
 Tel:  
 Email

Design Architect:



**WAYNE SWADRON**  
*architecture | interiors | gardens*  
 160 Pears Avenue, Suite 210, Toronto, Ontario M5R 3P8  
 r 416 486 4800 f 416 486 6808 www.wayneswadron.com

Architect:  
 Kobi Karp Architecture and Interior Design, Inc.  
 571 NW 28th Street,  
 Miami, Florida 33127 USA  
 Tel: +1(305) 573 1818  
 Fax: +1(305) 573 3766



**GROUND FLOOR PLAN**

Date	MAR 2025	Sheet No.	A-2.1
Scale	1/8" = 1'-0" @ 11" x 17"		
Project	25001C		

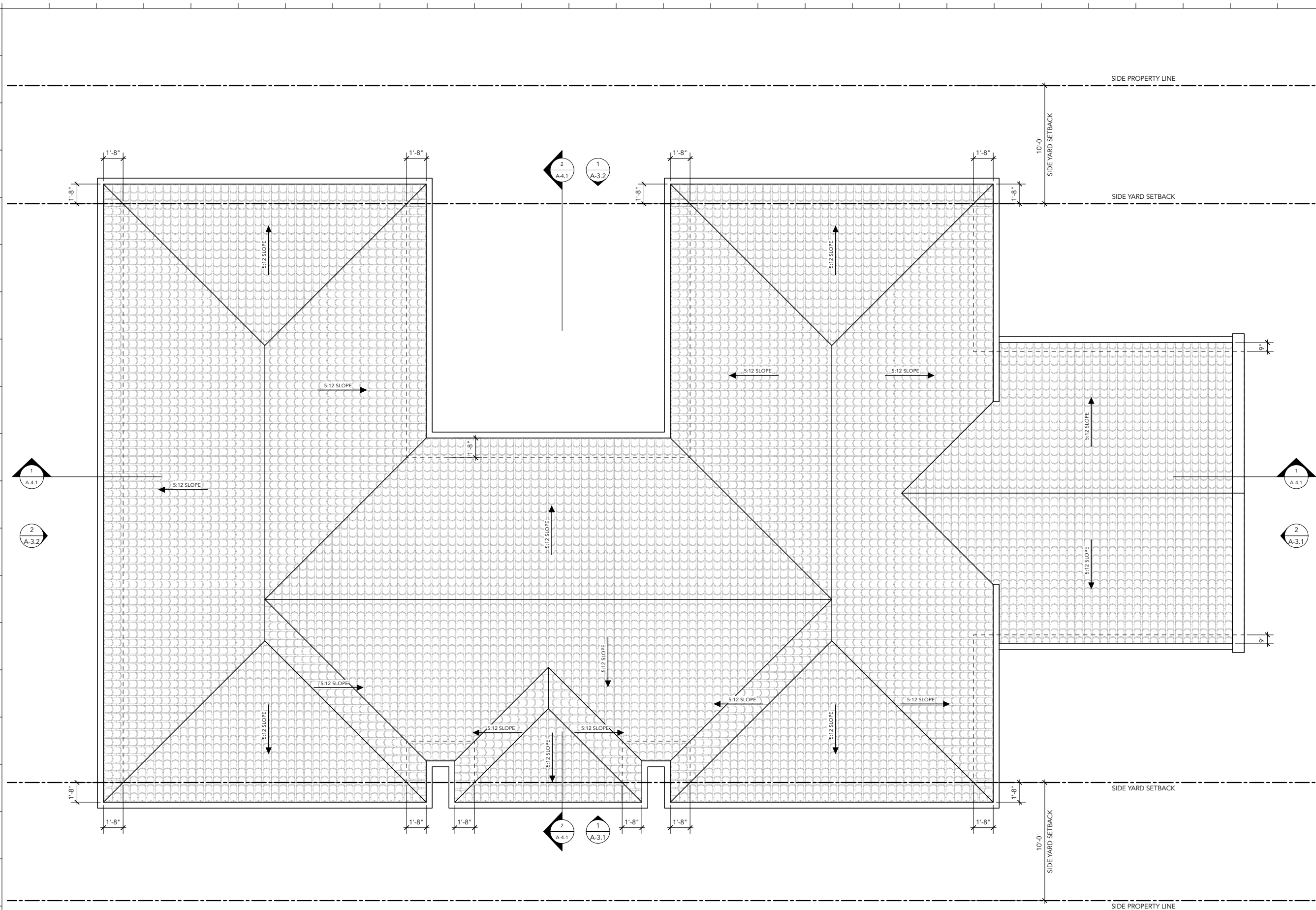

Rev.	Date	Rev.	Date

ALL DRAWINGS AND WRITTEN MATERIAL APPEARING HEREIN CONSTITUTE THE ORIGINAL AND UNPUBLISHED WORK OF KOBI KARP AIA, AND MAY NOT BE DUPLICATED, USED, OR DISCLOSED WITHOUT THE EXPRESS WRITTEN CONSENT OF KOBI KARP ARCHITECTURE & INTERIOR DESIGN, P.C. AIA, © 2022

**NEW RESIDENCE**  
 1601 W 24TH STREET, SUNSET 3,  
 MIAMI BEACH, FL, 33140

Owner:  
 Name  
 Address  
 Address  
 Address  
 Address  
 Email

**Design Architect:**



**WAYNE SWADRON**  
*architecture | interiors | gardens*

160 Pears Avenue, Suite 210, Toronto, Ontario M5R 3P8  
 r 416 486 4800 f 416 486 6808 www.wayneswadron.com

**Architect:**  
 Kobi Karp Architecture and Interior Design, Inc.  
 571 NW 28th Street,  
 Miami, Florida 33127 USA  
 Tel: +1(305) 573 1818  
 Fax: +1(305) 573 3766

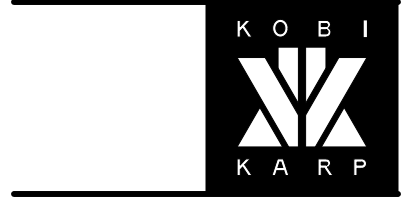

**ROOF PLAN**

Date	MAR 2025	Sheet No.	A-2.2
Scale	1/8" = 1'-0" @ 11" x 17"		
Project	25001C		

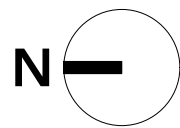

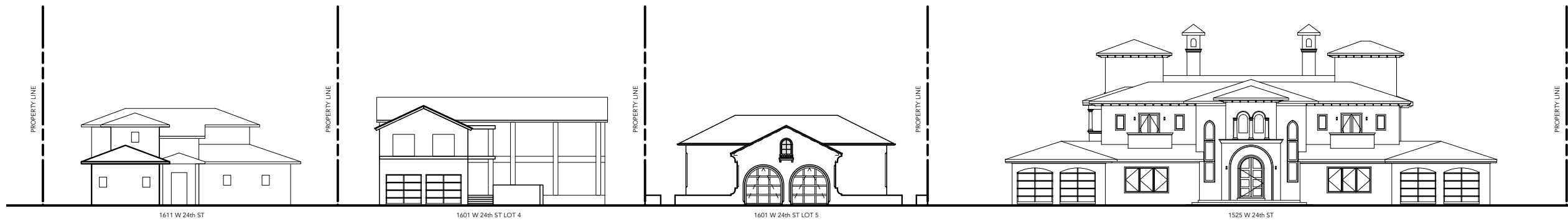

1 SOUTH CONTEXT ELEVATION  
A-3.0 Scale: 1:300

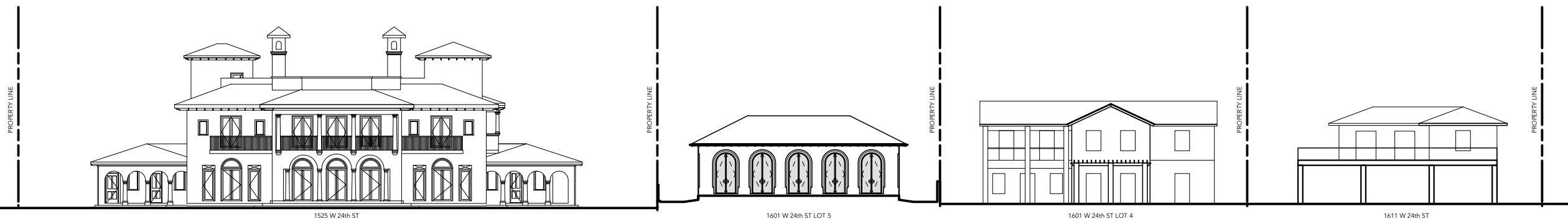

2 NORTH CONTEXT ELEVATION  
A-3.0 Scale: 1:300

Rev.	Date	Rev.	Date

ALL DRAWINGS AND WRITTEN MATERIAL APPEARING HEREIN CONSTITUTE THE ORIGINAL AND UNPUBLISHED WORK OF KOBI KARP AIA, AND MAY NOT BE DUPLICATED, USED, OR DISCLOSED WITHOUT THE EXPRESS WRITTEN CONSENT OF KOBI KARP ARCHITECTURE & INTERIOR DESIGN, P.C. AIA, © 2022

**NEW RESIDENCE**  
1601 W 24TH STREET, SUNSET 3,  
MIAMI BEACH, FL, 33140

**Owner:**  
Name  
Address  
Address  
Tel:  
Email

**Design Architect:**



**WAYNE SWADRON**  
*architecture | interiors | gardens*  
160 Pears Avenue, Suite 210, Toronto, Ontario M5R 3P8  
r 416 486 4800 f 416 486 6808 www.wayneswadron.com

**Architect:**  
Kobi Karp Architecture and Interior Design, Inc.  
571 NW 28th Street,  
Miami, Florida 33127 USA  
Tel: +1(305) 573 1818  
Fax: +1(305) 573 3766

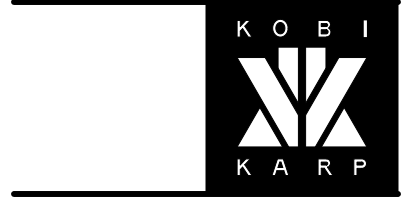

**CONTEXT ELEVATIONS**

Date	MAR 2025	Sheet No.	A-3.0
Scale	1:300 @ 11" x 17"		
Project	25001C		



1 WEST ELEVATION  
A-3.1 Scale: 1/8" = 1'-0"

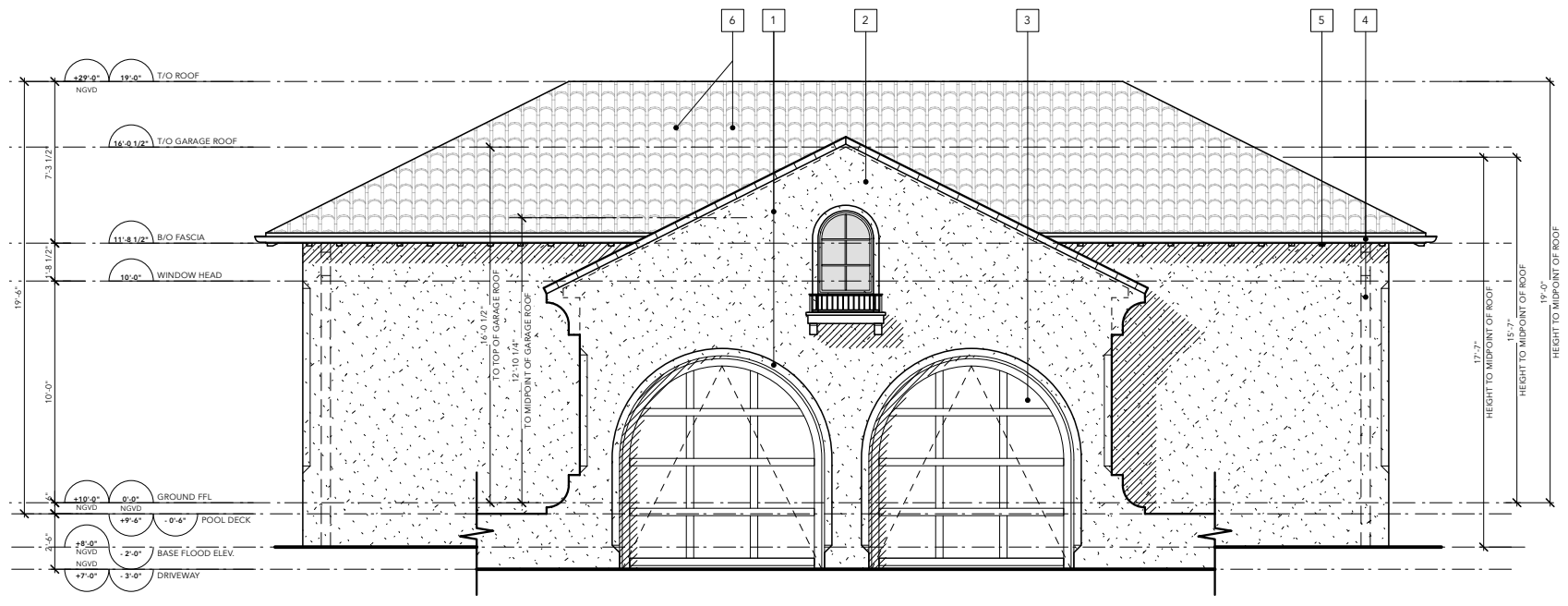

2 SOUTH ELEVATION  
A-3.1 Scale: 1/8" = 1'-0"

**MATERIAL LEGEND**

- 1 SMOOTH LIGHT BEIGE STUCCO FINISH ON WALLS AND RECESSES AROUND OPENINGS
- 2 DARK IMPACT RATED STEEL WINDOWS AND DOORS WITH LIGHT GREY TINT
- 3 MEDIUM BROWN IMPACT RATED OVERHEAD DOOR
- 4 PREFINISHED MEDIUM BROWN RAINWATER LEADER/GUTTER
- 5 MEDIUM BROWN EXPOSED RAFTER TAILS IN WOOD
- 6 HURRICANE RATED TERRACOTTA ROOF

Rev.	Date	Rev.	Date

ALL DRAWINGS AND WRITTEN MATERIAL APPEARING HEREIN CONSTITUTE THE ORIGINAL AND UNPUBLISHED WORK OF KOBİ KARP AIA, AND MAY NOT BE DUPLICATED, USED, OR DISCLOSED WITHOUT THE EXPRESS WRITTEN CONSENT OF KOBİ KARP ARCHITECTURE & INTERIOR DESIGN, INC. AIA, © 2022

**NEW RESIDENCE**  
1601 W 24TH STREET, SUNSET 3,  
MIAMI BEACH, FL, 33140

Owner:  
Name  
Address  
Address  
Tel:  
Email

Design Architect:



**WAYNE SWADRON**  
architecture | interiors | gardens

160 Pears Avenue, Suite 210, Toronto, Ontario M5R 3P8  
r 416 486 4800 f 416 486 6808 www.wayneswadron.com

Architect:  
Kobi Karp Architecture and Interior Design, Inc.  
571 NW 28th Street,  
Miami, Florida 33127 USA  
Tel: +1(305) 573 1818  
Fax: +1(305) 573 3766



**BUILDING ELEVATIONS**

Date	MAR 2025	Sheet No.	A-3.1
Scale	1/8" = 1'-0" @ 11" x 17"		
Project	25001C		

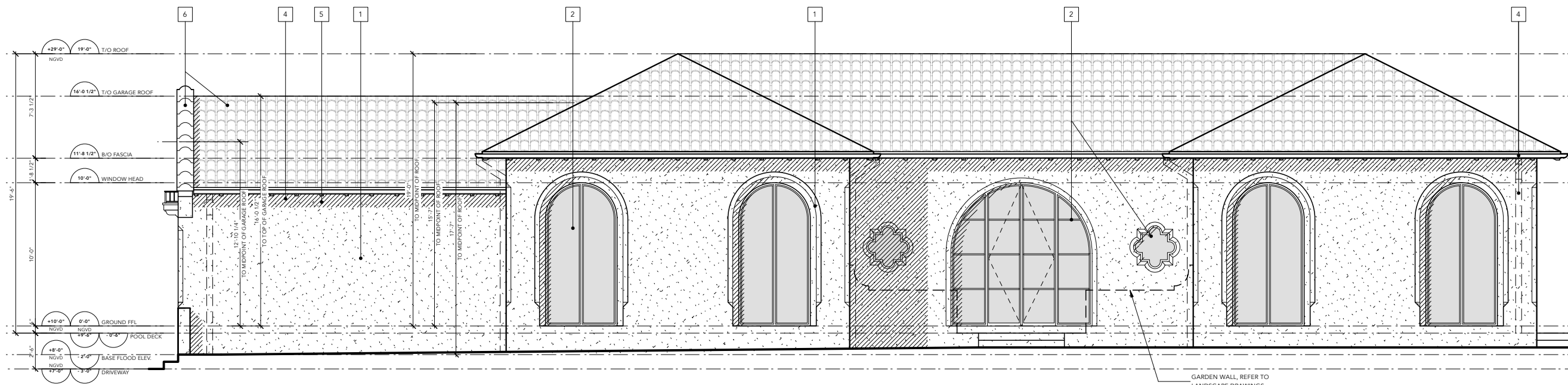

1 EAST ELEVATION  
A-3.2 Scale: 1/4" = 1'-0"

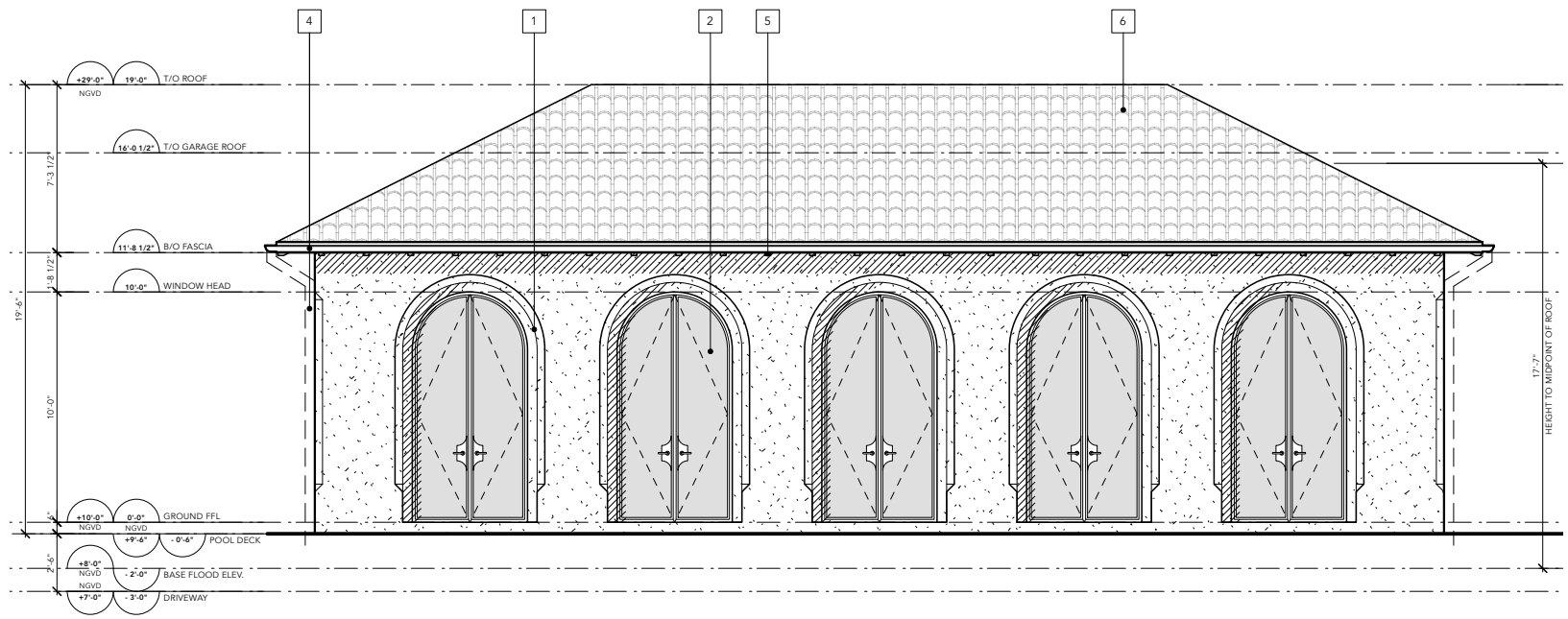

2 NORTH ELEVATION  
A-3.2 Scale: 1/4" = 1'-0"

**MATERIAL LEGEND**

- 1 SMOOTH LIGHT BEIGE STUCCO FINISH ON WALLS AND RECESSES AROUND OPENINGS
- 2 DARK IMPACT RATED STEEL WINDOWS AND DOORS WITH LIGHT GREY TINT
- 3 MEDIUM BROWN IMPACT RATED OVERHEAD DOOR
- 4 PREFINISHED MEDIUM BROWN RAINWATER LEADER/GUTTER
- 5 MEDIUM BROWN EXPOSED RAFTER TAILS IN WOOD
- 6 HURRICANE RATED TERRACOTTA ROOF

Rev.	Date	Rev.	Date

ALL DRAWINGS AND WRITTEN MATERIAL APPEARING HEREIN CONSTITUTE THE ORIGINAL AND UNPUBLISHED WORK OF KOBİ KARP AIA, AND MAY NOT BE DUPLICATED, USED, OR DISCLOSED WITHOUT THE EXPRESS WRITTEN CONSENT OF KOBİ KARP ARCHITECTURE & INTERIOR DESIGN, INC. AIA, © 2022

**NEW RESIDENCE**  
1601 W 24TH STREET, SUNSET 3,  
MIAMI BEACH, FL, 33140

Owner:  
Name  
Address  
Address  
Tel:  
Email

Design Architect:

**WAYNE SWADRON**  
*architecture | interiors | gardens*

160 Pears Avenue, Suite 210, Toronto, Ontario M5R 3P8  
r 416 486 4800 f 416 486 6808 www.wayneswadron.com

Architect:  
Kobi Karp Architecture and Interior Design, Inc.  
571 NW 28th Street,  
Miami, Florida 33127 USA  
Tel: +1(305) 573 1818  
Fax: +1(305) 573 3766

**BUILDING ELEVATIONS**

Date	MAR 2025	Sheet No.	A-3.2
Scale	1/8" = 1'-0" @ 11" x 17"		
Project	25001C		

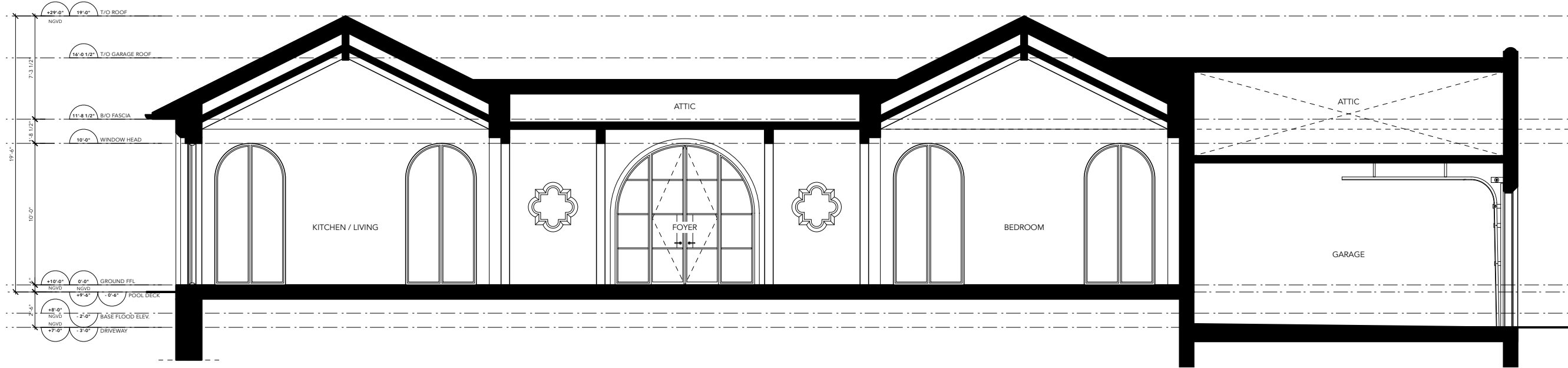

1 WEST ELEVATION  
A-4.1 Scale: 1/8" = 1'-0"

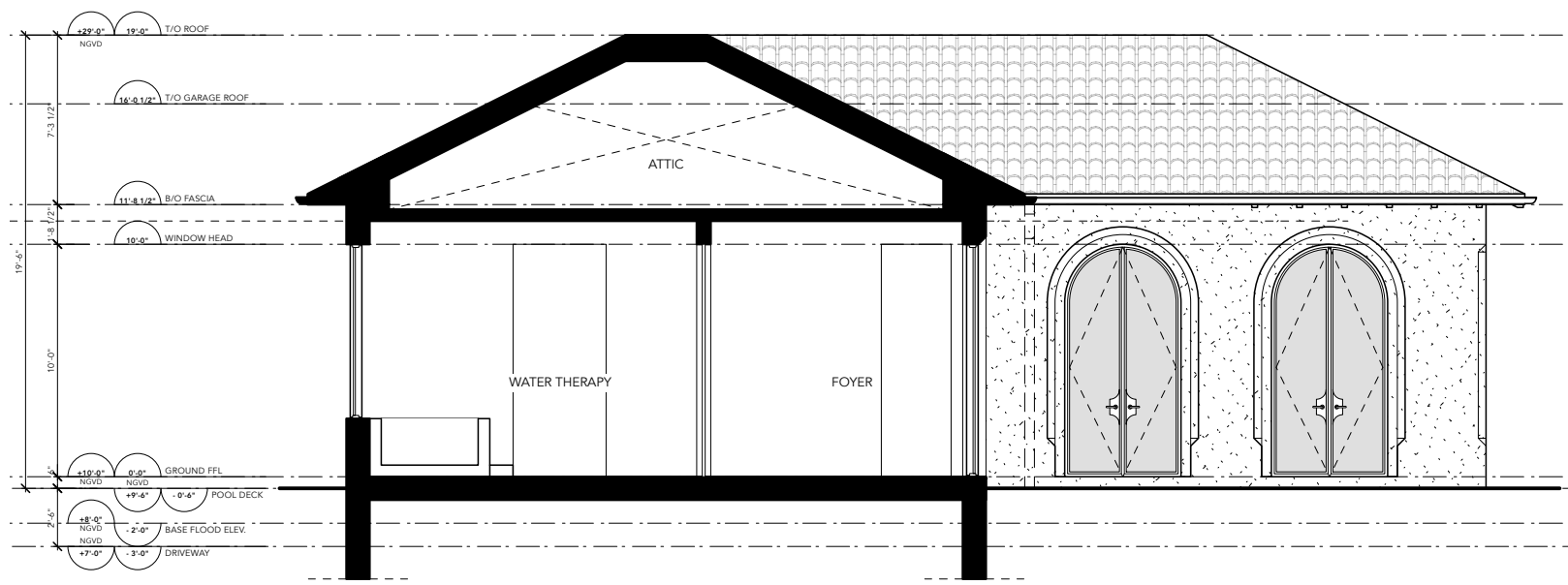

2 SOUTH ELEVATION  
A-4.1 Scale: 1/8" = 1'-0"

Rev.	Date	Rev.	Date

ALL DRAWINGS AND WRITTEN MATERIAL APPEARING HEREIN CONSTITUTE THE ORIGINAL AND UNPUBLISHED WORK OF KOB KARP AIA, AND MAY NOT BE DUPLICATED, USED, OR DISCLOSED WITHOUT THE EXPRESS WRITTEN CONSENT OF KOB KARP ARCHITECTURE & INTERIOR DESIGN, INC. AIA, © 2022

**NEW RESIDENCE**  
1601 W 24TH STREET, SUNSET 3,  
MIAMI BEACH, FL, 33140

Owner:  
Name  
Address  
Address  
Tel:  
Email

Design Architect:



**WAYNE SWADRON**  
*architecture | interiors | gardens*

160 Pears Avenue, Suite 210, Toronto, Ontario M5R 3P8  
+416 486 4800 / 416 486 6808 www.wayneswadron.com

Architect:  
Kobi Karp Architecture and Interior Design, Inc.  
571 NW 28th Street,  
Miami, Florida 33127 USA  
Tel: +1(305) 573 1818  
Fax: +1(305) 573 3766



**BUILDING SECTIONS**

Date	MAR 2025	Sheet No.	A-4.1
Scale	1/8" = 1'-0" @ 11" x 17"		
Project	25001C		

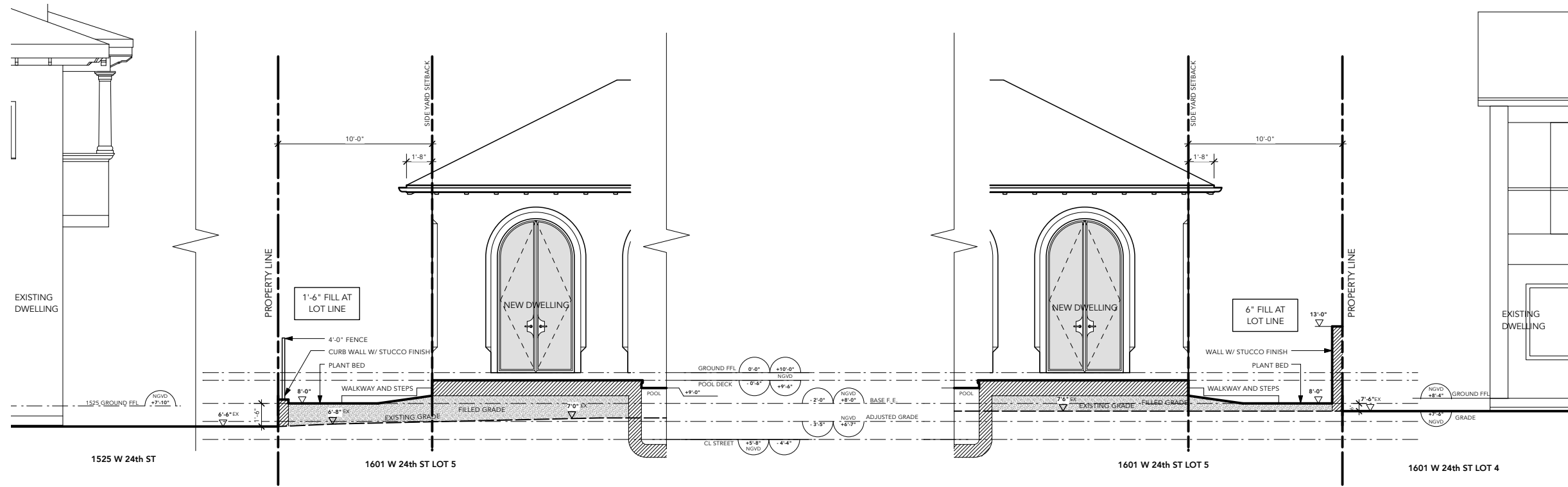

1 SIDE YARD SECTIONS - REAR CANAL YARD LOOKING SOUTH  
 A-4.2 Scale: 1/8" = 1'-0"

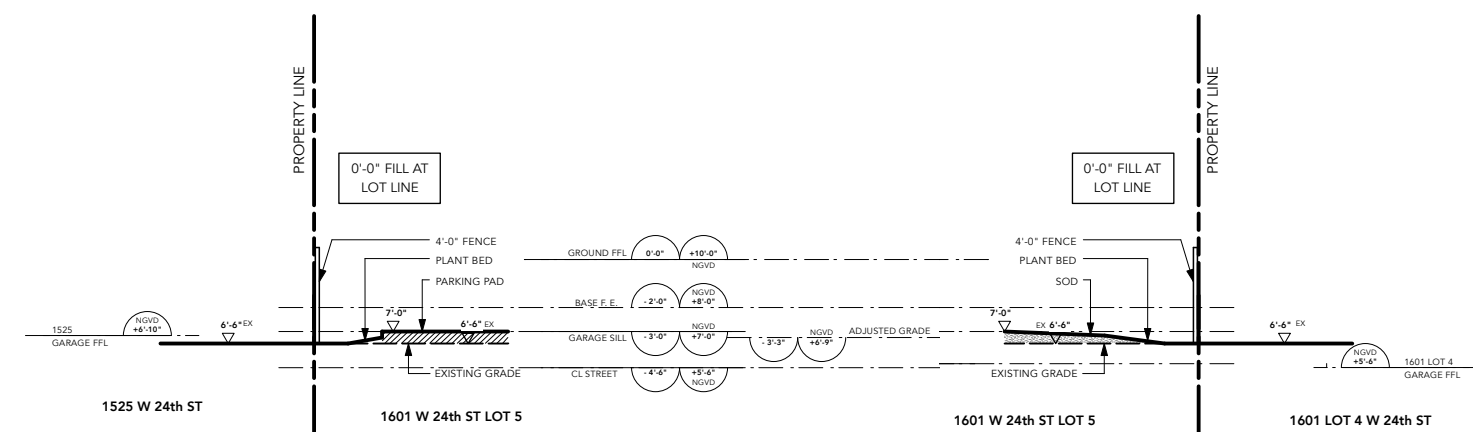

2 SIDE YARD SECTIONS - FRONT STREET YARD LOOKING SOUTH  
 A-4.2 Scale: 1/8" = 1'-0"

Rev.	Date	Rev.	Date

ALL DRAWINGS AND WRITTEN MATERIAL APPEARING HEREIN CONSTITUTE THE ORIGINAL AND UNPUBLISHED WORK OF KOBİ KARP ARCHITECTURE, INC. AND MAY NOT BE REPRODUCED, COPIED, OR DISCLOSED WITHOUT THE EXPRESS WRITTEN CONSENT OF KOBİ KARP ARCHITECTURE, INC. APR. 2022

**NEW RESIDENCE**  
 1601 W 24TH STREET, SUNSET 3,  
 MIAMI BEACH, FL, 33140

Owner:  
 Name  
 Address  
 Address  
 Tel:  
 Email

Design Architect:



**WAYNE SWADRON**  
*architecture | interiors | gardens*  
 160 Pears Avenue, Suite 210, Toronto, Ontario M5R 3P8  
 r 416 486 4800 f 416 486 6808 www.wayneswadron.com

Architect:  
 Kobi Karp Architecture and Interior Design, Inc.  
 571 NW 28th Street,  
 Miami, Florida 33127 USA  
 Tel: +1(305) 573 1818  
 Fax: +1(305) 573 3766



**YARD SECTIONS**

Date	APR 2025	Sheet No.	A-4.2
Scale	1/8" = 1'-0" @ 11" x 17"		
Project	25001C		

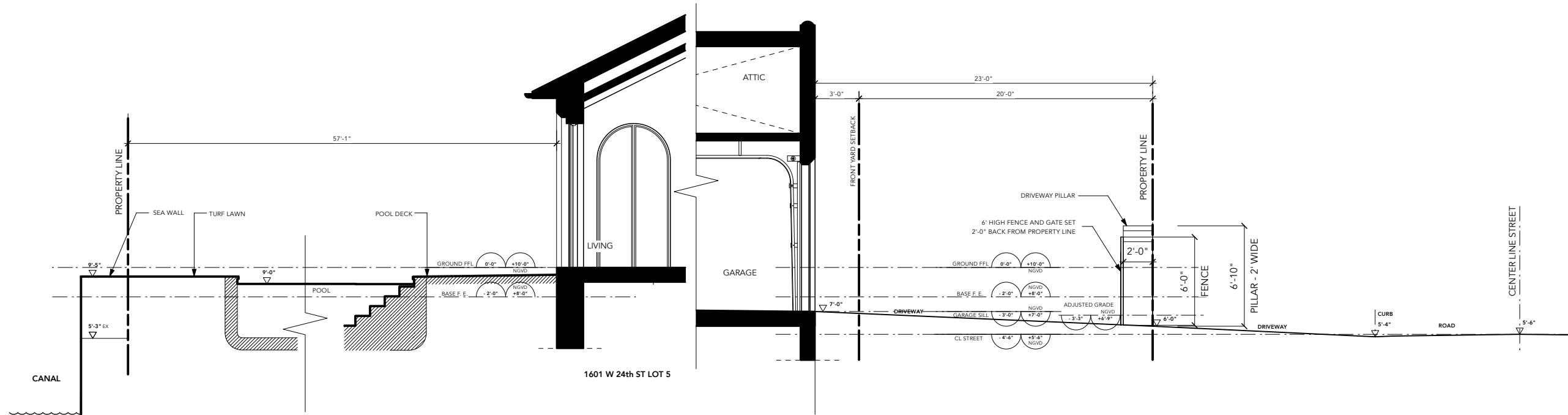

1 FRONT TO REAR YARD SECTION  
 A-4.3 Scale: 1/8" = 1'-0"

Rev.	Date	Rev.	Date

ALL DRAWINGS AND WRITTEN MATERIAL APPEARING HEREIN CONSTITUTE THE ORIGINAL AND UNPUBLISHED WORK OF KOBİ KARP AIA, AND MAY NOT BE DUPLICATED, USED, OR DISCLOSED WITHOUT THE EXPRESS WRITTEN CONSENT OF KOBİ KARP ARCHITECTURE & INTERIOR DESIGN, P.C. AIA, © 2022

**NEW RESIDENCE**  
 1601 W 24TH STREET, SUNSET 3,  
 MIAMI BEACH, FL, 33140

Owner:  
 Name  
 Address  
 Address  
 Tel:  
 Email

Design Architect:



**WAYNE SWADRON**  
*architecture | interiors | gardens*

160 Pears Avenue, Suite 210, Toronto, Ontario M5R 3P8  
 r 416 486 4800 f 416 486 6808 www.wayneswadron.com

Architect:  
 Kobi Karp Architecture and Interior Design, Inc.  
 571 NW 28th Street,  
 Miami, Florida 33127 USA  
 Tel: +1(305) 573 1818  
 Fax: +1(305) 573 3766



**YARD SECTIONS**

Date	APR 2025	Sheet No.	A-4.3
Scale	1/8" = 1'-0" @ 11" x 17"		
Project	25001C		



- 6
- 2 SPANDREL GLASS
- 1
- 3

1 VIEW FROM W 24th ST  
A-8.1 Scale:

2 VIEW OF FRONT ENTRY COURT  
A-8.1 Scale:

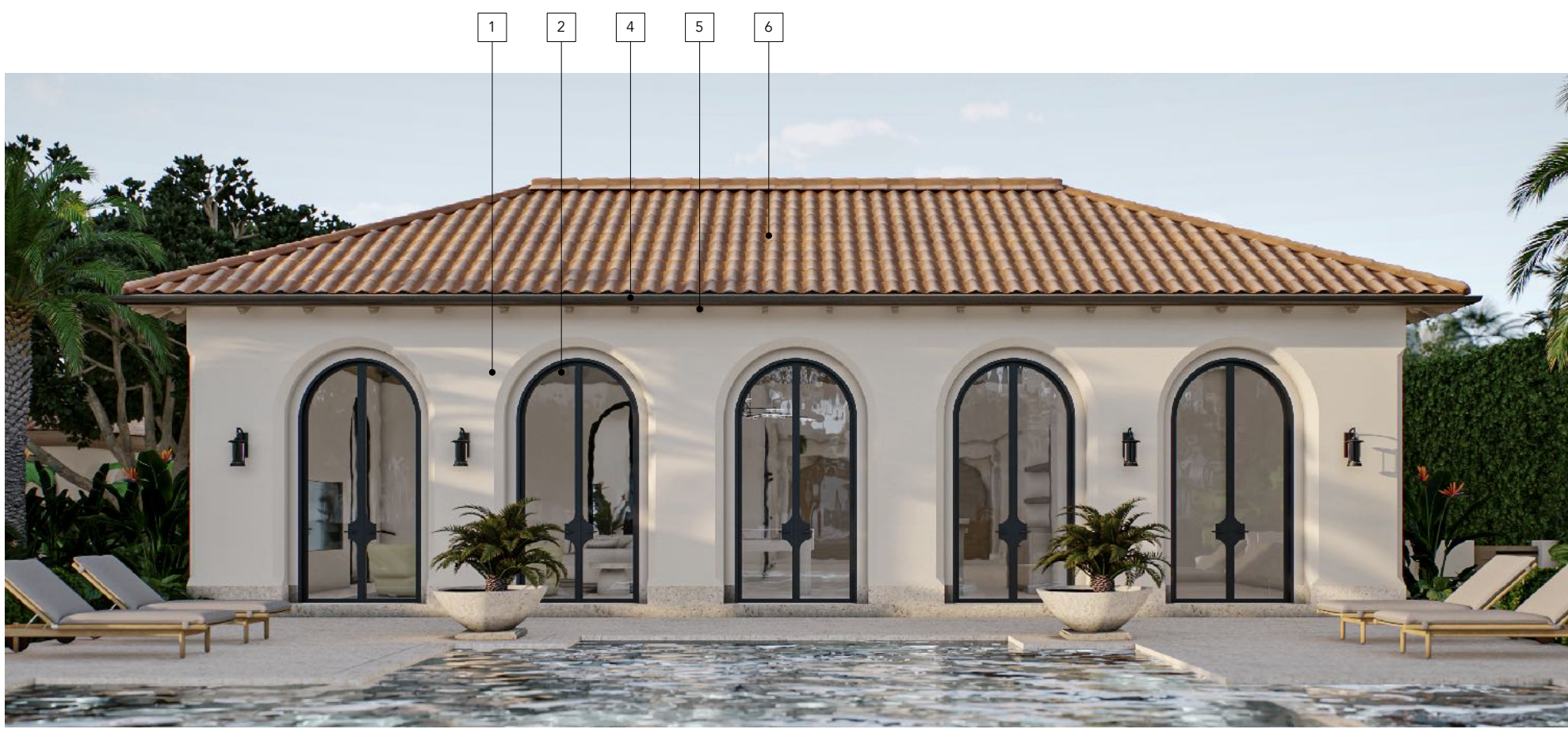

**MATERIAL LEGEND**

- 1 SMOOTH LIGHT BEIGE STUCCO FINISH ON WALLS AND RECESSES AROUND OPENINGS
- 2 DARK IMPACT RATED STEEL WINDOWS AND DOORS WITH LIGHT GREY TINT
- 3 MEDIUM BROWN IMPACT RATED OVERHEAD DOOR
- 4 PREFINISHED MEDIUM BROWN RAINWATER LEADER/GUTTER
- 5 MEDIUM BROWN EXPOSED RAFTER TAILS IN WOOD
- 6 HURRICANE RATED TERRACOTTA ROOF

3 VIEW NORTH FACADE  
A-8.1 Scale:

Rev.	Date	Rev.	Date

ALL DRAWINGS AND WRITTEN MATERIAL APPEARING HEREIN CONSTITUTE THE ORIGINAL AND UNPUBLISHED WORK OF KOBI KARP AIA, AND MAY NOT BE DUPLICATED, USED, OR DISCLOSED WITHOUT THE EXPRESS WRITTEN CONSENT OF KOBI KARP ARCHITECTURE & INTERIOR DESIGN, INC. AIA, © 2022

**NEW RESIDENCE**  
1601 W 24TH STREET, SUNSET 3,  
MIAMI BEACH, FL, 33140

Owner:  
Name  
Address  
Address  
Tel:  
Email

Design Architect:



**WAYNE SWADRON**  
*architecture | interiors | gardens*

160 Pears Avenue, Suite 210, Toronto, Ontario M5R 3P8  
r 416 486 4800 f 416 486 6808 www.wayneswadron.com

Architect:  
Kobi Karp Architecture and Interior Design, Inc.  
571 NW 28th Street,  
Miami, Florida 33127 USA  
Tel: +1(305) 573 1818  
Fax: +1(305) 573 3766

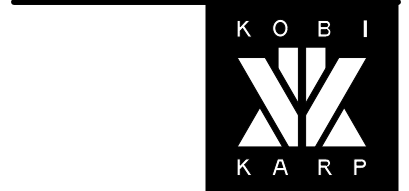

3D RENDERS

Date	MAR 2025	Sheet No.	A-8.1
Scale			
Project	25001C		



- 6
- 4
- 5
- 1
- 2

1 VIEW OF ENTRY COURT YARD  
A-8.2 Scale:

MATERIAL LEGEND	
1	SMOOTH LIGHT BEIGE STUCCO FINISH ON WALLS AND RECESSES AROUND OPENINGS
2	DARK IMPACT RATED STEEL WINDOWS AND DOORS WITH LIGHT GREY TINT
3	MEDIUM BROWN IMPACT RATED OVERHEAD DOOR
4	PREFINISHED MEDIUM BROWN RAINWATER LEADER/GUTTER
5	MEDIUM BROWN EXPOSED RAFTER TAILS IN WOOD
6	HURRICANE RATED TERRACOTTA ROOF

Rev.	Date	Rev.	Date

ALL DRAWINGS AND WRITTEN MATERIAL APPEARING HEREIN CONSTITUTE THE ORIGINAL AND UNPUBLISHED WORK OF KOB KARP AIA, AND MAY NOT BE DUPLICATED, USED, OR DISCLOSED WITHOUT THE EXPRESS WRITTEN CONSENT OF KOB KARP ARCHITECTURE & INTERIOR DESIGN, P.C. AIA, © 2022

**NEW RESIDENCE**  
1601 W 24TH STREET, SUNSET 3,  
MIAMI BEACH, FL, 33140

**Owner:**  
Name  
Address  
Address  
Tel:  
Email

**Design Architect:**



**WAYNE SWADRON**  
*architecture | interiors | gardens*

160 Pears Avenue, Suite 210, Toronto, Ontario M5R 3P8  
r 416 486 4800 f 416 486 6808 www.wayneswadron.com

**Architect:**  
Kobi Karp Architecture and Interior Design, Inc.  
571 NW 28th Street,  
Miami, Florida 33127 USA  
Tel: +1(305) 573 1818  
Fax: +1(305) 573 3766

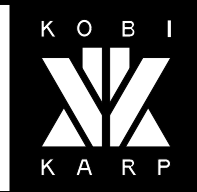

**3D RENDERS**

Date	MAR 2025	Sheet No.	A-8.2
Scale			
Project	25001C		