

# NEW RESIDENCE

1601 W 24th STREET, MIAMI BEACH, FL, 33140

DRB FILE #: DRB25-1089

DRB PACKAGE - FINAL SUBMITTAL - 04/06/2025



Rev.	Date	Rev.	Date

ALL DRAWINGS AND WRITTEN MATERIAL APPEARING HEREIN CONSTITUTE THE ORIGINAL AND UNPUBLISHED WORK OF KOB I KARP AIA, AND MAY NOT BE DUPLICATED, USED, OR DISCLOSED WITHOUT THE EXPRESS WRITTEN CONSENT OF KOB I KARP ARCHITECTURE & INTERIOR DESIGN, INC. AIA, © 2022

**NEW RESIDENCE**  
1601 W 24TH STREET, SUNSET 3,  
MIAMI BEACH, FL, 33140

**Owner:**  
Name  
Address  
Address  
Tel:  
Email

**Design Architect:**



**WAYNE SWADRON**  
*architecture | interiors | gardens*  
160 Pears Avenue, Suite 210, Toronto, Ontario M5R 3P8  
r 416 486 4800 f 416 486 6808 www.wayneswadron.com

**Architect:**  
Kobi Karp Architecture and Interior Design, Inc.  
571 NW 28th Street,  
Miami, Florida 33127 USA  
Tel: +1(305) 573 1818  
Fax: +1(305) 573 3766



COVER SHEET

Date	MAR 2025	Sheet No.	A-0.0
Scale			
Project	25001C		





**JOHN IBARRA & ASSOC., INC. Professional Land Surveyors & Mappers**  
WWW.IBARRALANDSURVEYORS.COM

777 N.W. 72nd AVENUE  
SUITE 3025  
MIAMI, FLORIDA 33126  
PH: (305) 282-0400

3725 DEL PRADO BLVD. S.  
SUITE 823  
CAPE CORAL, FL 33904  
PH: (239) 540-2660

# MAP OF BOUNDARY AND TOPOGRAPHIC SURVEY SPECIFIC PURPOSE SURVEY THE WEST 69.00 FEET OF LOT 5

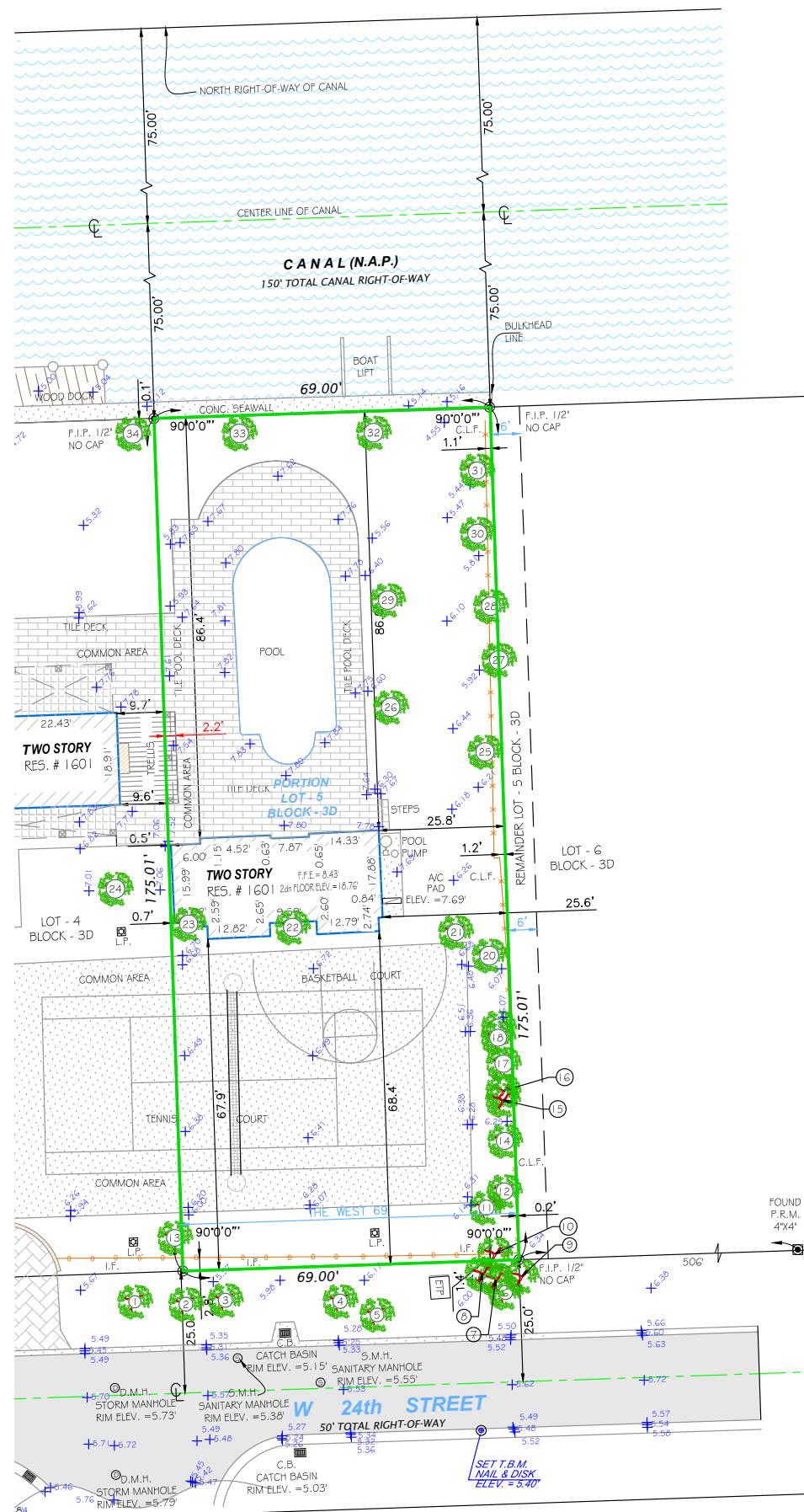
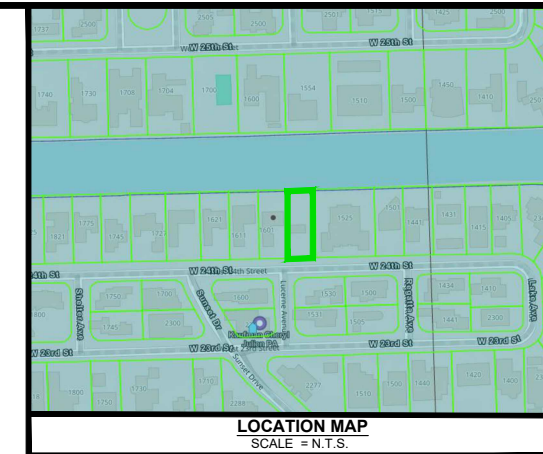

- ABBREVIATIONS**
- A/C AIR CONDITIONER PAD
  - A.E ANCHOR EASEMENT
  - A/R ALUMINUM ROOF
  - A/S ALUMINUM SHED
  - ASPH ASPHALT
  - B.C BLOCK CORNER
  - B.M BENCHMARK
  - B.O.B BASIS OF BEARINGS
  - B.S.L BUILDING SETBACK LINE
  - (C) CALCULATED
  - C.B CATCH BASIN
  - C.B.S CONCRETE BLOCK STRUCTURE
  - CBW CONCRETE BLOCK WALL
  - CH CHORD
  - CHB CHORD BEARING
  - CL CLEAR
  - C.L.F CHAIN LINK FENCE
  - C.M.E CANAL MAINTENANCE EASEMENTS
  - CONC CONCRETE
  - C.P CONCRETE PORCH
  - C.S CONCRETE SLAB
  - C.U.P CONCRETE UTILITY POLE
  - C.W CONCRETE WALK
  - D.E DRAINAGE EASEMENT
  - D.M.E DRAINAGE MAINTENANCE EASEMENTS
  - D.M.H DRAINAGE MANHOLE
  - E EAST
  - EB ELECTRIC BOX
  - E.T.P ELECTRIC TRANSFORMER PAD
  - ELEV OR EL ELEVATION
  - ENCR ENCROACHMENT
  - F.D.H FOUND DRILL HOLE
  - F.H FIRE HYDRANT
  - F.I.P FOUND IRON PIPE
  - F.I.R FOUND IRON ROD
  - F.F.E FINISHED FLOOR ELEVATION
  - F.N.D FOUND NAIL & DISK
  - F.N FOUND NAIL
  - I.C.V IRRIGATION CONTROL VALVE
  - I.F IRON FENCE
  - L LENGTH OF CURVE
  - LB LICENSE BUSINESS
  - L.P LIGHT POLE
  - L.F.E LOWEST FLOOR ELEVATION
  - L.M.E LAKE MAINTENANCE EASEMENT
  - (M) MEASURED DISTANCE
  - MB MAIL BOX
  - MH MANHOLE
  - M.F METAL FENCE
  - N.A.P NOT A PART OF
  - NGVD NATIONAL GEODETIC VERTICAL DATUM
  - NAVD NORTH AMERICAN VERTICAL DATUM
  - N.T.S NOT TO SCALE
  - O.H.L OVERHEAD UTILITY LINES
  - O.R.B OFFICIAL RECORDS BOOK
  - OVH OVERHANG
  - P.V.M.T PAVEMENT
  - PL PLANTER
  - P.L PROPERTY LINE
  - P.C POINT OF CURVE
  - P.T POINT OF TANGENCY
  - P.O.C POINT OF COMMENCEMENT
  - P.O.B POINT OF BEGINNING
  - P.B PLAT BOOK
  - PD PAGE
  - P.W.Y PARKWAY
  - PRM PERMANENT REFERENCE MONUMENT
  - PLS PROFESSIONAL LAND SURVEYOR
  - (R) RECORDED DISTANCE
  - R.R RAIL ROAD
  - RES RESIDENCE
  - R.W RIGHT-OF-WAY
  - RGE RANGE
  - SEC SECTION
  - STY STORY
  - S.W.K SIDEWALK
  - S.I.R SET IRON REBAR
  - S.P SCREENED PORCH
  - T TANGENT
  - T.B TELEPHONE BOOTH
  - T.S.B TRAFFIC SIGNAL BOX
  - T.S.P TRAFFIC SIGNAL POLE
  - TWP TOWNSHIP
  - UTIL UTILITY
  - U.P UTILITY POLE
  - W.M WATER METER
  - W.V WATER VALVE
  - W.F WOOD FENCE
  - Δ DELTA

**LEGAL DESCRIPTION:**  
THE WEST 69 FEET OF LOT 5, BLOCK 3-D OF SUNSET ISLANDS, 3RD REVISED PLAT ACCORDING TO THE PLAT THEREOF, AS RECORDED IN PLAT BOOK 40, PAGE 8 OF THE PUBLIC RECORDS OF MIAMI-DADE COUNTY, FLORIDA.

**PROPERTY ADDRESS:**  
1601 W 24TH STREET  
MIAMI BEACH, FLORIDA 33140

**CERTIFICATION:**  
Steinberg Garellek

**AREA:**  
±12,076 SQ. FT  
OR ±0.28 ACRES

- LEGAL NOTES TO ACCOMPANY SKETCH OF SURVEY:**
- THERE MAY BE EASEMENTS RECORDED IN THE PUBLIC RECORDS NOT SHOWN ON THIS SURVEY.
  - EXAMINATIONS OF THE ABSTRACT OF TITLE WILL HAVE TO BE MADE TO DETERMINE RECORDED INSTRUMENTS, IF ANY, AFFECTING THE PROPERTY.
  - THIS SURVEY IS SUBJECT TO DEDICATIONS, LIMITATIONS, RESTRICTIONS, RESERVATIONS OR EASEMENTS OF RECORD.
  - LEGAL DESCRIPTIONS PROVIDED BY CLIENT OR ATTESTING TITLE COMPANY.
  - BOUNDARY SURVEY MEANS A DRAWING AND/OR A GRAPHIC REPRESENTATION OF THE SURVEY WORK PERFORMED IN THE FIELD. COULD BE DRAWN AT A SHOWN SCALE AND/OR NOT TO SCALE, THE WALLS OR FENCES MAY BE EXAGGERATED FOR CLARITY PURPOSES.
  - EASEMENTS AS SHOWN ARE PER PLAT BOOK, UNLESS DEPICTED OTHERWISE.
  - THE TERM "ENCROACHMENT" MEANS VISIBLE AND ABOVE GROUND ENCROACHMENTS.
  - ARCHITECTS SHALL VERIFY ZONING REGULATIONS, RESTRICTIONS, SETBACKS AND WILL BE RESPONSIBLE FOR SUBMITTING PLOT PLANS WITH CORRECT INFORMATION FOR "APPROVAL FOR AUTHORIZATION" TO THE PROPER AUTHORITIES IN NEW CONSTRUCTION.
  - UNLESS OTHERWISE NOTED, THIS FIRM HAS NOT ATTEMPTED TO LOCATE FOOTING AND/OR FOUNDATIONS.
  - FENCE OWNERSHIP NOT DETERMINED.
  - THIS PLAN OF SURVEY, HAS BEEN PREPARED FOR THE EXCLUSIVE USE OF THE ENTITIES NAMED HEREON, THE CERTIFICATE DOES NOT EXTEND TO ANY UNNAMED PARTY.

**FLOOD ZONE INFORMATION:**

THE NFIP FLOOD MAPS HAVE DESIGNATED THE HEREIN DESCRIBED LAND TO BE SITUATED IN:

FLOOD ZONE:	AE
BASE FLOOD ELEVATION:	8FT
COMMUNITY:	120651
PANEL:	0317
SUFFIX:	L
DATE OF FIRM:	09/11/2009

- SURVEYOR'S NOTES:**
1. IF SHOWN, BEARINGS ARE REFERRED TO AN ASSUMED MERIDIAN, BY SAID PLAT IN THE DESCRIPTION OF THE PROPERTY, IF NOT, BEARINGS ARE THEN REFERRED TO COUNTY, TOWNSHIP MAPS.
  2. THE CLOSURE IN THE BOUNDARY SURVEY IS ABOVE 1:7500 FT.
  3. CERTIFICATE OF AUTHORIZATION LB # 7806.
  4. ALL ELEVATIONS SHOWN ARE REFERRED TO NATIONAL GEODETIC VERTICAL DATUM OF 1929 MIAMI BEACH BENCH MARK # CMB 54-02 @ S.E. COR. OF BRIDGE BET. SUNSET S. 3 & 4. ELEVATION IS 7.04 FEET OF N.A.V.D. OF 1988, CONVERTED TO NGVD (29) BY USING CORPSCON, BY ADDING 1.55 FEET FROM 7.04 FEET NAVD 88, RESULTS ELEVATION= 8.59 FEET N.G.V.D. 1929.

**SURVEYOR'S CERTIFICATION:**  
I HEREBY CERTIFY: THIS "BOUNDARY SURVEY" OF THE PROPERTY DESCRIBED HEREON, HAS RECENTLY BEEN SURVEYED AND DRAWN UNDER MY SUPERVISION, AND COMPLIES WITH THE STANDARDS OF PRACTICE AS SET FORTH BY THE FLORIDA BOARD OF PROFESSIONAL LAND SURVEYORS IN CHAPTER 5J-17, FLORIDA ADMINISTRATIVE CODE PURSUANT TO 472.027, FLORIDA STATUTES.

Digitally signed by  
**JOHN A IBARRA**  
Date: 2025.03.14  
16:23:45 -04'00'

BY: \_\_\_\_\_ (DATE)

PROFESSIONAL LAND SURVEYOR NO.: 5204 STATE OF FLORIDA  
(NOT VALID WITHOUT THE ORIGINAL SIGNATURE AND SEAL OF A FLORIDA LICENSED SURVEYOR AND MAPPER).

REVISED ON: \_\_\_\_\_  
REVISED ON: \_\_\_\_\_

**SURVEYOR'S NOTE:**  
A CERTIFIED ARBORIST MUST CONFIRM ALL THE TREE NAMES, CONDITIONS AND SPECIES. TREES WERE IDENTIFIED TO THE BEST OF OUR ABILITIES.

**TREE TABLE**

No.	Name	Diameter (feet)	Height (feet)	Spread (feet)
1	SEA GRAPE TREE	0.35	10	10
2	PALM	1.20	35	12
3	SEA GRAPE TREE	0.35	10	10
4	SEA GRAPE TREE	1.35	11	11
5	COCONUT	0.70	25	12
6	PALM	0.50	18	12
7	PALM	0.30	20	10
8	PALM	0.30	20	11
9	FIGUS	0.50	18	12
10	PALM	0.30	20	10
11	PALM	2.50	20	10
12	FIGUS	1.50	12	8
13	TREE	0.35	10	8
14	FIGUS	0.60	12	8
15	FIGUS	0.40	10	8
16	FIGUS	0.60	12	10
17	FIGUS	0.30	10	8
18	FIGUS	0.45	10	8
19	FIGUS	0.70	12	8
20	FIGUS	1.00	15	10
21	PALM	0.30	15	8
22	BUGANDILIA TREE	0.70	15	12
23	BUGANDILIA TREE	1.00	15	12
24	PALM	1.50	25	12
25	PALM	1.50	30	12
26	PALM	0.35	6	4
27	PALM	1.50	35	12
28	PALM	1.50	30	12
29	PALM	0.80	10	8
30	PALM	1.50	30	12
31	PALM	1.50	30	12
32	PALM	0.90	35	10
33	PALM	2.00	15	10
34	PALM	2.00	15	10

DRAWN BY:	LK
SURVEY DATE:	03/13/2025
SURVEY NO:	25-000275-2
SHEET:	1 OF 1

Digitally signed by  
**JOHN A IBARRA**  
Date: 2025.03.14  
16:24:09 -04'00'  
LB 7806 SEAL



1 LOCATION MAP 1/2 MILE RADIUS  
A-0.3 Scale:



2 LOCATION MAP  
A-0.3 Scale:

Rev.	Date	Rev.	Date

ALL DRAWINGS AND WRITTEN MATERIAL APPEARING HEREIN CONSTITUTE THE ORIGINAL AND UNPUBLISHED WORK OF KOB KARP AIA, AND MAY NOT BE DUPLICATED, USED, OR DISCLOSED WITHOUT THE EXPRESS WRITTEN CONSENT OF KOB KARP ARCHITECTURE & INTERIOR DESIGN, INC. AIA, © 2022

**NEW RESIDENCE**  
1601 W 24TH STREET, SUNSET 3,  
MIAMI BEACH, FL, 33140

Owner:  
Name  
Address  
Address  
Tel:  
Email

Design Architect:



**WAYNE SWADRON**  
*architecture | interiors | gardens*

160 Pears Avenue, Suite 210, Toronto, Ontario M5R 3P8  
r 416 486 4800 f 416 486 6808 www.wayneswadron.com

**Architect:**  
Kobi Karp Architecture and Interior Design, Inc.  
571 NW 28th Street,  
Miami, Florida 33127 USA  
Tel: +1(305) 573 1818  
Fax: +1(305) 573 3766

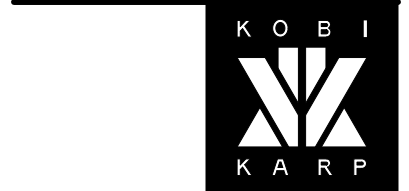

**LOCATION MAP**

Date	MAR 2025	Sheet No.	A-0.3
Scale			
Project	25001C		



1 LUCERNE AVE LOOKING SOUTH  
A-0.4 Scale:



2 W 24th ST LOOKING EAST  
A-0.4 Scale:



3 W 24th ST LOOKING WEST  
A-0.4 Scale:



4 1611 W 24th ST  
A-0.4 Scale:

Rev.	Date	Rev.	Date

ALL DRAWINGS AND WRITTEN MATERIAL APPEARING HEREIN CONSTITUTE THE ORIGINAL AND UNPUBLISHED WORK OF KOBI KARP AIA, AND MAY NOT BE DUPLICATED, USED, OR DISCLOSED WITHOUT THE EXPRESS WRITTEN CONSENT OF KOBI KARP ARCHITECTURE & INTERIOR DESIGN, INC. AIA, © 2022

**NEW RESIDENCE**  
1601 W 24TH STREET, SUNSET 3,  
MIAMI BEACH, FL, 33140

Owner:  
Name  
Address  
Address  
Tel:  
Email

Design Architect:



**WAYNE SWADRON**  
*architecture | interiors | gardens*

160 Pears Avenue, Suite 210, Toronto, Ontario M5R 3P8  
r 416 486 4800 f 416 486 6808 www.wayneswadron.com

Architect:  
Kobi Karp Architecture and Interior Design, Inc.  
571 NW 28th Street,  
Miami, Florida 33127 USA  
Tel: +1(305) 573 1818  
Fax: +1(305) 573 3766

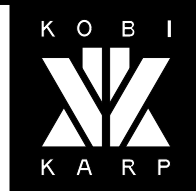

**CONTEXT IMAGES**

Date	MAR 2025	Sheet No.	A-0.4
Scale			
Project	25001C		



1 1525 W 24th ST  
A-0.5 Scale:



2 1525 W 24th ST  
A-0.5 Scale:



3 1525 W 24th ST  
A-0.5 Scale:



4 1530 W 24th ST  
A-0.5 Scale:

Rev.	Date	Rev.	Date

ALL DRAWINGS AND WRITTEN MATERIAL APPEARING HEREIN CONSTITUTE THE ORIGINAL AND UNPUBLISHED WORK OF KOB I KARP AIA, AND MAY NOT BE DUPLICATED, USED, OR DISCLOSED WITHOUT THE EXPRESS WRITTEN CONSENT OF KOB I KARP ARCHITECTURE & INTERIOR DESIGN, INC. AIA, © 2022

**NEW RESIDENCE**  
1601 W 24TH STREET, SUNSET 3,  
MIAMI BEACH, FL, 33140

**Owner:**  
Name  
Address  
Address  
Tel:  
Email

**Design Architect:**



**WAYNE SWADRON**  
*architecture | interiors | gardens*

160 Pears Avenue, Suite 210, Toronto, Ontario M5R 3P8  
r 416 486 4800 f 416 486 6808 www.wayneswadron.com

**Architect:**  
Kobi Karp Architecture and Interior Design, Inc.  
571 NW 28th Street,  
Miami, Florida 33127 USA  
Tel: +1(305) 573 1818  
Fax: +1(305) 573 3766

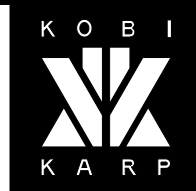

**CONTEXT IMAGES**

Date	MAR 2025	Sheet No.	A-0.5
Scale			
Project	25001C		



1 1500 W 24th ST  
A-0.6 Scale:



2 1500 W 24th ST  
A-0.6 Scale:



3 1501 W 24th STREET  
A-0.6 Scale:



4 1600 W 24th ST  
A-0.6 Scale:

Rev.	Date	Rev.	Date

ALL DRAWINGS AND WRITTEN MATERIAL APPEARING HEREIN CONSTITUTE THE ORIGINAL AND UNPUBLISHED WORK OF KOBI KARP AIA, AND MAY NOT BE DUPLICATED, USED, OR DISCLOSED WITHOUT THE EXPRESS WRITTEN CONSENT OF KOBI KARP ARCHITECTURE & INTERIOR DESIGN, INC. AIA, © 2022

**NEW RESIDENCE**  
1601 W 24TH STREET, SUNSET 3,  
MIAMI BEACH, FL, 33140

Owner:  
Name  
Address  
Address  
Tel:  
Email

Design Architect:



**WAYNE SWADRON**  
*architecture | interiors | gardens*

160 Pears Avenue, Suite 210, Toronto, Ontario M5R 3P8  
r 416 486 4800 f 416 486 6808 www.wayneswadron.com

Architect:  
Kobi Karp Architecture and Interior Design, Inc.  
571 NW 28th Street,  
Miami, Florida 33127 USA  
Tel: +1(305) 573 1818  
Fax: +1(305) 573 3766

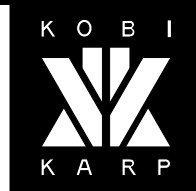

**CONTEXT IMAGES**

Date	MAR 2025	Sheet No.	A-0.6
Scale			
Project	25001C		



1 1601 W 24th STREET LOT 4 FROM STREET  
A-0.7 Scale:



2 1601 W 24th ST LOT 5 FROM STREET  
A-0.7 Scale:



3 1601 W 24th ST SOUTH WEST CORNER OF LOT 4  
A-0.7 Scale:



4 1601 W 2th ST LOT 4 EXISTING RESIDENCE NORTH FACADE  
A-0.7 Scale:

Rev.	Date	Rev.	Date

ALL DRAWINGS AND WRITTEN MATERIAL APPEARING HEREIN CONSTITUTE THE ORIGINAL AND UNPUBLISHED WORK OF KOB I KARP AIA, AND MAY NOT BE DUPLICATED, USED, OR DISCLOSED WITHOUT THE EXPRESS WRITTEN CONSENT OF KOB I KARP ARCHITECTURE & INTERIOR DESIGN, INC. AIA, © 2022

**NEW RESIDENCE**  
1601 W 24TH STREET, SUNSET 3,  
MIAMI BEACH, FL, 33140

Owner:  
Name  
Address  
Address  
Tel:  
Email

Design Architect:



**WAYNE SWADRON**  
*architecture | interiors | gardens*  
160 Pears Avenue, Suite 210, Toronto, Ontario M5R 3P8  
r 416 486 4800 f 416 486 6808 www.wayneswadron.com

Architect:  
Kobi Karp Architecture and Interior Design, Inc.  
571 NW 28th Street,  
Miami, Florida 33127 USA  
Tel: +1(305) 573 1818  
Fax: +1(305) 573 3766

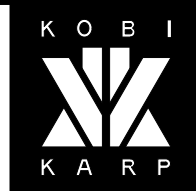

**CONTEXT IMAGES**

Date	MAR 2025	Sheet No.	A-0.7
Scale			
Project	25001C		



1 1601 W 24th ST SOUTH EAST CORNER OF LOT 5, SPORTS COURT TO BE DEMOLISHED  
A-0.8 Scale:



2 1601 W 24th ST VILLAS ON LOT 5 TO BE DEMOLISHED  
A-0.8 Scale:



3 1601 W 24th ST NORTH WEST CORNER OF LOT 5  
A-0.8 Scale:



4 1601 W 2th ST TRELLIS ON LOT 4 TO BE DEMOLISHED  
A-0.8 Scale:

Rev.	Date	Rev.	Date

ALL DRAWINGS AND WRITTEN MATERIAL APPEARING HEREIN CONSTITUTE THE ORIGINAL AND UNPUBLISHED WORK OF KOBI KARP AIA, AND MAY NOT BE DUPLICATED, USED, OR DISCLOSED WITHOUT THE EXPRESS WRITTEN CONSENT OF KOBI KARP ARCHITECTURE & INTERIOR DESIGN, INC. AIA, © 2022

**NEW RESIDENCE**  
1601 W 24TH STREET, SUNSET 3,  
MIAMI BEACH, FL, 33140

Owner:  
Name  
Address  
Address  
Tel:  
Email

Design Architect:



**WAYNE SWADRON**  
*architecture | interiors | gardens*  
160 Pears Avenue, Suite 210, Toronto, Ontario M5R 3P8  
r 416 486 4800 f 416 486 6808 www.wayneswadron.com

Architect:  
Kobi Karp Architecture and Interior Design, Inc.  
571 NW 28th Street,  
Miami, Florida 33127 USA  
Tel: +1(305) 573 1818  
Fax: +1(305) 573 3766



**CONTEXT IMAGES**

Date	MAR 2025	Sheet No.	A-0.8
Scale			
Project	25001C		



1 1530 W 24th ST FROM LUCERNE AVE  
 A-0.9 Scale:

Rev.	Date	Rev.	Date

ALL DRAWINGS AND WRITTEN MATERIAL APPEARING HEREIN CONSTITUTE THE ORIGINAL AND UNPUBLISHED WORK OF KOBI KARP AIA, AND MAY NOT BE DUPLICATED, USED, OR DISCLOSED WITHOUT THE EXPRESS WRITTEN CONSENT OF KOBI KARP ARCHITECTURE & INTERIOR DESIGN, INC. AIA, © 2022

**NEW RESIDENCE**  
 1601 W 24TH STREET, SUNSET 3,  
 MIAMI BEACH, FL, 33140

**Owner:**  
 Name  
 Address  
 Address  
 Tel:  
 Email

**Design Architect:**



**WAYNE SWADRON**  
*architecture | interiors | gardens*  
 160 Pears Avenue, Suite 210, Toronto, Ontario M5R 3P8  
 t 416 486 4800 f 416 486 6808 www.wayneswadron.com

**Architect:**  
 Kobi Karp Architecture and Interior Design, Inc.  
 571 NW 28th Street,  
 Miami, Florida 33127 USA  
 Tel: +1(305) 573 1818  
 Fax: +1(305) 573 3766

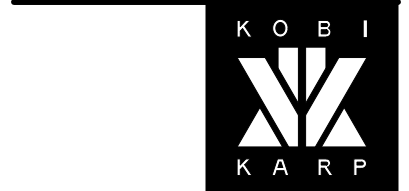

**CONTEXT IMAGES**

Date	MAR 2025	Sheet No.	A-0.9
Scale			
Project	25001C		

# MIAMI BEACH

Planning Department  
1700 Convention Center Drive, 2nd Floor  
Miami Beach, Florida 33139, www.miamibeachfl.gov  
305.673.7550

## SINGLE FAMILY RESIDENTIAL - ZONING DATA SHEET

ALL INFORMATION REQUIRED BELOW MUST BE SUBMITTED AS REQUESTED. THE FORMAT OF THIS DOCUMENT MAY NOT BE MODIFIED OR ALTERED IN ANY WAY. SUBMITTALS FOUND INSUFFICIENT OR INCOMPLETE MAY FAIL THE REVIEW

ITEM #	Project Information				
1	Address:	1601 W 24TH STREET MIAMI BEACH, FLORIDA - LOT 5			
2	Folio number(s):	02-3228-001-1420 - TO SPLIT THE WEST 69.00 FEET OF LOT 5			
3	Board and file number(s) :	DRB25-1089			
4	Year built: N/A TO BE DEMOLISHED	Zoning District:	RS-3		
5	Located within a Local Historic District (Yes or No):	NO			
6	Individual Historic Single Family Residence Site (Yes or No):	NO			
7	Home determined Architecturally Significant by CMB (Yes or No):	NO			
8	Base Flood Elevation:	8' NGVD	Grade value in NGVD:	+/- 5.53' NGVD	
9	Adjusted grade (Flood+Grade/2):	+/- 6.77' NGVD	Free board:	+2.00' (10' NGVD)	
10	30" above grade:	+/- 8.03' NGVD	Lot Area:	12,076 SF	
11	Lot width:	69 FT	Lot Depth:	175.01'	
12	Max Lot Coverage SF and %: 1 STOREY HOME	3,622 SF (30%)	Proposed Lot Coverage SF and %:	3,522 SF (29.2%)	
13	Existing Lot Coverage SF and %:	860/ 7.12%	Net Lot coverage (garage-storage)	N/A	
14	Front Yard Open Space SF and %:	740 SF (53.6%)	Rear Yard Open Space SF and %:	1,357.6 SF (75%)	
15	Max Unit Size SF and %:	6,038 SF (50%)	Proposed Unit Size SF and %:	3,522 SF (29.2%)	
16	Existing First Floor Unit Size:	860 (7.12%)	Proposed First Floor Unit Size:	3,522 SF (29.2%)	
17	Proposed Roof Deck Area SF and % (Note: Maximum is 25% of the enclosed floor area immediately below):	N/A			
18	Signed and sealed Landscape Plans (Tree/Vegetation Survey, Tree Disposition Plan, and Irrigation Plan).		Yes or No:		
ZONING INFORMATION / CALCULATION		Required	Existing	Proposed	Deficiencies
19	Height measured from B.F.E. plus freeboard	21' MIDPOINT		15.6' MIDPOINT	
	Front Setbacks:	20'	67.9'	23'	
20	Front First level:	20'	67.9'	23'	
	Front second level:	40'	N/A	N/A	
	Front second level if lot coverage is 25% or greater:			N/A	
21	a) At least 35% of the front façade shall be setback 5' from the minimum required setback.			N/A	
	b) At least 50% of the second floor along a side elevation facing a street shall be setback 5' from the minimum required setback.			N/A	
22	Sum of side yard :	17.25'		20'	
23	Side 1: WEST	10'	0.5'	10'	
24	Side 2 or (facing street): EAST	10'	25.6'	10'	
25	Rear:	26.25'	86'	57.1'	
26	Accessory Structure Side 1:			N/A	
27	Accessory Structure Side 2 or (facing street) :			N/A	
28	Accessory Structure Rear:			N/A	
30	Additional data or information that may be applicable to the project shall be provided in the following fields.				

FUTURE CROWN OF ROAD: 5.95' NGVD

DESIGN FLOOD ELEVATION: 10' NGVD

FUTURE ADJUSTED GRADE: 7.98' NGVD

Rev.	Date	Rev.	Date

ALL DRAWINGS AND WRITTEN MATERIAL APPEARING HEREIN CONSTITUTE THE ORIGINAL AND UNPUBLISHED WORK OF KOB KARP AIA, AND MAY NOT BE DUPLICATED, USED, OR DISCLOSED WITHOUT THE EXPRESS WRITTEN CONSENT OF KOB KARP ARCHITECTURE & INTERIOR DESIGN, INC. AIA, © 2022

### NEW RESIDENCE

1601 W 24TH STREET, SUNSET 3,  
MIAMI BEACH, FL, 33140

Owner:  
Name  
Address  
Address  
Tel:  
Email

Design Architect:



WAYNE SWADRON  
architecture | interiors | gardens

160 Pears Avenue, Suite 210, Toronto, Ontario M5R 3P8  
r 416 486 4800 f 416 486 6808 www.wayneswadron.com

Architect:

Kobi Karp Architecture and Interior Design, Inc.  
571 NW 28th Street,  
Miami, Florida 33127 USA  
Tel: +1(305) 573 1818  
Fax: +1(305) 573 3766



### ZONING DATA SHEET

Date	MAR 2025	Sheet No.	A-1.0
Scale			
Project	25001C		

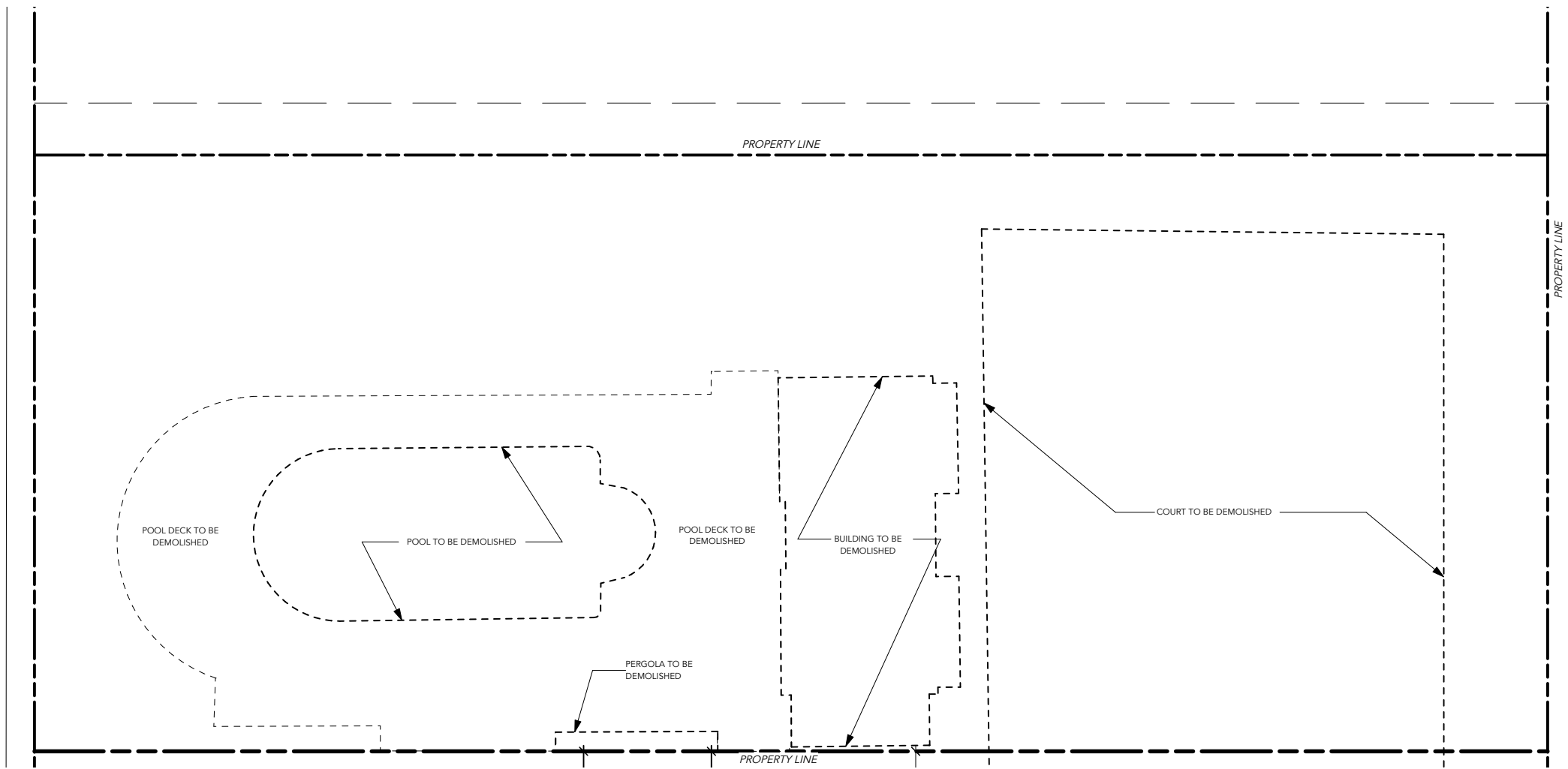
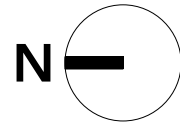

Rev.	Date	Rev.	Date

ALL DRAWINGS AND WRITTEN MATERIAL APPEARING HEREIN CONSTITUTE THE ORIGINAL AND UNPUBLISHED WORK OF KOBİ KARP AIA, AND MAY NOT BE DUPLICATED, USED, OR DISCLOSED WITHOUT THE EXPRESS WRITTEN CONSENT OF KOBİ KARP ARCHITECTURE & INTERIOR DESIGN, P.C. AIA, © 2022

**NEW RESIDENCE**  
 1601 W 24TH STREET, SUNSET 3,  
 MIAMI BEACH, FL, 33140

**Owner:**  
 Name  
 Address  
 Address  
 Tel:  
 Email

**Design Architect:**



**WAYNE SWADRON**  
*architecture | interiors | gardens*

160 Pears Avenue, Suite 210, Toronto, Ontario M5R 3P8  
 r 416 486 4800 f 416 486 6808 www.wayneswadron.com

**Architect:**  
 Kobi Karp Architecture and Interior Design, Inc.  
 571 NW 28th Street,  
 Miami, Florida 33127 USA  
 Tel: +1(305) 573 1818  
 Fax: +1(305) 573 3766



**SITE PLAN - DEMOLITION**

Date	MAR 2025	Sheet No.	A-1.1.0
Scale	1:200 @ 11" x 17"		
Project	25001C		

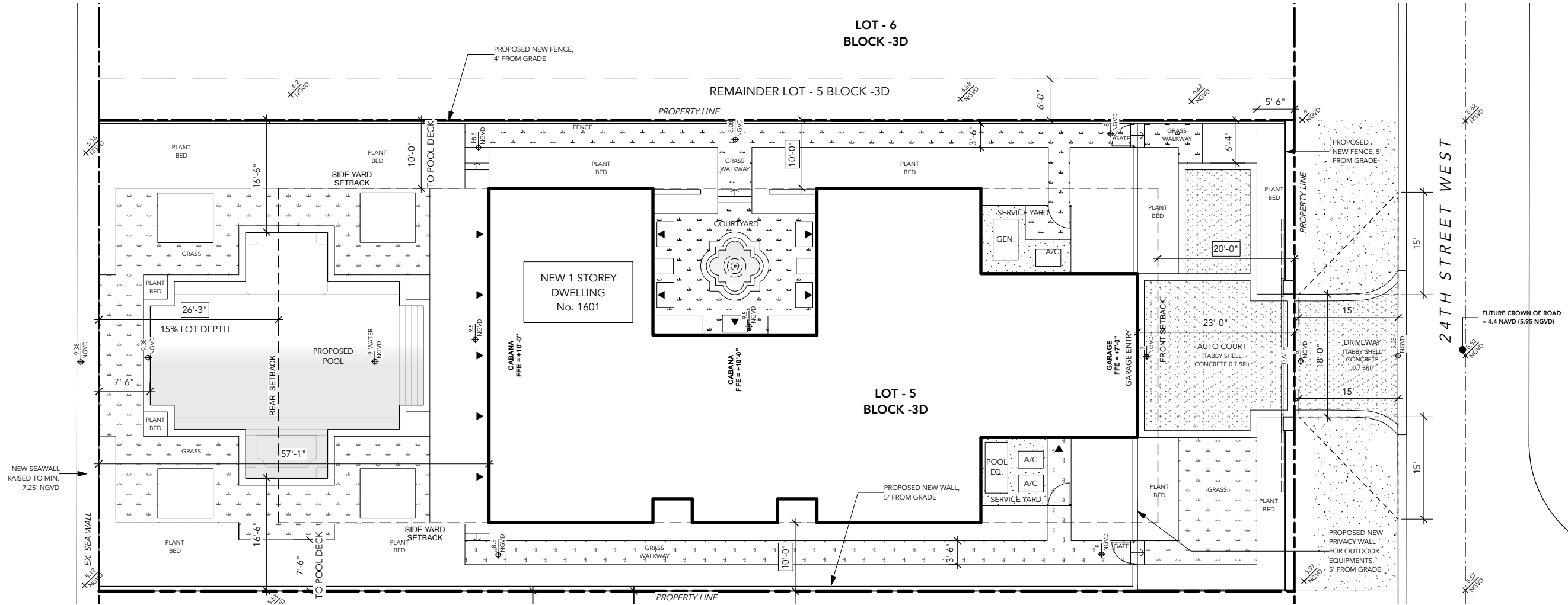
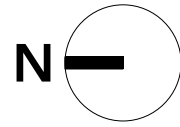

Rev.	Date	Rev.	Date

ALL DRAWINGS AND WRITTEN MATERIAL APPEARING HEREIN CONSTITUTE THE ORIGINAL AND UNPUBLISHED WORK OF KOB I KARP AIA, AND MAY NOT BE DUPLICATED, USED, OR DISCLOSED WITHOUT THE EXPRESS WRITTEN CONSENT OF KOB I KARP ARCHITECTURE & INTERIOR DESIGN, INC. AIA, © 2022

**NEW RESIDENCE**  
 1601 W 24TH STREET, SUNSET 3,  
 MIAMI BEACH, FL, 33140

Owner:  
 Name  
 Address  
 Address  
 Tel:  
 Email

Design Architect:



**WAYNE SWADRON**  
*architecture | interiors | gardens*  
 160 Pears Avenue, Suite 210, Toronto, Ontario M5R 3P8  
 +416 486 4800 f 416 486 6808 www.wayneswadron.com

Architect:  
 Kobi Karp Architecture and Interior Design, Inc.  
 571 NW 28th Street,  
 Miami, Florida 33127 USA  
 Tel: +1(305) 573 1818  
 Fax: +1(305) 573 3766



**SITE PLAN - NEW CONSTRUCTION**

Date	MAR 2025	Sheet No.	A-1.1.1
Scale	1:200 @ 11" x 17"		
Project	25001C		

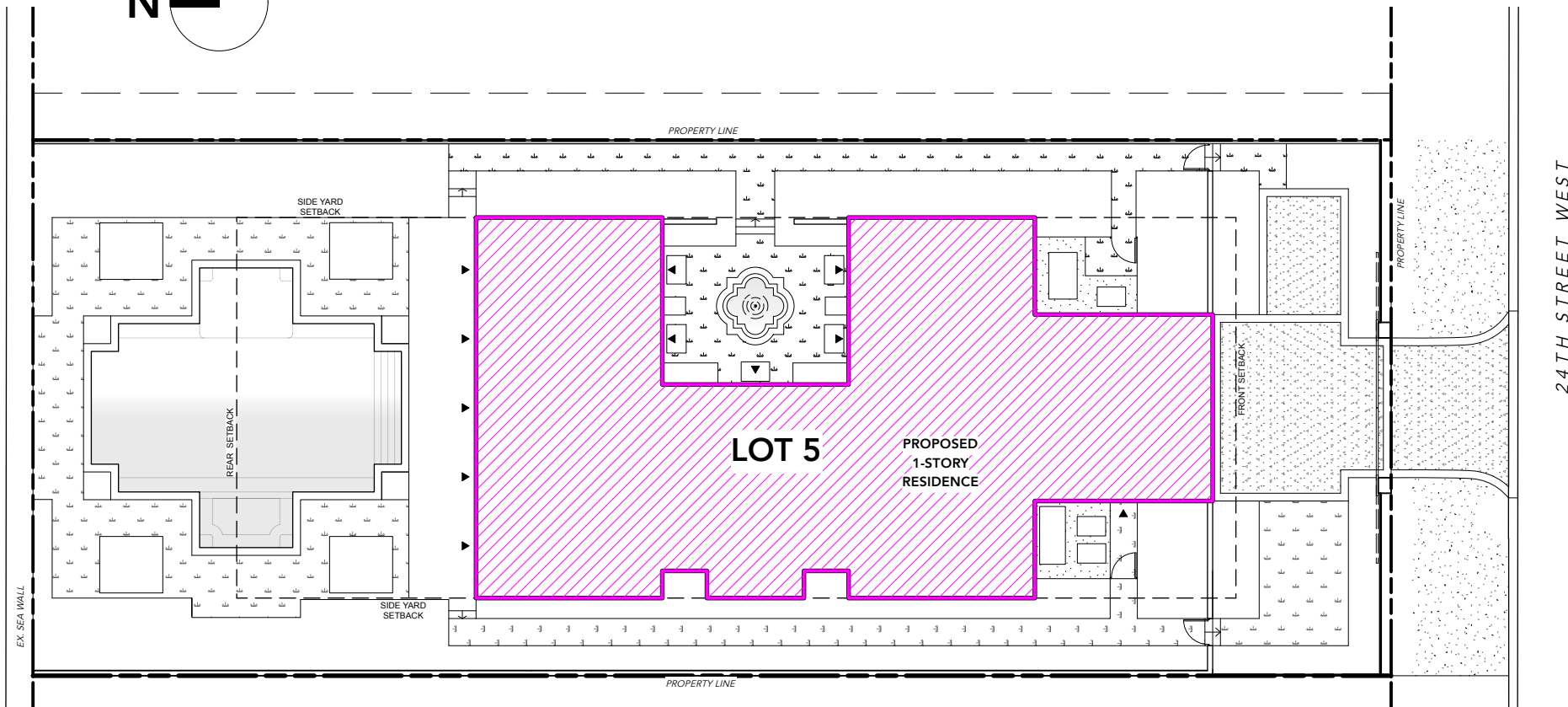
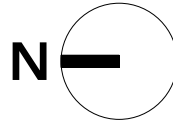

LOT 5 - LOT COVERAGE			
1.0 LOT AREA	12,075 ft <sup>2</sup>		
2.0 COVERAGE CALCULATION	MAX	PROPOSED	DEFICIENCIES
	ft <sup>2</sup>	ft <sup>2</sup>	
	3,622 ft <sup>2</sup>	3,522 ft <sup>2</sup>	
	30%	29.2%	

Rev.	Date	Rev.	Date

ALL DRAWINGS AND WRITTEN MATERIAL APPEARING HEREIN CONSTITUTE THE ORIGINAL AND UNPUBLISHED WORK OF KOB KARP AIA, AND MAY NOT BE DUPLICATED, USED, OR DISCLOSED WITHOUT THE EXPRESS WRITTEN CONSENT OF KOB KARP ARCHITECTURE & INTERIOR DESIGN, INC. AIA, © 2022

**NEW RESIDENCE**  
 1601 W 24TH STREET, SUNSET 3,  
 MIAMI BEACH, FL, 33140

Owner:  
 Name  
 Address  
 Address  
 Tel:  
 Email

Design Architect:



**WAYNE SWADRON**  
*architecture | interiors | gardens*

160 Pears Avenue, Suite 210, Toronto, Ontario M5R 3P8  
 +416 486 4800 / 416 486 6808 www.wayneswadron.com

**Architect:**  
 Kobi Karp Architecture and Interior Design, Inc.  
 571 NW 28th Street,  
 Miami, Florida 33127 USA  
 Tel: +1(305) 573 1818  
 Fax: +1(305) 573 3766



**COVERAGE CALCULATION**

Date	MAR 2025	Sheet No.	A-1.2
Scale			
Project	25001C		

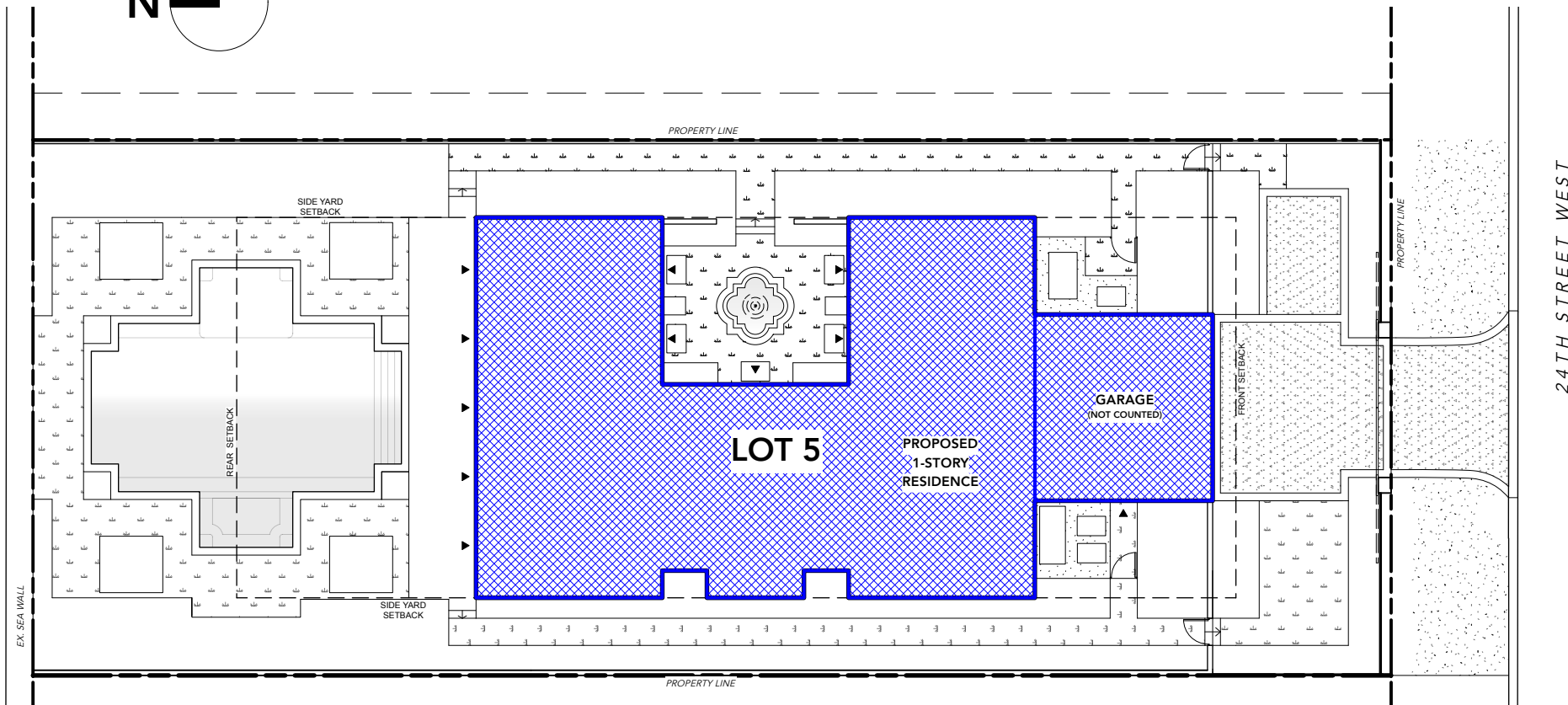

LOT 5 - UNIT SIZE			
1.0 LOT AREA	12,075 ft <sup>2</sup>		
2.0 UNIT SIZE CALCULATION	MAX	PROPOSED	DEFICIENS
	ft <sup>2</sup>	ft <sup>2</sup>	
	6,038 ft <sup>2</sup>	3,522 ft <sup>2</sup>	
	50%	29.2%	

Rev.	Date	Rev.	Date

ALL DRAWINGS AND WRITTEN MATERIAL APPEARING HEREIN CONSTITUTE THE ORIGINAL AND UNPUBLISHED WORK OF KOB I KARP AIA, AND MAY NOT BE DUPLICATED, USED, OR DISCLOSED WITHOUT THE EXPRESS WRITTEN CONSENT OF KOB I KARP ARCHITECTURE & INTERIOR DESIGN, INC. AIA, © 2022

**NEW RESIDENCE**  
 1601 W 24TH STREET, SUNSET 3,  
 MIAMI BEACH, FL, 33140

Owner:  
 Name  
 Address  
 Address  
 Tel:  
 Email

Design Architect:



**WAYNE SWADRON**  
*architecture | interiors | gardens*

160 Pears Avenue, Suite 210, Toronto, Ontario M5R 3P8  
 r 416 486 4800 f 416 486 6808 www.wayneswadron.com

**Architect:**  
 Kobi Karp Architecture and Interior Design, Inc.  
 571 NW 28th Street,  
 Miami, Florida 33127 USA  
 Tel: +1(305) 573 1818  
 Fax: +1(305) 573 3766



**UNIT SIZE CALCULATION**

Date	MAR 2025	Sheet No.	A-1.3
Scale			
Project	25001C		