

EX-101 Existing Ground Floor Plan
 scale: 1/16" = 1'-0"

Digitally signed
 by Alyssa L
 Kriplen
 Date: 2025.03.09
 14:35:45 -04'00'



STUDIO
 MUNGE

1681 Lenox Avenue, Miami Beach FL
 Design Review Board Final Submittal
 File #24-1078

MAK
 work
 architecture / landscape architecture
 T. 305.313.2602

©2025 MAKwork Inc 3/09/2025 p10

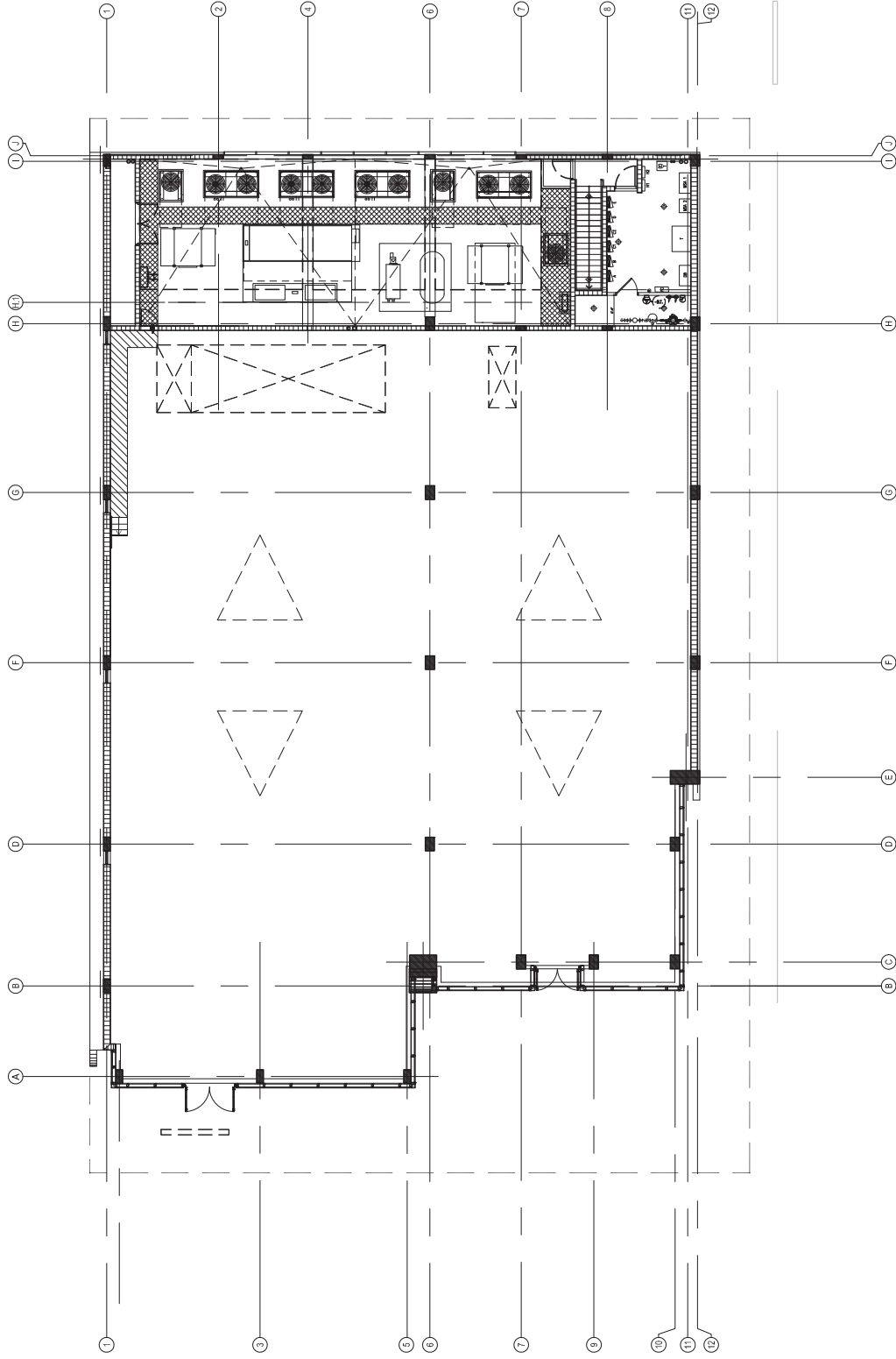

EX-102 Existing Mezzanine and Roof Plan
 scale: 1/16" = 1'-0"

Digitally signed by
 Alyssa L Kriplen
 Date: 2025.03.09
 14:36:03 -04'00'



1681 Lenox Avenue, Miami Beach FL
 Design Review Board Final Submittal
 File #24-1078

STUDIO
 MUNGE

©2025 MAKwork Inc

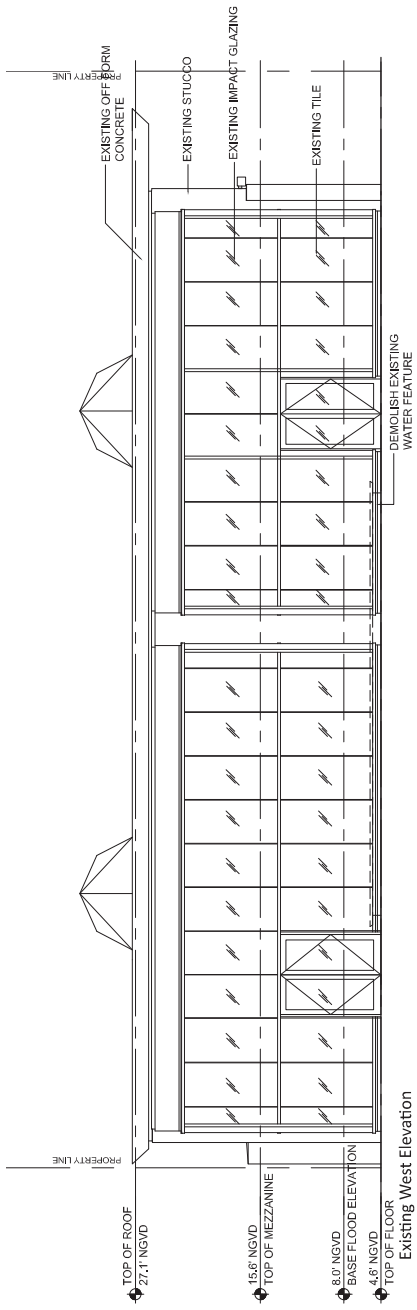

Existing West Elevation

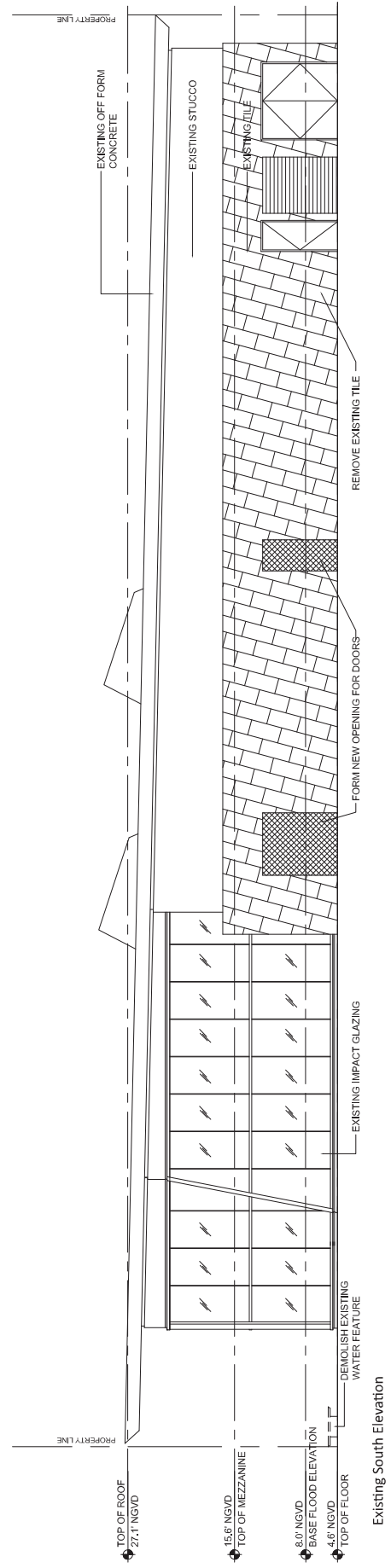

Existing South Elevation

EX-201 Existing Elevations



Digitally signed by
Alyssa L. Kriplen
Date: 2025.03.09
14:36:17 -04'00'

1681 Lenox Avenue, Miami Beach FL
Design Review Board Final Submittal
File #24-1078



©2025 MAKwork Inc



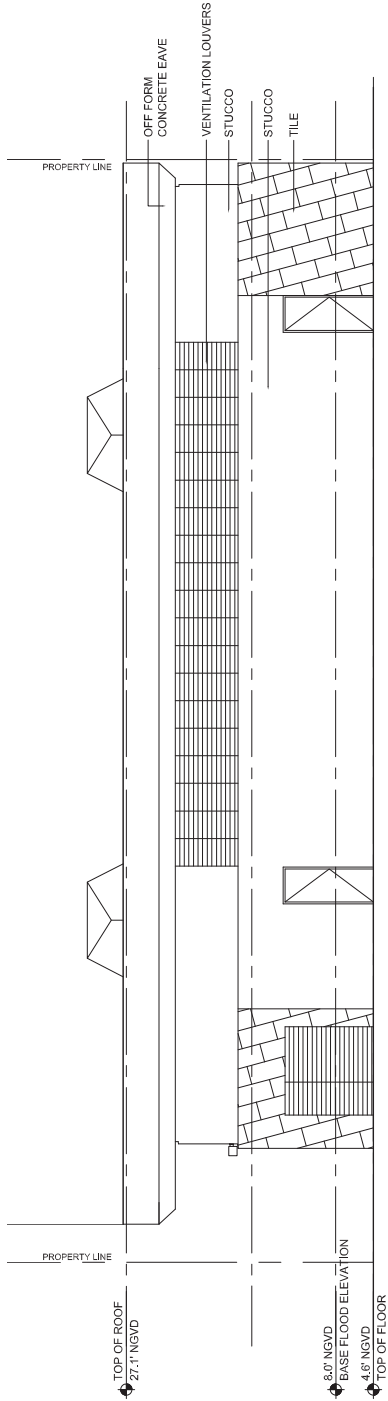

Existing East Elevation

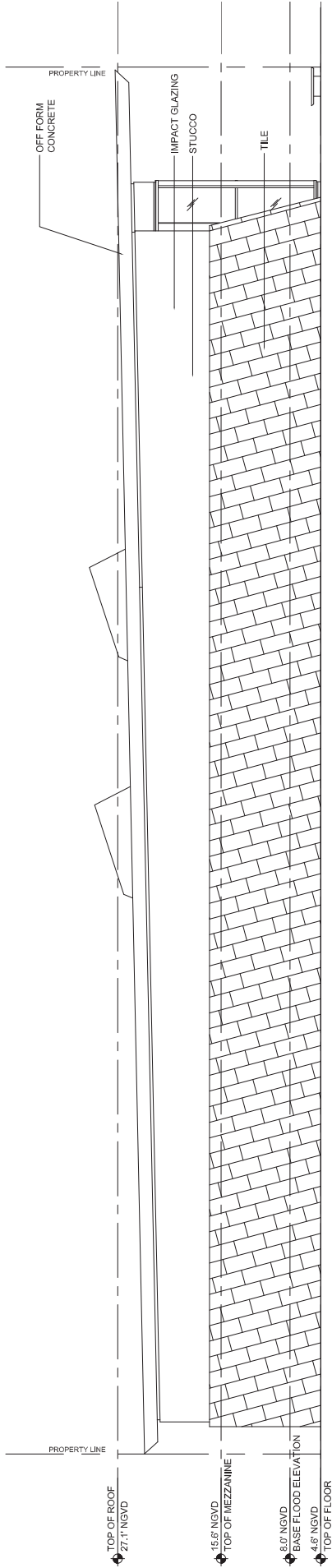

Existing North Elevation

EX-202 Existing Elevations

Digitally signed
by Alyssa L Kriplen
Date: 2025.03.09
14:36:31 -04'00'



1681 Lenox Avenue, Miami Beach FL
Design Review Board Final Submittal
File #24-1078

STUDIO
MUNGE

©2025 MAKwork inc

3/09/2025

p13



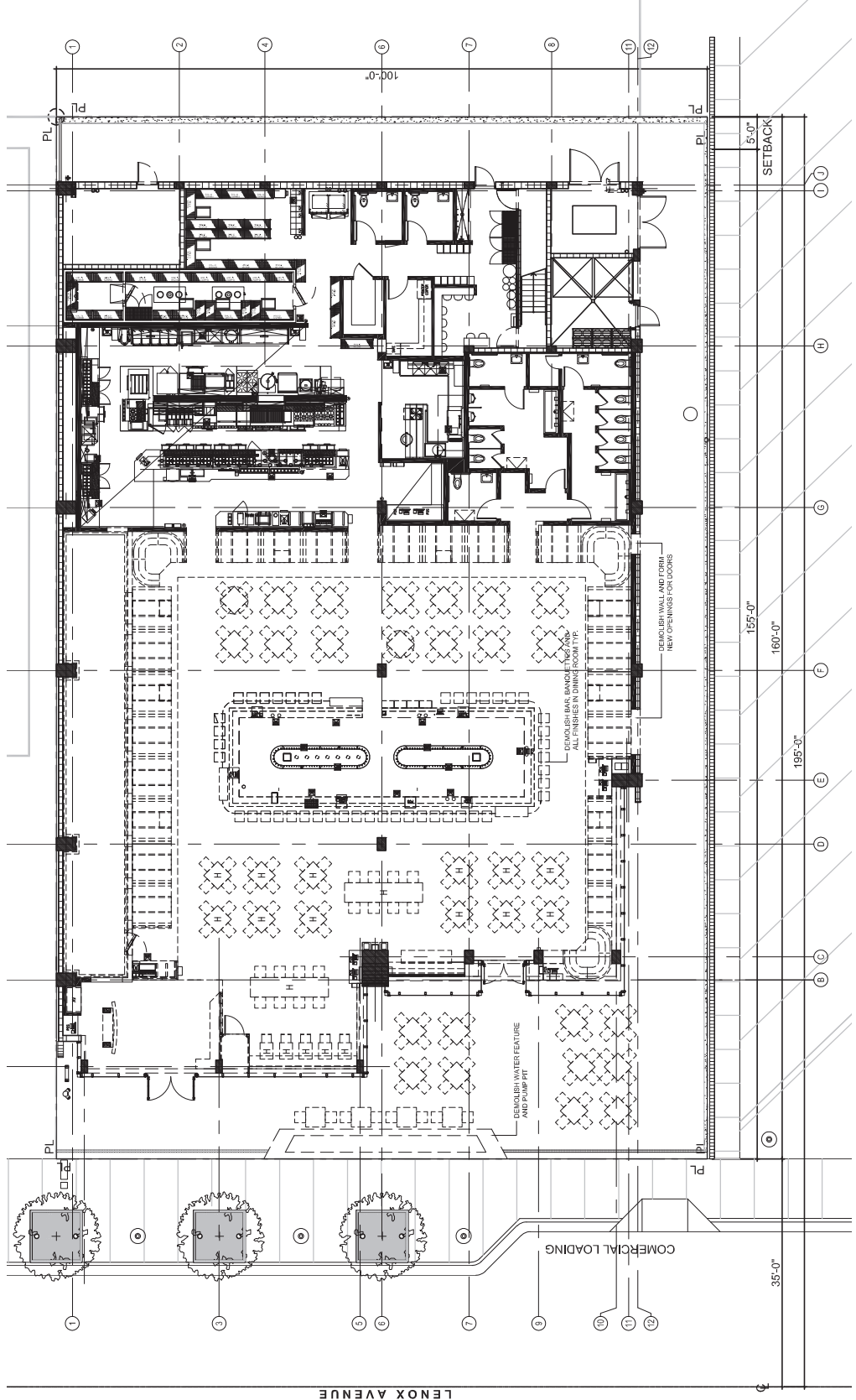

Digitally signed
by Alyssa L
Kriplen
Date: 2025.03.09
14:36:43 -04'00'



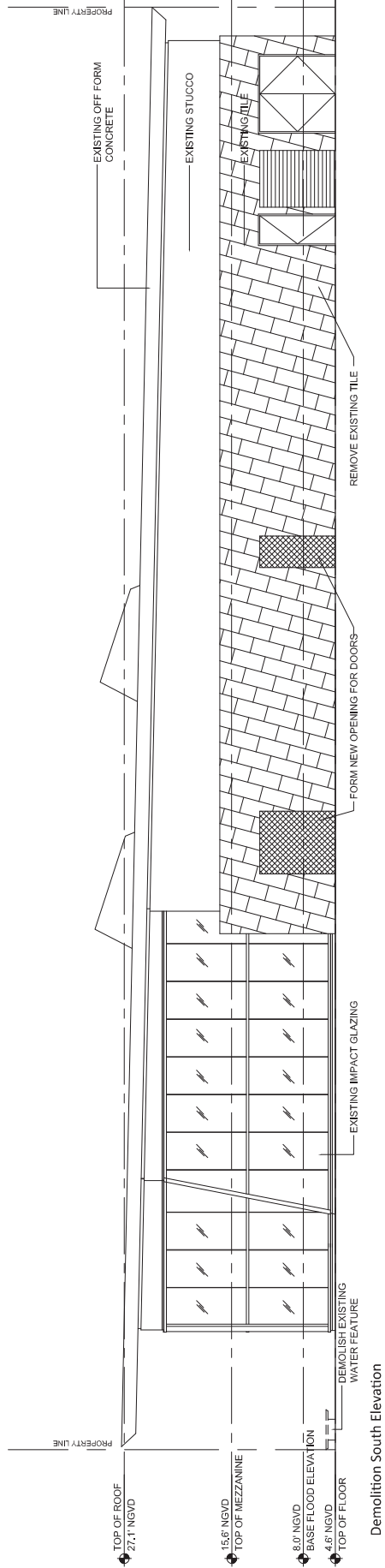
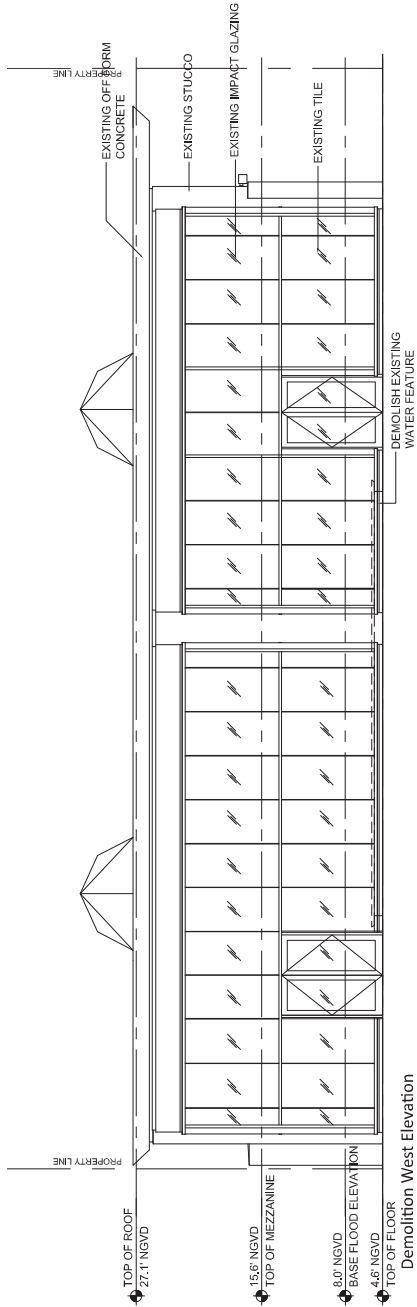

D-201 Demolition Elevations

Digitally signed by
Alyssa L Kriplen
Date: 2025.03.09
14:36:57 -04'00'



1681 Lenox Avenue, Miami Beach FL
Design Review Board Final Submittal
File #24-1078

STUDIO
MUNGE

©2025 MAKwork, Inc

MAK
work

architects / landscape architecture
1.954.413.2600

3/09/2025 p15

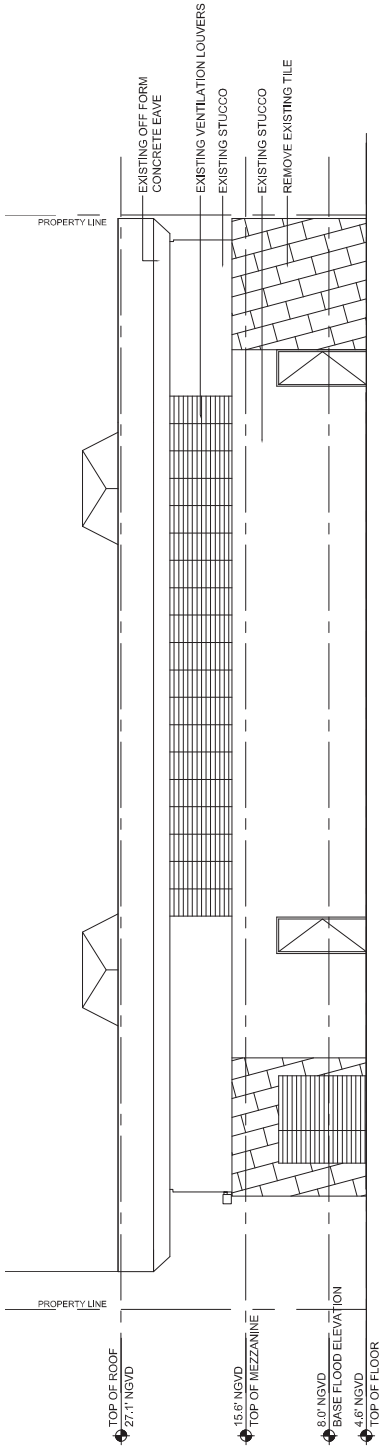

Demolition East Elevation

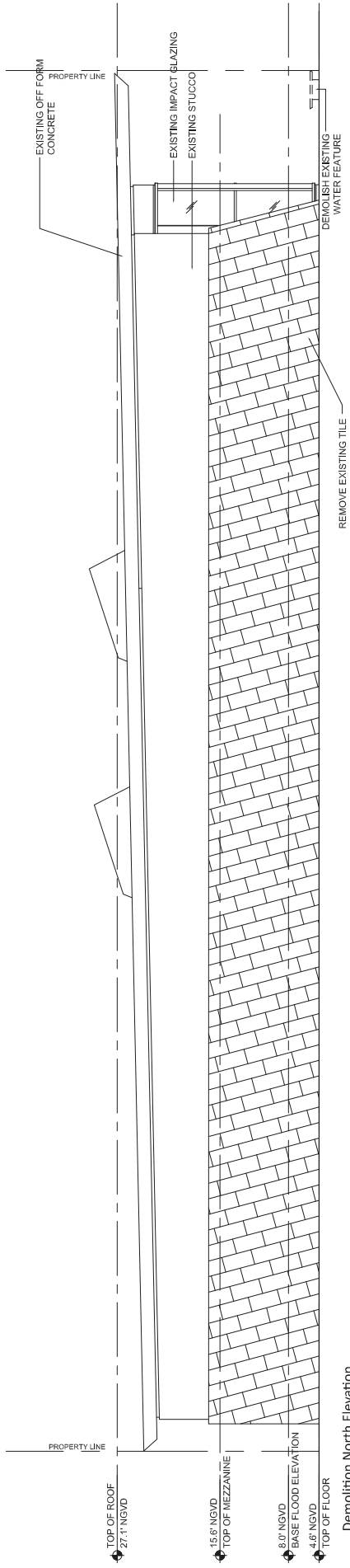

Demolition North Elevation

D-202 Demolition Elevations

Digitally signed
by Alyssa L
Kriplen

Date: 2025.03.09
14:37:10 -04'00'



STUDIO
MUNGE

1681 Lenox Avenue, Miami Beach FL
Design Review Board Final Submittal
File #24-1078

©2025 MAKwork, Inc

3/09/2025

p16



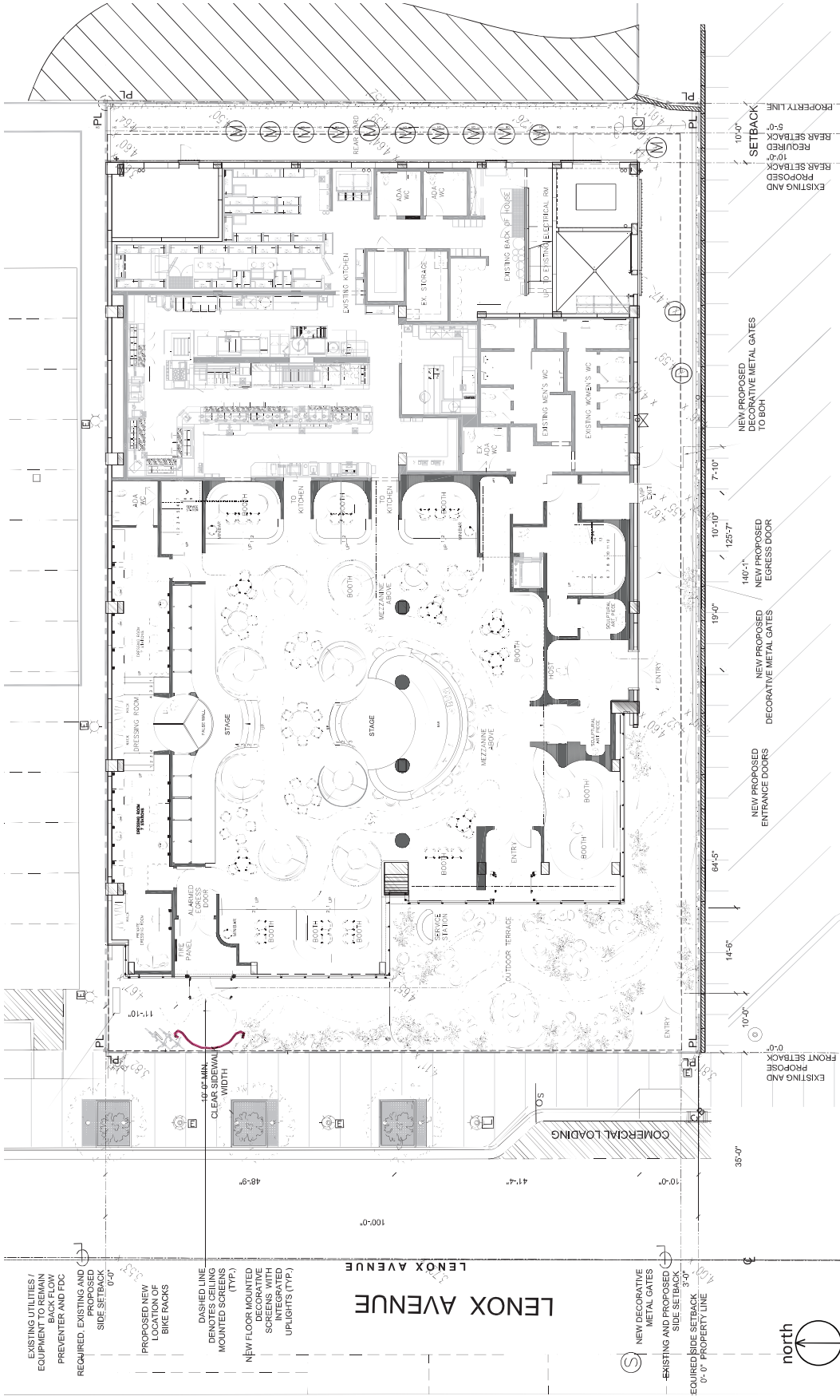

A-101 Proposed Ground Floor Plan

scale: 1/16" = 1'-0"

Digitally signed
by Alyssa L
Kriplen
Date: 2025.03.09
14:37:36 -04'00'



1681 Lenox Avenue, Miami Beach FL
Design Review Board Final Submittal
File #24-1078



© 2025 MAWork Inc

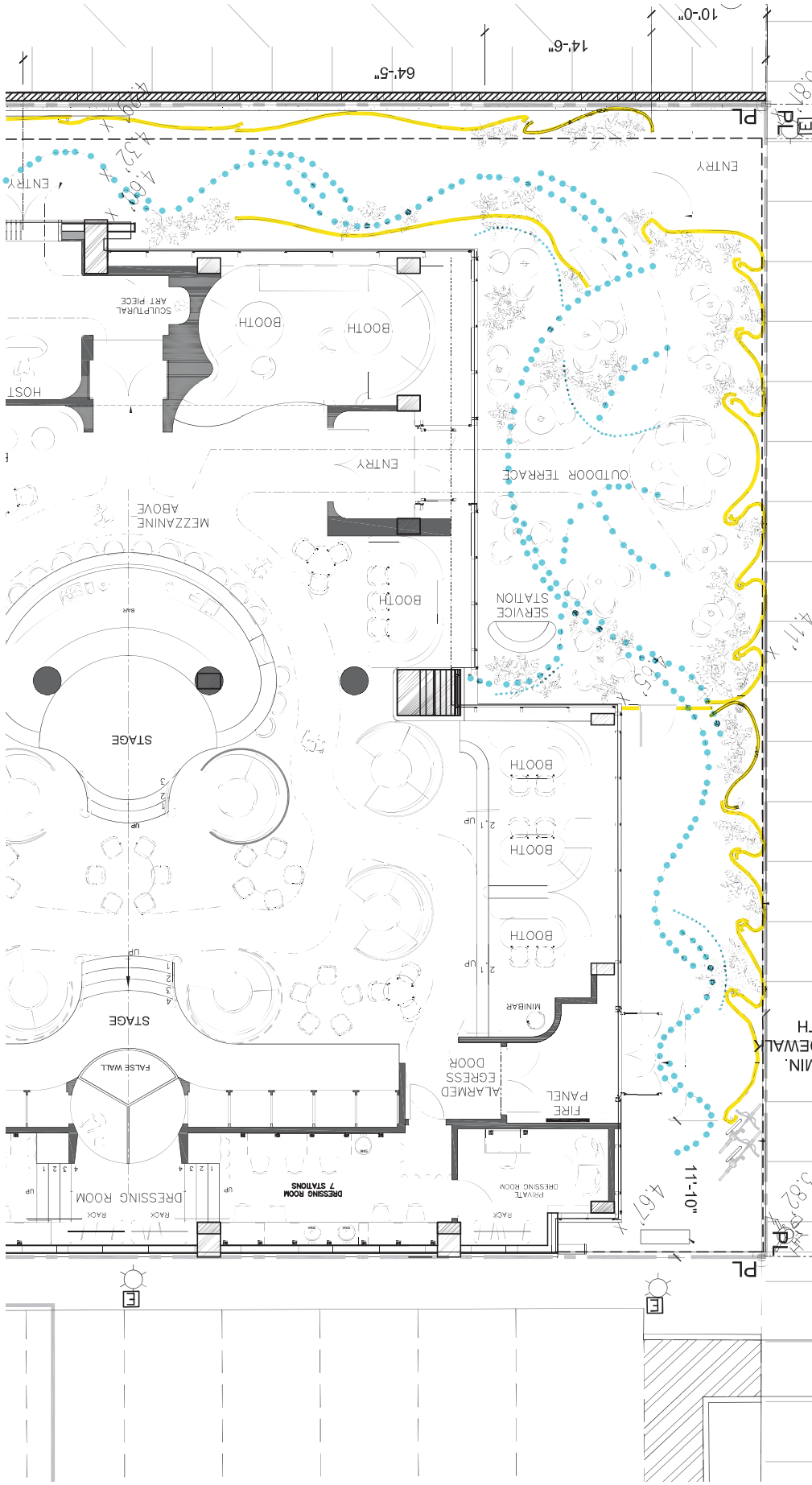

A-102 Enlarged Lenox Frontage Plan
 scale: 1/8" = 1'-0"

Digitally signed
 by Alyssa L
 Kriplen
 Date: 2025.03.09
 14:38:00 -04'00'



- Ground level screens
- Suspended screens

1681 Lenox Avenue, Miami Beach FL
 Design Review Board Final Submittal
 File #24-1078

STUDIO
 MUNGE

MAK work
 architecture | planning | interiors
 T. 305.510.8003
 3/09/2025
 © 2025 MAKwork Inc
 p18

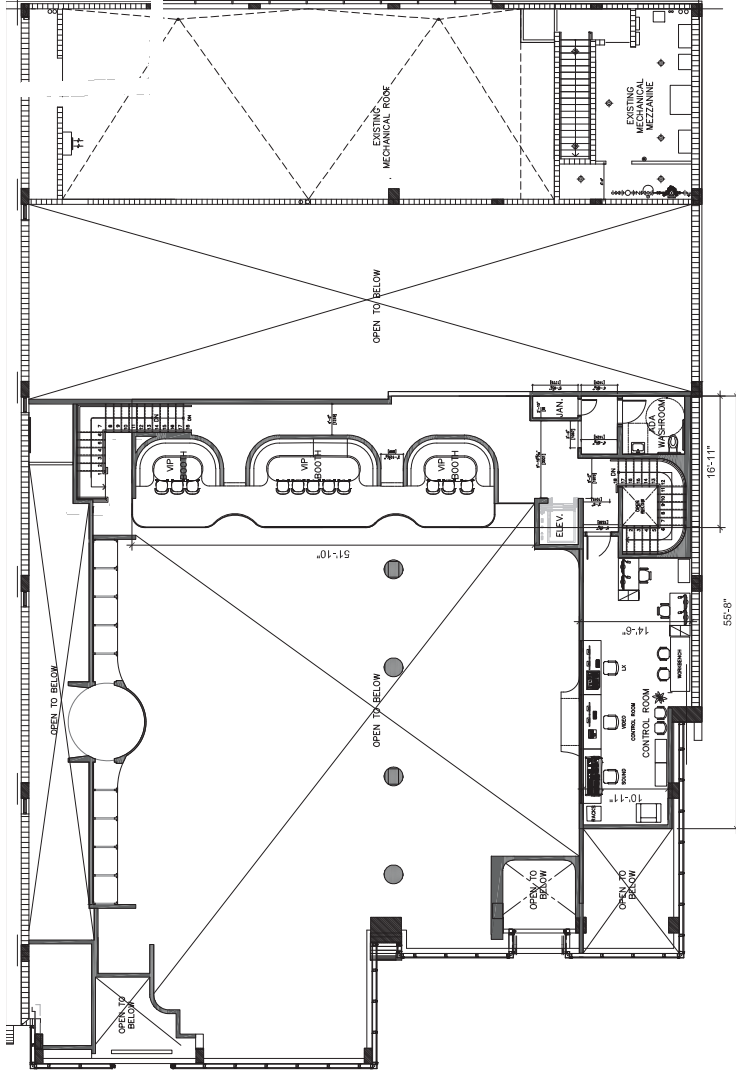

A-103 Proposed Mezzanine Plan
 scale: 1/16" = 1'-0"

Digitally signed by
 Alyssa L Kriplen
 Date: 2025.03.09
 14:38:29 -04'00'



1681 Lenox Avenue, Miami Beach FL
 Design Review Board Final Submittal
 File #24-1078

STUDIO
 MUNGE

©2025 MAKwork inc

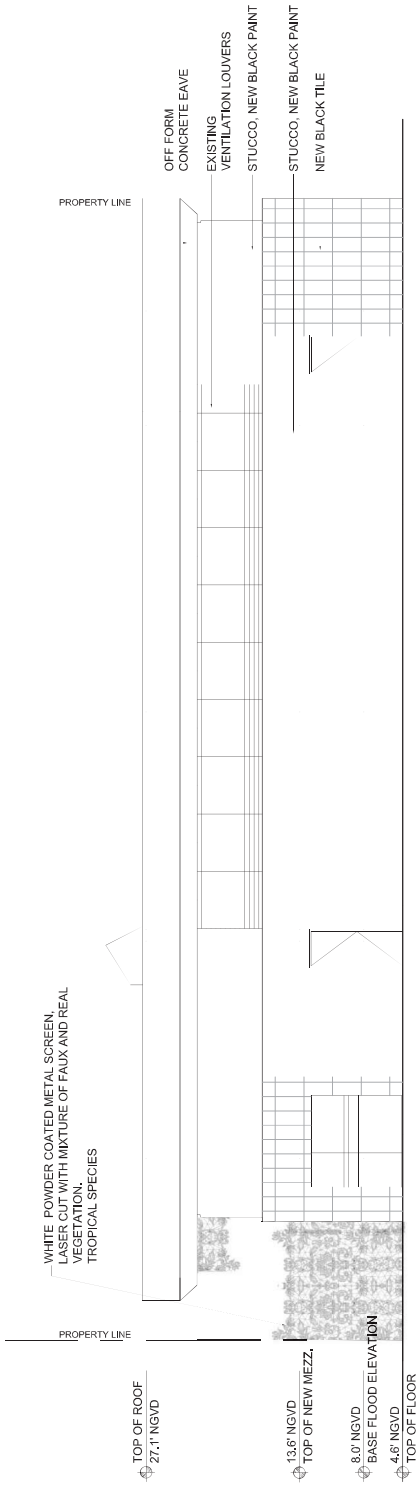

Proposed East Elevation

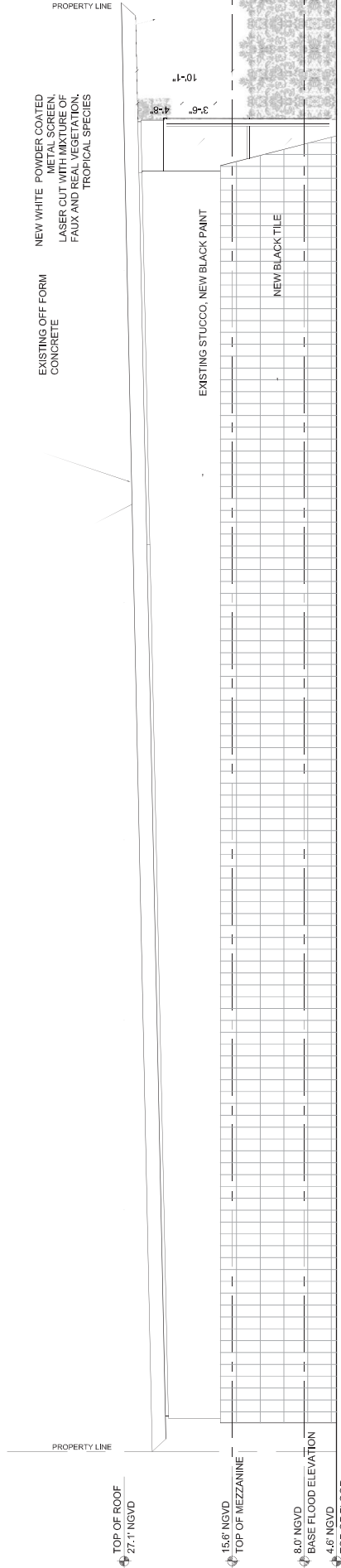

Proposed North Elevation

A-202 Proposed Elevations

Digitally signed
by Alyssa L
Kriplen

Date: 2025.03.09
14:39:09 -04'00'



1681 Lenox Avenue, Miami Beach FL
Design Review Board Final Submittal
File #24-1078

STUDIO
MUNGE

©2025 MAKwork Inc

3/09/2025

p21

MAK
work

architecture / landscape architecture
P: 305.337.2622

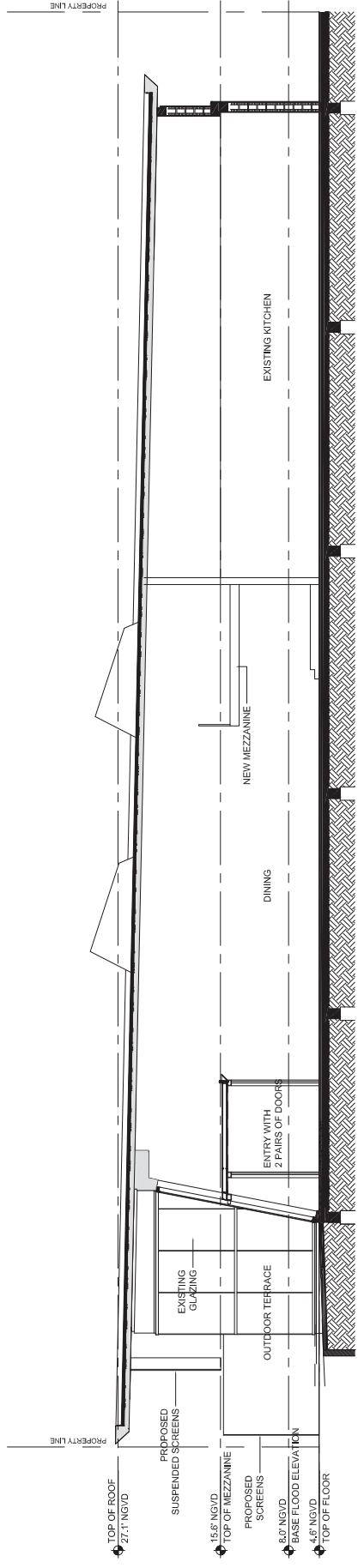

Proposed East-west Section

A-301 Proposed Section

Digitally signed by
 Alyssa L Kriplen
 Date: 2025.03.09
 14:39:26 -04'00'



1681 Lenox Avenue, Miami Beach FL
 Design Review Board Final Submittal
 File #24-1078



©2025 MAKwork inc



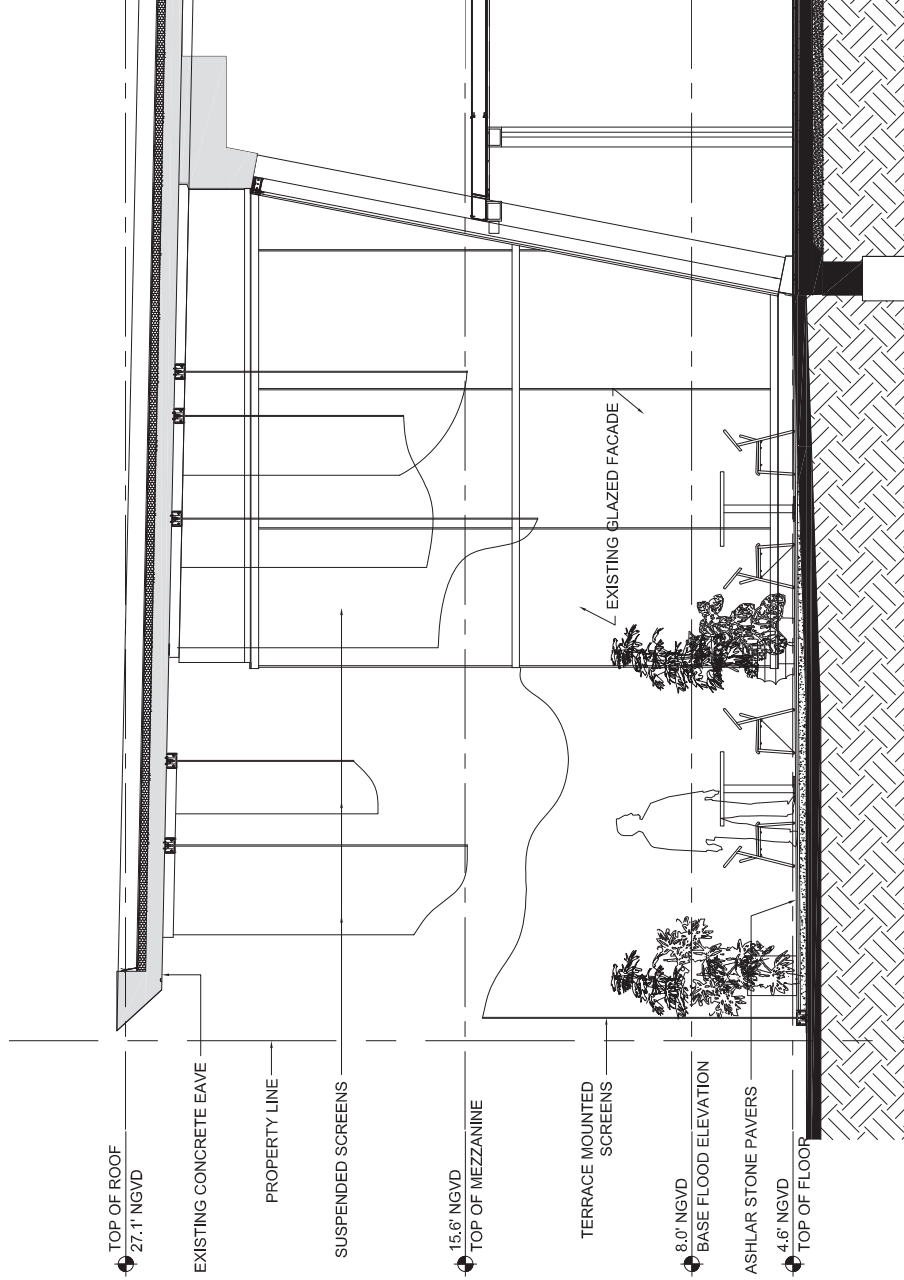

Enlarged East-west Section at Lenox Ave
Scale: 1/8" = 1'-0"

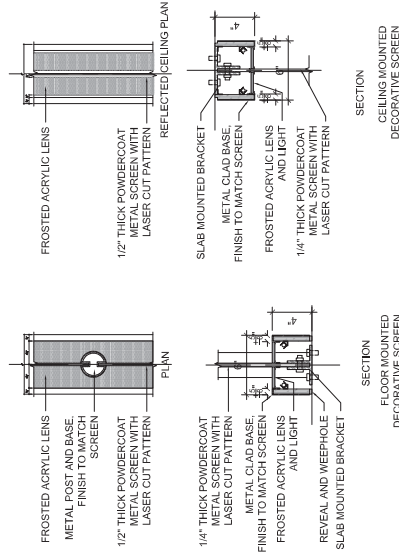

Screen Detail
Scale: 1 1/2" = 1'-0"

A-302 Proposed Enlarged Section and screen detail

Digitally signed by
Alyssa L Kriplen
Date: 2025.03.09
14:39:42 -04'00'



1681 Lenox Avenue, Miami Beach FL
Design Review Board Final Submittal
File #24-1078

STUDIO
MUNGE

MAK
work



EXISTING BLACK ALUMINUM
FRAMED IMPACT GLAZING



NEW BLACK TILE



NEW LASER CUT WHITE POWDERCOATED ALUMINUM SCREENS

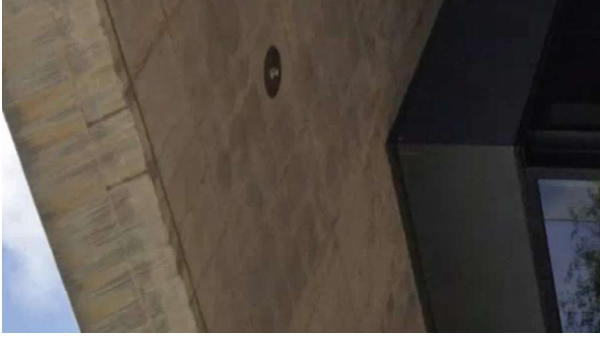

EXISTING OFF FORM
CONCRETE



BLACK BASALT
ASHLAR PATTERN PAVING

A-303 Materials Palette: building
Digitally signed
by Alyssa L
Kriplen
Date: 2025.03.09
14:40:30 -04'00'

1681 Lenox Avenue, Miami Beach FL
Design Review Board Final Submittal
File #24-1078

STUDIO
MUNGE

MAK
work
architecture / landscape / architecture
T: 305.333.0007



BLACK MAMBA BEGONIA
begonia 'black mamba'



ALOCASIA BLACK MAGIC
alocasia esculent 'black magic'



BIRD OF PARADISE
strelitzia reginae



LUCKY ORANGE ORCHID
phalaenopsis lucky orange



LILY 'NIGHT RIDER'
Lilium asiatic



BLACK RAVEN ZZ PLANT
zamioculcas zamiifolia

A-304 Materials Palette: foliage



Digitally signed by
Alyssa L. Kriplen
Date: 2025.03.09
14:40:57 -04'00'

1681 Lenox Avenue, Miami Beach FL
Design Review Board Final Submittal
File #24-1078

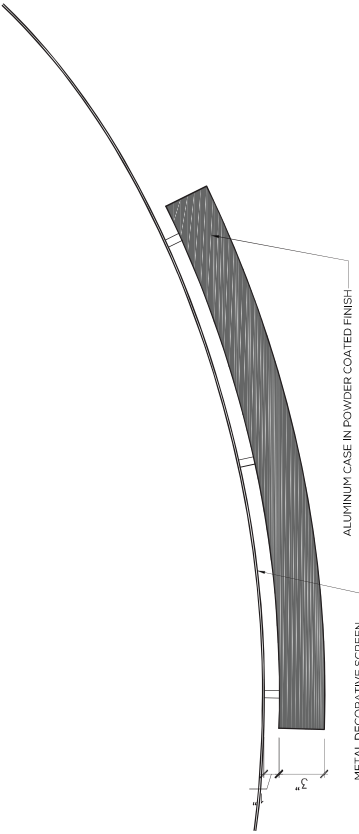

SIGNAGE PLAN

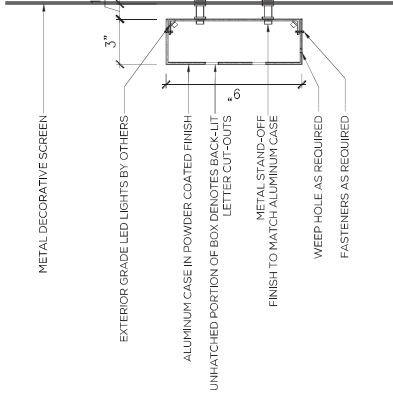

SIGNAGE SECTION

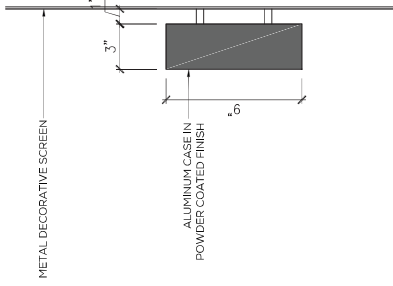

SIGNAGE SIDE ELEVATION

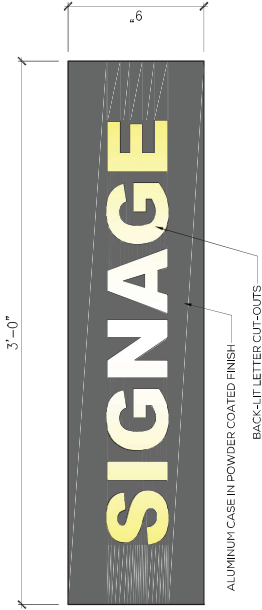

SIGNAGE FRONT ELEVATION

A-305 Signage Details

Digitally signed
by Alyssa L Kriplen
Date: 2025.03.09
14:41:17 -04'00'



1681 Lenox Avenue, Miami Beach FL
Design Review Board Final Submittal
File #24-1078

STUDIO
MUNGE

©2025 MAKwork Inc