



6470 ALLISON ROAD, MIAMI BEACH, FLORIDA

EXPLODED AXONOMETRIC NE VIEW

© The work product provided by Kobi Karp Architecture and Interior Design, Inc. is the sole property of Kobi Karp Architecture and Interior Design, Inc. The work product may not be used without the expressed written consent of Kobi Karp Architecture and Interior Design, Inc (KKAIID)



Rev.	Date	Rev.	Date

ALL DRAWINGS AND WRITTEN MATERIAL APPEARING HEREIN CONSTITUTE THE ORIGINAL AND UNPUBLISHED WORK OF Kobi Karp AIA, AND MAY NOT BE DUPLICATED, USED, OR DISCLOSED WITHOUT THE EXPRESS WRITTEN CONSENT OF Kobi Karp Architecture & Interior Design, Inc. AIA, © 2024

DRB24-1033

**PRIVATE RESIDENCE**  
6470 ALLISON RD.  
MIAMI BEACH, FL 33141

**Owner:**  
Name:  
Address:  
Tel:  
Email:

**Consultant:**  
Name:  
Address:  
Tel:  
Email:

**Consultant:**  
Name:  
Address:  
Tel:  
Email:

**Consultant:**  
Name:  
Address:  
Tel:  
Email:

**Architect:**  
Kobi Karp Architecture and Interior Design, Inc.  
571 NW 28th Street,  
Miami, Florida 33127 USA  
Tel: +1(305) 573 1818  
Fax: +1(305) 573 3766

K O B I  
K A R P

KOBI KARP  
Lic. # AR0012578

EXPLODED AXO

① EXPLODED AXO - NE  
NO SCALE

Date	11-03-2024	Sheet No.	A1.36
Scale	--		
Project	21124		



6470 ALLISON ROAD, MIAMI BEACH, FLORIDA

© The work product provided by Kobi Karp Architecture and Interior Design, Inc. is the sole property of Kobi Karp Architecture and Interior Design, Inc. The work product may not be used without the expressed written consent of Kobi Karp Architecture and Interior Design, Inc. (KKAID)

EXPLODED AXONOMETRIC SW VIEW



Rev.	Date	Rev.	Date

ALL DRAWINGS AND WRITTEN MATERIAL APPEARING HEREIN CONSTITUTE THE ORIGINAL AND UNPUBLISHED WORK OF KOBİ KARP AIA, AND MAY NOT BE DUPLICATED, USED, OR DISCLOSED WITHOUT THE EXPRESS WRITTEN CONSENT OF KOBİ KARP ARCHITECTURE & INTERIOR DESIGN, INC. AIA. (1) 2024

DRB24-1033

PRIVATE RESIDENCE

6470 ALLISON RD.  
MIAMI BEACH, FL 33141

Owner:  
Name  
Address  
Tel:  
Email

Consultant:  
Name  
Address  
Tel:  
Email

Consultant:  
Name  
Address  
Tel:  
Email

Consultant:  
Name  
Address  
Tel:  
Email

Architect:  
Kobi Karp Architecture and Interior Design, Inc.  
571 NW 28th Street,  
Miami, Florida 33127 USA  
Tel: +1(305) 573 1818  
Fax: +1(305) 573 3766

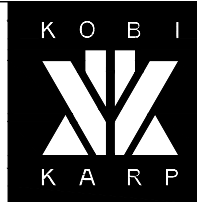

KOBI KARP  
Lic. # AR0012578

EXPLODED AXO

1 EXPLODED AXO - SW  
NO SCALE

Date	11-03-2024	Sheet No.	A1.37
Scale	--		
Project	21124		

NOTE: All walkways and driveways within the front and street side are sand set pavers.

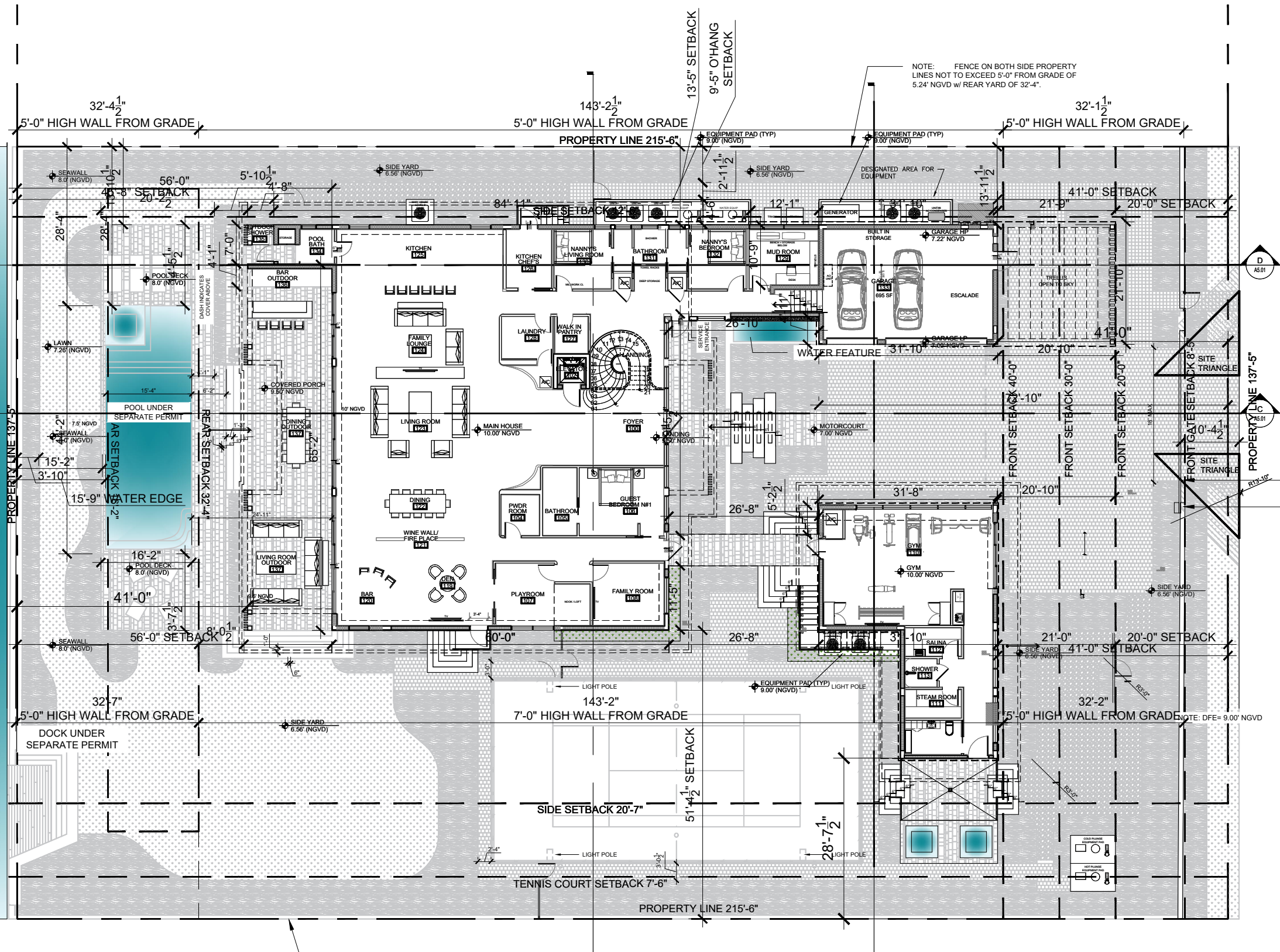

NOTE: FENCE ON BOTH SIDE PROPERTY LINES NOT TO EXCEED 5'-0" FROM GRADE OF 5.24' NGVD w/ REAR YARD OF 32'-4".

NOTE: FENCE ON BOTH SIDE PROPERTY LINES NOT TO EXCEED 5'-0" FROM GRADE OF 5.24' NGVD w/ REAR YARD OF 32'-4".

Rev.	Date	Rev.	Date

ALL DRAWINGS AND WRITTEN MATERIAL APPEARING HEREIN CONSTITUTE THE ORIGINAL AND UNPUBLISHED WORK OF KOBİ KARP AIA, AND MAY NOT BE REPRODUCED, COPIED, OR DISCLOSED WITHOUT THE EXPRESS WRITTEN CONSENT OF KOBİ KARP ARCHITECTURE & INTERIOR DESIGN, INC. AIA 10 2024

DRB24-1033

PRIVATE RESIDENCE  
6470 ALLISON RD.  
MIAMI BEACH, FL 33141

Owner:  
Name  
Address  
Address  
Tel:  
Email

Consultant:  
Name  
Address  
Address  
Tel:  
Email

Consultant:  
Name  
Address  
Address  
Tel:  
Email

Consultant:  
Name  
Address  
Address  
Tel:  
Email

Architect:  
Kobi Karp Architecture and Interior Design, Inc.  
571 NW 28th Street,  
Miami, Florida 33127 USA  
Tel: +1(305) 573 1818  
Fax: +1(305) 573 3766

KOBİ KARP  
Lic. # AR0012578

SITE PLAN

Date	11-03-2024	Sheet No.	A2.01
Scale	--		
Project	21124		

PLAN NORTH  
A SITE PLAN  
Scale: 1/20" = 1'-0"

PREVIOUSLY APPROVED DRB PLANS

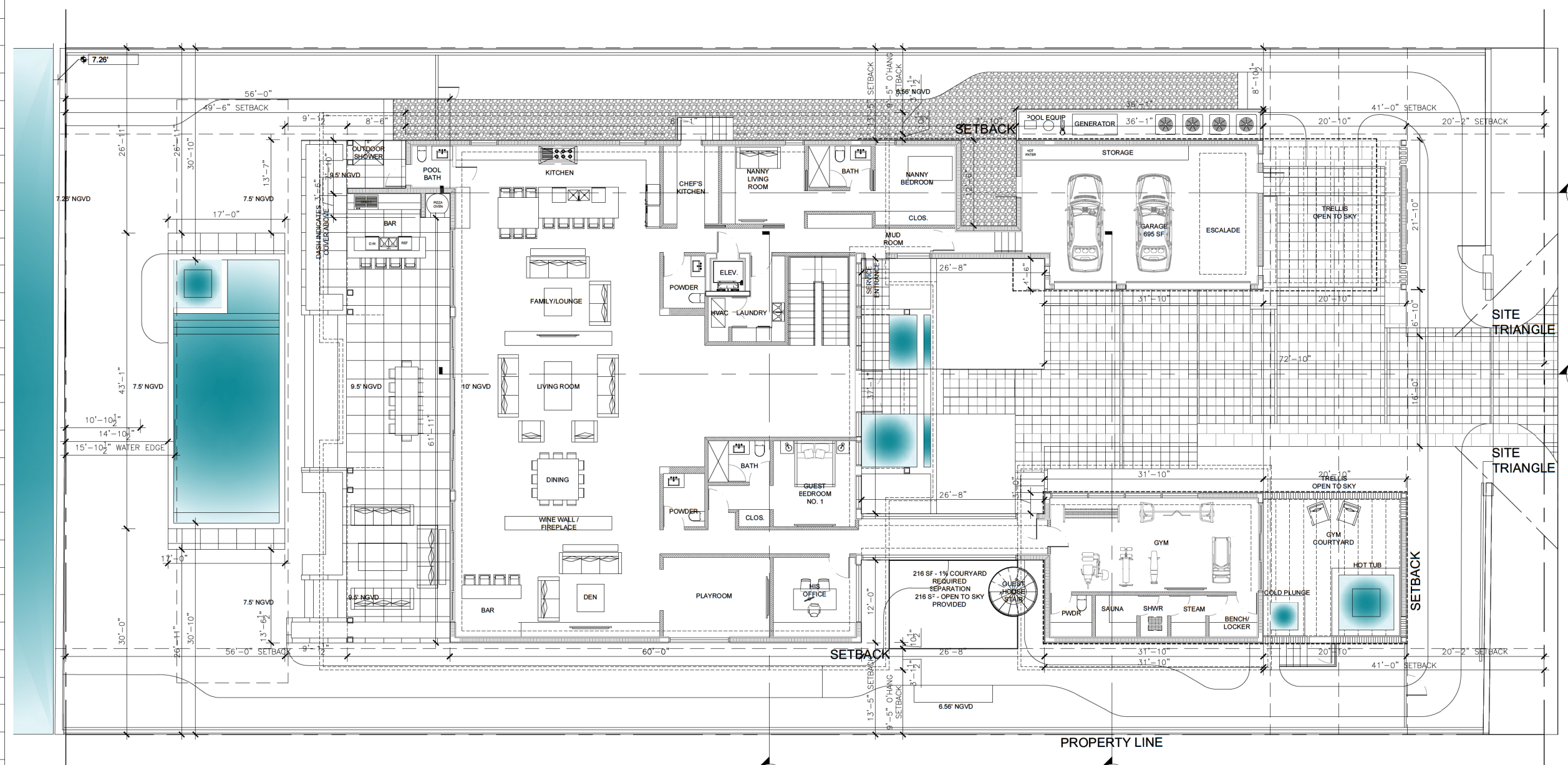

Rev.	Date	Rev.	Date

ALL DRAWINGS AND WRITTEN MATERIAL APPEARING HEREIN CONSTITUTE THE ORIGINAL AND UNPUBLISHED WORK OF Kobi Karp, AIA, AND MAY NOT BE REPRODUCED, COPIED, OR DISCLOSED WITHOUT THE EXPRESS WRITTEN CONSENT OF Kobi Karp Architecture, & Interior Design, Inc. AIA, IS 2022.

**PRIVATE RESIDENCE**  
 6470 ALLISON RD  
 MIAMI BEACH, FL 33141

**Owner:**  
 Name  
 Address  
 Address  
 Tel:  
 Email

**Consultant:**  
 Name  
 Address  
 Address  
 Tel:  
 Email

**Consultant:**  
 Name  
 Address  
 Address  
 Tel:  
 Email

**Consultant:**  
 Name  
 Address  
 Address  
 Tel:  
 Email

**Architect:**  
 Kobi Karp Architecture and Interior Design, Inc.  
 571 NW 28th Street  
 Miami, Florida 33127 USA  
 Tel: +1(305) 573 1818  
 Fax: +1(305) 573 3786



KOBI KARP  
 Lic. # AR0012578

**SITE PLAN**

PLAN NORTH  
**A SITE PLAN**  
 Scale: 1/8" = 1'-0"

Date	04-11-2022	Sheet No.	A2.01
Scale	-		
Project	0000		

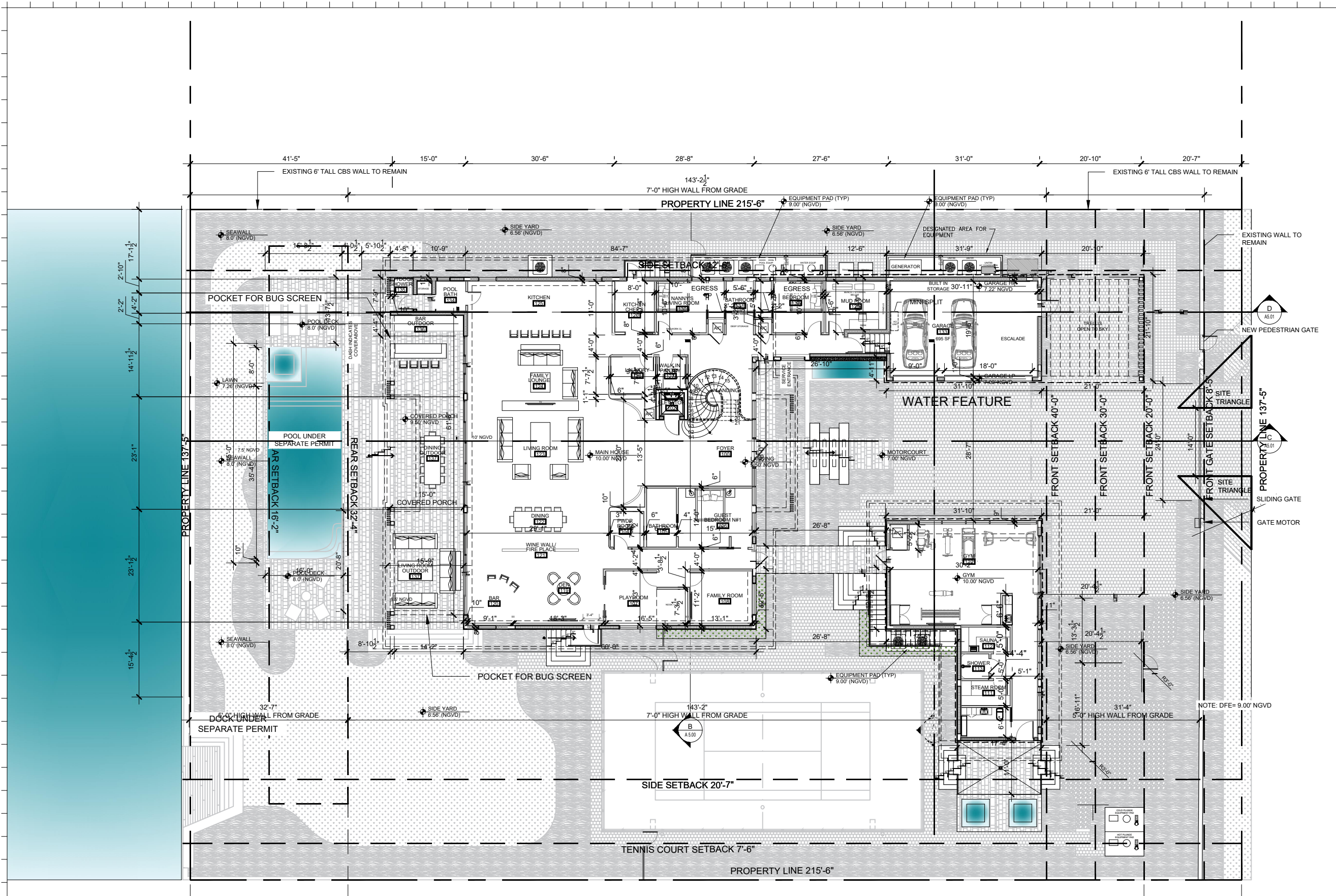

Rev.	Date	Rev.	Date

ALL DRAWINGS AND WRITTEN MATERIAL APPEARING HEREIN CONSTITUTE THE ORIGINAL AND UNPUBLISHED WORK OF KOBİ KARP AIA, AND MAY NOT BE REPRODUCED, COPIED, USED, OR DISCLOSED WITHOUT THE EXPRESS WRITTEN CONSENT OF KOBİ KARP ARCHITECTURE & INTERIOR DESIGN, INC. AIA. 10/2024

DRB24-1033

**PRIVATE RESIDENCE**  
 6470 ALLISON RD.  
 MIAMI BEACH, FL 33141

- Owner:**  
 Name  
 Address  
 Address  
 Tel.  
 Email
- Consultant:**  
 Name  
 Address  
 Address  
 Tel.  
 Email
- Consultant:**  
 Name  
 Address  
 Address  
 Tel.  
 Email
- Consultant:**  
 Name  
 Address  
 Address  
 Tel.  
 Email

**Architect:**  
 Kobi Karp Architecture and Interior Design, Inc.  
 571 NW 28th Street  
 Miami, Florida 33127 USA  
 Tel: +1(305) 573 1818  
 Fax: +1(305) 573 3766



KOBİ KARP  
 Lic. # AR0012578

**PROPOSED LEVEL 1**

Date	11-03-2024	Sheet No.	A3.00
Scale	--		
Project	21124		

PLAN NORTH  
 A  
**PROPOSED PLANS**  
 Scale: 1/20" = 1'-0"

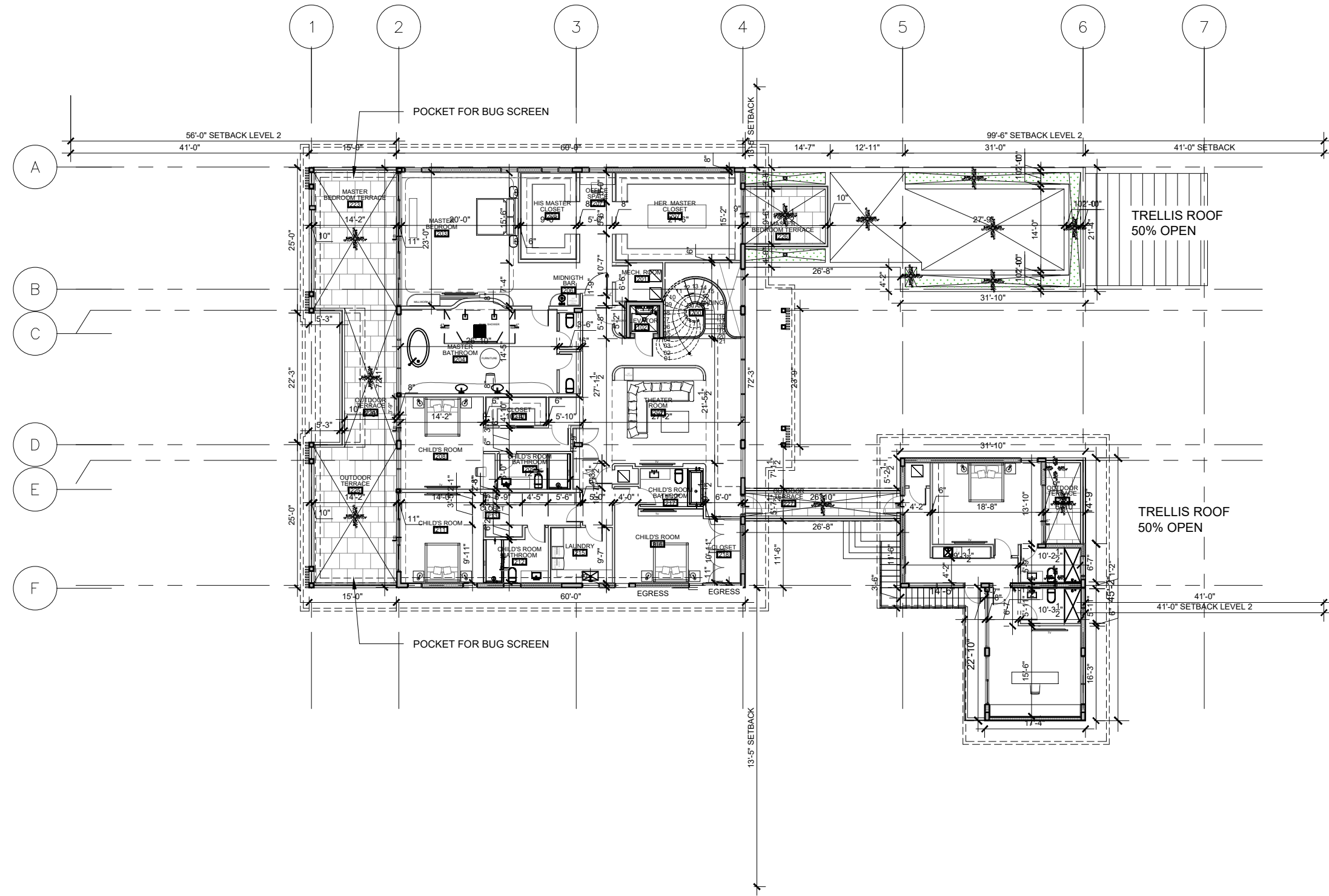

Rev.	Date	Rev.	Date

ALL DRAWINGS AND WRITTEN MATERIAL APPEARING HEREIN CONSTITUTE THE ORIGINAL AND UNPUBLISHED WORK OF KOBİ KARP AIA, AND MAY NOT BE DUPLICATED, USED, OR DISCLOSED WITHOUT THE EXPRESS WRITTEN CONSENT OF KOBİ KARP ARCHITECTURE & INTERIOR DESIGN, INC. AIA. (1) 2024

**DRB24-1033**

**PRIVATE RESIDENCE**  
 6470 ALLISON RD.  
 MIAMI BEACH, FL 33141

**Owner:**  
 Name  
 Address  
 Tel:  
 Email

**Consultant:**  
 Name  
 Address  
 Tel:  
 Email

**Consultant:**  
 Name  
 Address  
 Tel:  
 Email

**Consultant:**  
 Name  
 Address  
 Tel:  
 Email

**Architect:**  
 Kobi Karp Architecture and Interior Design, Inc.  
 571 NW 28th Street  
 Miami, Florida 33127 USA  
 Tel: +1(305) 573 1818  
 Fax: +1(305) 573 3766



KOBİ KARP  
 Lic. # AR0012578

**PROPOSED LEVEL 2**

Date	11-03-2024	Sheet No.	A3.01
Scale	--		
Project	21124		

PLAN NORTH  
 A  
**PROPOSED PLANS**  
 Scale: 1/20" = 1'-0"

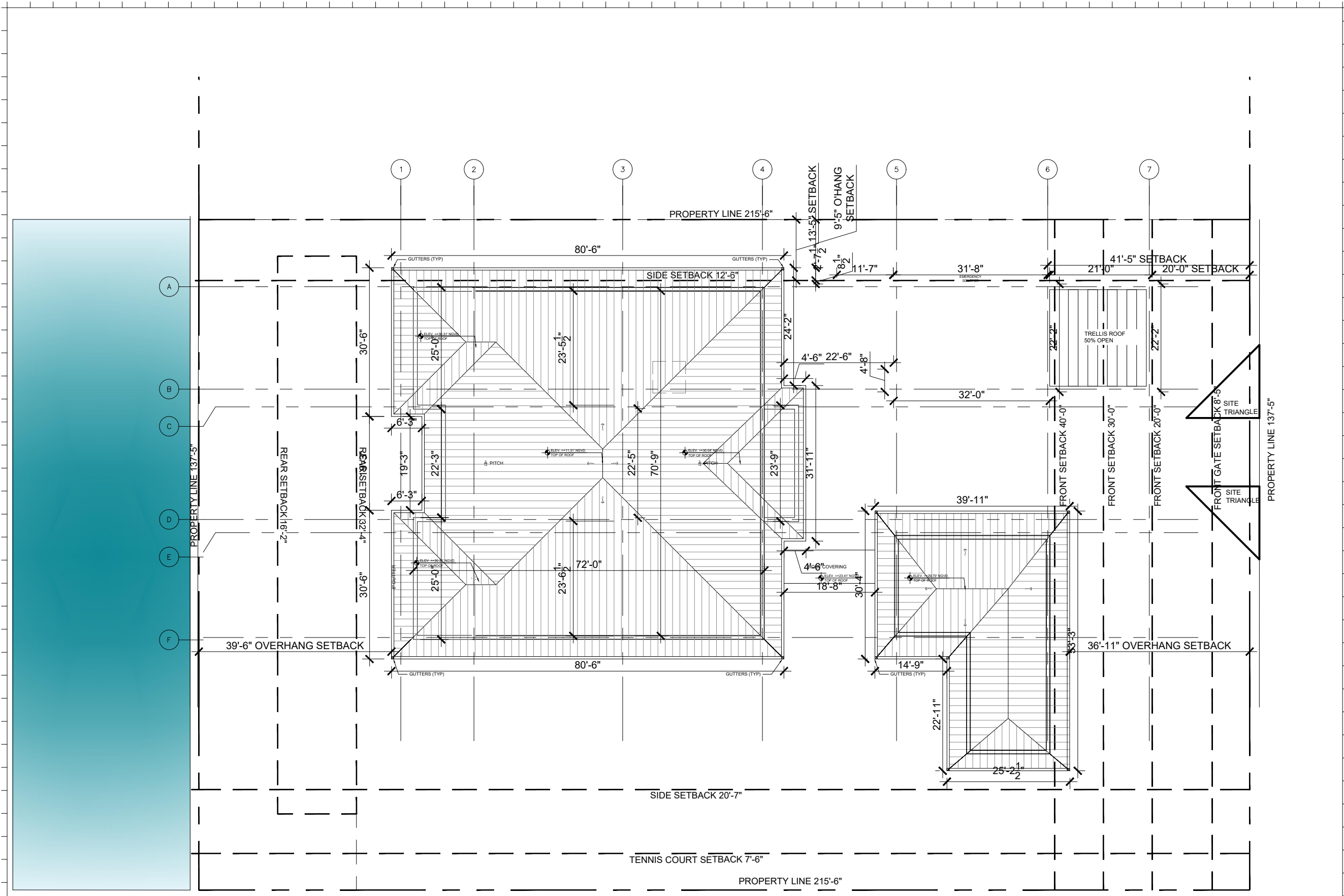

Rev.	Date	Rev.	Date

ALL DRAWINGS AND WRITTEN MATERIAL APPEARING HEREIN CONSTITUTE THE ORIGINAL AND UNPUBLISHED WORK OF KOBİ KARP AIA, AND MAY NOT BE REPRODUCED, COPIED, USED, OR DISCLOSED WITHOUT THE EXPRESS WRITTEN CONSENT OF KOBİ KARP ARCHITECTURE & INTERIOR DESIGN, INC. AIA. © 2024

DRB24-1033

**PRIVATE RESIDENCE**  
6470 ALLISON RD.  
MIAMI BEACH, FL 33141

**Owner:**  
Name  
Address  
Address  
Tel.  
Email

**Consultant:**  
Name  
Address  
Address  
Tel.  
Email

**Consultant:**  
Name  
Address  
Address  
Tel.  
Email

**Consultant:**  
Name  
Address  
Address  
Tel.  
Email

**Architect:**  
Kobi Karp Architecture and Interior Design, Inc.  
571 NW 28th Street  
Miami, Florida 33127 USA  
Tel: +1(305) 573 1818  
Fax: +1(305) 573 3766

KOBİ KARP  
Lic. # AR0012578





**PROPOSED LEVEL ROOF**

PLAN NORTH

**PROPOSED PLANS**  
Scale: 1/20" = 1'-0"

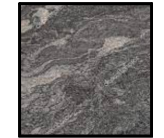
Date	11-03-2024	Sheet No.	A3.02
Scale	--		
Project	21124		

### ELEVATION MATERIAL LEGEND

			
1- DARK CHARCOAL METAL ROOF	2- DARK STONE	3- LIGHT STONE	4- WOOD SOFFIT
			
5- BLACK FRAMES	6- LOUVERED SCREEN	7- GLASS RAILING	8- DARK ALUMINUM BRAKE METAL

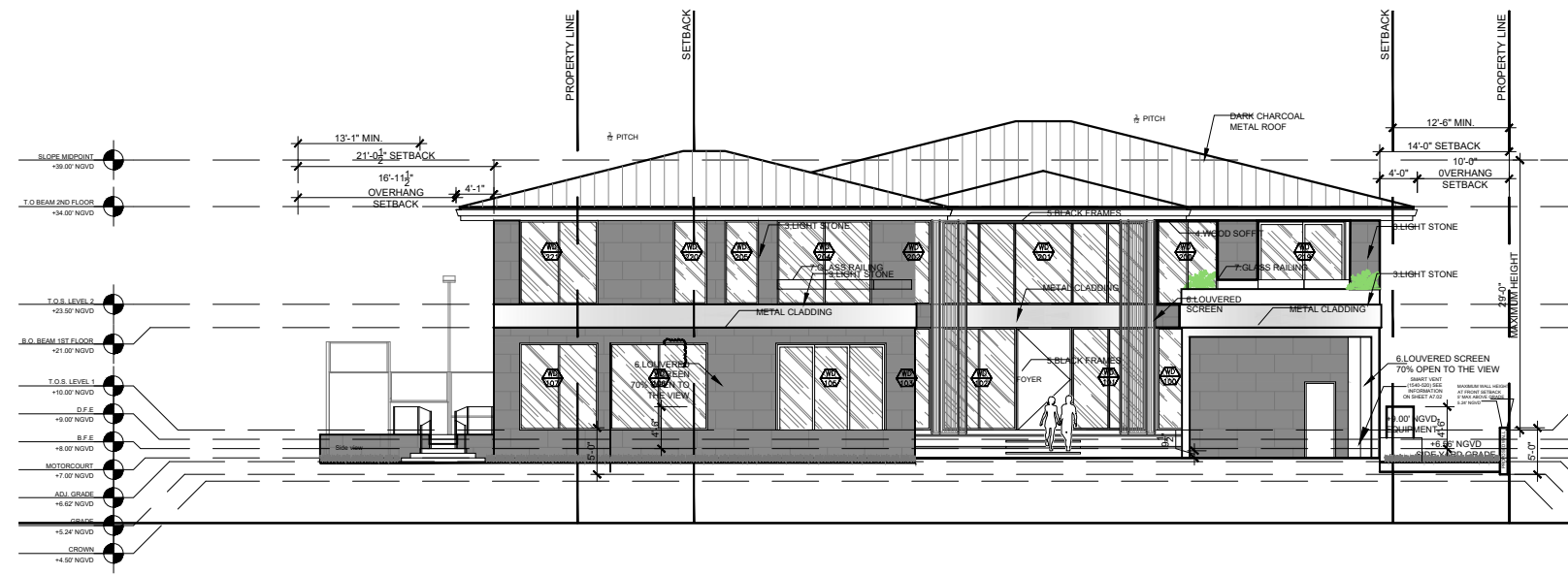

**A FRONT ELEVATION**  
Scale: 1/16" = 1'-0"

**C MANUFACTURER COLOR CHART**  
N.T.S

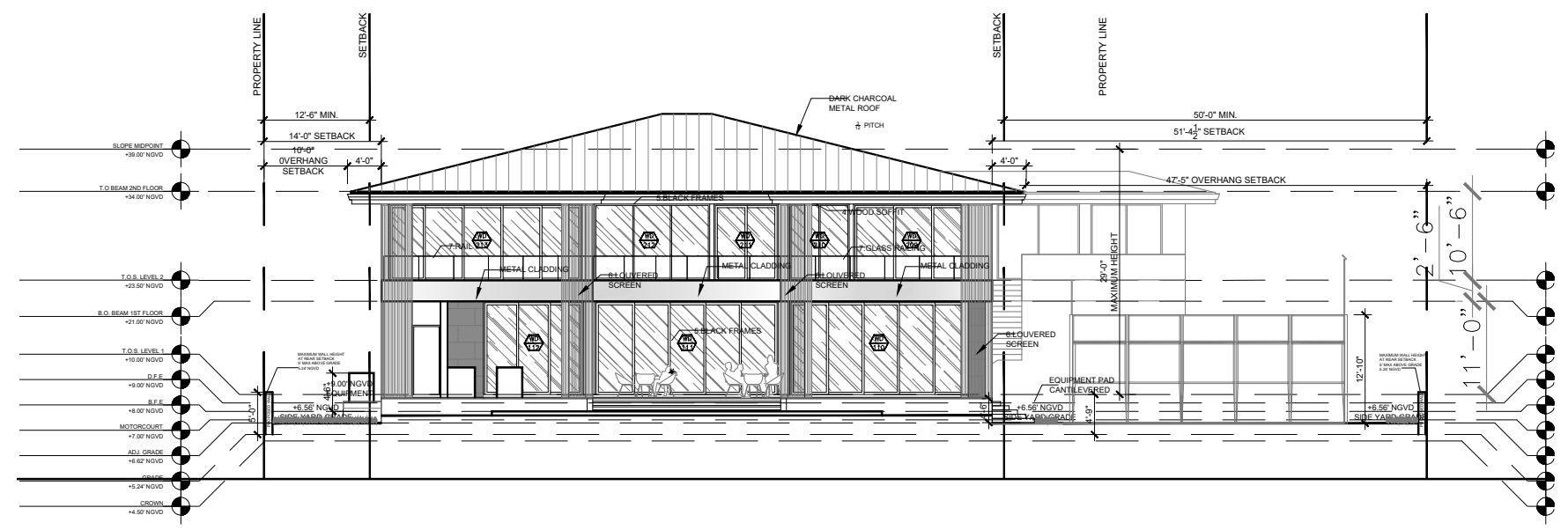

**B REAR ELEVATION**  
Scale: 1/16" = 1'-0"

Rev.	Date	Rev.	Date

ALL DRAWINGS AND WRITTEN MATERIAL APPEARING HEREIN CONSTITUTE THE ORIGINAL AND UNPUBLISHED WORK OF Kobi Karp, AIA, AND MAY NOT BE DUPLICATED, USED, OR DISCLOSED WITHOUT THE EXPRESS WRITTEN CONSENT OF Kobi Karp Architecture & Interior Design, Inc. AIA, (c) 2024

DRB24-1033

PRIVATE RESIDENCE  
6470 ALLISON RD.  
MIAMI BEACH, FL 33141

**Owner:**  
Name  
Address  
Address  
Tel:  
Email

**Consultant:**  
Name  
Address  
Address  
Tel:  
Email

**Consultant:**  
Name  
Address  
Address  
Tel:  
Email

**Consultant:**  
Name  
Address  
Address  
Tel:  
Email

**Architect:**  
Kobi Karp Architecture and Interior Design, Inc.  
571 NW 28th Street  
Miami, Florida 33127 USA  
Tel: +1(305) 573 1818  
Fax: +1(305) 573 3766

Kobi Karp  
Lic. # AR0012578



### ELEVATIONS

Date	11-03-2024	Sheet No.	A4.00
Scale	--		
Project	21124		



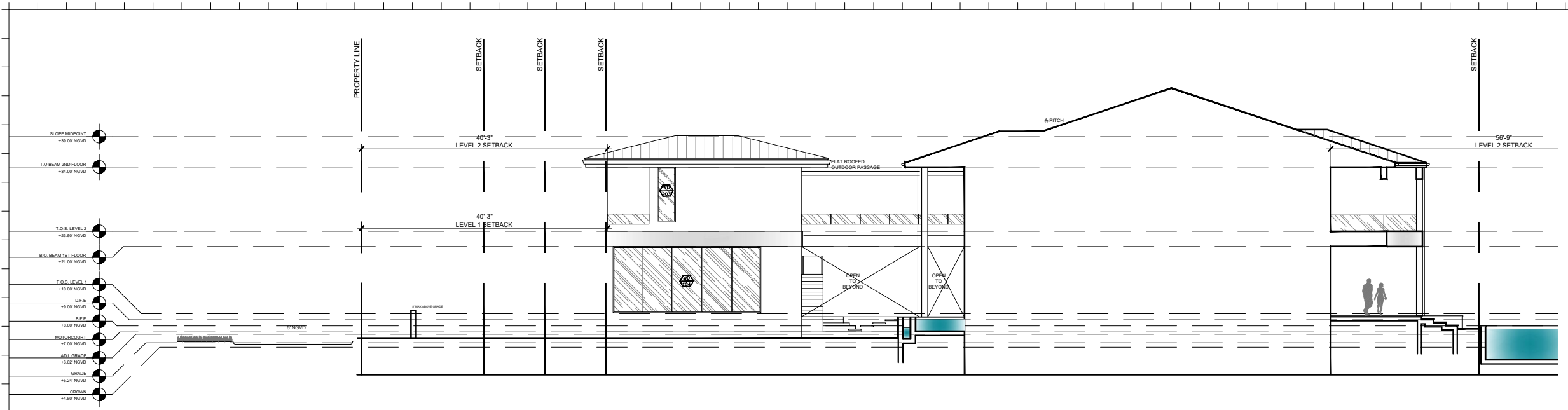

**C NORTH ELEVATION (BEYOND)**  
Scale: 1/16" = 1'-0"

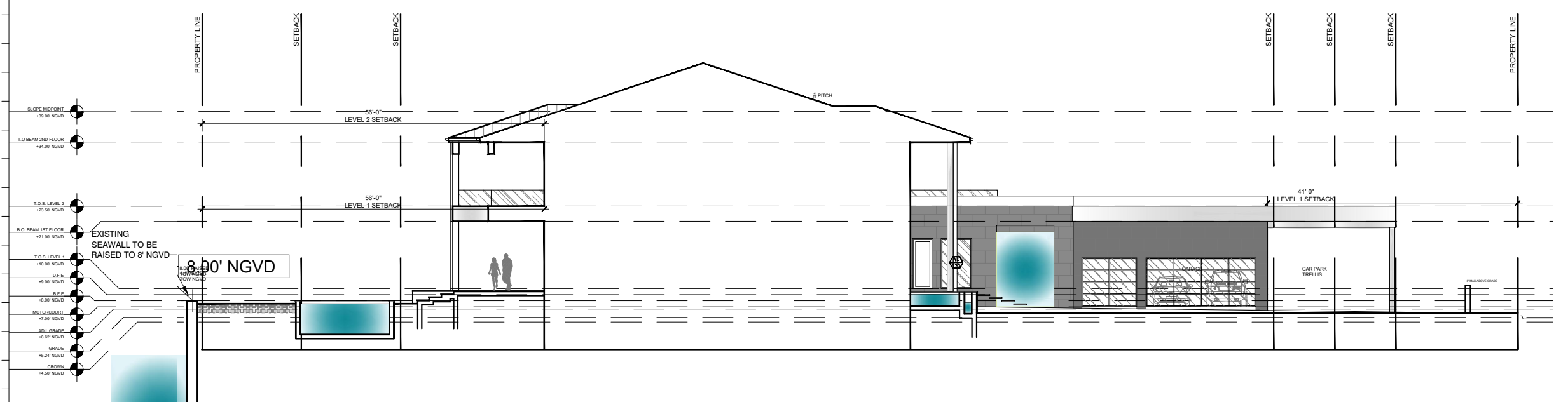

**D SOUTH ELEVATION (BEYOND)**  
Scale: 1/16" = 1'-0"

**ELEVATION MATERIAL LEGEND**

1 - DARK CHARCOAL METAL ROOF	2 - DARK STONE	3 - LIGHT STONE	4 - WOOD SOFFIT
5 - BLACK FRAMES	6 - LOUVERED SCREEN	7 - GLASS RAILING	8 - DARK ALUMINUM BRAKE METAL

Rev.	Date	Rev.	Date

ALL DRAWINGS AND WRITTEN MATERIAL APPEARING HEREIN CONSTITUTE THE ORIGINAL AND UNPUBLISHED WORK OF KOBİ KARP AIA, AND MAY NOT BE DUPLICATED, USED, OR DISCLOSED WITHOUT THE EXPRESS WRITTEN CONSENT OF KOBİ KARP ARCHITECTURE & INTERIOR DESIGN, INC. AIA. (1) 2024

**DRB24-1033**

**PRIVATE RESIDENCE**  
6470 ALLISON RD.  
MIAMI BEACH, FL 33141

**Owner:**  
Name  
Address  
Address  
Tel:  
Email

**Consultant:**  
Name  
Address  
Address  
Tel:  
Email

**Consultant:**  
Name  
Address  
Address  
Tel:  
Email

**Consultant:**  
Name  
Address  
Address  
Tel:  
Email

**Architect:**  
Kobi Karp Architecture and Interior Design, Inc.  
571 NW 28th Street  
Miami, Florida 33127 USA  
Tel: +1(305) 573 1818  
Fax: +1(305) 573 3766

KOBİ KARP

KOBİ KARP  
Lic. # AR0012578

**ELEVATIONS**

Date	11-03-2024	Sheet No.	A4.02
Scale	--		
Project	21124		

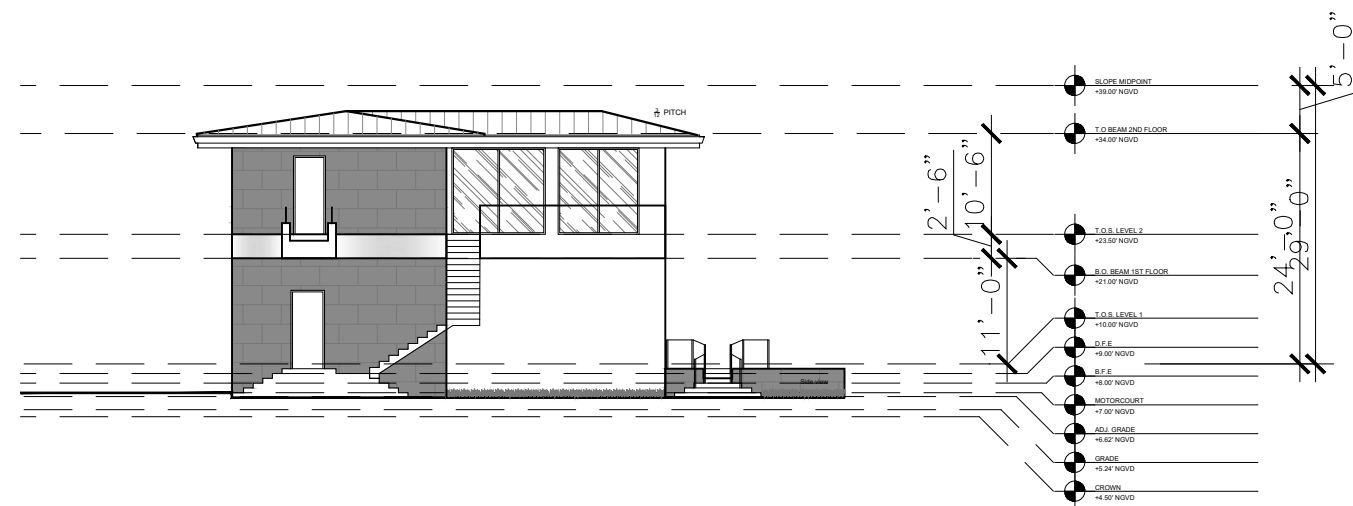

**(A) REAR ELEVATION (BEYOND)**  
Scale: 1/16" = 1'-0"

Rev.	Date	Rev.	Date

ALL DRAWINGS AND WRITTEN MATERIAL APPEARING HEREIN CONSTITUTE THE ORIGINAL AND UNPUBLISHED WORK OF KOBİ KARP AIA, AND MAY NOT BE DUPLICATED, USED, OR DISCLOSED WITHOUT THE EXPRESS WRITTEN CONSENT OF KOBİ KARP ARCHITECTURE & INTERIOR DESIGN, INC. AIA. (1) 2024

DRB24-1033

**PRIVATE RESIDENCE**  
6470 ALLISON RD.  
MIAMI BEACH, FL 33141

**Owner:**  
Name  
Address  
Tel:  
Email

**Consultant:**  
Name  
Address  
Tel:  
Email

**Consultant:**  
Name  
Address  
Tel:  
Email

**Consultant:**  
Name  
Address  
Tel:  
Email

**Architect:**  
Kobi Karp Architecture and Interior Design, Inc.  
571 NW 28th Street,  
Miami, Florida 33127 USA  
Tel: +1(305) 573 1818  
Fax: +1(305) 573 3766

KOBİ KARP  
Lic. # AR0012578



**ELEVATIONS**

Date	11-03-2024	Sheet No.	A4.03
Scale	--		
Project	21124		

**ELEVATION MATERIAL LEGEND**

			
1- DARK CHARCOAL METAL ROOF	2- DARK STONE	3- LIGHT STONE	4- WOOD SOFFIT
			
5- BLACK FRAMES	6- LOUVERED SCREEN	7- GLASS RAILING	8- DARK ALUMINUM BRAKE METAL



**(A) FRONT ELEVATION**  
Scale: 1/20" = 1'-0"



**(B) REAR ELEVATION**  
Scale: 1/20" = 1'-0"

Rev.	Date	Rev.	Date

ALL DRAWINGS AND WRITTEN MATERIAL APPEARING HEREIN CONSTITUTE THE ORIGINAL AND UNPUBLISHED WORK OF KOBİ KARP A.S. AND MAY NOT BE DUPLICATED, USED, OR DISCLOSED WITHOUT THE EXPRESS WRITTEN CONSENT OF KOBİ KARP ARCHITECTURE & INTERIOR DESIGN, INC. AIA. 10/2024

**DRB24-1033**

**PRIVATE RESIDENCE**  
6470 ALLISON RD.  
MIAMI BEACH, FL 33141

**Owner:**  
Name  
Address  
Address  
Tel:  
Email

**Consultant:**  
Name  
Address  
Address  
Tel:  
Email

**Consultant:**  
Name  
Address  
Address  
Tel:  
Email

**Consultant:**  
Name  
Address  
Address  
Tel:  
Email

**Architect:**  
Kobi Karp Architecture and Interior Design, Inc.  
571 NW 28th Street  
Miami, Florida 33127 USA  
Tel: +1(305) 573 1818  
Fax: +1(305) 573 3766

KOBİ KARP  
Lic. # AR0012578

**RENDERED ELEVATIONS**

Date	11-03-2024	Sheet No.	A4.04
Scale	--		
Project	21124		



**C NORTH ELEVATION**  
Scale: 1/20" = 1'-0"



**D SOUTH ELEVATION**  
Scale: 1/20" = 1'-0"

Rev.	Date	Rev.	Date

ALL DRAWINGS AND WRITTEN MATERIAL APPEARING HEREIN CONSTITUTE THE ORIGINAL AND UNPUBLISHED WORK OF KOBİ KARP AIA, AND MAY NOT BE DUPLICATED, USED, OR DISCLOSED WITHOUT THE EXPRESS WRITTEN CONSENT OF KOBİ KARP ARCHITECTURE & INTERIOR DESIGN, INC. AIA. © 2024

DRB24-1033

**PRIVATE RESIDENCE**  
6470 ALLISON RD.  
MIAMI BEACH, FL 33141

**Owner:**  
Name  
Address  
Address  
Tel:  
Email

**Consultant:**  
Name  
Address  
Address  
Tel:  
Email

**Consultant:**  
Name  
Address  
Address  
Tel:  
Email

**Consultant:**  
Name  
Address  
Address  
Tel:  
Email

**Architect:**  
Kobi Karp Architecture and Interior Design, Inc.  
571 NW 28th Street  
Miami, Florida 33127 USA  
Tel: +1(305) 573 1818  
Fax: +1(305) 573 3766

KOBİ KARP  
Lic. # AR0012578

**RENDERED ELEVATIONS**

Date	11-03-2024	Sheet No.	A4.05
Scale	--		
Project	21124		

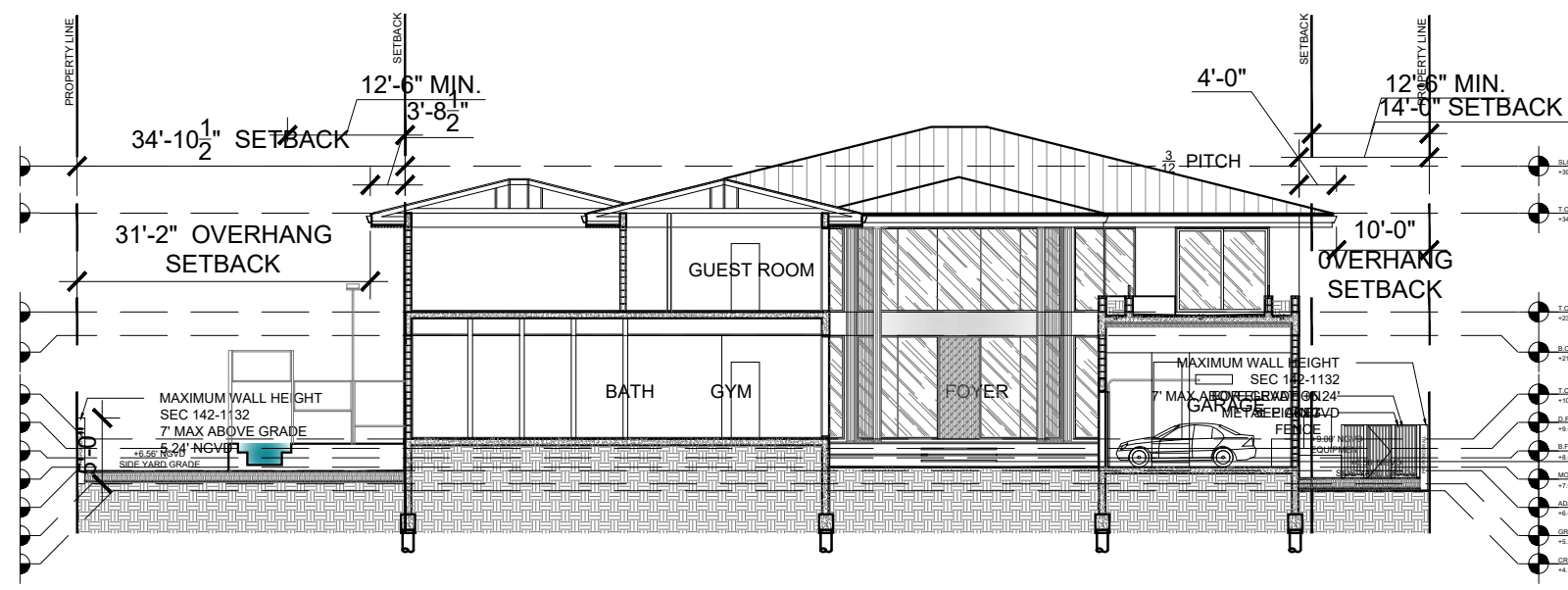

**A SECTIONS**  
Scale: 1/20" = 1'-0"

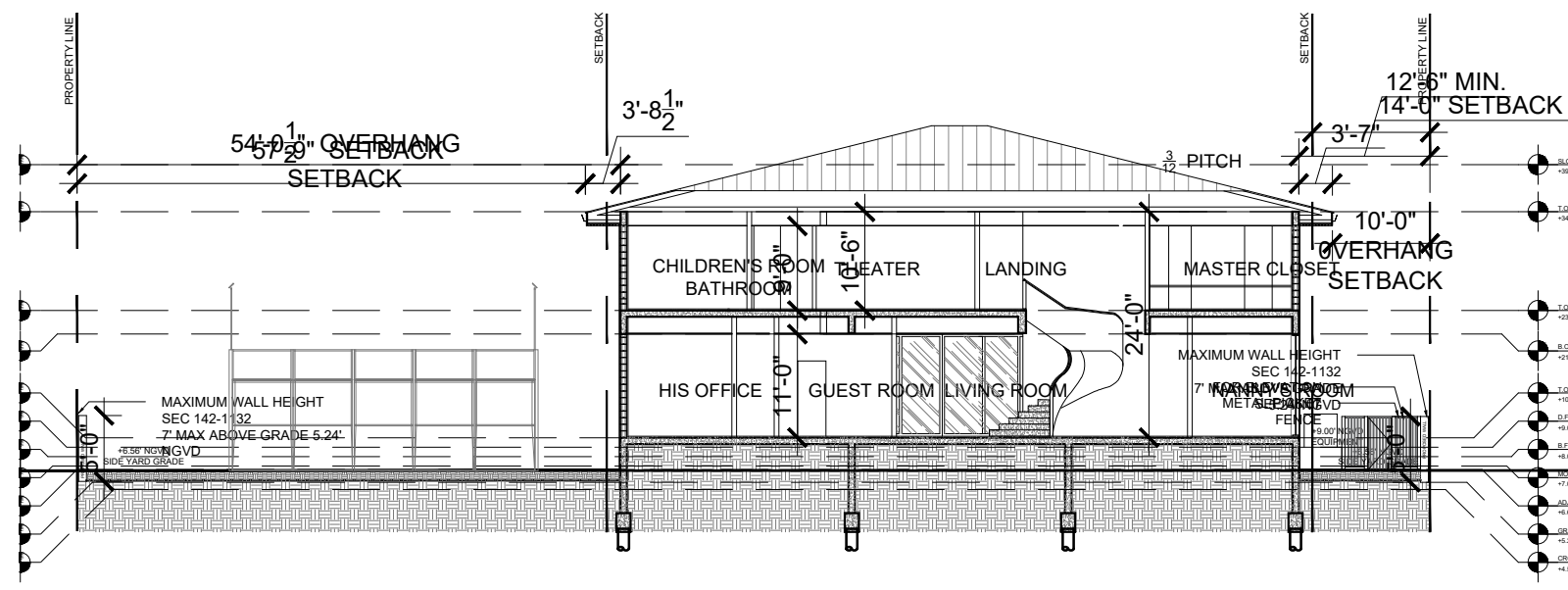

**B SECTIONS**  
Scale: 1/20" = 1'-0"

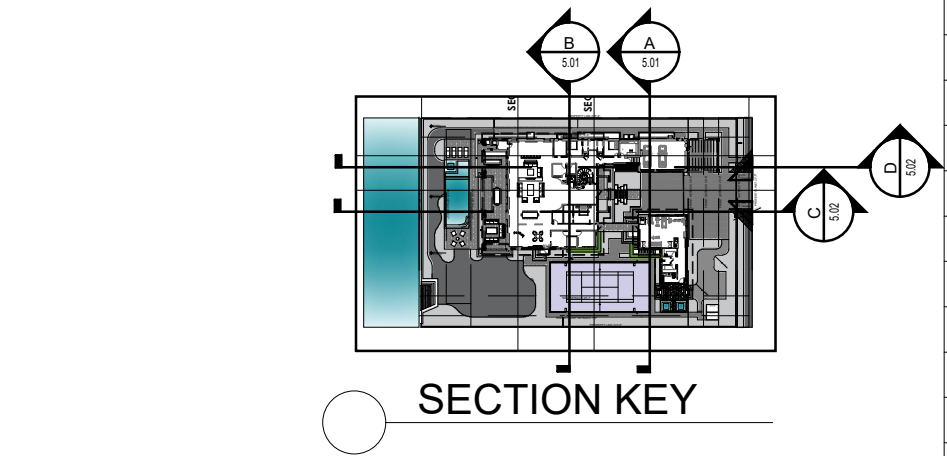

**SECTION KEY**

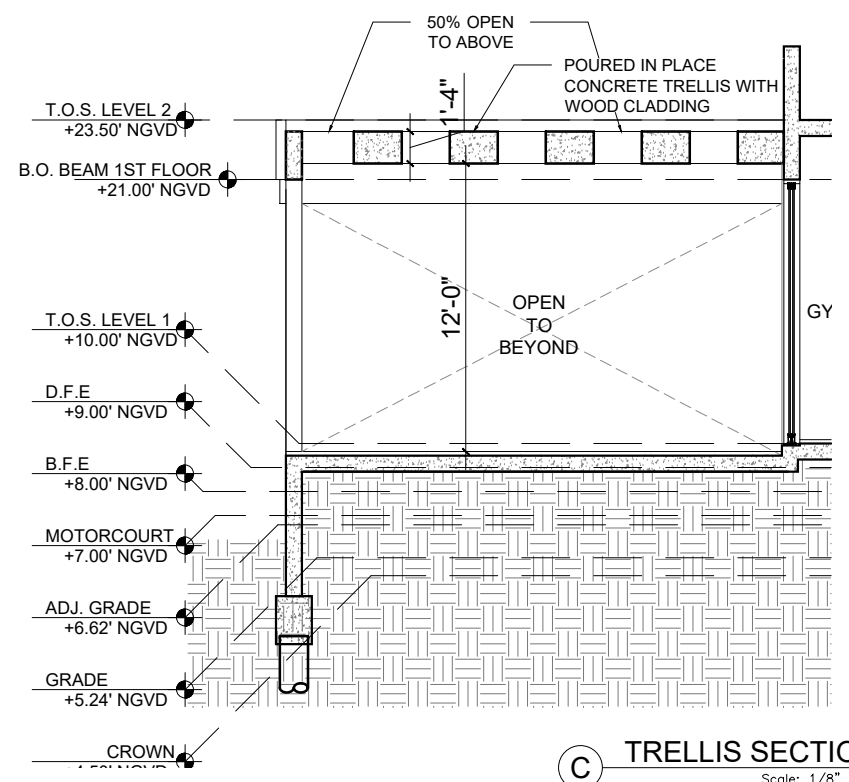

**C TRELLIS SECTION**  
Scale: 1/8" = 1'-0"

Rev.	Date	Rev.	Date

ALL DRAWINGS AND WRITTEN MATERIAL APPEARING HEREIN CONSTITUTE THE ORIGINAL AND UNPUBLISHED WORK OF KOBİ KARP AIA, AND MAY NOT BE DUPLICATED, USED, OR DISCLOSED WITHOUT THE EXPRESS WRITTEN CONSENT OF KOBİ KARP ARCHITECTURE & INTERIOR DESIGN, INC. AIA (S) 2024

DRB24-1033

**PRIVATE RESIDENCE**  
6470 ALLISON RD.  
MIAMI BEACH, FL 33141

**Owner:**  
Name  
Address  
Address  
Tel:  
Email

**Consultant:**  
Name  
Address  
Address  
Tel:  
Email

**Consultant:**  
Name  
Address  
Address  
Tel:  
Email

**Consultant:**  
Name  
Address  
Address  
Tel:  
Email

**Architect:**  
Kobi Karp Architecture and Interior Design, Inc.  
571 NW 28th Street,  
Miami, Florida 33127 USA  
Tel: +1(305) 573 1818  
Fax: +1(305) 573 3766

KOBİ KARP  
Lic. # AR0012578

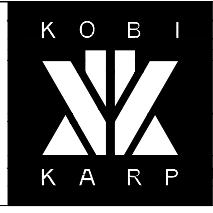

**SECTIONS**

Date	11-03-2024	Sheet No.	A5.00
Scale	--		
Project	21124		

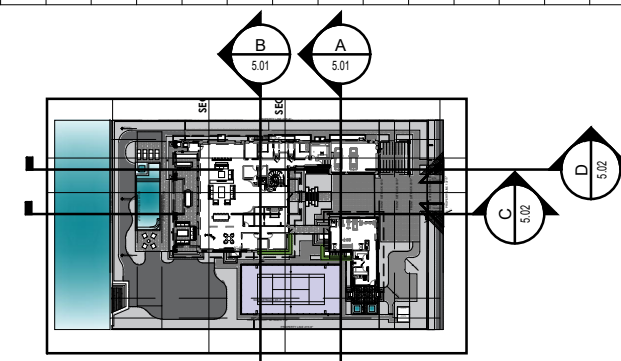

**SECTION KEY**

Rev.	Date	Rev.	Date

ALL DRAWINGS AND WRITTEN MATERIAL APPEARING HEREIN CONSTITUTE THE ORIGINAL AND UNPUBLISHED WORK OF KOBİ KARP AIA, AND MAY NOT BE DUPLICATED, USED, OR DISCLOSED WITHOUT THE EXPRESS WRITTEN CONSENT OF KOBİ KARP ARCHITECTURE & INTERIOR DESIGN, INC. AIA. (S) 2024

DRB24-1033

**PRIVATE RESIDENCE**  
6470 ALLISON RD.  
MIAMI BEACH, FL 33141

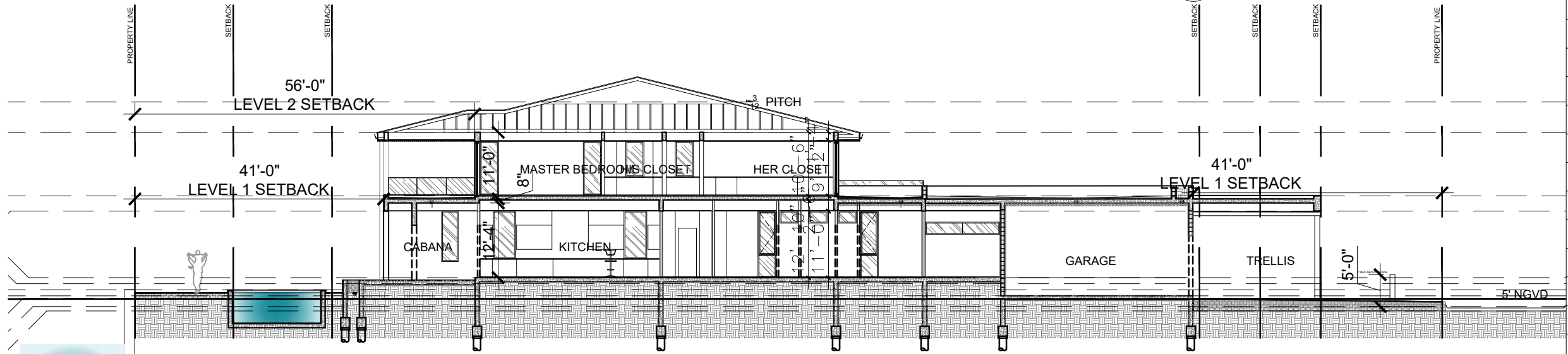

**C SECTIONS**  
Scale: 1/20" = 1'-0"

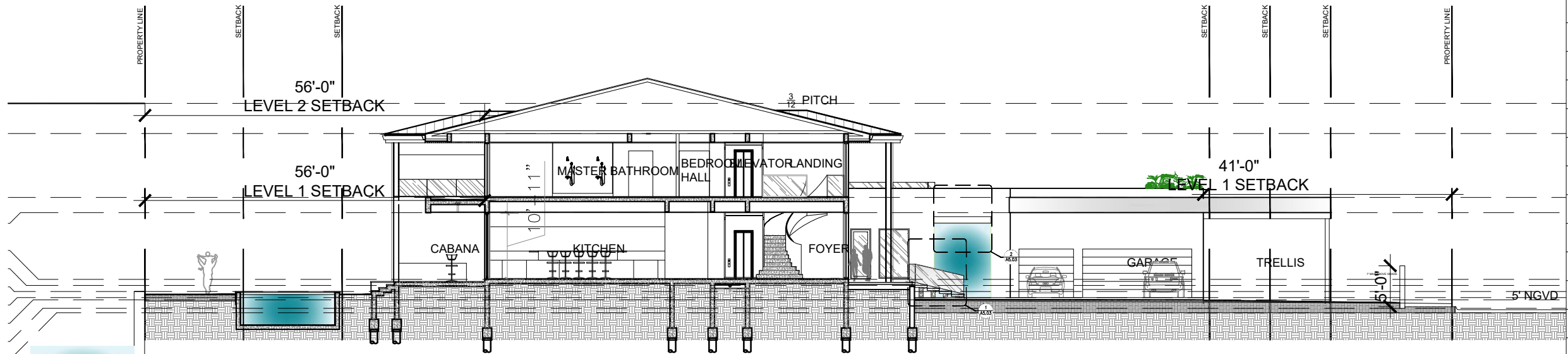

**D SECTIONS**  
Scale: 1/20" = 1'-0"

**Owner:**  
Name  
Address  
Address  
Tel:  
Email

**Consultant:**  
Name  
Address  
Address  
Tel:  
Email

**Consultant:**  
Name  
Address  
Address  
Tel:  
Email

**Consultant:**  
Name  
Address  
Address  
Tel:  
Email

**Architect:**  
Kobi Karp Architecture and Interior Design, Inc.  
571 NW 28th Street  
Miami, Florida 33127 USA  
Tel: +1(305) 573 1818  
Fax: +1(305) 573 3766



KOBİ KARP  
Lic. # AR0012578

**SECTIONS**

Date	11-03-2024	Sheet No.	A5.01
Scale	--		
Project	21124		

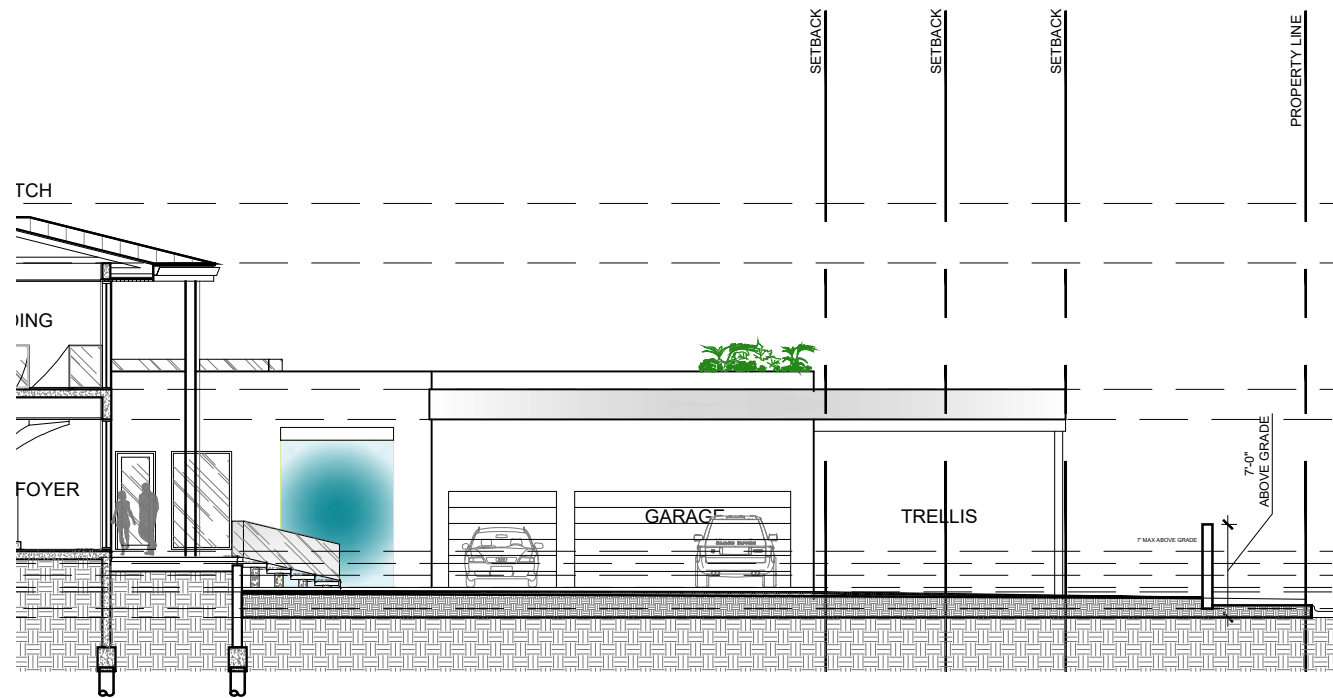

1 FRONTYARD SITE SECTION  
Scale: 1/16" = 1'-0"

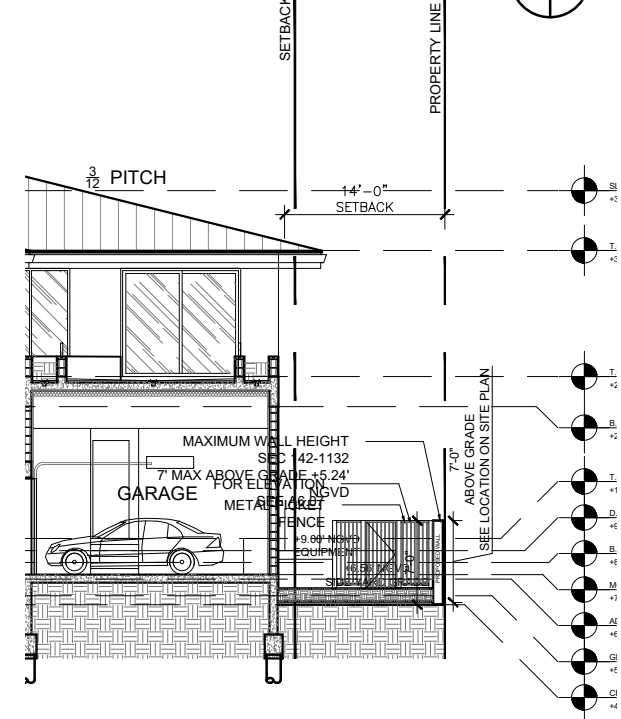

2 NORTH SIDYARD SITE SECTION  
Scale: 1/16" = 1'-0"

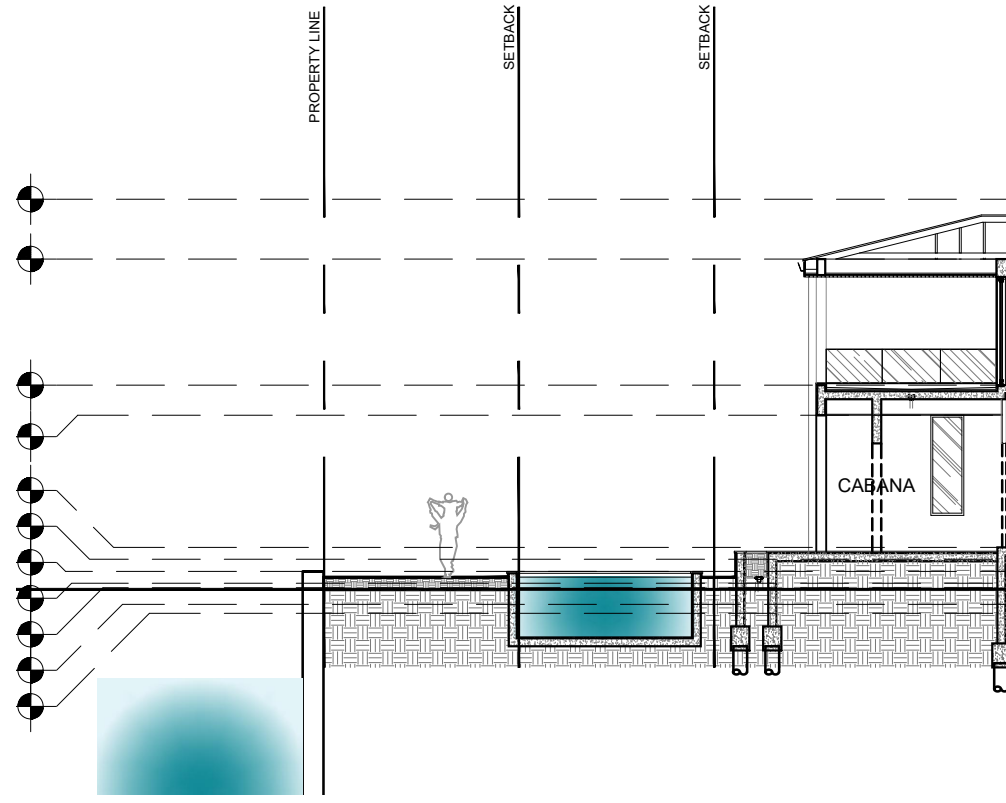

3 REARYARD SITE SECTION  
Scale: 1/16" = 1'-0"

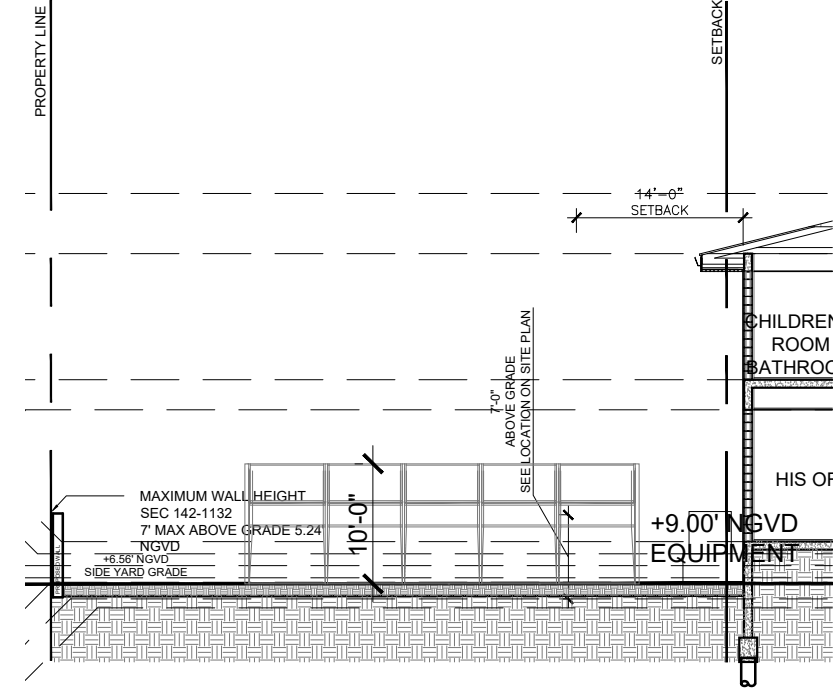

4 SOUTH SIDYARD SITE SECTION  
Scale: 1/20" = 1'-0"

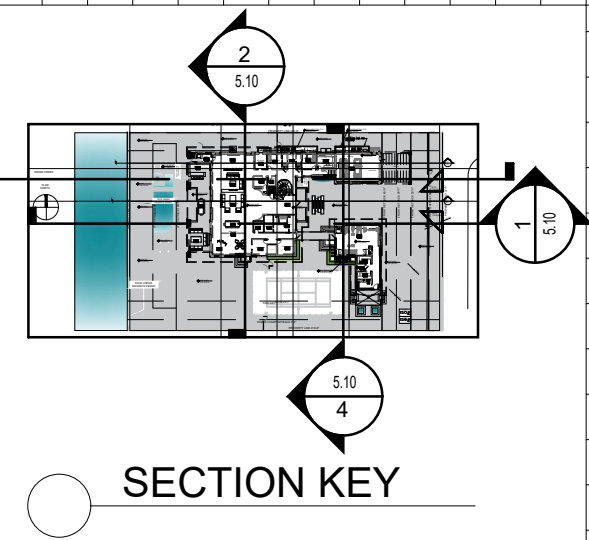

SECTION KEY

Rev.	Date	Rev.	Date

ALL DRAWINGS AND WRITTEN MATERIAL APPEARING HEREIN CONSTITUTE THE ORIGINAL AND UNPUBLISHED WORK OF Kobi Karp, AIA, AND MAY NOT BE REPRODUCED, COPIED, OR DISCLOSED WITHOUT THE EXPRESS WRITTEN CONSENT OF Kobi Karp Architecture & Interior Design, Inc. AIA (1) 2024

DRB24-1033

PRIVATE RESIDENCE  
6470 ALLISON RD.  
MIAMI BEACH, FL 33141

Owner:  
Name  
Address  
Address  
Tel:  
Email

Consultant:  
Name  
Address  
Address  
Tel:  
Email

Consultant:  
Name  
Address  
Address  
Tel:  
Email

Consultant:  
Name  
Address  
Address  
Tel:  
Email

Architect:  
Kobi Karp Architecture and Interior Design, Inc.  
571 NW 28th Street  
Miami, Florida 33127 USA  
Tel: +1(305) 573 1818  
Fax: +1(305) 573 3766

K O B I  
K A R P

K O B I K A R P  
Lic. # AR0012578

SITE SECTIONS

Date	11-03-2024	Sheet No.	A5.10
Scale	--		
Project	21124		

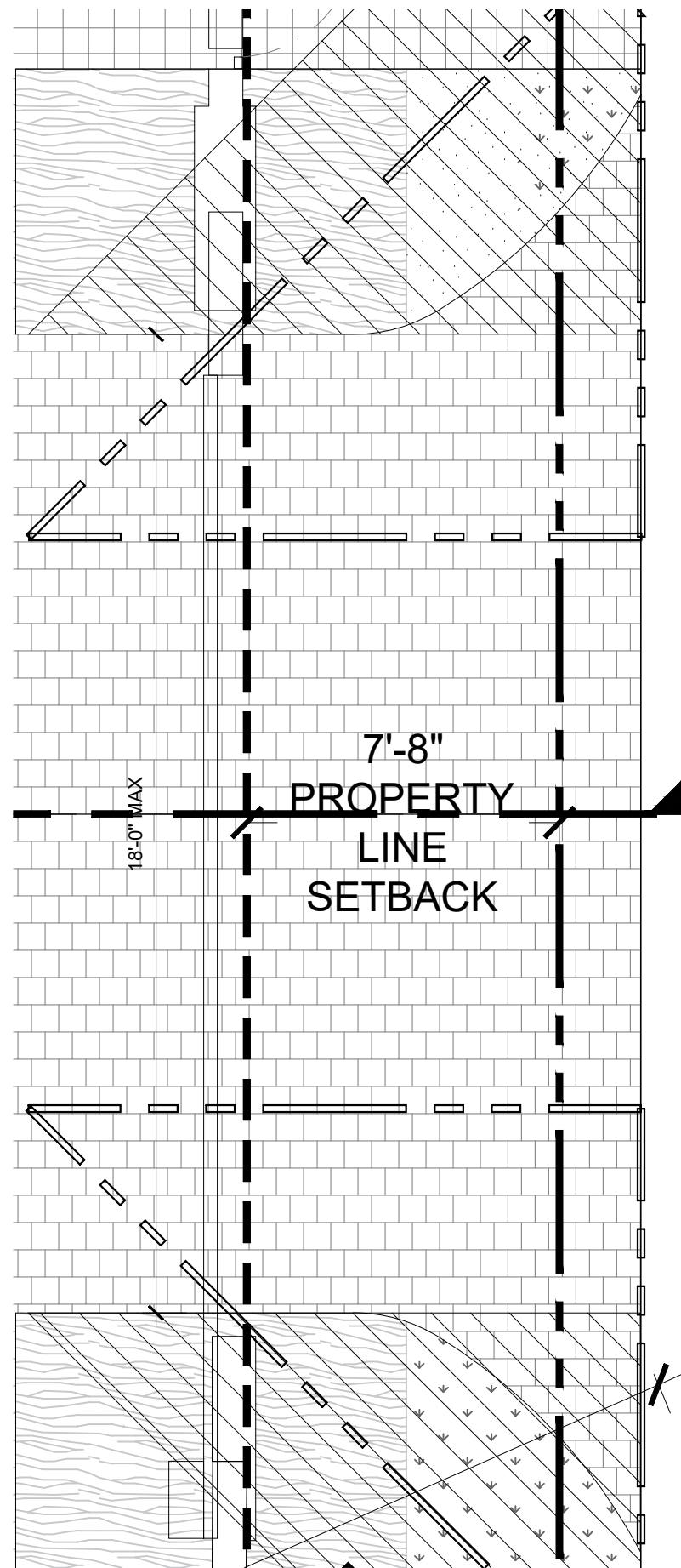

1 ENLARGED GATE PLAN  
Scale: 1/4" = 1'-0"

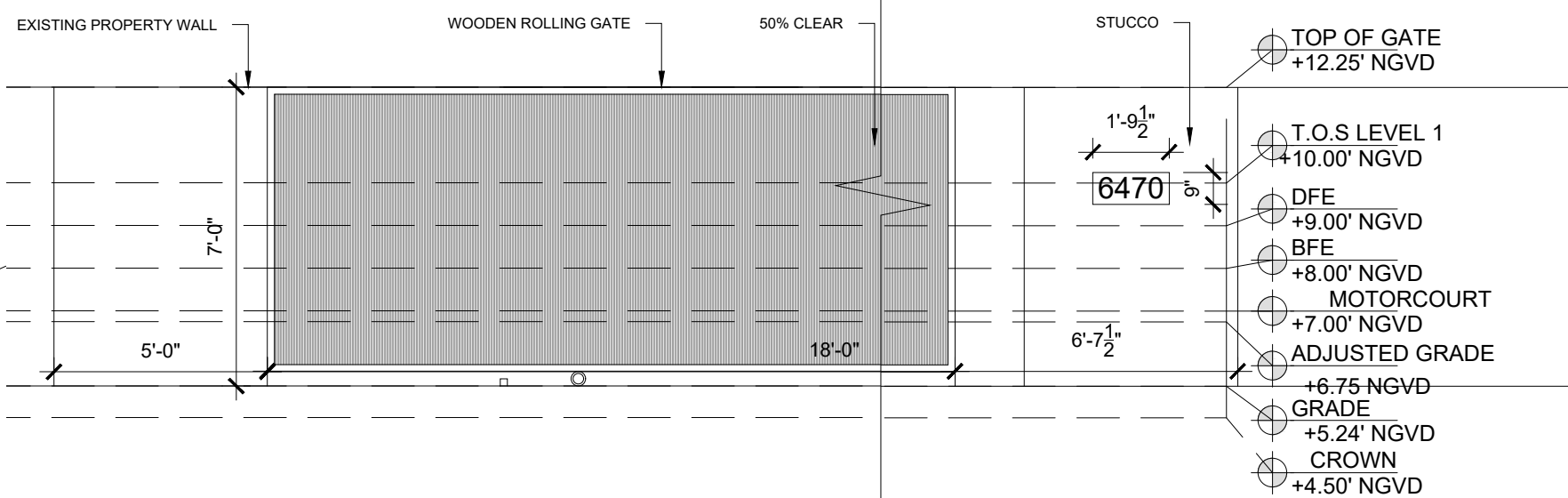

2 ENLARGED FRONT GATE ELEVATION  
Scale: 1/4" = 1'-0"

Rev.	Date	Rev.	Date

ALL DRAWINGS AND WRITTEN MATERIAL APPEARING HEREIN CONSTITUTE THE ORIGINAL AND UNPUBLISHED WORK OF KOBİ KARP AIA, AND MAY NOT BE REPRODUCED, COPIED, OR DISCLOSED WITHOUT THE EXPRESS WRITTEN CONSENT OF KOBİ KARP ARCHITECTURE & INTERIOR DESIGN, INC. AIA (S) 2024

DRB24-1033

PRIVATE RESIDENCE  
6470 ALLISON RD.  
MIAMI BEACH, FL 33141

Owner:  
Name  
Address  
Address  
Tel:  
Email

Consultant:  
Name  
Address  
Address  
Tel:  
Email

Consultant:  
Name  
Address  
Address  
Tel:  
Email

Consultant:  
Name  
Address  
Address  
Tel:  
Email

Architect:  
Kobi Karp Architecture and Interior Design, Inc.  
571 NW 28th Street,  
Miami, Florida 33127 USA  
Tel: +1(305) 573 1818  
Fax: +1(305) 573 3766

KOBİ KARP  
Lic. # AR0012578

ENLARGED FRONT GATE,  
SECTION & DETAILS.

Date	11-03-2024	Sheet No.	A6.10
Scale	--		
Project	21124		