

FONTAINEBLEAU DEVELOPMENT

4441 Collins Avenue, Miami Beach FL 33140

Gensler

M. Arthur Gensler Jr. & Associates
FL Qualifier's Lic. No. AR96486
MAIN OFFICE
45 Fremont Street
Suite 1500
San Francisco, CA 94105
United States
Tel 415.433.3700
Fax 415.836.4599

SATELLITE OFFICE
545 N.W. 26th Street
Suite 250
Miami, FL 33127
United States
Tel 305.350.7070
Fax 305.350.7071

LANGAN

Fontainebleau Development
Ownership
19950 West Country Club
Drive, 10th Floor
Aventura, FL 33180
Tel 305.937.6262

DESIMONE

DeSimone
Structural Engineer
100 Biscayne Boulevard, 15th
Floor
Miami, FL 33132
Tel 305.441.0755

SCOTEC

Scotect (SL)
Life Safety
260 Palermo Avenue
Coral Gables, FL 33134
Tel 888.224.9911

Crabtree McGrath

Crabtree McGrath Associates
Kitchen Consultant
100 Conifer Hill Drive,
Suite 510
Danvers, MA 01923
Tel 978.352.8500

Whitewater

Whitewater
Slide Designer
180-6651 Friesenwood Pl
Richmond, BC, V6W 1J3
Canada
Tel 604.232.3307

Environmental Solutions Coastal

Environmental Solutions
Coastal
7800 SW 125th Street
Pinecrest, FL 33156
Tel 305.479.8346

David Plummer

David Plummer
Traffic
1750 Ponce De Leon Blvd
Coral Gables, FL 33134
Tel 305.447.0900

Date Description

1 07.18.2025 FDEP SUBMISSION

Seal / Signature
Jorge Pemas, AIA, REG. FL No. AR0092904

NOT FOR CONSTRUCTION

Project Name
Fontainebleau Exterior Renovation

Project Number
25003

Description
LANDSCAPE PLANTING PLAN - TREES

Scale
1" = 10'-0"

Scale
1" = 10'-0"

Scale
1" = 10'-0"

Scale
1" = 10'-0"

Scale
1" = 10'-0"

Scale
1" = 10'-0"

Scale
1" = 10'-0"

Scale
1" = 10'-0"

Scale
1" = 10'-0"

Scale
1" = 10'-0"

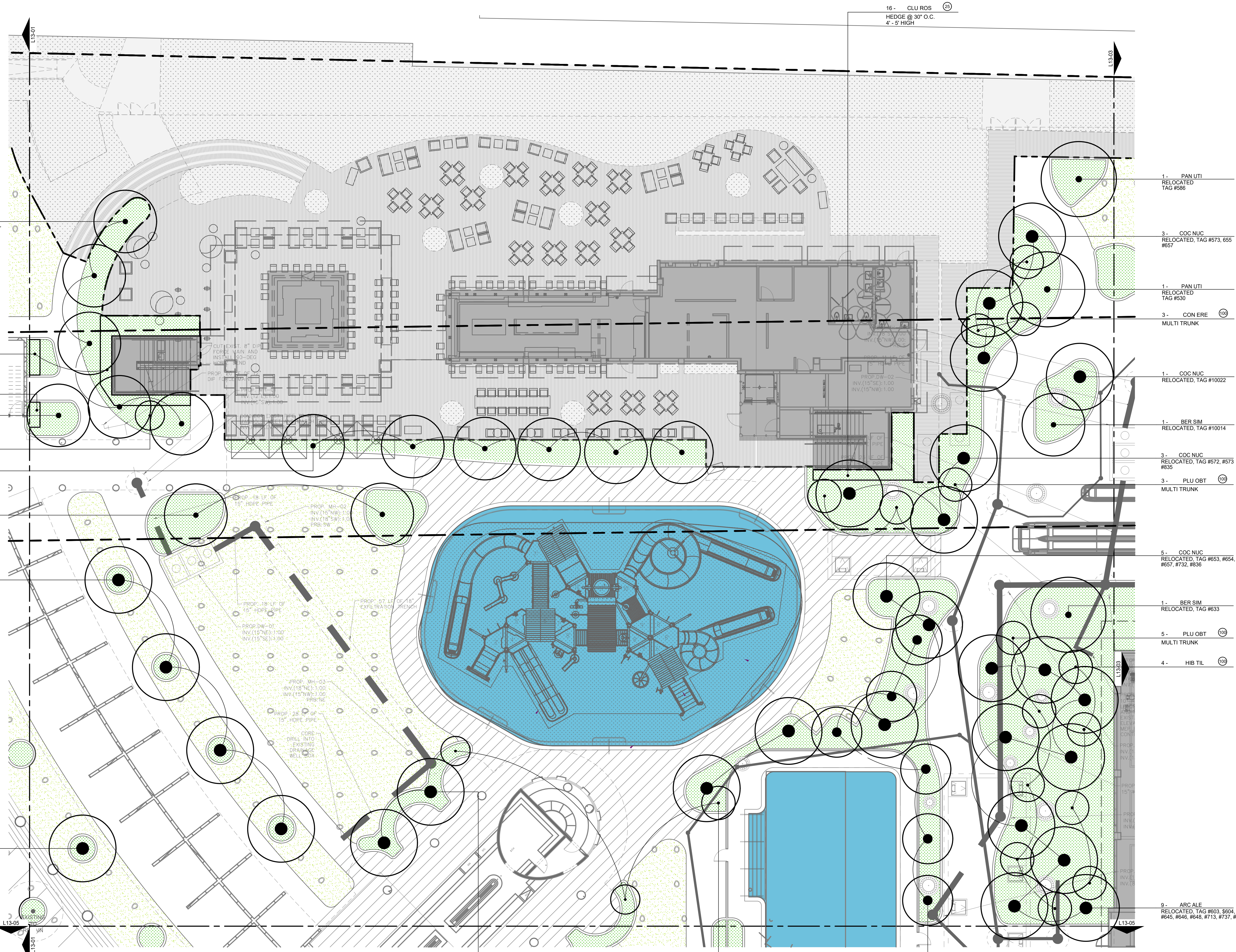

SYMBOL USED ON PLAN		PLANT NAME		NATIVE SPECIES		CALIPER	HEIGHT		CANOPY DIAMETER		QUANTITY
SYMBOL	NEW	EXISTING	SCIENTIFIC NAME	COMMON NAME	YES	NO	INSTALLED	INSTALLED	ESTIMATED AT MATURITY*	INSTALLED	ESTIMATED AT MATURITY*
ARC ALE	-	X	ARCHONTOPHOENIX ALEXANDRAE	KING PALM	-	X	-	-	-	-	9
BUR SIM	-	X	BURSERIA SIMARUBA	GUMBO LIMBO	X	-	-	-	-	-	2
CAL INO	X	-	CALOPHYLLUM INOPHYLLUM	TAMANU	-	X	3'-4" STD.	12'-15' HIGH	-	8'	3
CAL INO	-	X	CALOPHYLLUM INOPHYLLUM	TAMANU	-	X	-	-	-	-	3
CLU ROS	X	-	CLUSIA ROSEA	AUTOGRAPH TREE	X	-	-	4'-5' HIGH	-	4'	49
COC NUC	-	X	COCOS NUCIFERA	COCOONUT PALM	-	X	-	-	-	-	16
COC NUC	X	-	COCOS NUCIFERA	COCOONUT PALM	-	X	-	25' HIGH	-	-	2
COC LVI	X	-	COCOLOBIA UVIFERA	SEA GRAPE	X	-	3'-4" STD.	12'-15' HIGH	-	8'	1
CON ERE	X	-	CONOCARPUS ERECTUS	GREEN BUTTWOOD	X	-	MULTI	8'-10' HIGH	-	8'	3
DYP LUT	-	X	DYPSIS LUTESCENS	ARECA PALM	-	X	-	-	-	-	6
HIB TIL	X	-	HIBISCUS TILIACEUS	SEA HIBISCUS	X	-	3'-4" STD.	12'-15' HIGH	-	8'	4
PAN UTI	-	X	PANDANUS UTILIS	SCREW PINE	-	X	-	-	-	-	2
PHO DAC	X	-	PHOENIX DACTYLIFERA	DATE PALM	-	X	-	40' HIGH	-	-	1
PLU OBT	X	-	PLUMERIA OBUSA	SINGAPORE PLUMERIA	X	-	MULTI	8'-10' HIGH	-	8'	8
WOD BIF	-	X	WODYETIA BIFURCATA	FOXTAIL PALM	-	X	-	-	-	-	11

NOTES:
1. QUANTITIES IN THE LEGEND ARE FOR CONVENIENCE ONLY. THE LANDSCAPE CONTRACTOR SHALL BE RESPONSIBLE FOR VERIFYING ALL PLANT QUANTITIES PRIOR TO FINAL BID.
2. *REQUIRED FOR TREES LOCATED UNDERNEATH OR ADJACENT TO POWERLINES AND PALLMS USED AT 1:1 RATIO.

NOTE:
REFER TO SHEET LD-00B - EXISTING TREE CHART FOR CALIPER, HEIGHT & CANOPY DIAMETER OF ALL EXISTING TREES TO REMAIN & PROTECT IN PLACE, AND TO BE RELOCATED.

NOTE:
REFER TO SHEET L0-02 FOR TREE PLANTING NOTES.
2. LANDSCAPE CONTRACTOR SHALL PROVIDE PHOTOGRAPHS OF ALL PLANT MATERIAL FOR REVIEW/APPROVAL BY THE LANDSCAPE ARCHITECT PRIOR TO PURCHASE
3. REFER TO IRRIGATION CONSULTANTS DRAWINGS

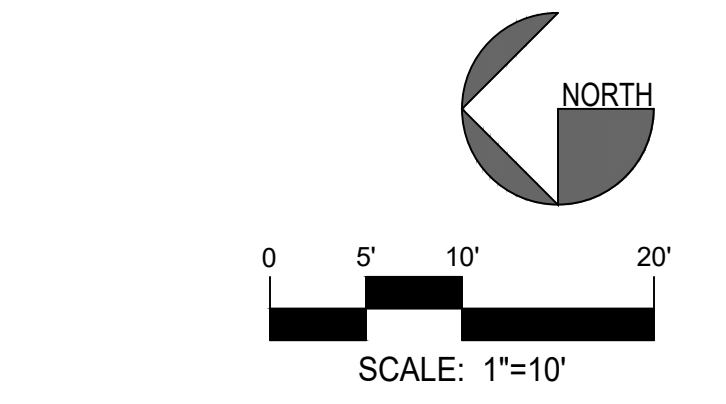

KEY PLAN - 1" = 10'-0"

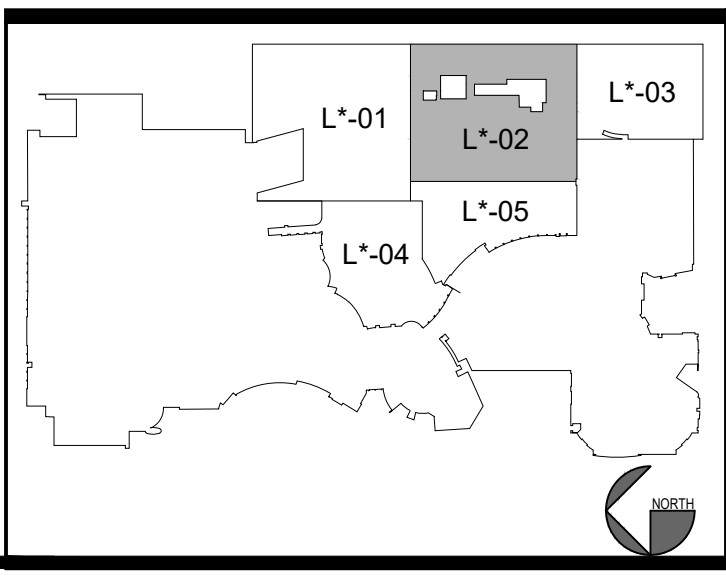

L13-02

FONTAINEBLEAU DEVELOPMENT

4441 Collins Avenue, Miami Beach FL 33140

Gensler

M. Arthur Gensler Jr. & Associates
FL Qualifier's Lic. No. AR96486
Tel 415.433.3700
Fax 415.836.4599

MAN OFFICE
45 Fremont Street
Suite 1500
San Francisco, CA 94105
United States

SATELLITE OFFICE
545 N.W. 26th Street
Suite 250
Miami, FL 33127
United States
Tel 305.350.7070
Fax 305.350.7071

LANGAN
Langan Civil
1221 Brickell Avenue, Suite 1600
Miami, FL 33131
Tel 786.264.7200

DESIMONE
DeSimone Structural Engineer
100 Biscayne Boulevard, 15th Floor
Miami, FL 33132
Tel 305.441.0755

Crabtree McGrath
Crabtree McGrath Associates
Kitchen Consultant
100 Conifer Hill Drive, Suite 510
Danvers, MA 01923
Tel 978.352.8500

Whitewater
Whitewater Slide Designer
180-6651 Fraserwood Pl
Richmond, BC, V6W 1J3
Canada
Tel 604.232.3307

Environmental Solutions Coastal
Environmental Solutions Coastal
1125 Starcrest Way
Pinecrest, FL 33156
Tel 305.479.8346

David Plummer
David Plummer Traffic
1750 Ponce De Leon Blvd
Coral Gables, FL 33134
Tel 305.447.0900

Date	Description
1 07.18.2025	FDEP SUBMISSION

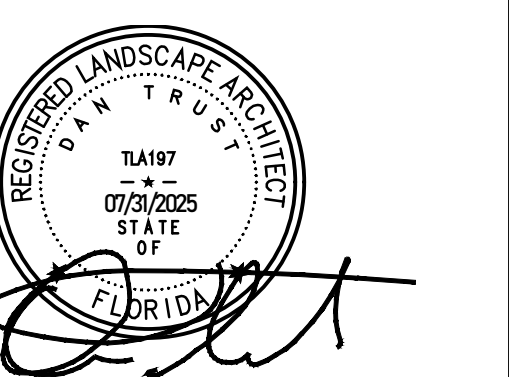

NOT FOR CONSTRUCTION

Project Name
Fontainebleau Exterior Renovation

Project Number
25003

Description
LANDSCAPE PLANTING PLAN - TREES

Scale
1" = 10'-0"

Scale
1" = 10'-0"

Scale
1" = 10'-0"

Scale
1" = 10'-0"

Scale
1" = 10'-0"

Scale
1" = 10'-0"

Scale
1" = 10'-0"

Scale
1" = 10'-0"

Scale
1" = 10'-0"

Scale
1" = 10'-0"

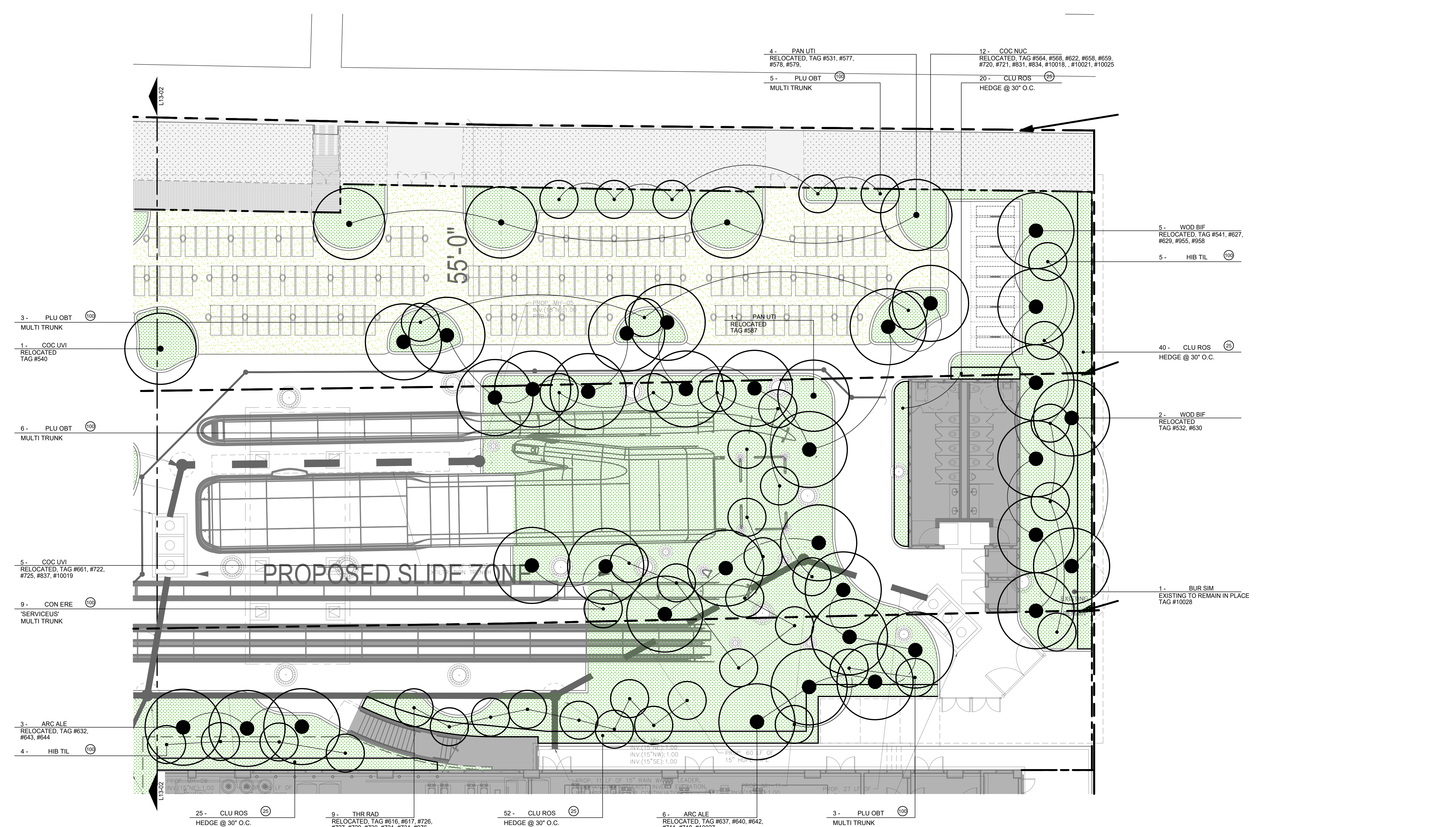

SYMBOL USED ON PLAN		PLANT NAME		NATIVE SPECIES		CALIPER		HEIGHT		CANOPY DIAMETER		QUANTITY
SYMBOL	NEW EXISTING	SCIENTIFIC NAME	COMMON NAME	YES	NO	INSTALLED	INSTALLED	ESTIMATED AT MATURITY*	ESTIMATED AT MATURITY*	INSTALLED	ESTIMATED AT MATURITY*	
ARC ALE	- X	ARCHONTOPHOENIX ALEXANDRAE	KING PALM	-	X	-	-	-	-	-	-	9
BUR SIM	- X	BURSERIA SIMARUBA	GUMBO LIMBO	X	-	-	-	-	-	-	-	1
CLU ROS	X -	CLUSIA ROSEA	AUTOGRAPH TREE	X	-	-	4' - 5' HIGH	-	4'	-	-	137
COC NUC	- X	COCOS NUCIFERA	COCONUT PALM	-	X	-	-	-	-	-	-	12
COC LVI	- X	COCOLOBA UVIFERA	SEA GRAPE	X	-	-	-	-	-	-	-	6
CON ERE	X -	CONOCARPUS ERECTUS SERVICELUS	SILVER BUTTWOOD	X	-	MULTI	8' - 10' HIGH	-	8'	-	-	9
HIB TIL	X -	HIBISCUS TILIACEUS	SEA HIBISCUS	X	-	3" - 4" STD.	12' - 15' HIGH	-	8'	-	-	9
PAN UTI	- X	PANDANUS UTILIS	SCREW PINE	-	X	-	-	-	-	-	-	5
PLU OBT	X -	PLUMERIA OBTUSA	SINGAPORE PLUMERIA	-	X	MULTI	8' - 10' HIGH	-	8'	-	-	17
THR RAD	- X	THRINAX RADIATA	FLORIDA/GREEN THATCH PALM	X	-	-	-	-	-	-	-	9
WOD BIF	- X	WODYETIA BIFURCATA	FOXTAIL PALM	-	X	-	-	-	-	-	-	7

NOTES:
1. QUANTITIES IN THE LEGEND ARE FOR CONVENIENCE ONLY. THE LANDSCAPE CONTRACTOR SHALL BE RESPONSIBLE FOR VERIFYING ALL PLANT QUANTITIES PRIOR TO FINAL BID.
2. *REQUIRED FOR TREES LOCATED UNDERNEATH OR ADJACENT TO POWERLINES AND PALMS USED AT 1:1 RATIO.

NOTE:
25003 PH1 NOTE RELOCATED PLANTING TREES
REFER TO SHEET LD-00B - EXISTING TREE CHART FOR CALIPER, HEIGHT & CANOPY DIAMETER OF ALL EXISTING TREES TO REMAIN & PROTECT IN PLACE, AND TO BE RELOCATED.

NOTE:
25003 PH1 NOTE PLANTING TREES
1. REFER TO SHEET L0-02 FOR TREE PLANTING NOTES.
2. LANDSCAPE CONTRACTOR SHALL PROVIDE PHOTOGRAPHS OF ALL PLANT MATERIAL FOR REVIEW/APPROVAL BY THE LANDSCAPE ARCHITECT PRIOR TO PURCHASE
3. REFER TO IRRIGATION CONSULTANTS DRAWINGS

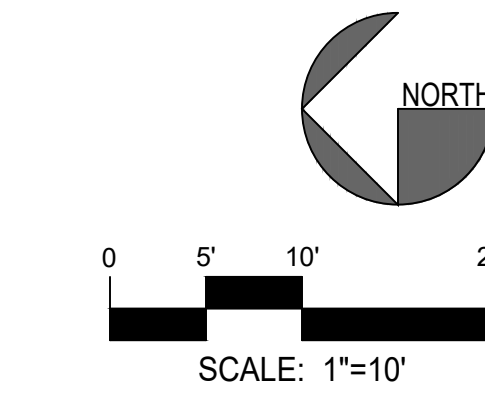

KEY PLAN - 1" = 10'-0"

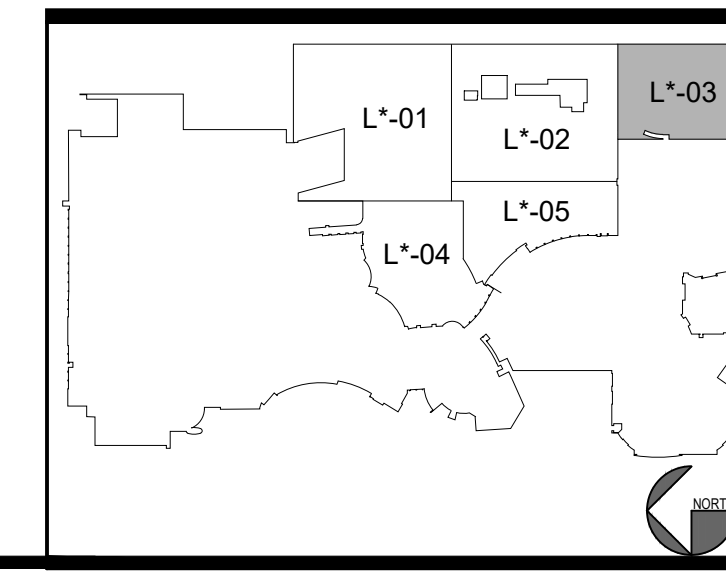

FONTAINEBLEAU DEVELOPMENT

4441 Collins Avenue, Miami Beach FL 33140

Gensler

M. Arthur Gensler Jr. & Associates
FL Qualifier's Lic. No. AR99486
Tel 415.433.3700 Fax 415.836.4599
MAIN OFFICE
45 Fremont Street
Suite 1500
San Francisco, CA 94105
United States
SATELLITE OFFICE
945 N.W. 26th Street
Suite 250
Miami, FL 33127
United States
Tel 305.350.7070 Fax 305.350.7071

LANGAN

Langan Civil
1221 Brickell Avenue, Suite 1600
Miami, FL 33131
Tel 786.264.7200

DESIMONE

DeSimone Structural Engineer
100 Biscayne Boulevard, 15th Floor
Miami, FL 33132
Tel 305.441.0755

Lifescapes (Landscape)
17461 Derian Ave, Suite 202
Irvine, CA 92614
Tel 949.476.8888

Thompson Ehle Company
MEP
2 Sun Ct NW, Suite 450
Peachtree Corners, GA 30092
Tel 713.518.1426

SCOTEC
Scotect (SLS)
Life Safety
260 Palermo Avenue
Coral Gables, FL 33134
Tel 888.224.9911

Crabtree McGrath Associates
Kitchen Consultant
100 Conifer Hill Drive,
Suite 510
Danvers, MA 01923
Tel 978.352.8500

CLOWARD H2O
Aquatic Engineer
350 S. 400 W. Suite 200
Lincoln, Utah 84042
Tel 801.375.1223

Whitewater
Slide Designer
180-6651 Fraserwood Pl
Richmond, BC, V6W 1J3
Canada
Tel 604.232.3307

DCL
DCL Orlando
Design Build
85 Bowditch St. Suite 1
Avon, MA 02322
Tel 617.542.8620

Environmental Solutions
Coastal
1125 Stadium Way
Pinecrest, FL 33156
Tel 305.479.8346

Longitude
Surveyor (GPR - As-built)
1125 Stadium Way
Royal Palm Beach, FL 33411
Tel 305.463.0912

David Plummer
Traffic
1750 Ponce De Leon Blvd
Coral Gables, FL 33134
Tel 305.447.0900

Date	Description
1 07.18.2025	FDEP SUBMISSION

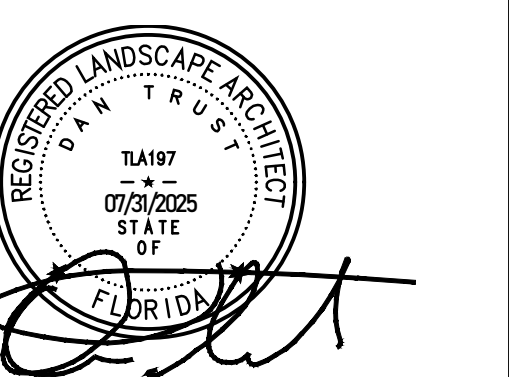

NOT FOR CONSTRUCTION

Project Name
Fontainebleau Exterior Renovation
Project Number
25003
Description
LANDSCAPE PLANTING PLAN - TREES

Scale
1" = 10'-0"

L13-04



SYMBOL USED ON PLAN		PLANT NAME		NATIVE SPECIES		CALIPER		HEIGHT		CANOPY DIAMETER		QUANTITY
SYMBOL	NEW	EXISTING	SCIENTIFIC NAME	COMMON NAME	YES	NO	INSTALLED	ESTIMATED AT MATURITY*	INSTALLED	ESTIMATED AT MATURITY*		
ADO MER	-	X	ADONIDIA MERRILLII	CHRISTMAS PALM	-	X	-	-	-	-	-	2
CAL INO	X	-	CALOPHYLLUM INOPHYLLUM	TAMANU	-	X	3" - 4" STD.	12" - 15' HIGH	-	-	6'	6
CAL INO	-	X	CALOPHYLLUM INOPHYLLUM	TAMANU	-	X	-	-	-	-	-	2
CLU ROS	X	-	CLUSIA ROSEA	AUTOGRAPH TREE	X	-	-	4' - 5' HIGH	-	-	4'	55
CLU ROS	X	-	CLUSIA ROSEA	AUTOGRAPH TREE	X	-	3" - 4" STD.	12" - 15' HIGH	-	-	8'	6
COC NUC	-	X	COCOS NUCIFERA	COCONUT PALM	-	X	-	-	-	-	-	6
CON ERE	-	X	CONOCARPUS ERECTUS	GREEN BUTTWOOD	X	-	-	-	-	-	-	3
DYP LUT	-	X	DYPSIS LUTESCENS	ARECA PALM	-	X	-	-	-	-	-	2
PAN UTI	-	X	PANDANUS UTILIS	SCREW PINE	-	X	-	-	-	-	-	3
PHO DAC	X	-	PHOENIX DACTYLIFERA	DATE PALM	X	-	-	-	-	-	-	10
THR RAD	-	-	THRINAX RADIATA	FLORIDA/GREEN THATCH PALM	X	-	-	-	-	-	-	4
WOD BIF	-	X	WODYETIA BIFURCATA	FOXTAIL PALM	-	X	-	-	-	-	-	9

NOTES:
1. QUANTITIES IN THE LEGEND ARE FOR CONVENIENCE ONLY. THE LANDSCAPE CONTRACTOR SHALL BE RESPONSIBLE FOR VERIFYING ALL PLANT QUANTITIES PRIOR TO FINAL BID.
2. *REQUIRED FOR TREES LOCATED UNDERNEATH OR ADJACENT TO POWERLINES AND PALMS USED AT 1:1 RATIO.

25003 PH1 NOTE RELOCATED PLANTING TREES
NOTE:
REFER TO SHEET LD-00B - EXISTING TREE CHART FOR CALIPER, HEIGHT & CANOPY DIAMETER OF ALL EXISTING TREES TO REMAIN & PROTECT IN PLACE, AND TO BE RELOCATED.

25003 PH1 NOTE PLANTING TREES
NOTE:
1. REFER TO SHEET L0-02 FOR TREE PLANTING NOTES.
2. LANDSCAPE CONTRACTOR SHALL PROVIDE PHOTOGRAPHS OF ALL PLANT MATERIAL FOR REVIEW/APPROVAL BY THE LANDSCAPE ARCHITECT PRIOR TO PURCHASE
3. REFER TO IRRIGATION CONSULTANTS DRAWINGS

KEY PLAN - 1" = 10'-0"

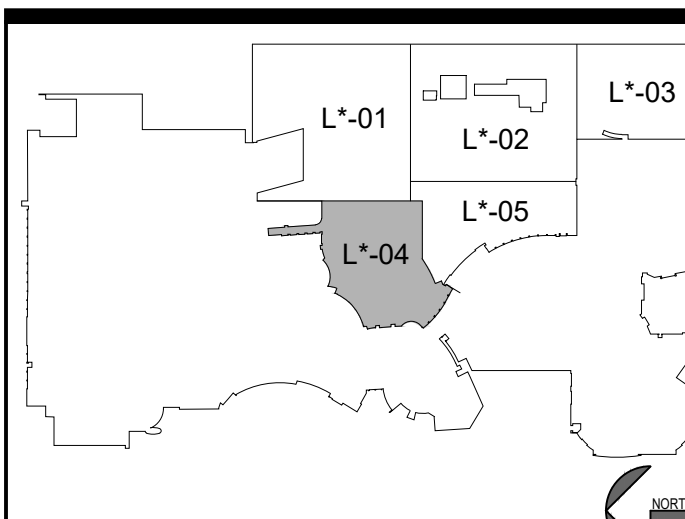

FONTAINEBLEAU DEVELOPMENT

4441 Collins Avenue, Miami Beach FL 33140

Gensler

M. Arthur Gensler Jr. & Associates
FL Qualifier's Lic. No. AR95486
MAIN OFFICE
45 Fremont Street
Suite 1500
San Francisco, CA 94105
United States
Tel 415.433.3700
Fax 415.836.4599
SATELLITE OFFICE
545 N.W. 26th Street
Suite 250
Miami, FL 33127
United States
Tel 305.350.7070
Fax 305.350.7071

Langan

Fontainebleau Development
Ownership
19950 West Country Club
Drive, 10th Floor
Aventura, FL 33180
Tel 305.937.6262
Langan Civil
1221 Brickell Avenue, Suite
1600
Miami, FL 33131
Tel 786.264.7200

DESIMONE

Lifescapes (Landscape)
17461 Derian Ave, Suite 202
Irvine, CA 92614
Tel 949.476.8888
DeSimone Structural Engineer
100 Biscayne Boulevard, 15th
Floor
Miami, FL 33132
Tel 305.441.0755

SCOTEC

Thompson Ethe Company
MEP
2 Sun Ct NW, Suite 450
Peachtree Corners, GA 30092
Tel 713.518.1426
SCOTEC (SLS)
Life Safety
260 Palermo Avenue
Coral Gables, FL 33134
Tel 888.224.9911

Crabtree McGrath

Crabtree McGrath Associates
Kitchen Consultant
100 Conifer Hill Drive,
Suite 510
Danvers, MA 01923
Tel 978.352.8500
Cloward H2O
Aquatic Engineer
350 S. 400 W. Suite 200
Lindon, Utah 84042
Tel 801.375.1223

WHITTEWATER

Whitewater
Slide Designer
180-6651 Fraserwood Pl
Richmond, BC, V6W 1J3
Canada
Tel 604.232.3307
DCL
DCL Orlando
Design Build
85 Bowdoin St. Suite 1
Aven, MA 02322
Tel 617.542.8620

Environmental Solutions Coastal

Environmental Solutions
Coastal
7600 SW 125th Street
Pincrest, FL 33156
Tel 305.479.8346
Longitude
Surveyor (GPR - As-built)
1125 Starcrest Way
Royal Palm Beach, FL 33411
Tel 305.463.0912

David Plummer

David Plummer
Traffic
1750 Ponce De Leon Blvd
Coral Gables, FL 33134
Tel 305.447.0900
Longitude
Surveyor (GPR - As-built)
1125 Starcrest Way
Royal Palm Beach, FL 33411
Tel 305.463.0912

Date	Description
1 07.18.2025	FDEP SUBMISSION

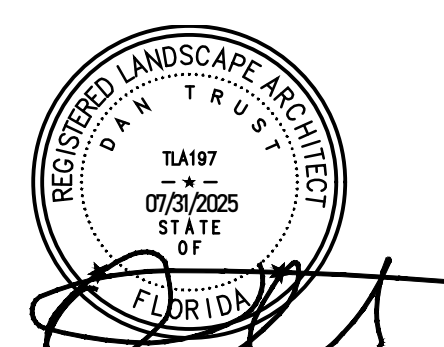

Seal / Signature

NOT FOR CONSTRUCTION

Jorge Pemas, AIA, REG. FL. No. AR00092904

Project Name
Fontainebleau Exterior Renovation

Project Number
25003

Description
LANDSCAPE PLANTING PLAN - TREES

Scale
1" = 10'-0"

L13-05

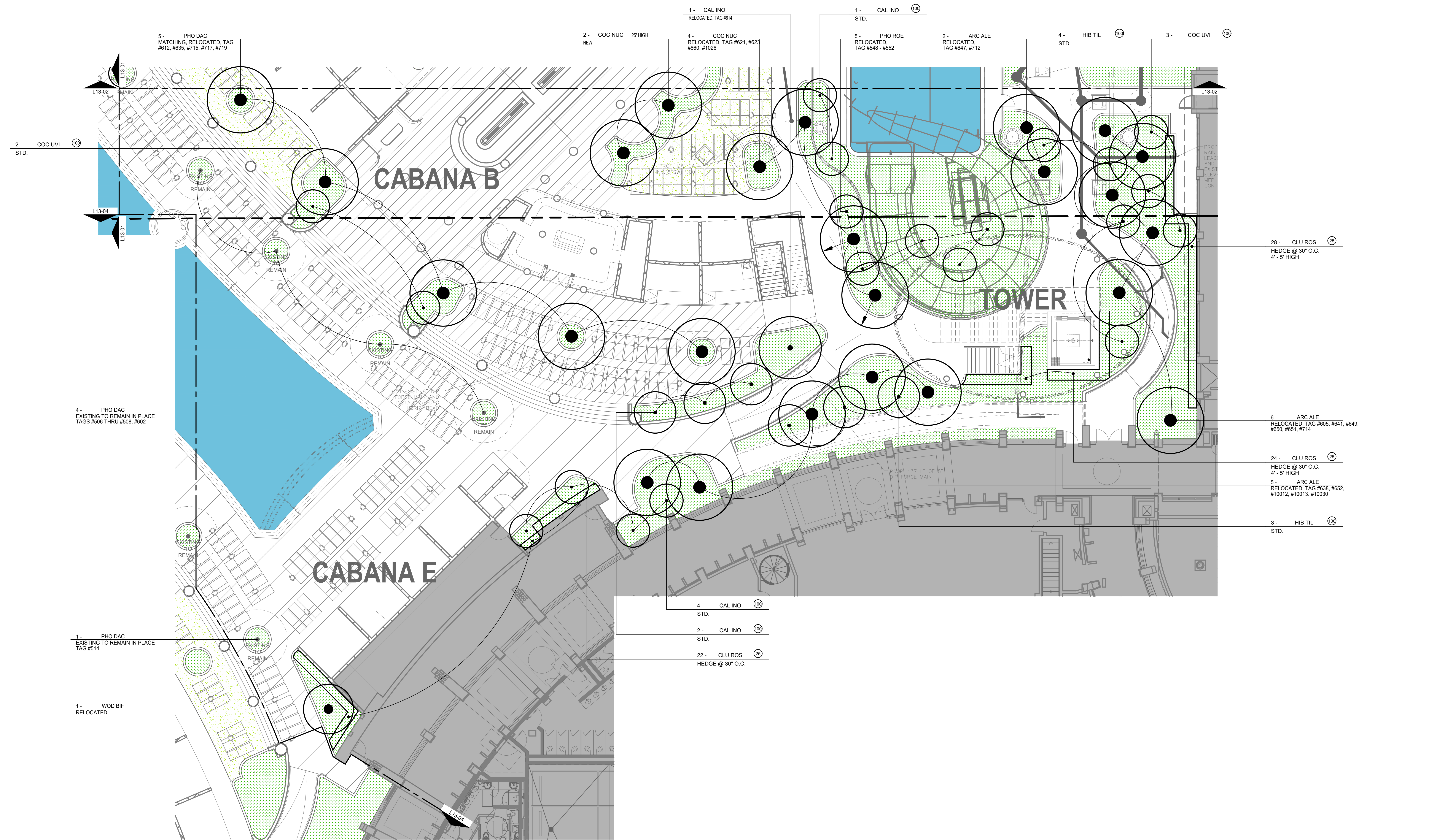

25003 PH1 NOTE RELOCATED PLANTING TREES
NOTE:
REFER TO SHEET LD-00B - EXISTING TREE CHART FOR CALIPER, HEIGHT & CANOPY DIAMETER OF ALL EXISTING TREES TO REMAIN & PROTECT IN PLACE, AND TO BE RELOCATED.

25003 PH1 NOTE PLANTING TREES
NOTE:
1. REFER TO SHEET L0-02 FOR TREE PLANTING NOTES.
2. LANDSCAPE CONTRACTOR SHALL PROVIDE PHOTOGRAPHS OF ALL PLANT MATERIAL FOR REVIEW/APPROVAL BY THE LANDSCAPE ARCHITECT PRIOR TO PURCHASE
3. REFER TO IRRIGATION CONSULTANTS DRAWINGS

SYMBOL USED ON PLAN		PLANT NAME		NATIVE SPECIES		CALIPER			HEIGHT			CANOPY DIAMETER		QUANTITY
SYMBOL	NEW EXISTING	SCIENTIFIC NAME	COMMON NAME	YES	NO	INSTALLED	INSTALLED	ESTIMATED AT MATURITY*	INSTALLED	ESTIMATED AT MATURITY*	INSTALLED	ESTIMATED AT MATURITY*		
ARC ALE	- X	ARCHONTOPHOENIX ALEXANDRAE	KING PALM	-	X	-	-	-	-	-	-	-	13	
CAL INO	X -	CALOPHYLLUM INOPHYLLUM	TAMANU	-	X	3\" - 4\" STD.	12\" - 15\" HIGH	-	6'	-	-	-	7	
CAL INO	- X	CALOPHYLLUM INOPHYLLUM	TAMANU	-	X	-	-	-	-	-	-	-	1	
CLU ROS	X -	CLUSIA ROSEA	AUTOGRAPH TREE	X	-	-	4\" - 5\" HIGH	-	4'	-	-	-	74	
COC NUC	- X	COCOS NUCIFERA	COCONUT PALM	-	X	-	-	-	-	-	-	-	4	
COC NUC	X -	COCOS NUCIFERA	COCONUT PALM	-	X	-	25\" HIGH	-	20'	-	-	-	2	
COC UNI	X -	COCOLOBA UVIFERA	SEA GRAPE	X	-	3\" - 4\" STD.	12\" - 15\" HIGH	-	8'	-	-	-	5	
HIB TIL	X	HIBISCUS TILIACEUS	SEA HIBISCUS	X	-	3\" - 4\" STD.	12\" - 15\" HIGH	-	8'	-	-	-	7	
PHO DAC	- X	PHOENIX DACTYLIFERA	DATE PALM	-	X	-	-	-	-	-	-	-	10	
PHO ROE	-	PHOENIX ROEBELENI	PYGMY DATE PALM	-	X	-	-	-	-	-	-	-	5	
WOD BIF	- X	WODYETIA BIFURCATA	FOXTAIL PALM	-	X	-	-	-	-	-	-	-	1	

NOTES:
1. QUANTITIES IN THE LEGEND ARE FOR CONVENIENCE ONLY. THE LANDSCAPE CONTRACTOR SHALL BE RESPONSIBLE FOR VERIFYING ALL PLANT QUANTITIES PRIOR TO FINAL BID.
2. *REQUIRED FOR TREES LOCATED UNDERNEATH OR ADJACENT TO POWERLINES AND PALMS USED AT 1:1 RATIO.

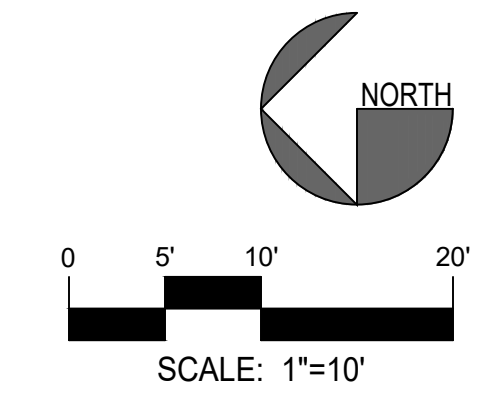

KEY PLAN - 1" = 10'-0"

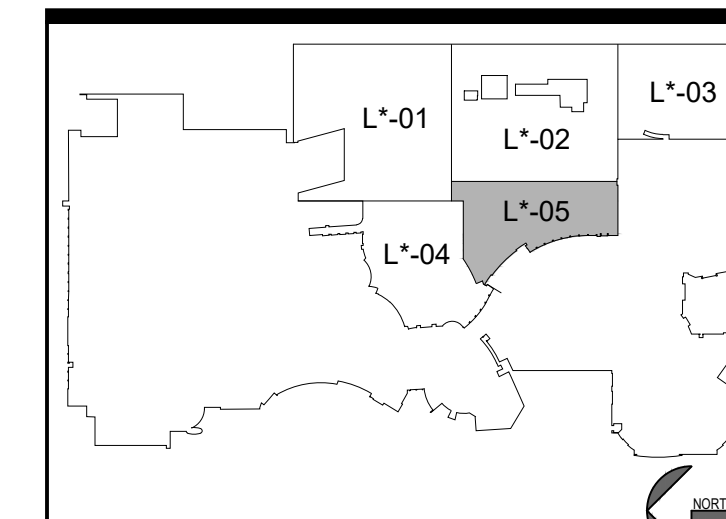

SYMBOL USED ON PLAN	PLANT NAME		NATIVE SPECIES		QUANTITY						
	SCIENTIFIC NAME	COMMON NAME	YES	NO	1G	3G	5G	7G	15G	25G	45G
ALP ZER	ALPINIA ZERUMBERT 'VARIEGATA'	VARIEGATED SHELL GINGER	-	X	-	-	-	-	9	-	-
CAR MAC	CARISSA MACROCARPA 'EMERALD BLANKET'	EMERALD BLANKET CARISSA	-	X	-	268	-	-	-	-	-
COD VAR	CODIAEUM VARIEGATUM	VARIEGATED CROTON	-	X	-	-	-	50	-	-	-
DIA REV	DIANELLA REVOLUTA 'COOL VISTA'	COOLVISTA DIANELLA	-	X	-	173	-	-	-	-	-
DIA REV	DIANELLA REVOLUTA 'VARIEGATA'	WHITE-STRIPED FLAX LILY	-	X	-	24	-	31	-	-	-
NAN DOM	NANDINA DOMESTICA 'NANA'	DWARF NANA	-	X	-	353	-	-	-	-	-
RHA IND	RHAPHOLEPIS INDICA 'ALBA'	WHITE INDIAN HAWTHORN	-	X	-	-	-	-	103	-	-
SAB MIN	SABAL MINOR	DWARF PALMETTO	X	-	-	-	-	-	-	3	-
TRA ASI	TRACHELOSPERMUM ASIATICUM	ASIATIC JASMINE	-	X	-	797	-	-	-	-	-
ZAM PUM	ZAMIA PUMILA	WOODY CYCAD	-	X	-	-	-	-	-	18	-
	SEASONAL COLOR	SEASONAL COLOR	-	X	-	-	-	-	-	-	-

NOTES:
1. QUANTITIES IN THE LEGEND ARE FOR CONVENIENCE ONLY. THE LANDSCAPE CONTRACTOR SHALL BE RESPONSIBLE FOR VERIFYING ALL PLANT QUANTITIES PRIOR TO FINAL BID.

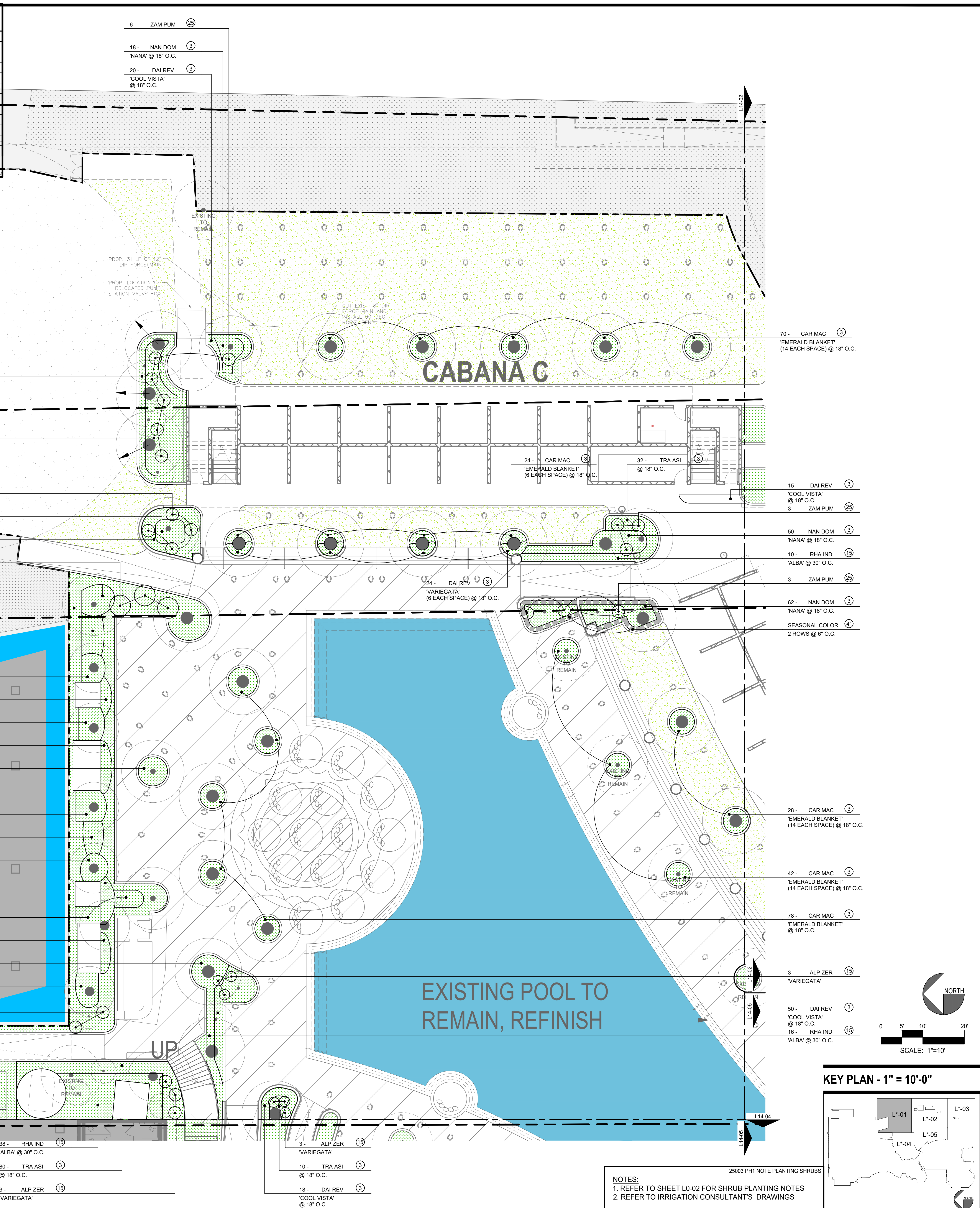
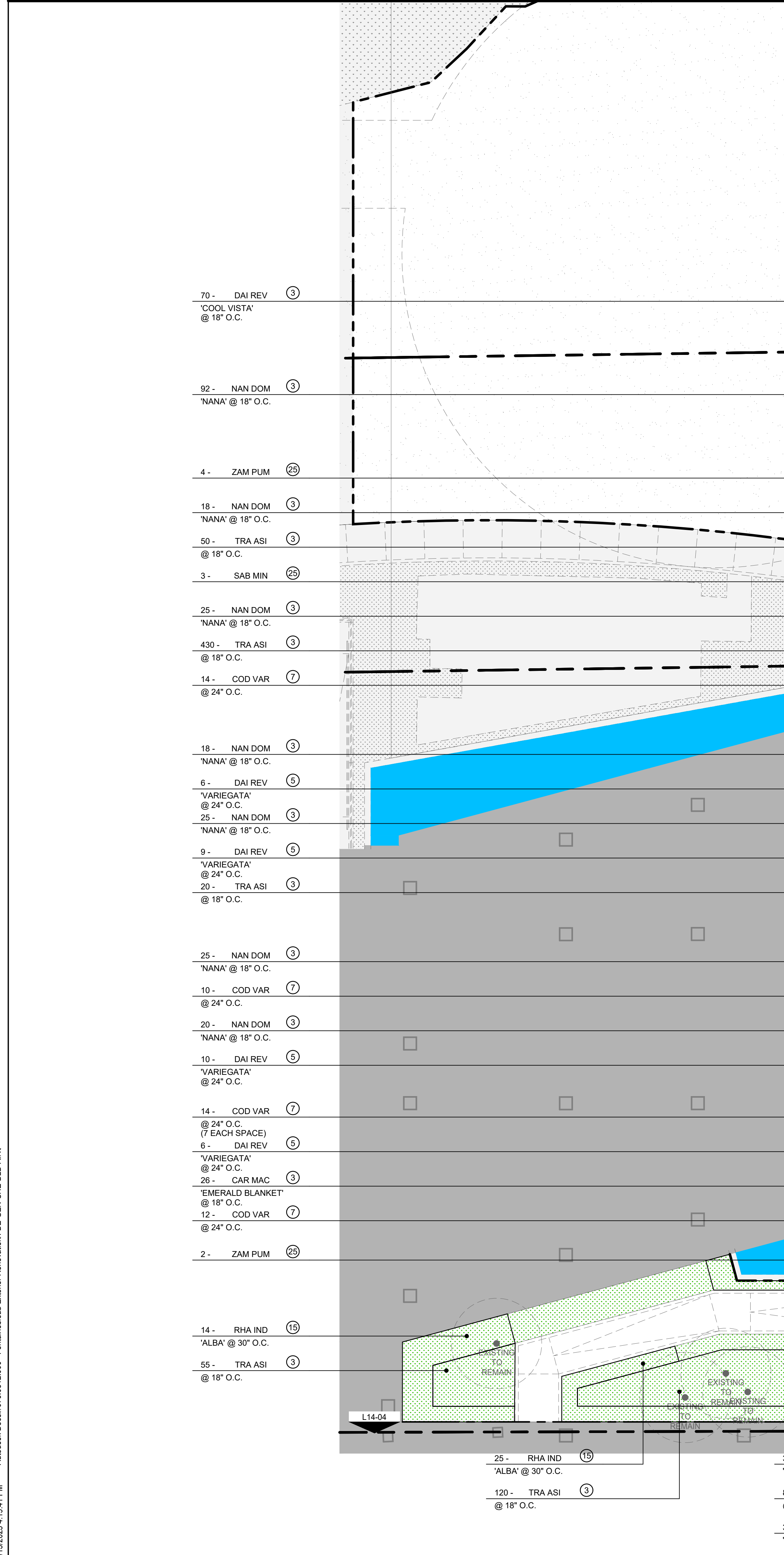

FONTAINEBLEAU DEVELOPMENT

4441 Collins Avenue, Miami Beach FL 33140

Gensler

M. Arthur Gensler Jr. & Associates
FL Qualifier's Lic. No. AR95486
MAIN OFFICE: 45 Fremont Street, Suite 1500, San Francisco, CA 94105, United States
Tel: 415.433.3700, Fax: 415.836.4599
SATELLITE OFFICE: 545 N.W. 26th Street, Suite 250, Miami, FL 33127, United States
Tel: 305.350.7070, Fax: 305.350.7071

LANGAN

Fontainebleau Development Ownership
19950 West Country Club Drive, 10th Floor, Aventura, FL 33180
Tel: 305.937.6262
Langan Civil: 1221 Brickell Avenue, Suite 1800, Miami, FL 33131
Tel: 786.264.7200

DESIMONE

Lifescapes (Landscape): 17461 Derian Ave., Suite 202, Irvine, CA 92614
Tel: 949.476.8888
DeSimone Structural Engineer: 100 Biscayne Boulevard, 15th Floor, Miami, FL 33132
Tel: 305.441.0755

SCOTEC

Thompson Ethe Company MEP: 2 Sun Ct NW, Suite 450, Peachtree Corners, GA 30092
Tel: 713.518.1426
SCOTEC (SLS) Life Safety: 260 Palermo Avenue, Coral Gables, FL 33134
Tel: 888.224.9911

Crabtree McGrath

Crabtree McGrath Associates Kitchen Consultant: 100 Corlier Hill Drive, Suite 510, Danvers, MA 01923
Tel: 978.352.8500
Cloward H2O Aquatic Engineer: 350 S. 400 W., Suite 200, Lindon, Utah 84042
Tel: 801.375.1223

WHITewater

Whitewater Slide Designer: 180-6651 Fraserwood Pl, Richmond, BC, V6W 1J3, Canada
Tel: 604.232.3307
DCL Orlando Design Build: 85 Bowwell St., Suite 1, Avon, MA 02322
Tel: 617.542.8620

Environmental Solutions Coastal

Environmental Solutions Coastal: 1125 Starcrest Way, Royal Palm Beach, FL 33411
Tel: 305.463.0912
Longitude Surveyor (GPR - As-built): 1125 Starcrest Way, Royal Palm Beach, FL 33411
Tel: 305.463.0912

David Plummer Traffic

David Plummer Traffic: 1750 Ponce De Leon Blvd, Coral Gables, FL 33134
Tel: 305.447.0900

Date	Description
07.18.2025	FDEP SUBMISSION

Seal / Signature: [Signature]

Project Name: Fontainebleau Exterior Renovation
Project Number: 25003
Description: LANDSCAPE PLANTING PLAN - SHRUBS
Scale: 1" = 10'-0"

NOT FOR CONSTRUCTION

Jorge Pemas, AIA, REG. FL. No. AR00092904

Project Name: Fontainebleau Exterior Renovation
Project Number: 25003
Description: LANDSCAPE PLANTING PLAN - SHRUBS
Scale: 1" = 10'-0"

Scale: 1" = 10'-0"

L14-01

FONTAINEBLEAU DEVELOPMENT

4441 Collins Avenue, Miami Beach FL 33134

Gensler

M. Arthur Gensler Jr. & Associates
FL Qualifier's Lic. No. AR99486
MAIN OFFICE
45 Fremont Street
Suite 1500
San Francisco, CA 94105
United States
Tel 415.433.3700
Fax 415.836.4599

SATELLITE OFFICE
545 N.W. 26th Street
Suite 250
Miami, FL 33127
United States
Tel 305.350.7070
Fax 305.350.7071

LANGAN

Fontainebleau Development
Ownership
19950 West Country Club
Drive, 10th Floor
Aventura, FL 33180
Tel 305.937.6262

DESIMONE

DeSimone
Structural Engineer
100 Biscayne Boulevard, 15th
Floor
Miami, FL 33132
Tel 305.441.0755

SCOTEC

Scotect (LS)
Life Safety
260 Palermo Avenue
Coral Gables, FL 33134
Tel 888.224.9911

Crabtree

Crabtree McGrath Associates
Kitchen Consultant
100 Corlier Hill Drive,
Suite 510
Danvers, MA 01923
Tel 978.352.8500

Whitewater

Whitewater
Slide Designer
180-8651 Frieswood Pl
Richmond, BC, V6W 1J3
Canada
Tel 604.232.3307

Environmental Solutions

Coastal
1125 Starclust Way
Royal Palm Beach, FL 33411
Tel 305.463.0912

David Plummer

Traffic
1750 Ponce De Leon Blvd
Coral Gables, FL 33134
Tel 305.447.0900

Date Description

1 07.18.2025 FDEP SUBMISSION

Seal / Signature
Jorge Pemas, AIA, REG. FL. No. AR0092904

NOT FOR CONSTRUCTION

Project Name
Fontainebleau Exterior
Renovation

Project Number
25003

Description
LANDSCAPE
PLANTING PLAN -
SHRUBS

Scale
1" = 10'-0"

Scale
1" = 10'-0"

Scale
1" = 10'-0"

Scale
1" = 10'-0"

Scale
1" = 10'-0"

Scale
1" = 10'-0"

Scale
1" = 10'-0"

Scale
1" = 10'-0"

Scale
1" = 10'-0"

Scale
1" = 10'-0"

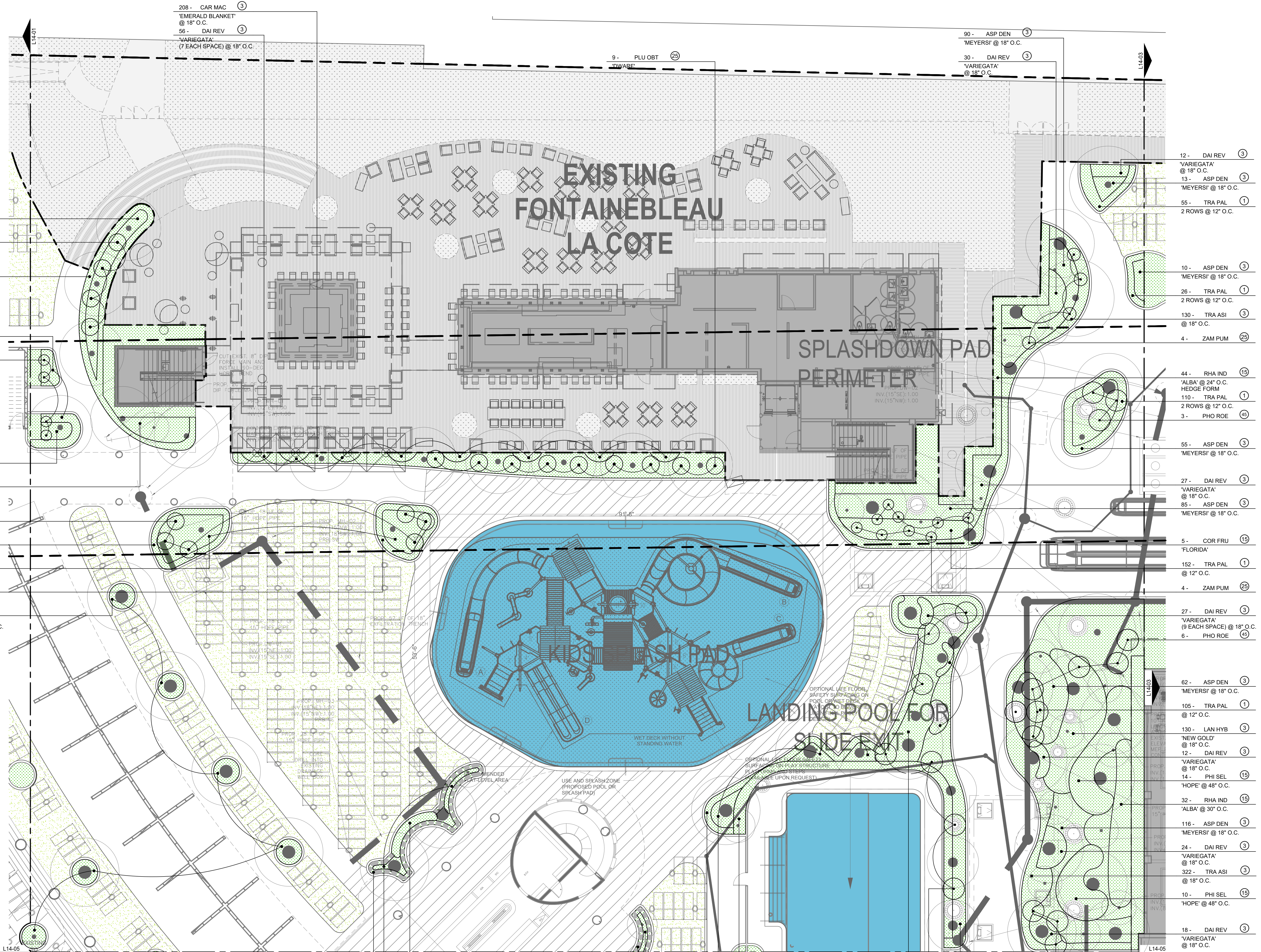

SYMBOL USED ON PLAN	PLANT NAME	NATIVE SPECIES		CONTAINER SIZE							
		YES	NO	1G	3G	5G	7G	15G	25G	45G	
ALP ZER	ALPINIA ZERUMBERT 'VARIEGATA'		X						4		
ASP DEN	ASPARAGUS DENSIFLORA 'MEYERSII'		X			431					
CAR MAC	CARISSA MACROCARPA 'EMERALD BLANKET'		X			390					
COR FRU	CORDYLINE FRUTICOSA 'FLORIDA'		X						5		
CUP HYS	CUPHEA HYSSOPIFOLIA 'AUREA'		X			104					
DIA REV	DIANELLA REVOLUTA 'COOL VISTA'		X			134					
DIA REV	DIANELLA REVOLUTA 'VARIEGATA'		X			273					
LAN HYB	LANTANA HYBRID 'NEW GOLD'		X			254					
NAN DOM	NANDINA DOMESTICA 'NANA'		X			14					
PHI SOU	PHILODENDRON SELLOUM 'HOPE'		X						24		
PHO ROE	PHOENIX ROEBELENI		X								12
PLU OBT	PLUMERIA OBTUSA		X								7
PLU OBT	PLUMERIA OBTUSA 'DWARF'		X								13
RHA IND	RHAPHIOLEPIS INDICA 'ALBA'		X								122
SAB MIN	SABAL MINOR	X									6
TRA ASI	TRACHELOSPERMUM ASIATICUM		X			612					
TRA PAL	TRADESCANTIA PALLIDA		X			835					
ZAM PUM	ZAMIA PUMILA		X								8
	SEASONAL COLOR		X								

NOTES:
1. QUANTITIES IN THE LEGEND ARE FOR CONVENIENCE ONLY. THE LANDSCAPE CONTRACTOR SHALL BE RESPONSIBLE FOR VERIFYING ALL PLANT QUANTITIES PRIOR TO FINAL BID.

KEY PLAN - 1" = 10'-0"

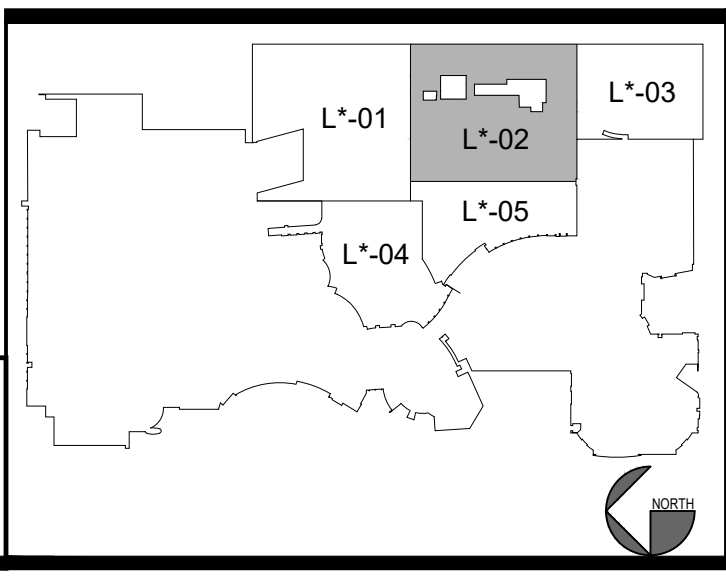

NOTES:
1. REFER TO SHEET L0-02 FOR SHRUB PLANTING NOTES
2. REFER TO IRRIGATION CONSULTANT'S DRAWINGS

FONTAINEBLEAU DEVELOPMENT

4441 Collins Avenue, Miami Beach FL 33140

Gensler

M. Arthur Gensler Jr. & Associates
FL Qualifier's Lic. No. AR96486
Tel 415.433.3700 Fax 415.836.4599

MAN OFFICE
45 Fremont Street
Suite 1500
San Francisco, CA 94105
United States

LANGAN

Fontainebleau Development
Ownership
19950 West Country Club
Drive, 10th Floor
Aventura, FL 33180
Tel 305.937.6262

DESIMONE

Desimone
Structural Engineer
100 Biscayne Boulevard, 15th
Floor
Miami, FL 33132
Tel 305.441.0755

SCOTEC

Scotect (SLS)
Life Safety
260 Palermo Avenue
Coral Gables, FL 33134
Tel 888.224.9911

Crabtree McGrath

Crabtree McGrath Associates
Kitchen Consultant
100 Conifer Hill Drive,
Suite 510
Danvers, MA 01923
Tel 978.352.8500

WHITewater

Whitewater
Slide Designer
180-6651 Fresenwood Pl
Richmond, BC, V6W 1J3
Canada
Tel 604.232.3307

Environmental Solutions Coastal

Environmental Solutions
Coastal
7620 SW 125th Street
Pinecrest, FL 33156
Tel 305.479.8346

David Plummer Traffic

David Plummer
Traffic
1750 Ponce De Leon Blvd
Coral Gables, FL 33134
Tel 305.447.0900

Date Description

1 07.18.2025 FDEP SUBMISSION

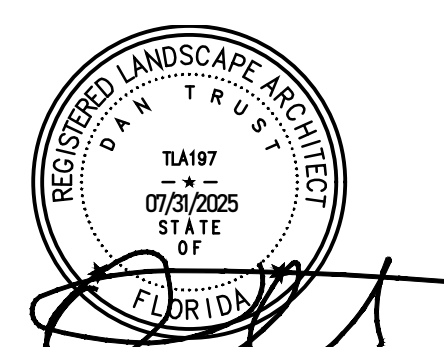

Seal / Signature

NOT FOR CONSTRUCTION

Project Name
Fontainebleau Exterior Renovation

Project Number
25003

Description
LANDSCAPE PLANTING PLAN - SHRUBS

Scale
1" = 10'-0"

25003 PH1 NOTE PLANTING SHRUBS

NOTES:
1. REFER TO SHEET L0-02 FOR SHRUB PLANTING NOTES
2. REFER TO IRRIGATION CONSULTANT'S DRAWINGS

25003 PH1 NOTE PLANTING SHRUBS

25003 PH1 NOTE PLANTING SHRUBS

25003 PH1 NOTE PLANTING SHRUBS

25003 PH1 NOTE PLANTING SHRUBS

© 2022 Gensler

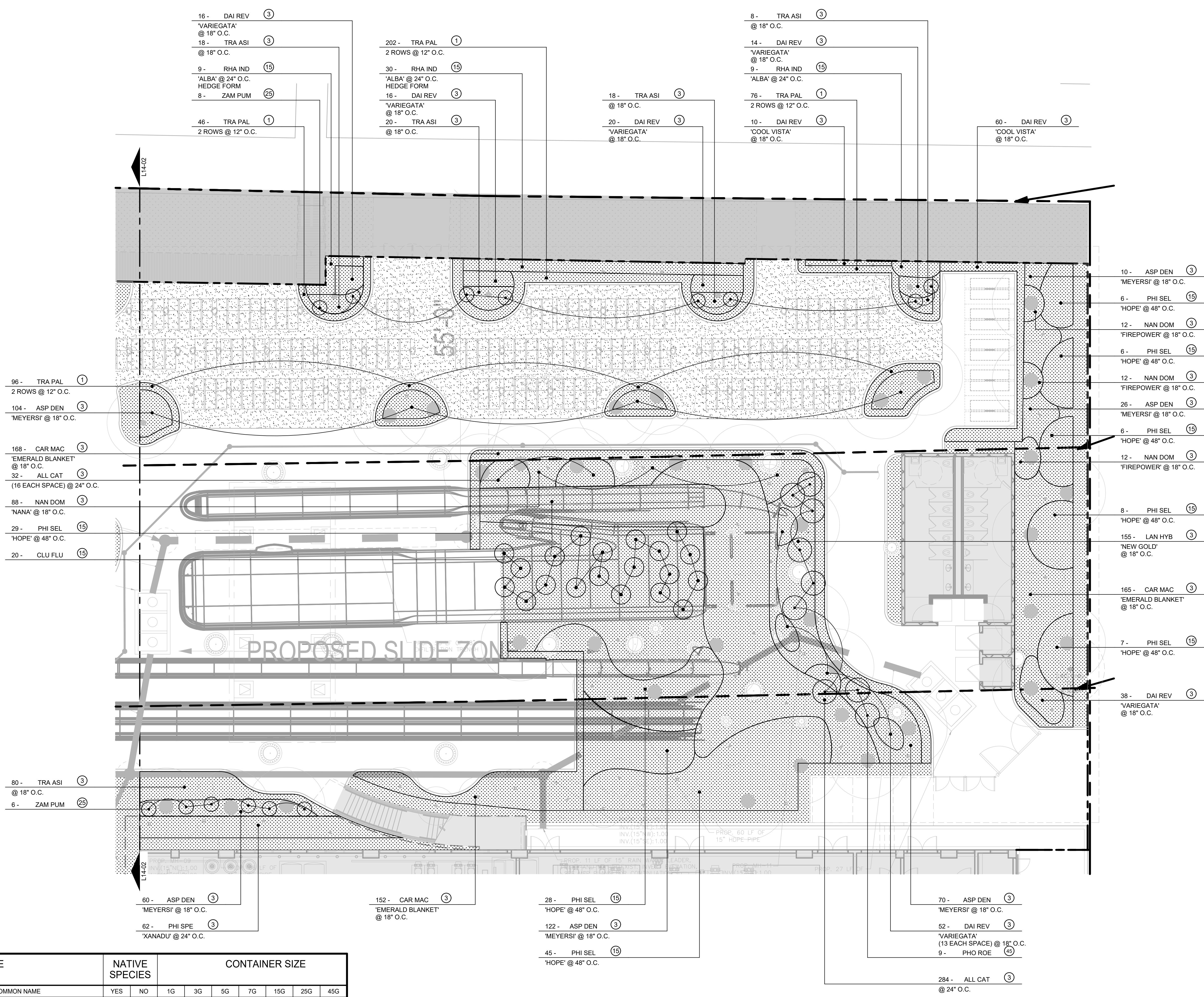

SYMBOL USED ON PLAN	PLANT NAME	NATIVE SPECIES	CONTAINER SIZE									
			YES	NO	1G	3G	5G	7G	15G	25G	45G	
ALL CAT	ALLAMANDA CATHARTICA	GOLDEN TRUMPET	-	X	-	316	-	-	-	-	-	-
ASP DEN	ASPARAGUS DENSIFLORA 'MEYERSII'	MEYER'S ASPARAGUS	-	X	-	392	-	-	-	-	-	-
CAR MAC	CARISSA MACROCARPA 'EMERALD BLANKET'	EMERALD BLANKET CARISSA	-	X	-	485	-	-	-	-	-	-
CLU FLU	CLUSIA FLUJINENSIS	DWARF CLUSIA	-	X	-	-	-	-	-	20	-	-
DIA REV	DIANELLA REVOLUTA 'COOL VISTA'	COOLVISTA DIANELLA	-	X	-	70	-	-	-	-	-	-
DIA REV	DIANELLA REVOLUTA 'VAREGATA'	WHITE-STRIPED FLAX LILLY	-	X	-	158	-	-	-	-	-	-
LAN HYB	LANTANA HYBRID 'NEW GOLD'	NEW GOLD LANTANA	-	X	-	155	-	-	-	-	-	-
NAN DOM	NANDINA DOMESTICA 'FIREPOWER'	FIREPOWER NANDINA	-	X	-	36	-	-	-	-	-	-
NAN DOM	NANDINA DOMESTICA 'NANA'	DWARF HEAVENLY BAMBOO	-	X	-	88	-	-	-	-	-	-
PHI SOU	PHILODENDRON SELLOUM 'HOPE'	SPLIT-LEAF PHILODENDRON	-	X	-	-	-	-	-	135	-	-
PHI SPE	PHILODENDRON SPECIE 'XANADU'	XANADU PHILODENDRON	-	X	-	62	-	-	-	-	-	-
PHO ROE	PHOENIX ROEBELENI	PYGMY DATE PALM	-	X	-	-	-	-	-	-	-	9
RHA IND	RHAPHIOLEPIS INDICA 'ALBA'	WHITE INDIAN HAWTHORN	-	X	-	-	-	-	-	48	-	-
TRA ASI	TRACHELOSPERMUM ASIATICUM	ASIATIC JASMINE	-	X	-	144	-	-	-	-	-	-
TRA PAL	TRADESCANTIA PALLIDA	PURPLE HEART	-	X	420	-	-	-	-	-	-	-
ZAM PUM	ZAMIA PUMILA	WOODY CYCAD	-	X	-	-	-	-	-	-	-	14
	SEASONAL COLOR											

NOTES:
1. QUANTITIES IN THE LEGEND ARE FOR CONVENIENCE ONLY. THE LANDSCAPE CONTRACTOR SHALL BE RESPONSIBLE FOR VERIFYING ALL PLANT QUANTITIES PRIOR TO FINAL BID.

T:\E\2025\11-19-24 PM AutoCAD\Drawings\107031812\000 Fontainebleau Exterior Renovation\FE-GEN-SHE-BLD-A.rvt

FONTAINEBLEAU DEVELOPMENT

4441 Collins Avenue, Miami Beach FL 33140

Gensler

M. Arthur Gensler Jr. & Associates
FL Qualifier's Lic. No. AR95486
Tel: 415.433.3700 Fax: 415.836.4599
MAIN OFFICE: 45 Fremont Street, Suite 1500, San Francisco, CA 94105, United States
SATELLITE OFFICE: 545 N.W. 26th Street, Suite 250, Miami, FL 33127, United States
Tel: 305.350.7070 Fax: 305.350.7071

LANGAN

Fontainebleau Development
Ownership: 1950 West Country Club Drive, 10th Floor, Aventura, FL 33180, Tel: 305.937.6262
Langan Civil: 1221 Brickell Avenue, Suite 1600, Miami, FL 33131, Tel: 786.264.7200

DESIMONE

DeSimone Structural Engineer: 100 Biscayne Boulevard, 15th Floor, Miami, FL 33132, Tel: 305.441.0755
Lifespaces (Landscape): 17461 Derian Ave., Suite 202, Irvine, CA 92614, Tel: 949.476.8888

Thompson Ehle Company MEP: 2 Sun Ct NW, Suite 450, Peachtree Corners, GA 30092, Tel: 713.518.1426
SCOTEC Scooted (SL) Life Safety: 260 Palermo Avenue, Coral Gables, FL 33134, Tel: 888.224.9911

Crabtree McGrath Associates: 100 Conifer Hill Drive, Suite 510, Danvers, MA 01923, Tel: 978.352.8500
Cloward H2O Aquatic Engineer: 350 S. 400 W., Suite 200, Lindon, Utah 84042, Tel: 801.375.1223

Whitewater Slide Designer: 180-6651 Friesenwood Pl, Richmond, BC, V6W 1J3, Canada, Tel: 604.232.3307
DCL: DCL Orlando Design Build: 65 Bowwell St., Suite 1, Avon, MA 02322, Tel: 617.542.8620

Environmental Solutions Coastal: 1125 Starburst Way, Royal Palm Beach, FL 33411, Tel: 305.479.8346
Longitude Surveyor (GPR - As-Built): 1125 Starburst Way, Royal Palm Beach, FL 33411, Tel: 305.463.0912

David Plummer Traffic: 1750 Ponce De Leon Blvd, Coral Gables, FL 33134, Tel: 305.447.0900

Date	Description
1 07.18.2025	FDEP SUBMISSION

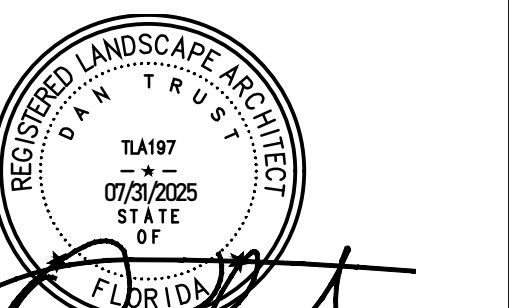

Seal / Signature

NOT FOR CONSTRUCTION

Project Name: Fontainebleau Exterior Renovation

Project Number: 25003

Description: LANDSCAPE PLAN - SHRUBS

Scale: 1" = 10'-0"

Scale: 1" = 10'-0"

Scale: 1" = 10'-0"

L14-04

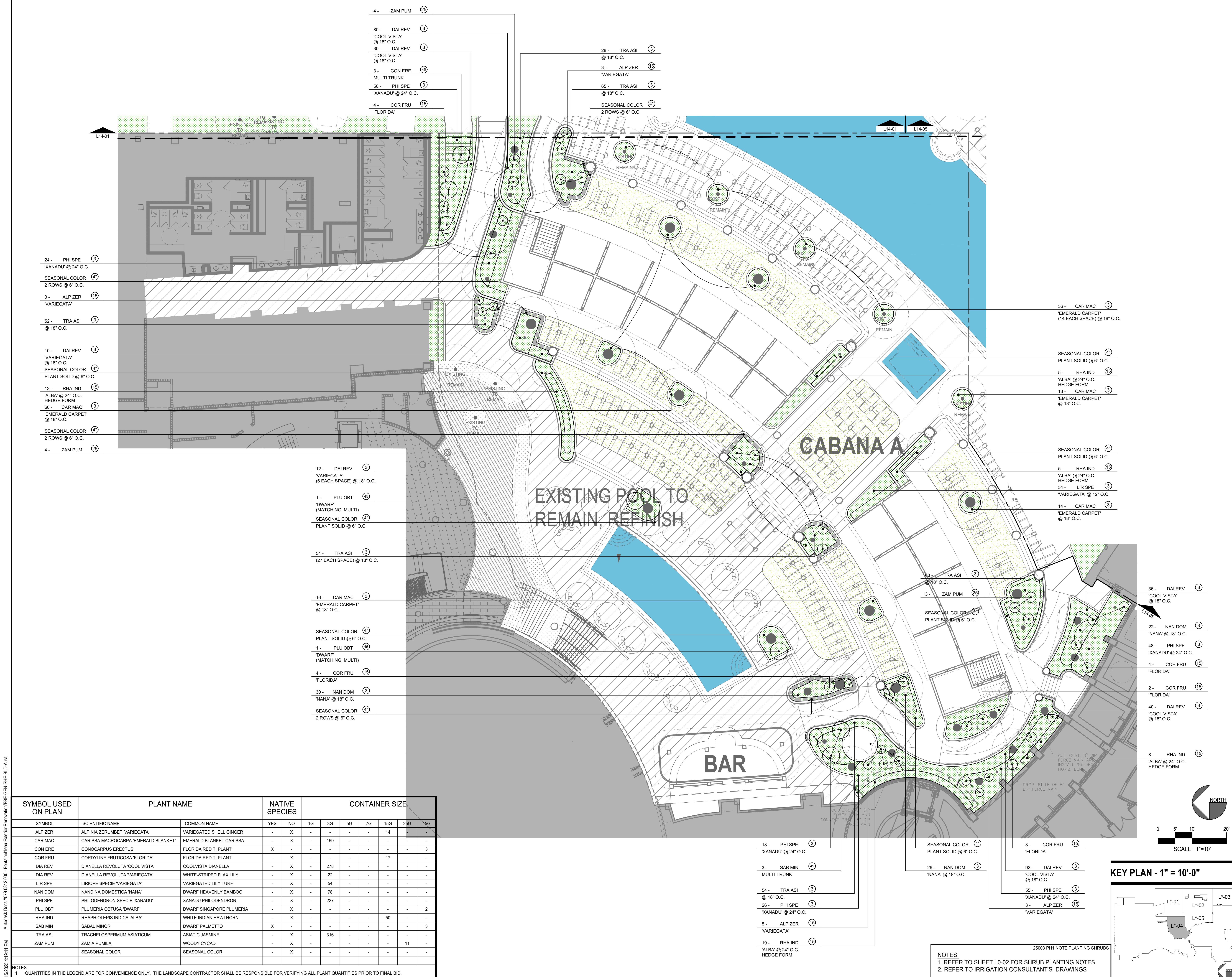

SYMBOL USED ON PLAN	PLANT NAME		NATIVE SPECIES		CONTAINER SIZE										
	SCIENTIFIC NAME	COMMON NAME	YES	NO	1G	3G	5G	7G	15G	25G	46G				
ALP ZER	ALPINIA ZERUMBET 'VAREGATA'	VARIEGATED SHELL GINGER	-	X	-	-	-	-	-	14	-				
CAR MAC	CARISSA MACROCARPA 'EMERALD BLANKET'	EMERALD BLANKET CARISSA	-	X	-	159	-	-	-	-	-				
CON ERE	CONOCARPUS ERECTUS	FLORIDA RED TI PLANT	X	-	-	-	-	-	-	-	3				
COR FRU	CORDYLINE FRUTICOSA 'FLORIDA'	FLORIDA RED TI PLANT	-	X	-	-	-	-	-	-	17				
DIA REV	DIANELLA REVOLUTA 'COOL VISTA'	COOL VISTA DIANELLA	-	X	-	278	-	-	-	-	-				
DIA REV	DIANELLA REVOLUTA 'VAREGATA'	WHITE-STRIPED FLAX LILY	-	X	-	22	-	-	-	-	-				
LIR SPE	LIRIOPE SPECIE 'VAREGATA'	VARIEGATED LILY TURF	-	X	-	54	-	-	-	-	-				
NAN DOM	NANDINA DOMESTICA 'NANA'	DWARF HEAVENLY BAMBOO	-	X	-	78	-	-	-	-	-				
PHI SPE	PHILODENDRON SPECIE 'XANADU'	XANADU PHILODENDRON	-	X	-	227	-	-	-	-	-				
PLU OBT	PLUMERIA OBTUSA 'DWARF'	DWARF SINGAPORE PLUMERIA	-	X	-	-	-	-	-	-	2				
RHA IND	RHAPHIOLEPIS INDICA 'ALBA'	WHITE INDIAN HAWTHORN	-	X	-	-	-	-	-	50	-				
SAB MIN	SABAL MINOR	DWARF PALMETTO	X	-	-	-	-	-	-	-	3				
TRA ASI	TRACHELOSPERMUM ASIATICUM	ASIATIC JASMINE	-	X	-	316	-	-	-	-	-				
ZAM PUM	ZAMIA PUMILA	WOODY CYCAD	-	X	-	-	-	-	-	-	11				
SEASONAL COLOR	SEASONAL COLOR	SEASONAL COLOR	-	X	-	-	-	-	-	-	-				

NOTES:
1. QUANTITIES IN THE LEGEND ARE FOR CONVENIENCE ONLY. THE LANDSCAPE CONTRACTOR SHALL BE RESPONSIBLE FOR VERIFYING ALL PLANT QUANTITIES PRIOR TO FINAL BID.

FONTAINEBLEAU DEVELOPMENT

4441 Collins Avenue, Miami Beach FL 33140

Gensler

M. Arthur Gensler Jr. & Associates
FL Qualifier's Lic. No. AR99486

Tel 415.433.3700
Fax 415.836.4599

MAIN OFFICE
45 Fremont Street
Suite 1500
San Francisco, CA 94105
United States

SATELLITE OFFICE
545 N.W. 26th Street
Suite 250
Miami, FL 33127
United States

Tel 305.350.7070
Fax 305.350.7071

FONTAINEBLEAU DEVELOPMENT

Fontainebleau Development
Ownership
19950 West Country Club
Drive, 10th Floor
Aventura, FL 33180
Tel 305.937.6262

LANGAN

Langan Civil
1221 Brickell Avenue, Suite
1600
Miami, FL 33131
Tel 786.264.7200



Lifescapes (Landscape)
17461 Derian Ave, Suite 202
Irvine, CA 92614
Tel 949.476.8888

DESIMONE

DeSimone Structural Engineer
100 Biscayne Boulevard, 15th
Floor
Miami, FL 33132
Tel 305.441.0755



Thompson Ehle Company
MEP
2 Sun Ct NW, Suite 450
Peachtree Corners, GA 30092
Tel 713.518.1426



SCOTEC (SLC)
Life Safety
260 Palermo Avenue
Coral Gables, FL 33134
Tel 888.224.9911



Crabtree McGrath Associates
Kitchen Consultant
100 Conifer Hill Drive,
Suite 510
Danvers, MA 01923
Tel 978.352.8500



CLOWARD H2O
Aquatic Engineer
350 S. 400 W. Suite 200
Lindon, Utah 84042
Tel 801.375.1223



Whitewater
Slide Designer
180-6651 Fraserwood Pl
Richmond, BC, V6W 1J3
Canada
Tel 604.232.3307



DCL Orlando
Design Build
85 Bowell St. Suite 1
Avon, MA 02322
Tel 617.542.9620



Environmental Solutions
Coastal
7600 SW 125th Street
Pinecrest, FL 33156
Tel 305.479.8346



Longitude Surveyors (GPR - As-built)
1125 Starcrest Way
Royal Palm Beach, FL 33411
Tel 305.463.0912



David Plummer
Traffic
1750 Ponce De Leon Blvd
Coral Gables, FL 33134
Tel 305.447.0900

Date Description

1 07.18.2025 FDEP SUBMISSION

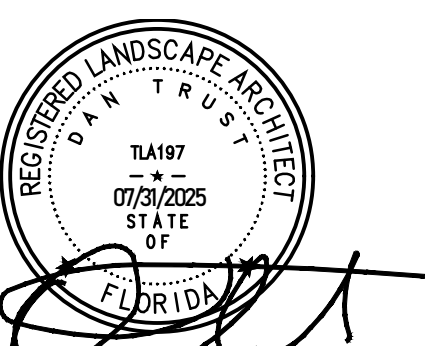

Seal / Signature

NOT FOR CONSTRUCTION

Jorge Pemas, AIA, REG. FL. No. AR00092904

Project Name

Fontainebleau Exterior Renovation

Project Number

25003

Description

LANDSCAPE PLANTING PLAN - SHRUBS

Scale

1" = 10'-0"

L14-05

© 2022 Gensler

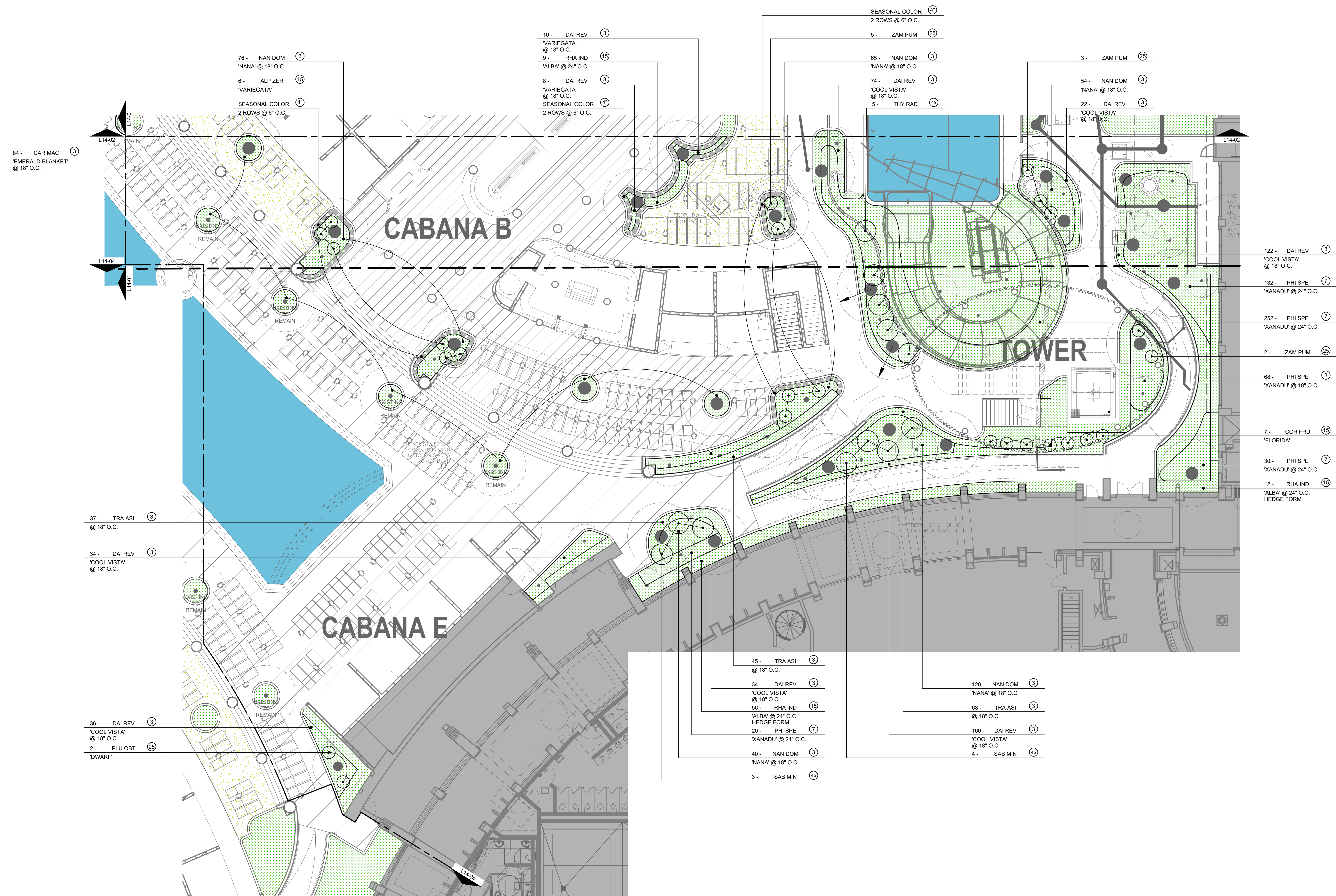

SYMBOL USED ON PLAN	PLANT NAME		NATIVE SPECIES		CONTAINER SIZE												
	SCIENTIFIC NAME	COMMON NAME	YES	NO	1G	3G	5G	7G	15G	25G	45G						
ALP ZER	ALPINIA ZERUMBET 'VARIEGATA'	VARIEGATED SHELL GINGER	-	X	-	-	-	-	-	6	-	-	-	-	-	-	-
CAR MAC	CARISSA MACROCARPA 'EMERALD BLANKET'	EMERALD BLANKET CARISSA	-	X	-	84	-	-	-	-	-	-	-	-	-	-	-
COR FRU	CORDYLINE FRUTICOSA 'FLORIDA'	FLORIDA RED TI PLANT	-	X	-	-	-	-	-	7	-	-	-	-	-	-	-
DIA REV	DIANELLA REVOLUTA 'COOL VISTA'	COOLVISTA DIANELLA	-	X	-	482	-	-	-	-	-	-	-	-	-	-	-
DIA REV	DIANELLA REVOLUTA 'VARIEGATA'	WHITE-STRIPED FLAX LILY	-	X	-	18	-	-	-	-	-	-	-	-	-	-	-
NAN DOM	NANDINA DOMESTICA 'NANA'	DWARF HEAVENLY BAMBOO	-	X	-	355	-	-	-	-	-	-	-	-	-	-	-
PHI SPE	PHILODENDRON SPECIE 'XANADU'	XANADU PHILODENDRON	-	X	68	-	434	-	-	-	-	-	-	-	-	-	-
PLU OBT	PLUMERIA OBTUSA 'DWARF'	DWARF SINGAPORE PLUMERIA	-	X	-	-	-	-	-	-	2	-	-	-	-	-	-
RHA IND	RHAPHIOLEPIS INDICA 'ALBA'	WHITE INDIAN HAWTHORN	-	X	-	-	-	-	-	-	77	-	-	-	-	-	-
SAB MIN	SABAL MINOR	DWARF PALMETTO	X	-	-	-	-	-	-	-	-	-	-	7	-	-	-
THR RAD	THRINAX RADIATA	FLORIDA/GREEN THATCH PALM	X	-	-	-	-	-	-	-	-	-	-	-	5	-	-
TRA ASI	TRACHELOSPERMUM ASIATICUM	ASIATIC JASMINE	-	X	-	150	-	-	-	-	-	-	-	-	-	-	-
ZAM PUM	ZAMIA PUMILA	WOODY CYCAD	-	X	-	-	-	-	-	-	-	10	-	-	-	-	-
	SEASONAL COLOR	SEASONAL COLOR	-	X	-	-	-	-	-	-	-	-	-	-	-	-	-

NOTES:
1. QUANTITIES IN THE LEGEND ARE FOR CONVENIENCE ONLY. THE LANDSCAPE CONTRACTOR SHALL BE RESPONSIBLE FOR VERIFYING ALL PLANT QUANTITIES PRIOR TO FINAL BID.

NOTES:
1. REFER TO SHEET L0-02 FOR SHRUB PLANTING NOTES
2. REFER TO IRRIGATION CONSULTANT'S DRAWINGS

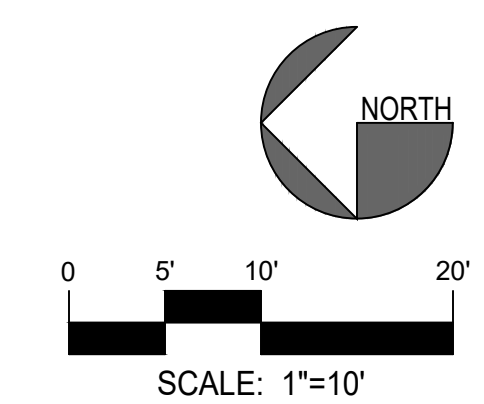

KEY PLAN - 1" = 10'-0"

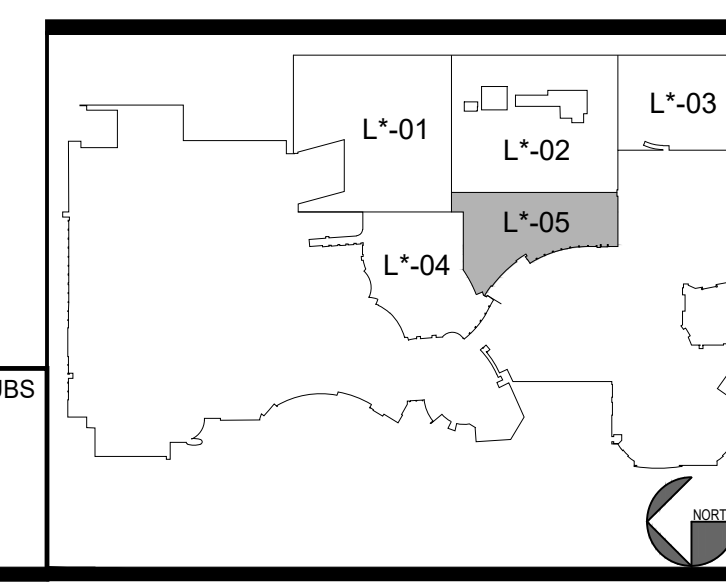

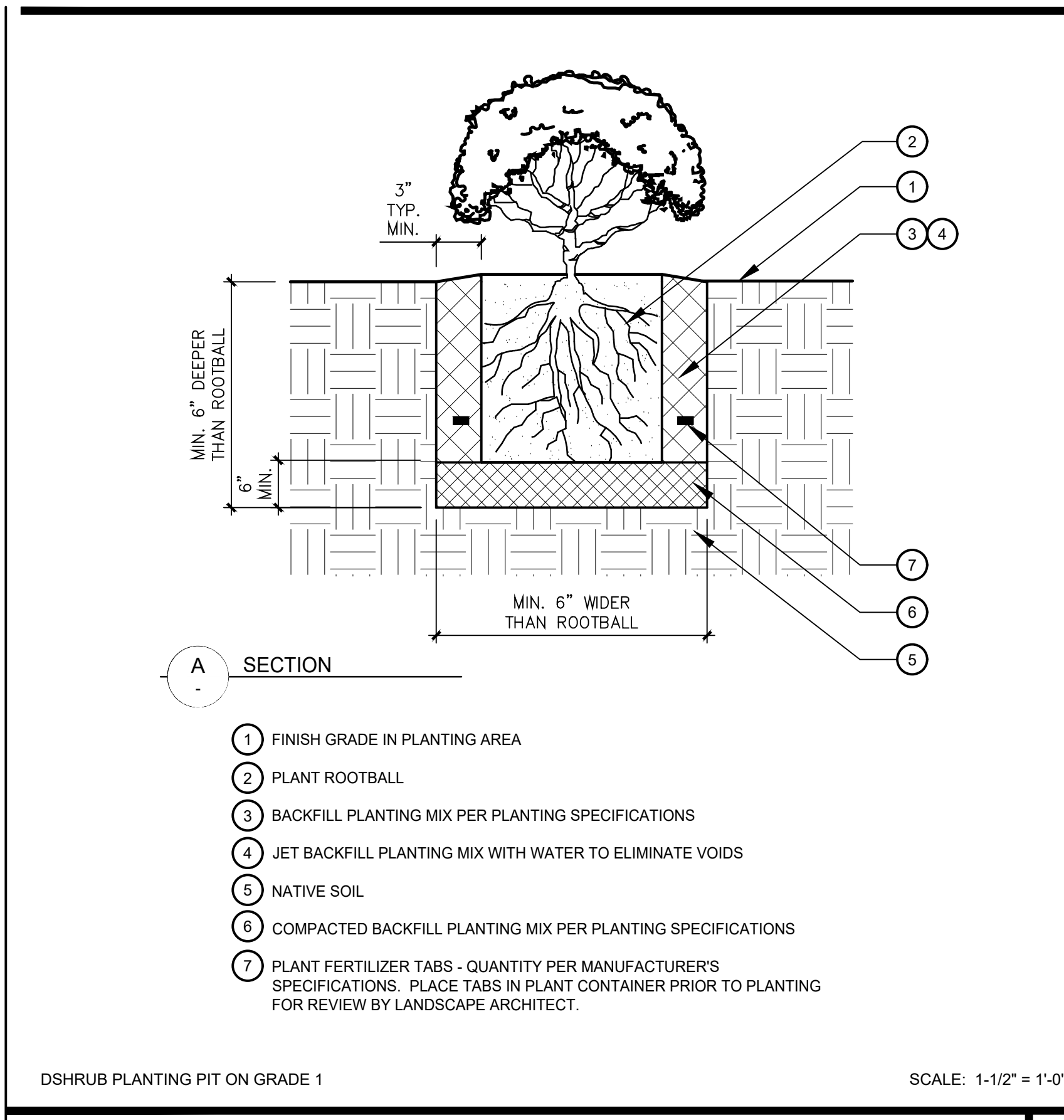

SHRUB PLANTING PIT ON GRADE SCALE: 1-1/2" = 1'-0"

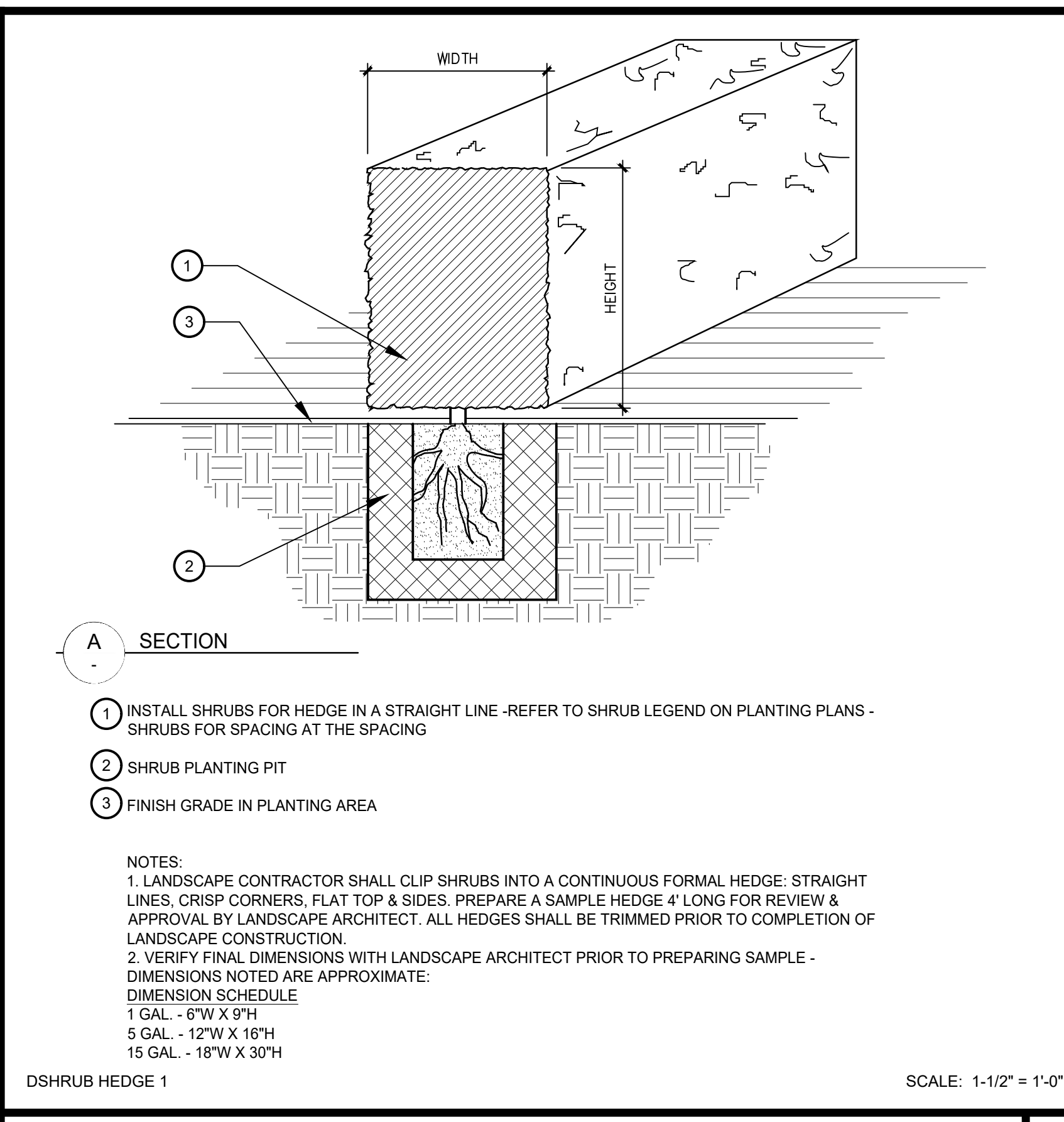

HEDGE PLANTING SCALE: 1-1/2" = 1'-0"

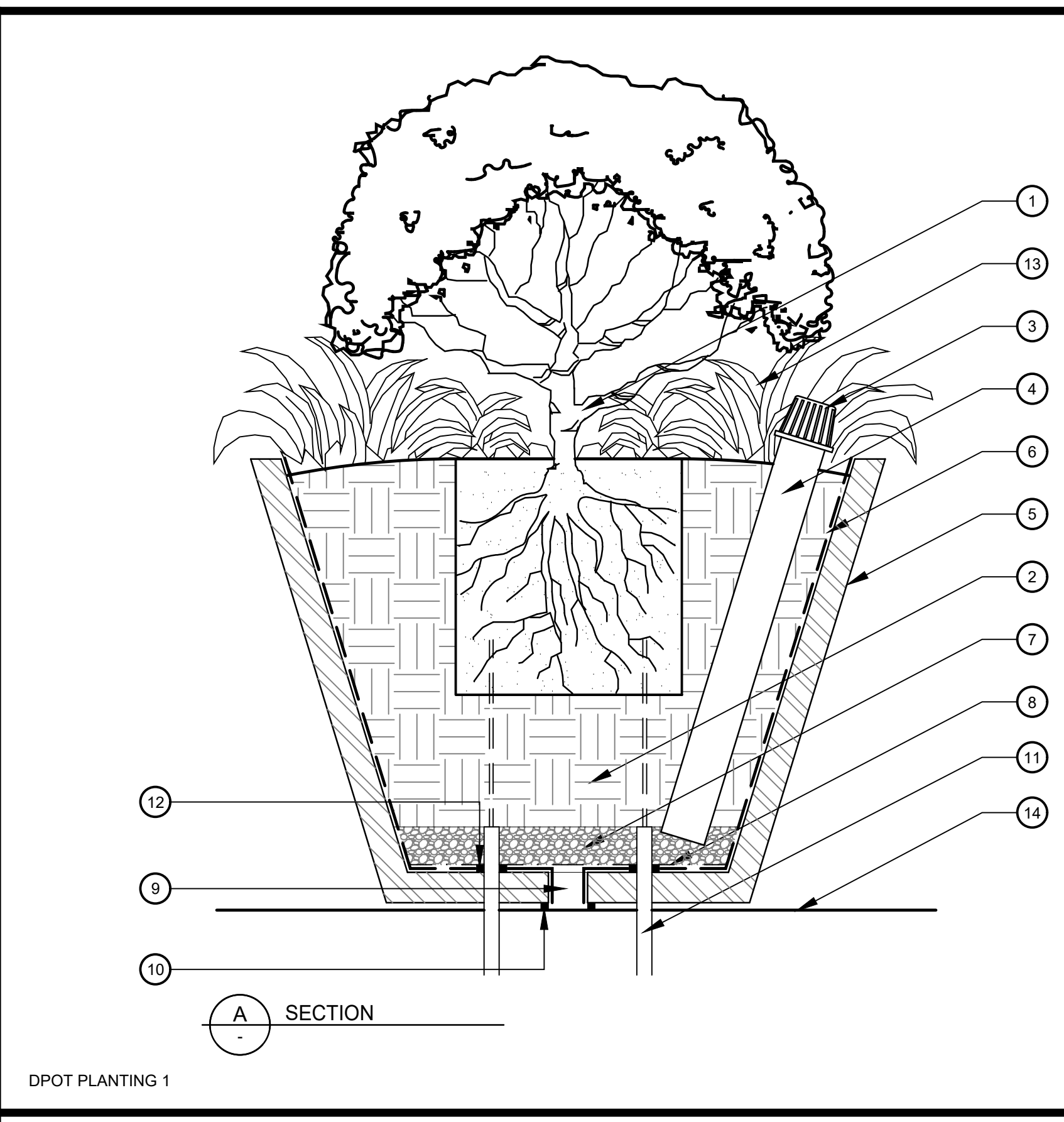

POTTERY PLANTING SCALE: 1-1/2" = 1'-0"

- 1 PRIMARY PLANT - INSTALL ROOTCROWN 1" ABOVE RIM OF POT
- 2 PLANTING BACKFILL MIX - EQUAL PARTS WOOD SHAVINGS & WASHED CONCRETE SAND
- 3 INSTALL ATRIUM GRATE OR P.V.C. SLIP CAP ON TOP OF INSPECTION PIPE
- 4 INSTALL 3" DIA. PERFORATED INSPECTION DRAINPIPE (ASTM D2729) TO EXTEND FROM TOP OF POT INTO PEA GRAVEL AS SHOWN. WRAP W/ FILTER FABRIC
- 5 POTTERY - REFER TO CONSTRUCTION PLANS
- 6 WATERPROOFING ON INSIDE OF POTTERY - AS REQUIRED
- 7 3" DEEP LAYER OF CLEAN PEA GRAVEL (3/8") ON BOTTOM OF POT
- 8 INSTALL FILTER FABRIC ON BOTTOM OF POT
- 9 2" DIA. DRAIN HOLE CENTERED IN BOTTOM OF POT & ON DRAIN OPENING - INSTALLED BY LANDSCAPE CONTRACTOR
- 10 SEAL DRAIN OPENING IN BETWEEN POT AND PAVING PRIOR TO SETTING POT IN PLACE WITH SIKASIL-GP ONE COMPONENT ELASTOMERIC SEALANT. COLOR TO BE CLEAR.
- 11 IRRIGATION CONDUIT TO SWEEP BOTH SIDES OF POT - REFER TO IRRIGATION PLANS & DETAILS
- 12 SEAL PENETRATIONS ONCE POT IS SET IN PLACE. PRIOR TO WATERPROOFING WITH SIKASIL-GP ONE COMPONENT ELASTOMERIC SEALANT. COLOR TO BE CLEAR.
- 13 SECONDARY PLANTING OR COBBLE - REFER TO PLANTING PLANS - SHRUBS
- 14 ADJACENT FINISH SURFACE - REFER TO CONSTRUCTION PLANS

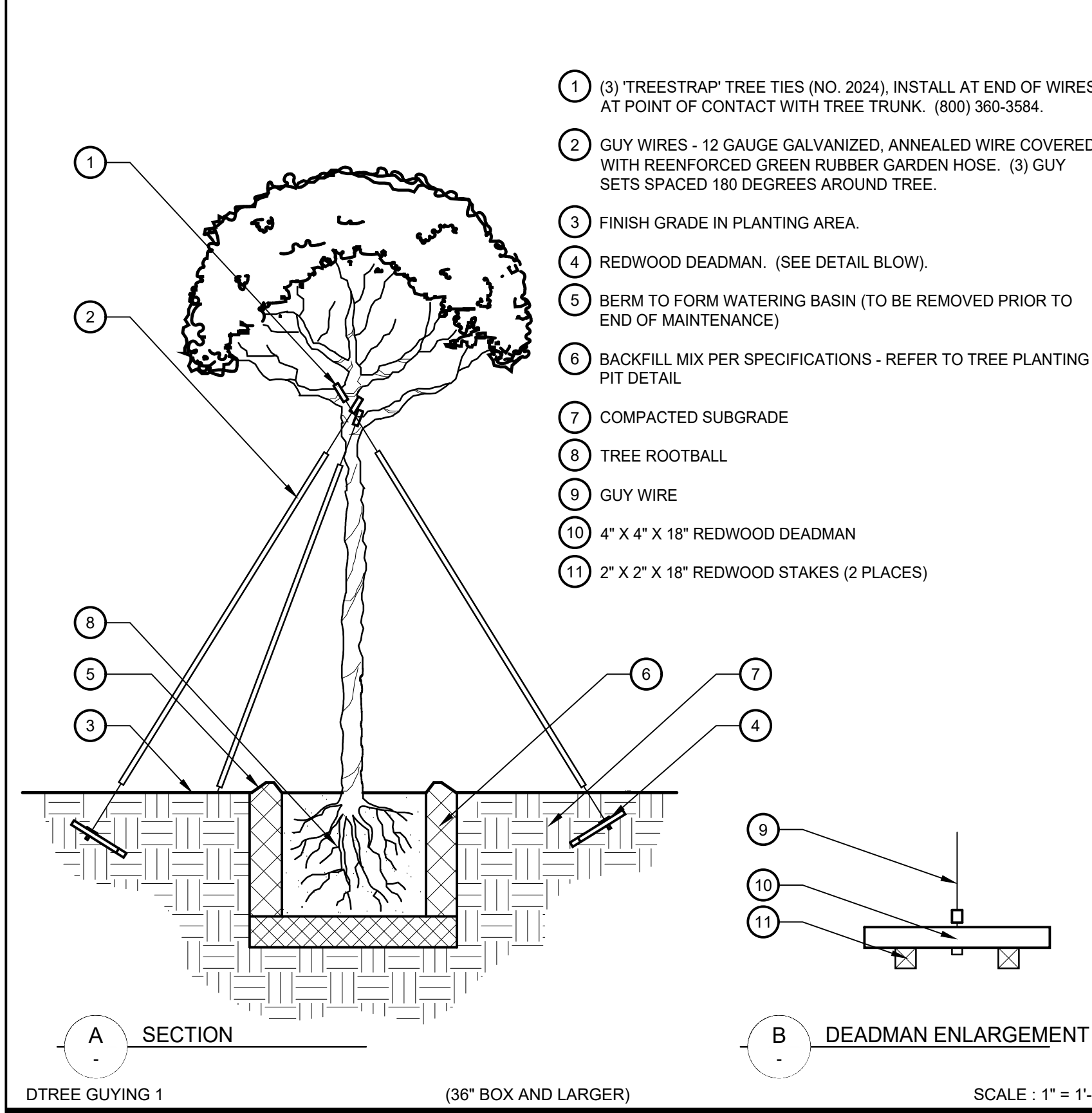

TREE GUYING - 36" BOX AND LARGER - STANDARD SINGLE TRUNK SCALE: 1" = 1'-0"

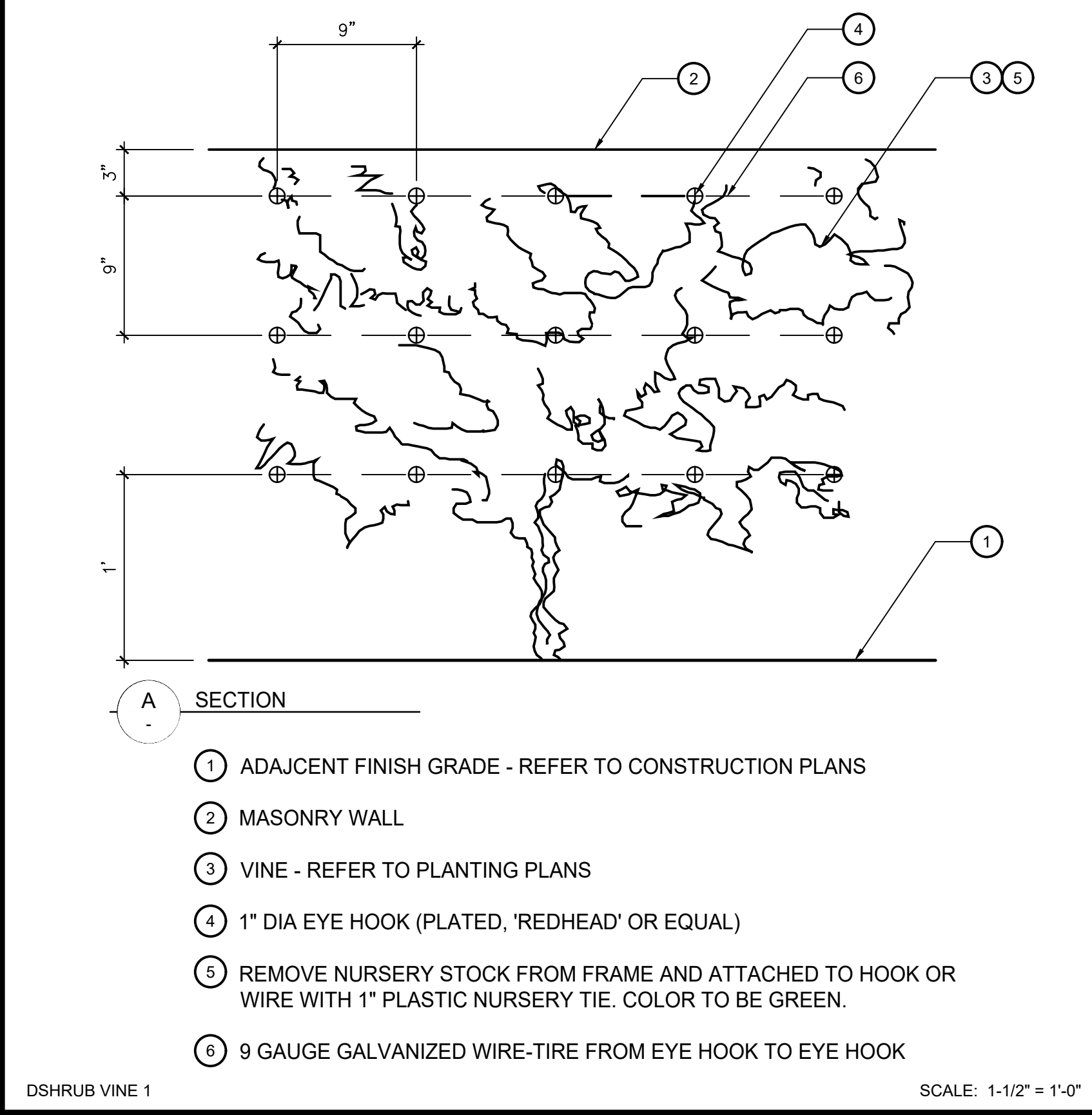

VINE PLANTING SCALE: 1-1/2" = 1'-0"

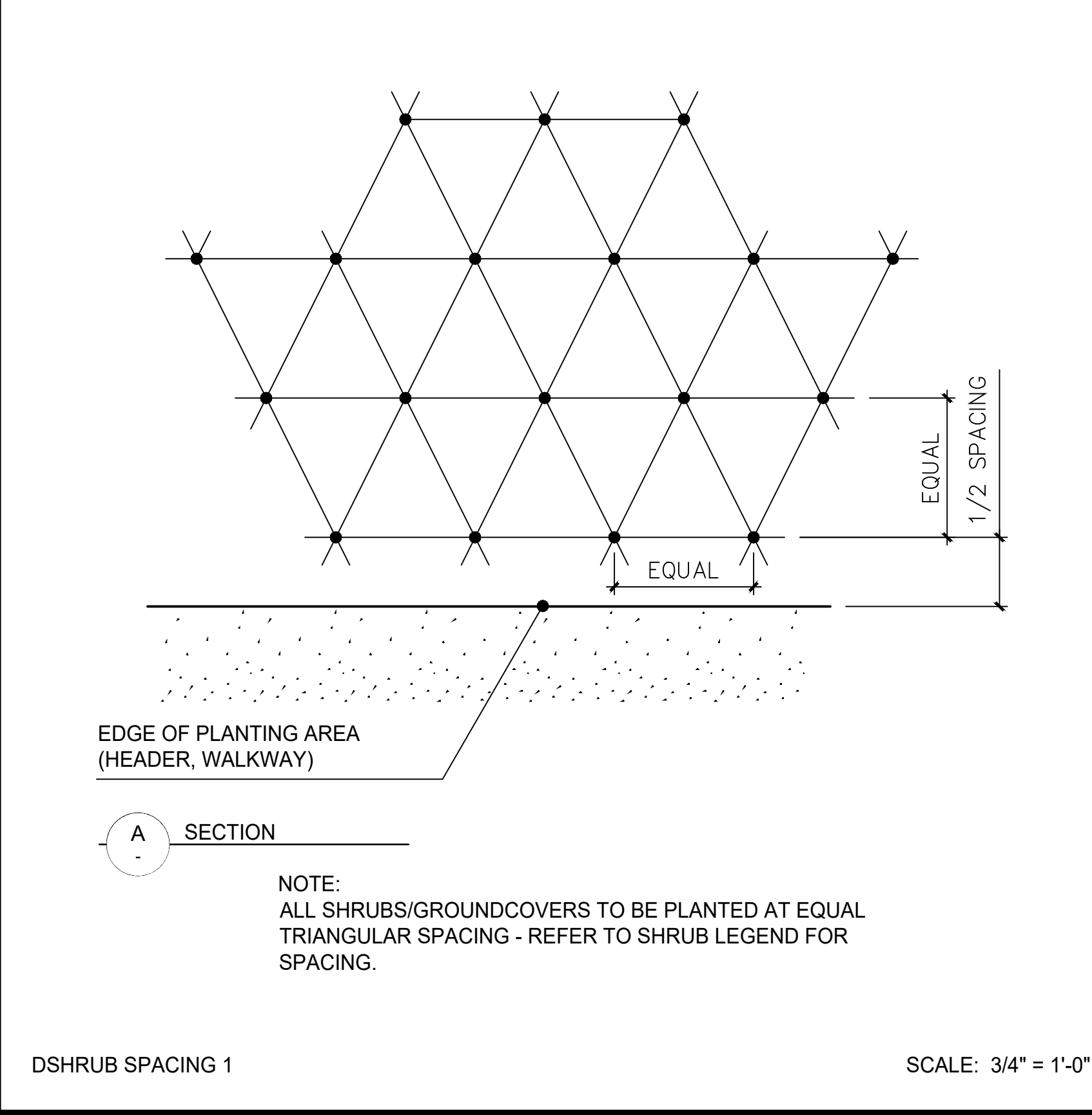

SHRUB PLANTING SPACING SCALE: 3/4" = 1'-0"

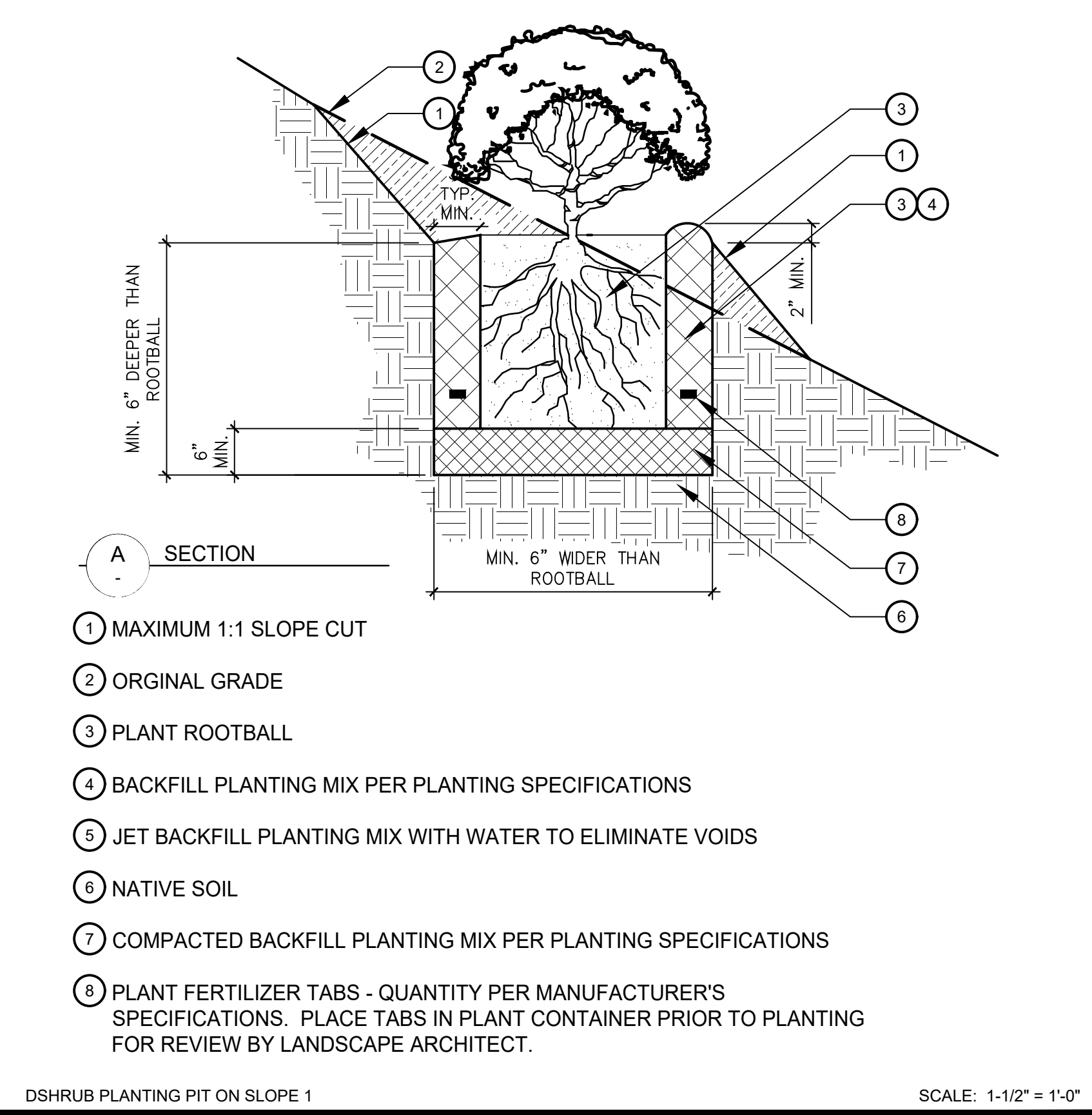

SHRUB PLANTING PIT ON SLOPE SCALE: 1-1/2" = 1'-0"

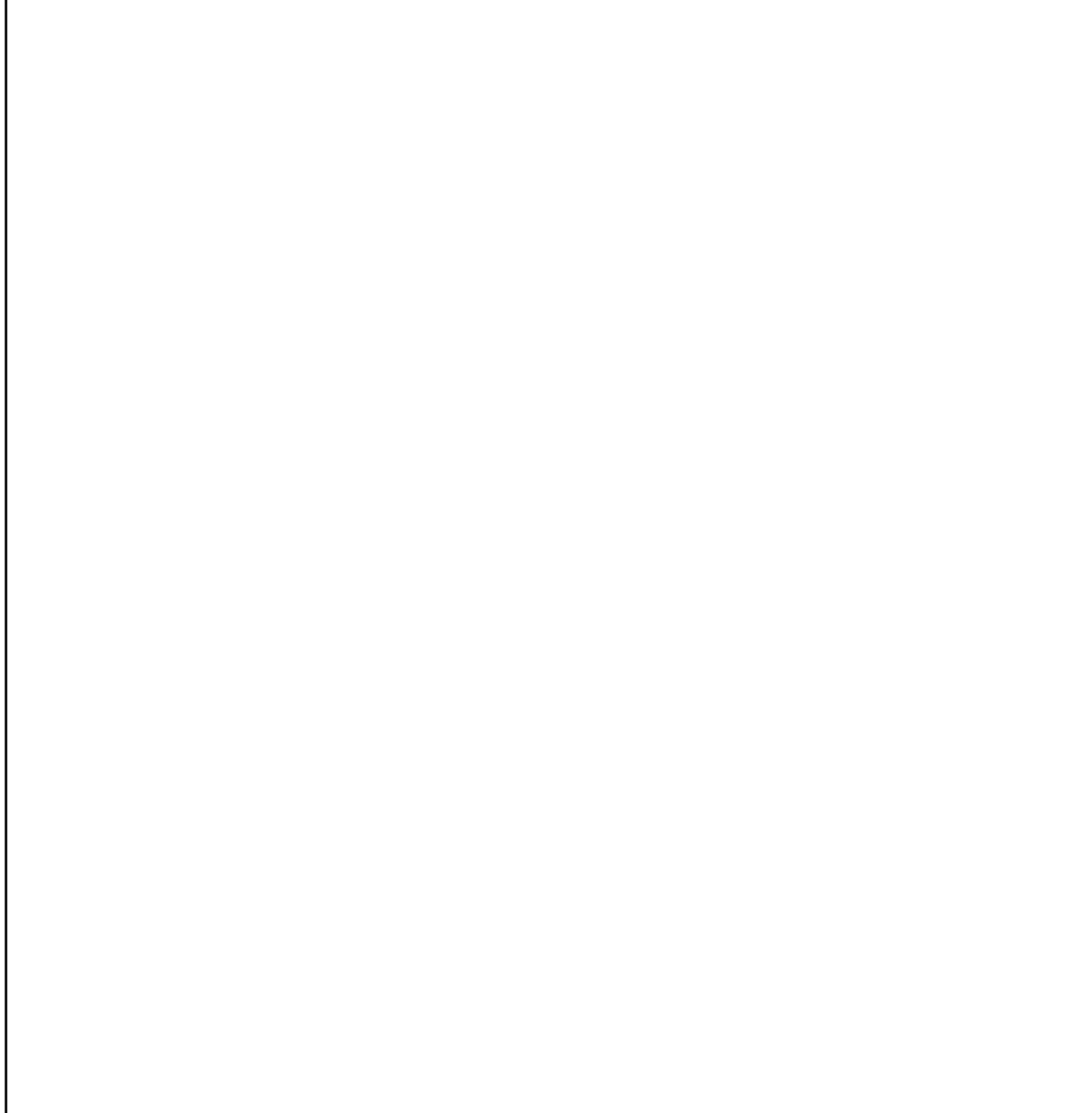

TREE STAKING HIGH WIND PROTECTION FOR BROADLEAF EVERGREEN TREES SCALE: 1" = 1'-0"

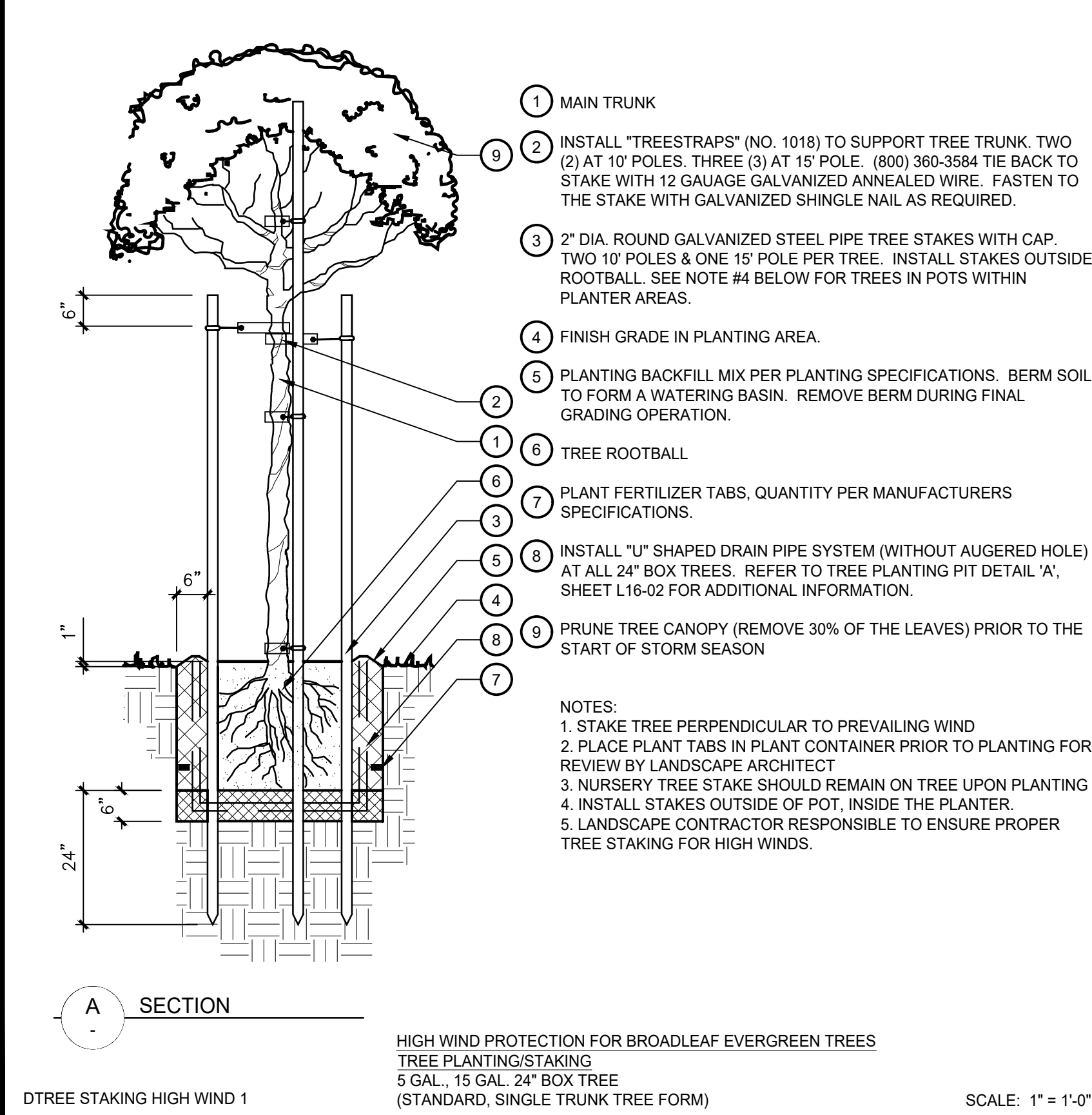

TREE STAKING MULTI-TRUNK SCALE: 1" = 1'-0"

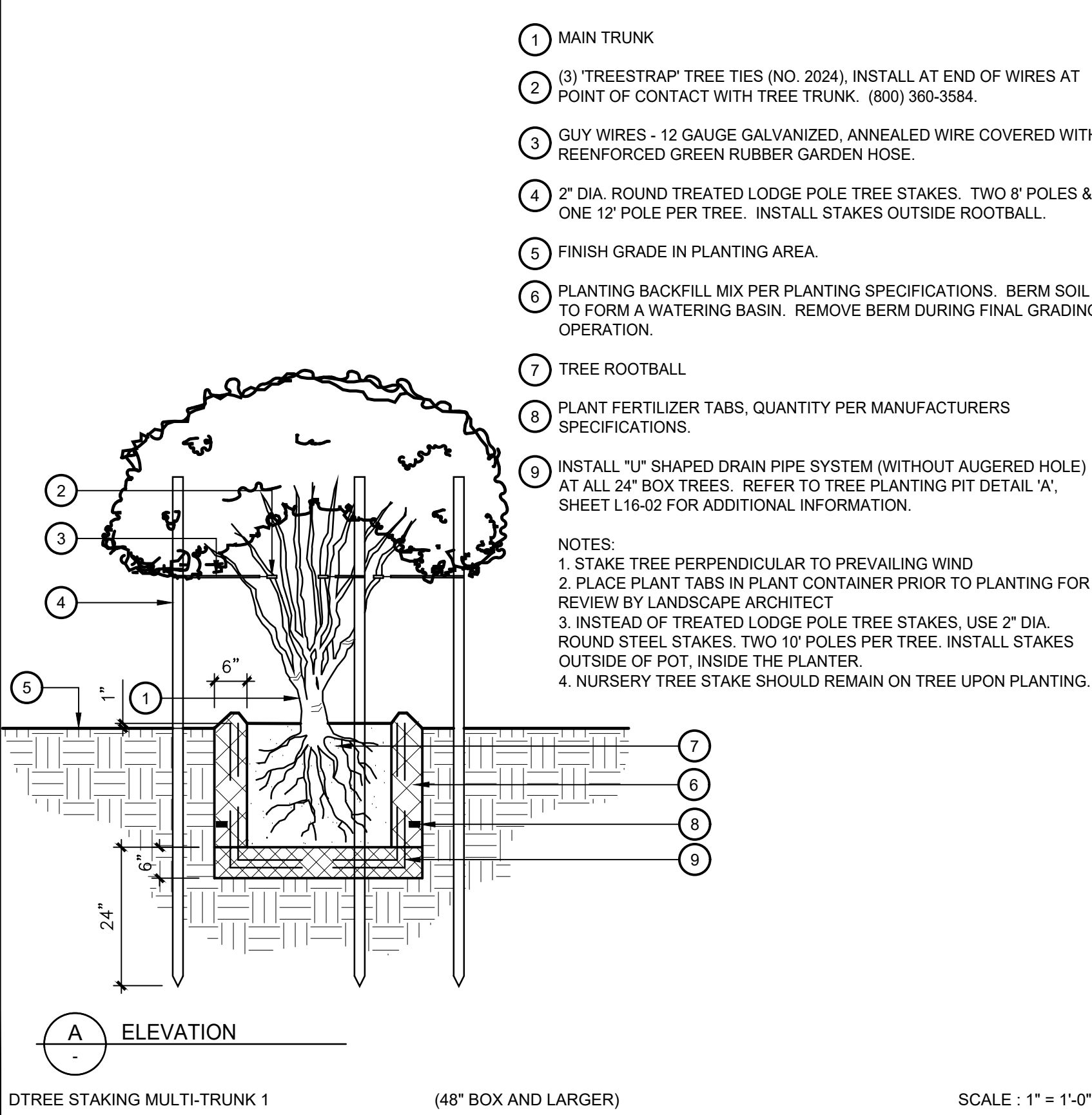

TREE STAKING - 48" BOX AND LARGER - MULTI-TRUNK SCALE: 1" = 1'-0"

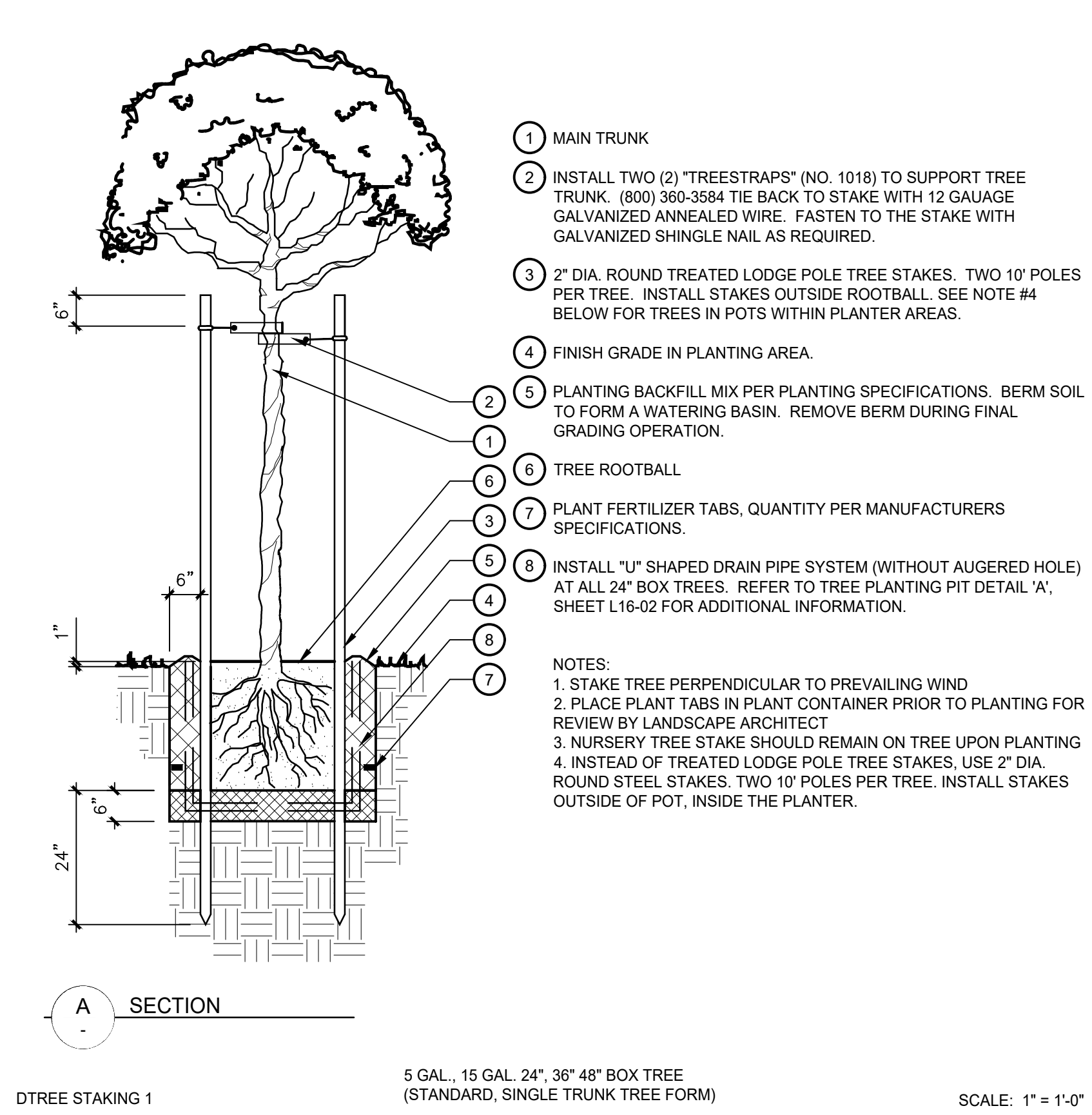

TREE STAKING - 5G, 15G, 24" BOX - STANDARD SINGLE TRUNK SCALE: 1" = 1'-0"

FONTAINEBLEAU DEVELOPMENT

4441 Collins Avenue, Miami Beach FL 33140

Gensler

M. Arthur Gensler Jr. & Associates
FL Qualifier's Lic. No. AR96486
MAIN OFFICE: 45 Fremont Street, Suite 1500, San Francisco, CA 94105, United States
SATellite OFFICE: 345 N.W. 26th Street, Suite 250, Miami, FL 33127, United States
Tel: 415.433.3700, Fax: 415.636.4599
Tel: 305.550.7070, Fax: 305.550.7071

LANGAN

Fontainebleau Development Ownership
19950 West Country Club Drive, 10th Floor, Aventura, FL 33180
Tel: 305.937.6262
Langan Civil: 1221 Brickell Avenue, Suite 1800, Miami, FL 33131
Tel: 786.264.7200

DESIMONE

Desimone Structural Engineer
100 Biscayne Boulevard, 15th Floor, Miami, FL 33132
Tel: 305.441.0755
Lifescapes (Landscape): 17461 Derian Ave., Suite 202, Irvine, CA 92614
Tel: 949.476.8888

SCOTEC

Thompson Ehle Company MEP
2 Sun Ct NW, Suite 450, Peachtree Corners, GA 30092
Tel: 713.518.1426
SCOTEC Life Safety: 260 Palermo Avenue, Coral Gables, FL 33134
Tel: 888.224.9911

Crabtree McGrath

Crabtree McGrath Associates
100 Conifer Hill Drive, Suite 510, Danvers, MA 01923
Tel: 978.352.8500
Cloward H2O Aquatic Engineer: 350 S. 400 W., Suite 200, Lindon, Utah 84042
Tel: 801.375.1223

WHITewater

Whitewater Slide Designer
180-6651 Fraserwood Pl, Richmond, BC, V6W 1J3, Canada
Tel: 604.232.3307
DCL Orlando Design Build: 85 Bowdoin St., Suite 1, Avon, MA 02322
Tel: 617.542.8620

Environmental Solutions Coastal

Environmental Solutions Coastal
1125 Starburst Way, Royal Palm Beach, FL 33411
Tel: 305.463.0912
Longitude Surveyor (GPR - As-built): 1125 Starburst Way, Royal Palm Beach, FL 33411
Tel: 305.463.0912

David Plummer

David Plummer Traffic
1750 Ponce De Leon Blvd, Coral Gables, FL 33134
Tel: 305.447.0900

Date	Description
07.18.2025	FDEP SUBMISSION

Seal / Signature: Jorge Pemas, AIA, REG. FL. No. AR0092904

NOT FOR CONSTRUCTION

Project Name: Fontainebleau Exterior Renovation
Project Number: 25003
Description: LANDSCAPE PLANTING DETAILS
Scale: AS NOTED

L16-01

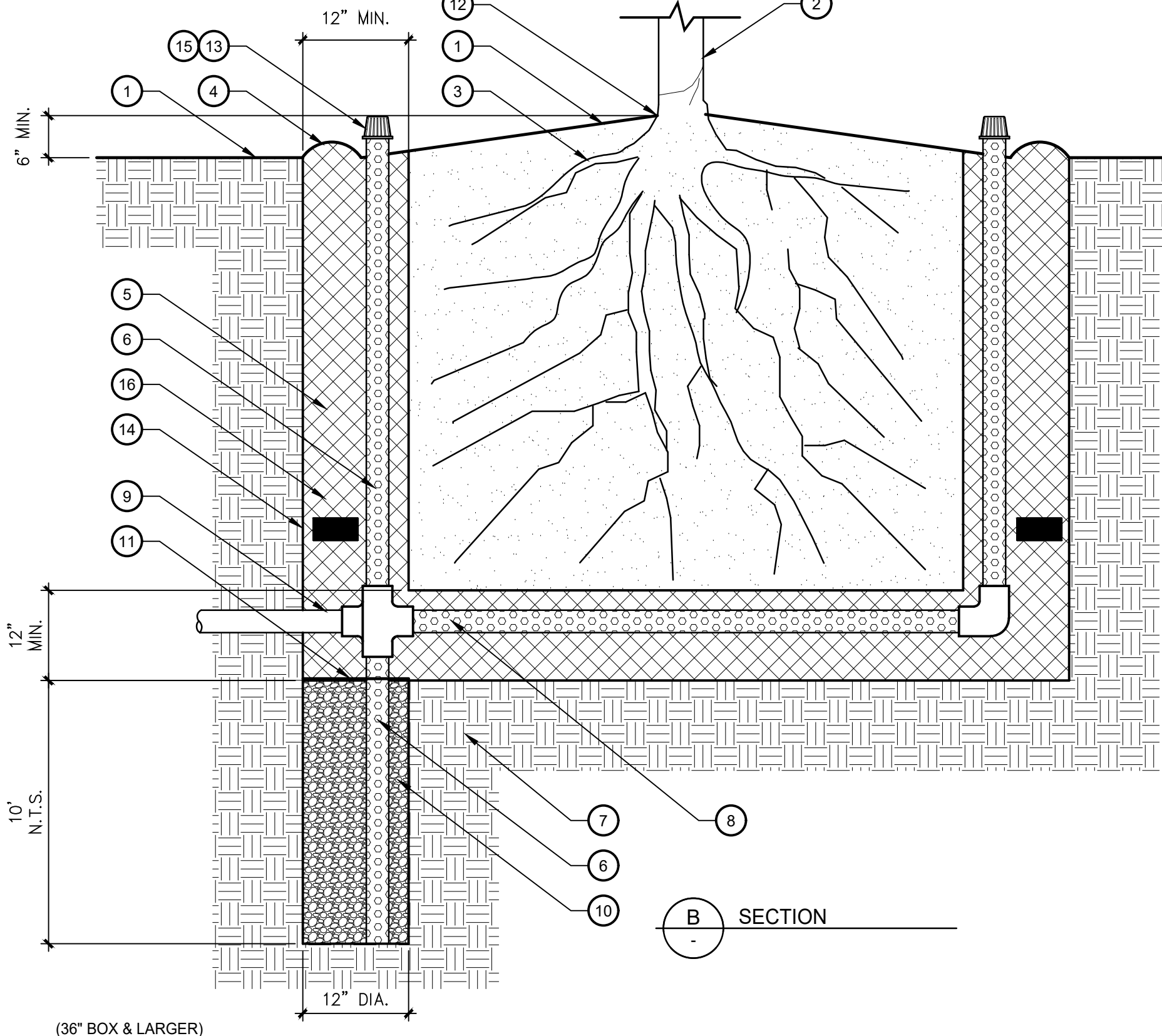
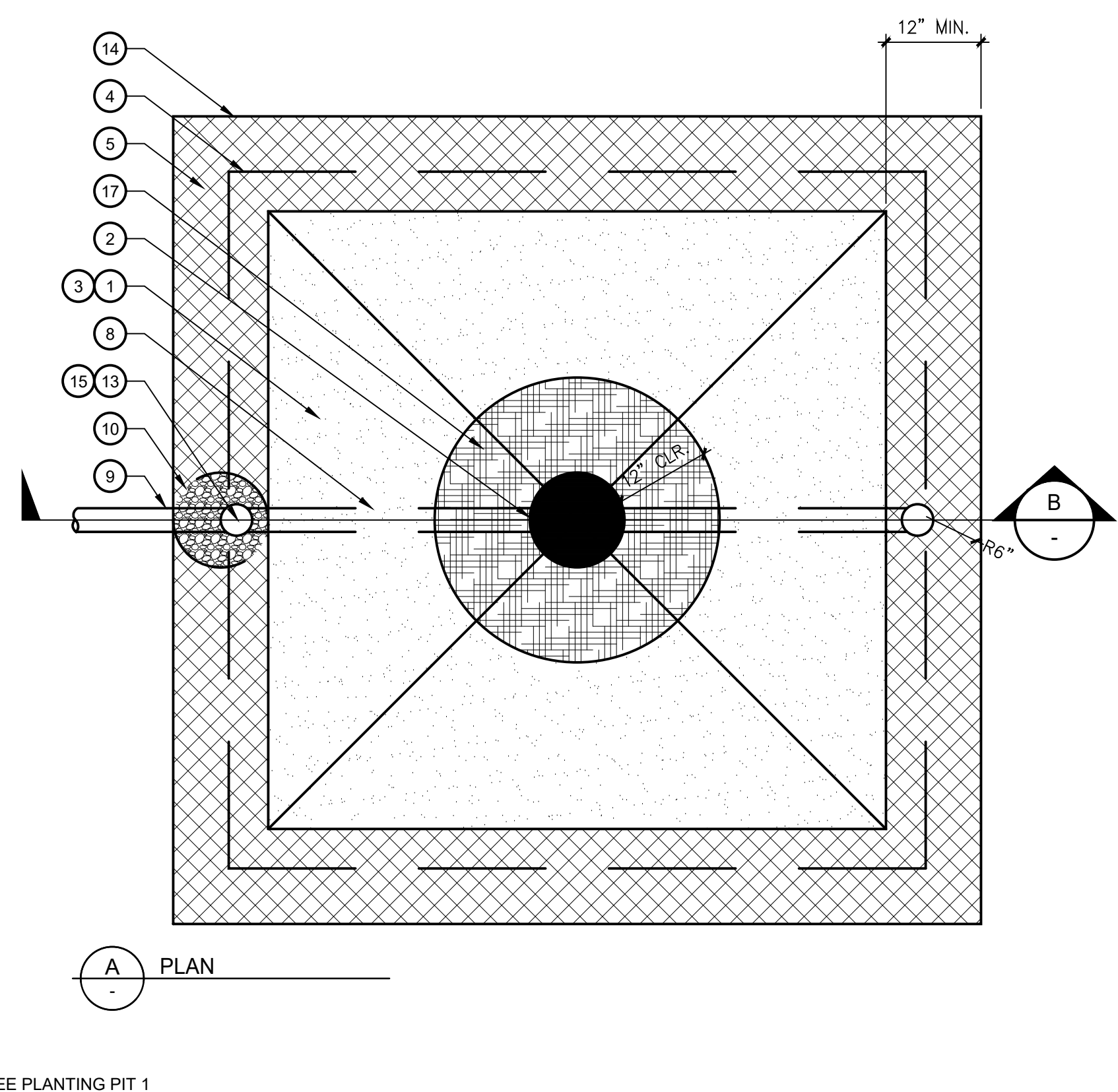

- 1 FINISH GRADE IN PLANTING AREA
 - 2 TREE TRUNK
 - 3 TREE ROOTBALL
 - 4 BERM TO FORM WATERING BASIN ON TOP OF TREE ROOTBALL. REMOVE PRIOR TO END OF MAINTENANCE PERIOD.
 - 5 PREPARED BACKFILL PLANTING MIX PER PLANTING SPECIFICATIONS
 - 6 4" DIA. PERFORATED PIPE VERTICAL ON 2 SIDES OF TREE ROOTBALL. WRAPPED IN FILTER FABRIC
 - 7 NATIVE SOIL
 - 8 4" PERFORATED PIPE WRAPPED WITH FILTER FABRIC UNDER TREE ROOTBALL. PER ALTERNATIVE NOTES - PLANTING NOTES #3, SHEET L0.02. MANDATORY IF PERCOLATION TEST IS UNACCEPTABLE.
 - 9 4" DIA. SOLID DRAIN PIPE TO CONNECT TO STORM DRAIN - REFER TO GENERAL CONSTRUCTION NOTES - PLANTING NOTES #3, SHEET L0.02. MANDATORY IF PERCOLATION TEST IS UNACCEPTABLE.
 - 10 ALTERNATIVE IF PERCOLATION TEST IS ACCEPTABLE: 12" DIA. X 10' DEEP AUGERED HOLE UNDER TREE PLANTING PIT. FILL WITH COURSE GRAVEL AND PERFORATED PIPE DOWN TO BOTTOM - MAX. 3 TREES CONNECTED TO ONE AUGERED HOLE.
 - 11 INSTALL FILTER FABRIC ON TOP OF AUGERED HOLE
 - 12 PLANT TREE IN ORDER THAT ROOTCROWN IS 6" ABOVE FINISH GRADE ADJACENT TO PLANTING PIT
 - 13 INSTALL ATRIUM GRATE (NDS 75) ON TOP OF VERTICAL PIPES (2 PLACES) FOR TREES IN PLANTING AREA. INSTALL FLAT GRATE (NDS 13) ON TOP OF VERTICAL PIPES (2 PLACES) FOR TREES IN TURF AREAS.
 - 14 SIDES OF PLANTING PITS SHALL BE MADE ROUGH
 - 15 EXTEND FILTER FABRIC BEYOND TOP OF PIPE. TIE IN KNOT, PUSH KNOT INTO PIPE
 - 16 PLANT FERTILIZER TABS - QUANTITY PER THE MANUFACTURER'S SPECIFICATIONS. PLACE TABS IN PLANT CONTAINER PRIOR TO PLANTING FOR REVIEW BY LANDSCAPE ARCHITECT.
 - 17 TREE PLANTED IN TURF TO RECEIVE MULCH PER SPECIFICATION 12" CLR. FROM TRUNK
- NOTES:
 1. REFER TO GENERAL CONSTRUCTION NOTES - PLANTING NOTES, SHEET L0.02
 2. REFER TO IRRIGATION PLANS FOR INFORMATION REGARDING DRIP IRRIGATION AT EACH TREE
 3. PALMS WITH CLIPPED TIPS AND NOT PER TO WRITTEN SPECIFICATIONS SHALL NOT BE ACCEPTED AND SHALL BE REJECTED ON SITE. REPLACEMENT SHALL BE THE RESPONSIBILITY OF THE LANDSCAPE CONTRACTOR.
 4. IF PERCOLATION TEST IS UNACCEPTABLE - TREE DRAINS MUST BE CONNECTED TO STORM DRAIN SYSTEM. REFER TO GENERAL CONSTRUCTION NOTES - PLANTING NOTES #3, SHEET L0.02
 ALTERNATIVE IF PERCOLATION TEST IS ACCEPTABLE: 10' DEEP AUGERED HOLE IN LIEU OF CONNECTION TO STORM DRAIN SYSTEM (1) REQUIRED PER (3) TREES.

DETAIL TITLE SCALE: 1" = 1'-0" TREE PLANTING PIT - 36" BOX & LARGER

SCALE: 3/4" = 1'-0" A

Tree/ Palm protection fences shall be constructed prior to any construction activity including grubbing for all trees/Palms that are to remain, be protected or be relocated.

No activity or disturbance should occur within the fenced areas, including vehicle use, storage of materials, dumping of liquids or materials, grade changes, grubbing, and mechanical trenching for irrigation, electrical, lighting, etc.

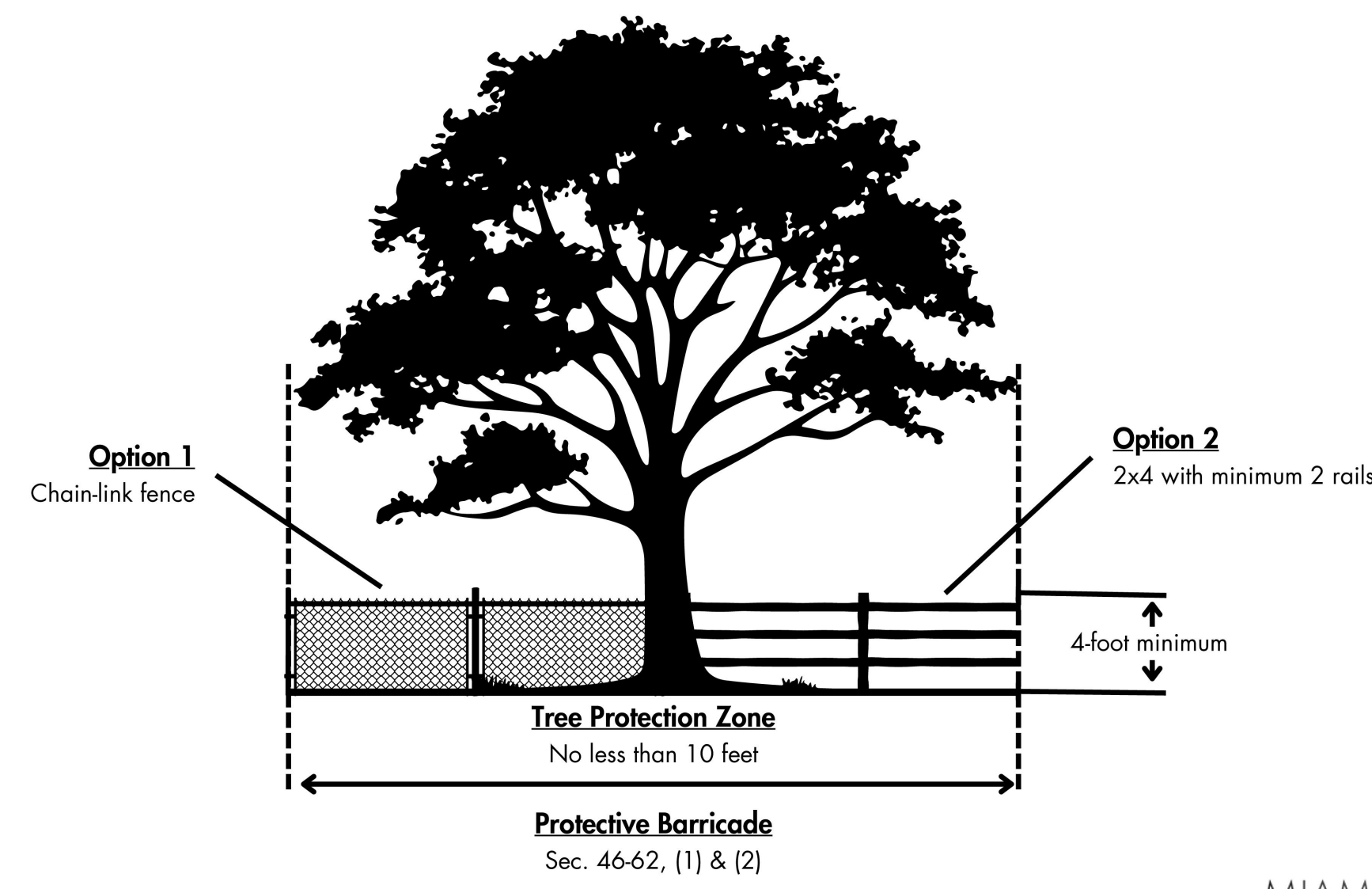

Protection detail note:
 The contractor shall install tree protection fence barriers around all existing trees or palms at the start of the project. Barriers shall remain in place throughout the project and should not be removed or dropped without authorization from the City of Miami Beach Urban Forestry Division.

MIAMI BEACH
 RISING ABOVE

TREE/PALM PROTECTION FENCES SHALL BE CONSTRUCTED PRIOR TO ANY CONSTRUCTION ACTIVITY INCLUDING GRUBBING FOR ALL TREES/PALMS THAT ARE TO REMAIN, BE PROTECTED OR BE RELOCATED.

NO ACTIVITY OR DISTURBANCE SHOULD OCCUR WITHIN THE FENCED AREAS, INCLUDING VEHICLE USE, STORAGE OF MATERIALS, DUMPING OF LIQUIDS OR MATERIALS, GRADE CHANGES, GRUBBING, AND MECHANICAL TRENCHING FOR IRRIGATION, ELECTRICAL, LIGHTING, ETC.

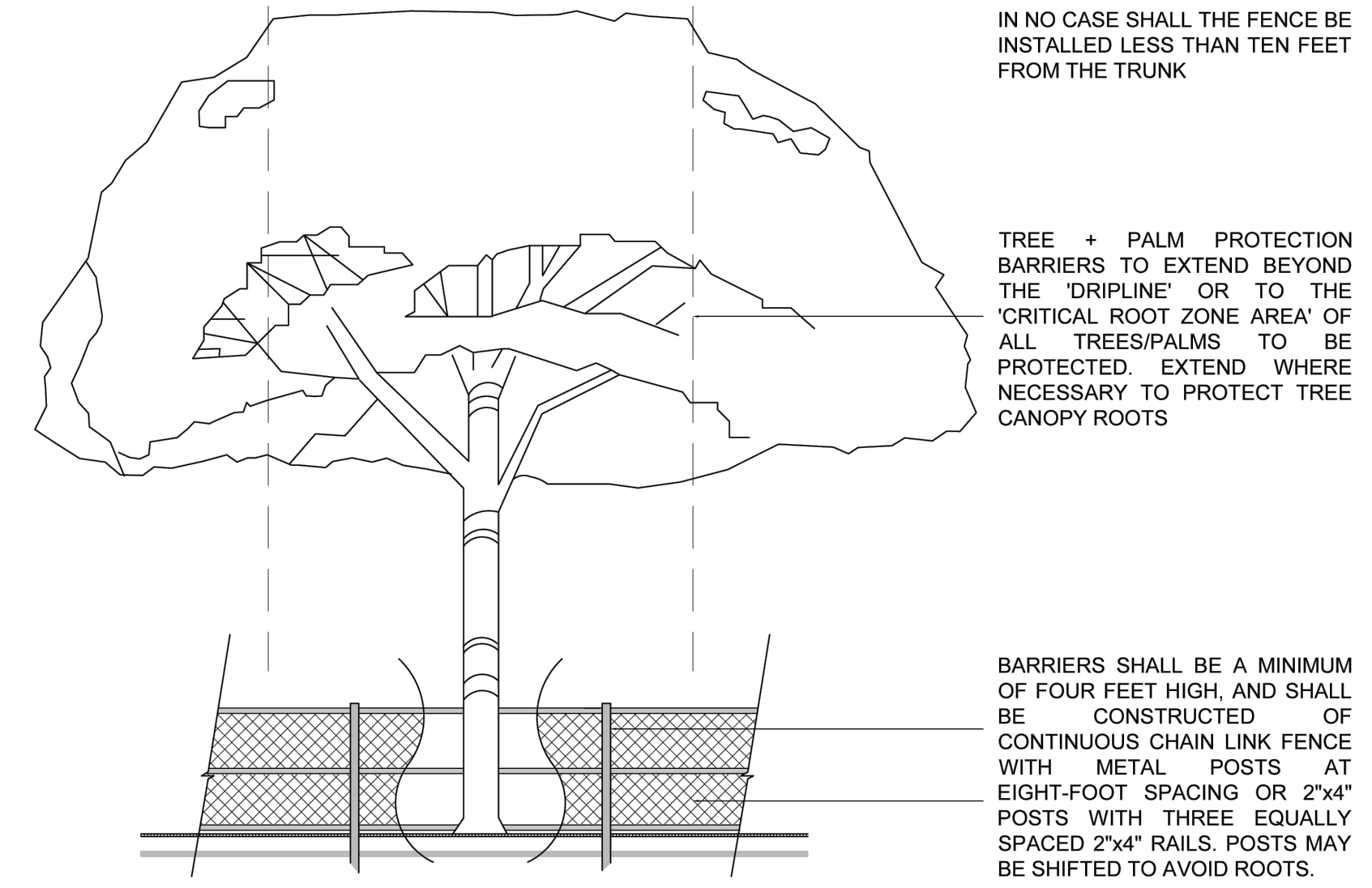

PROTECTION DETAIL NOTE:
 CONTRACTOR TO INSTALL TREE/PALM PROTECTION FENCE BARRIERS AROUND ALL EXISTING TREES OR PALMS AT THE START OF THE PROJECT. BARRIERS TO REMAIN IN PLACE THROUGHOUT THE DURATION OF THE PROJECT AND SHOULD NOT BE REMOVED OR DROPPED FOR ANY REASON WITHOUT AUTHORIZATION FROM THE CITY OF MIAMI BEACH URBAN FORESTER + PLANNING + ZONING DEPARTMENT

DTREE PROTECTION FENCE SCALE: 1" = 1'-0" C

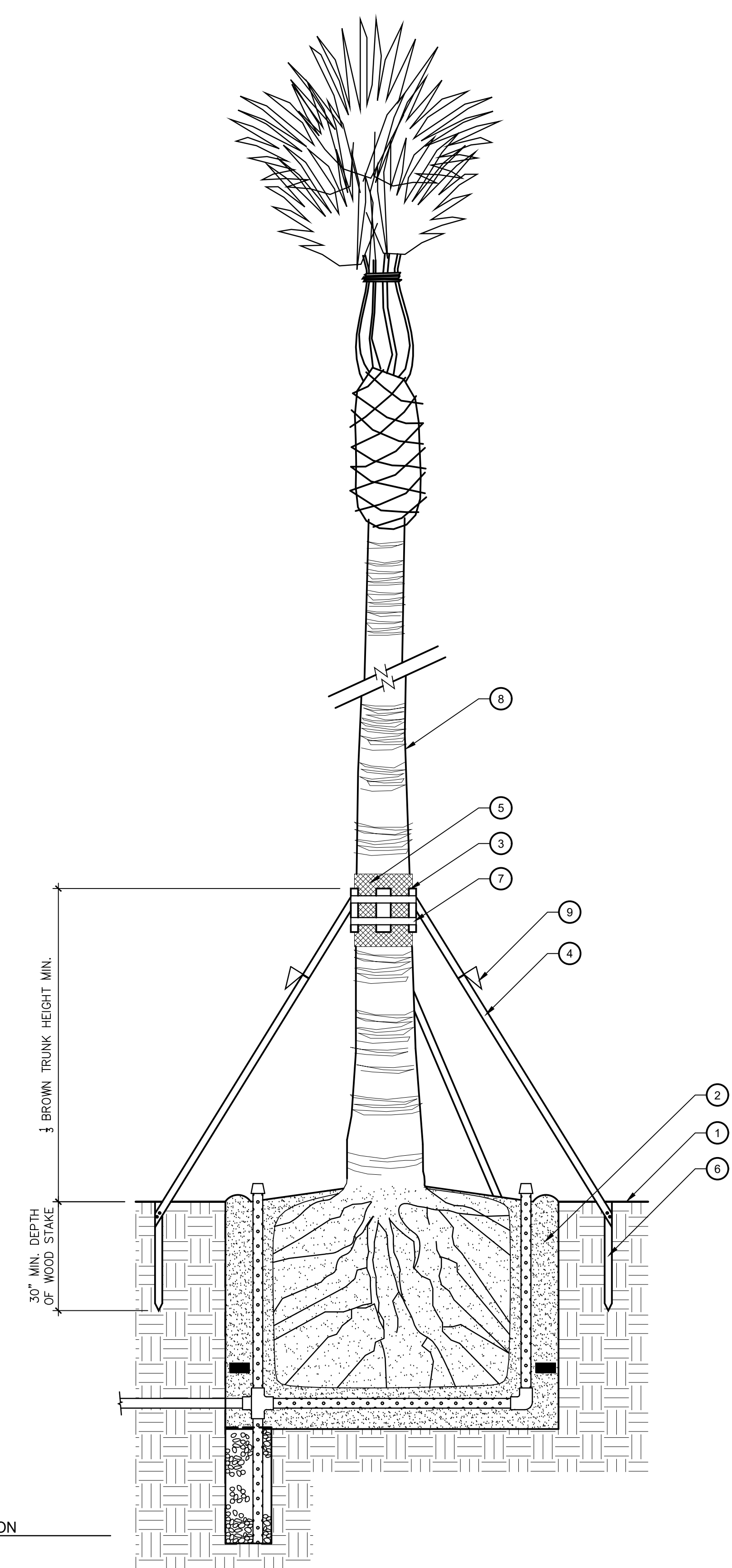

- 1 FINISHED GRADE OF PLANTING AREA
- 2 PALM TREE PLANTING PIT - REFER TO DETAIL 'A', SHEET L15.02
- 3 2" X 4" X 12" WOOD BATTEN/CLEAT SECURED AT TWO POINTS TO THE PALM AT A POINT EQUAL TO 1/3 OF THE BROWN TRUNK HEIGHT OF THE PALM
- 4 2" X 4" WOOD BRACES (MIN. OF 3 TOTAL) SPACED AT 120 DEGREES APART OR EQUALLY AROUND TREE TRUNK. SAW CUT ENDS AT PROPER ANGLE TO ALLOW FOR FLUSH CONNECTION TO WOOD BATTEN/CLEAT. NAIL WOOD BRACES SECURELY TO WOOD BATTEN/CLEAT.
- 5 WRAP THE TRUNK W/ A 16" WIDE MIN. PIECE OF BURLAP (5) LAYERS THICK MIN. TO PREVENT BRACING BOARD CLEATS FROM CHAFFING THE BARK
- 6 2" X 4" WOOD STAKE, WITH BOARDS POSITIONED FACE TO FACE, NAIL BRACE SECURELY TO WOOD STAKE BELOW FINISHED GRADE.
- 7 BANDS OR STRAPS
- 8 PALM TREE TRUNK
- 9 SAFETY FLAGS

DTREE STAKING PALM 1 SCALE: 1/2" = 1'-0" B

FONTAINEBLEAU DEVELOPMENT

4441 Collins Avenue, Miami Beach FL 33134

Gensler

M. Arthur Gensler Jr. & Associates
 FL Qualifier's Lic. No. AR95486
 MAIN OFFICE: 45 Fremont Street, Suite 1500, San Francisco, CA 94105, United States
 SATELLITE OFFICE: 945 N.W. 26th Street, Suite 250, Miami, FL 33127, United States

LANGAN

Fontainebleau Development Ownership
 19950 West Country Club Drive, 10th Floor, Aventura, FL 33180
 Tel 305.937.6262

DESIMONE

Desimone Structural Engineering
 100 Biscayne Boulevard, 15th Floor, Miami, FL 33132
 Tel 305.441.0755

Thompson Elite Company MEP
 2 Sun Ct NW, Suite 450, Peachtree Corners, GA 30092
 Tel 713.518.1426

Crabtree McGrath Associates
 Kitchen Consultant
 100 Conifer Hill Drive, Suite 510, Danvers, MA 01923
 Tel 978.352.8500

Whitewater Slide Designer
 180-6651 Fraserwood Pl, Richmond, BC, V6W 1J3, Canada
 Tel 604.232.3307

Environmental Solutions Coastal
 1125 Stadium Way, Royal Palm Beach, FL 33411
 Tel 305.463.0912

David Plummer Traffic
 1750 Ponce De Leon Blvd, Coral Gables, FL 33134
 Tel 305.447.0900

Date	Description
1 07.18.2025	FDEP SUBMISSION

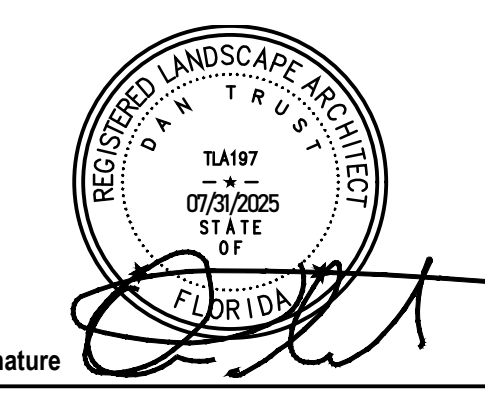

NOT FOR CONSTRUCTION

Project Name: Fontainebleau Exterior Renovation
 Project Number: 25003
 Description: LANDSCAPE PLANTING DETAILS
 Scale: AS NOTED

L16-02