



Digitally signed by Luis O. Revuelta
DN
c=US, o=Luis O. Revuelta, ou=Architecture International, P.A., email=L.O.Revuelta@co.us
Date: 2025.08.22 11:58:07-0400

EXISTING NORTH FACADE PICTURES

CONDITIONS AS OF 08/21/2025



- PREVIOUSLY APPROVED DEMOLITION
- HPB No. 20-0442
- HPB No. 24-0635
- HPB No. 25-0649
- PROPOSED DEMOLITION AREA

PARTIAL NORTH ELEVATION - DEMOLITION

PREVIOUSLY APPROVED

PROPOSED

These Design And Drawings Are The Copyrighted Property Of Revuelta Architecture International, P.A. and May Not Be Reproduced, Except with Specific Written Consent of the Architect. The Contractor Must Check And Verify All Dimensions Of The Job And Be Responsible For Same. Reporting Any Discrepancies To The Architects Before Commencing Work. Drawings Not to be Scaled. File: S:\Projects\2025_363636\Miami Beach\2025_363636_2025\2025_363636_2025_08\2025_363636_2025_08_08_2025.dwg

revuelta
architecture
international

Miami
Santiago, Chile
www.revuelta.com
2950 SW 27TH AVE
SUITE 110
MIAMI, FL 33133
T: 305.590.5000
F: 305.590.5340
Design Architect

CITERIO-VIEL & PARTNERS

2022 Via Conza & Miami Italy
89-39122-1000000
www.citerio-viel.com
www.citerio-viel.com

Project

BVLGARI HOTEL
MIAMI BEACH
1000 21st STREET
MIAMI BEACH, FL 33139

Revisions

Owner Information

BHI Miami Limited Corp.
1521 Alton Rd.
Suite 403
Miami Beach, FL 33139
(786) 785-6504

Consultant

Architect

Digitally signed by Luis O. Revuelta
DN: cn=Luis O. Revuelta, email=LuisO@Revuelta.com, o=Revuelta Architecture International, ou=Revuelta Architecture International, P.A., c=US, email=lor@revuelta.com, serial=1148304007

Luis O. Revuelta
AR-007972

HPB SET

Date
08/03/2025
Scale
AS SHOWN
Project No.
2005
Sheet Name

PARTIAL NORTH ELEVATION - DEMOLITION (1)

Sheet No.

D-006

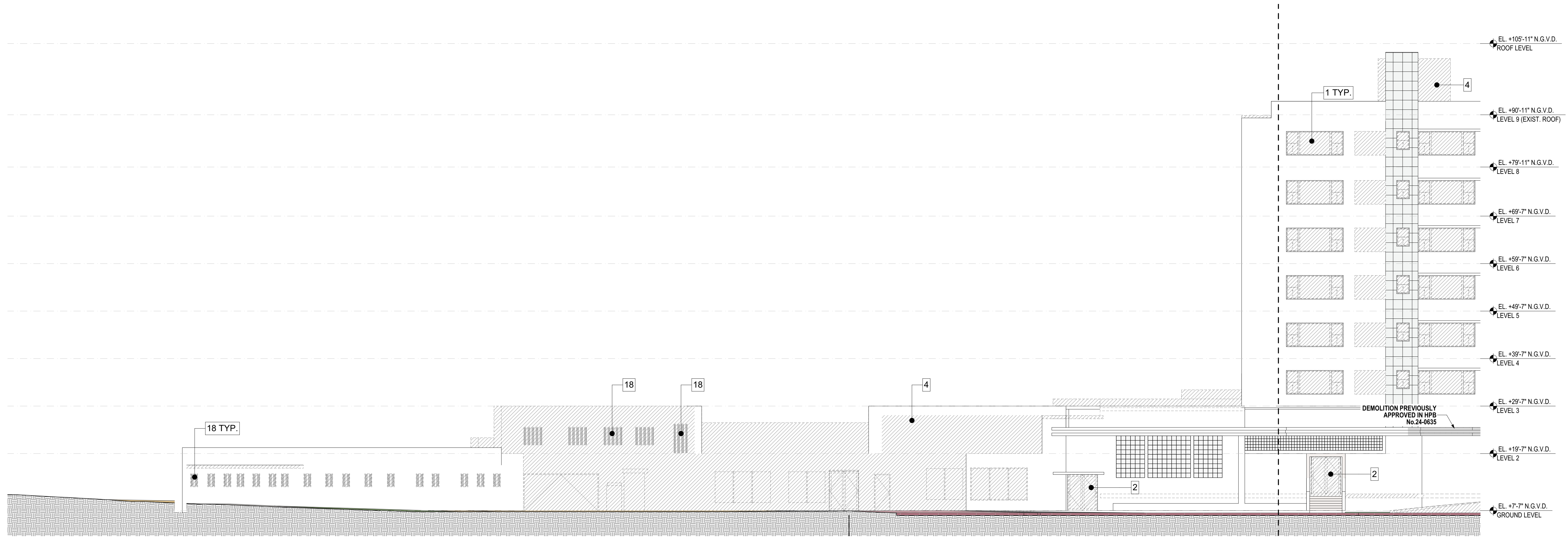

PREVIOUSLY APPROVED

PROPOSED DEMOLITION AREA. EXISTING NORTH FACADE WALLS AND COLUMNS TO BE DEMOLISHED.

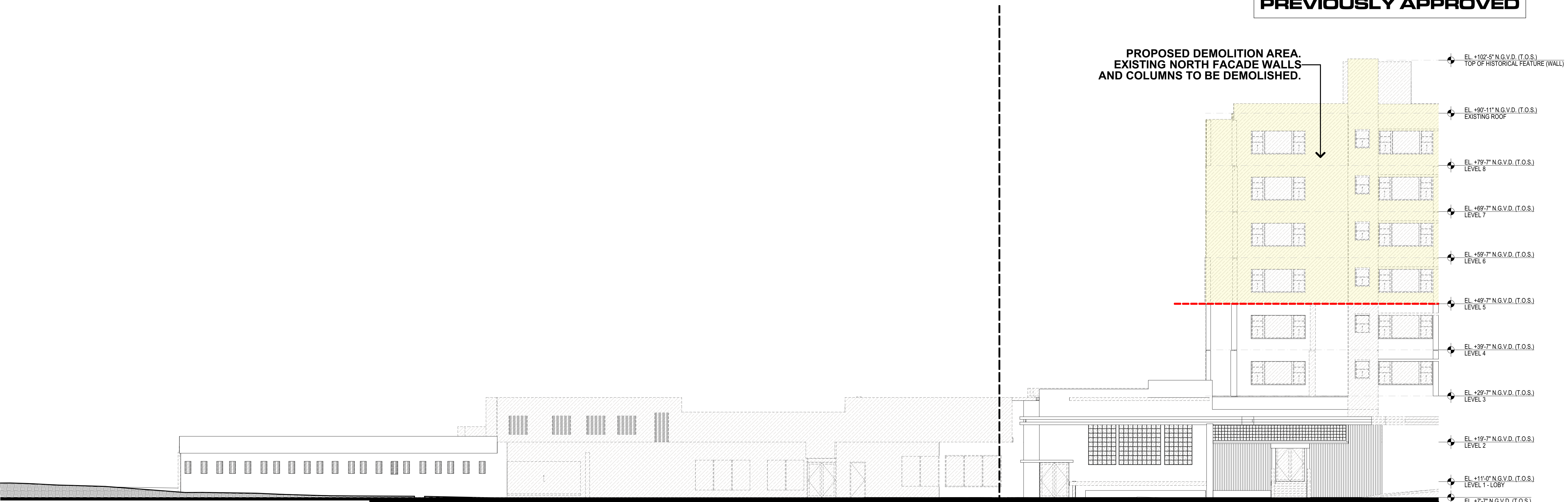

PROPOSED

- PREVIOUSLY APPROVED DEMOLITION
HPB No. 20-0442
HPB No. 24-0635
HPB No. 25-0649
- PROPOSED DEMOLITION AREA

PARTIAL NORTH ELEVATION - DEMOLITION

revuelta
architecture
international

Miami
Santiago, Chile
www.revuelta.com
2950 SW 27TH AVE
SUITE 110
MIAMI, FL 33133
T: 305.590.5000
F: 305.590.5340

CITERIO-VIEL & PARTNERS

1000 21st STREET
MIAMI BEACH, FL 33139

BVLGARI HOTEL
MIAMI BEACH
1000 21st STREET
MIAMI BEACH, FL 33139

Revisions

Owner Information

BHI Miami Limited Corp.
1521 Alton Rd.
Suite 403
Miami Beach, FL 33139
(786) 785-6504

Consultant

Architect

Digitally signed by Luis O. Revuelta
DN: cn=Luis O. Revuelta, o=Revuelta Architecture International, P.A., c=US
Date: 2025.08.03 11:48:37-0400

Luis O. Revuelta
AR-007972

HPB SET

Date
08/03/2025
Scale
AS SHOWN
Project No.
2005
Sheet Name

PARTIAL NORTH ELEVATION - DEMOLITION

Sheet No.

D-007

These Design And Drawings Are The Copyrighted Property Of Revuelta Architecture International, P.A. and May Not Be Reproduced Except with Specific Written Consent of the Architect. The Contractor Must Check And Verify All Dimensions Of The Job And Be Responsible For Same. Reporting Any Discrepancies To The Architects Before Commencing Work. Drawings Not to be Scaled. File: S:\Projects\2005_36763\04_Miami Beach\2005_36763\04_03\Revisions\2005_36763_04_03\04_03_01.dwg

These Design And Drawings Are The Copyrighted Property Of Revuelta Architecture International, P.A. and May Not Be Reproduced Except With Specific Written Consent of the Architect. The Contractor Must Check And Verify All Dimensions Of The Job And Be Responsible For Same. Reporting Any Discrepancies To The Architects Before Commencing Work. Drawings Not to be Scaled. File: S:\Projects\2025_3635\3635_SOUTH MIAMI BEACH\2025_3635_20250801_11P19_1_Upper Levels Demolition - By Update - Date: 08/22/2025



PARTIAL SOUTH ELEVATION - DEMOLITION

PREVIOUSLY APPROVED

**PROPOSED
NO CHANGES**

PREVIOUSLY APPROVED DEMOLITION
 HPB No. 20-0442
 HPB No. 24-0635
 HPB No. 25-0649

DEMOLITION PREVIOUSLY APPROVED IN HPB No.25-0649

FOR REFERENCE ONLY - NO CHANGES

SHORING PLANS

COLLINS PARK (PARKING)

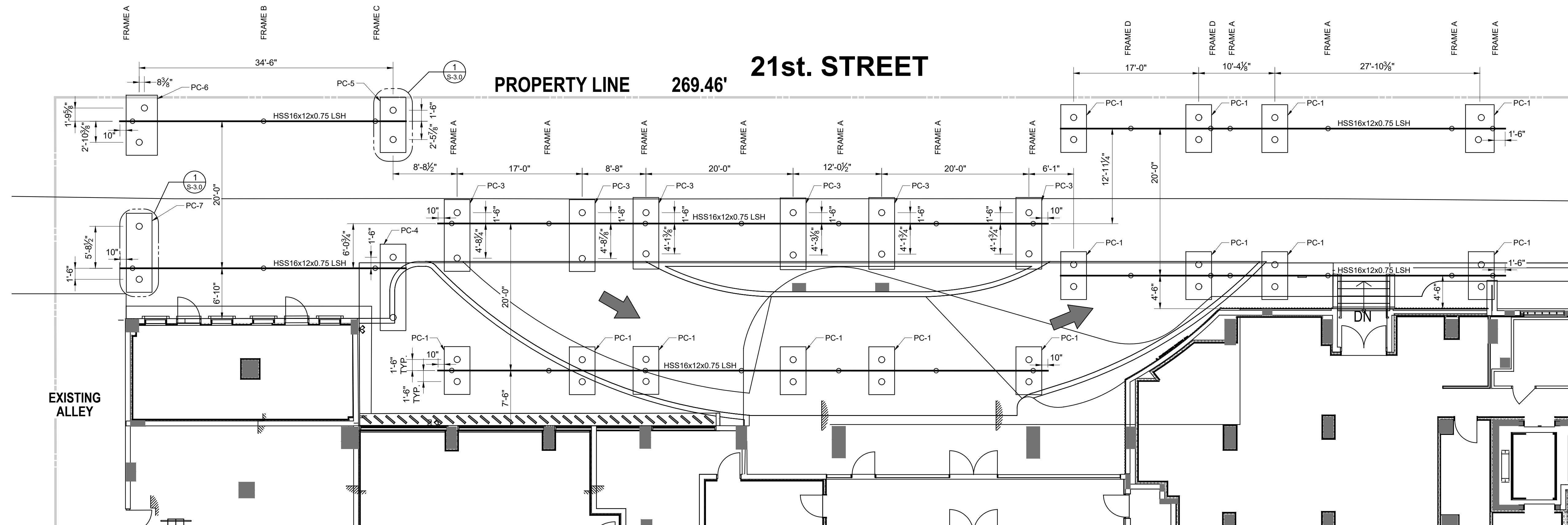

1 FOUNDATION PLAN VIEW
S-0.3 SCALE: 1/8" = 1'-0"

PILE CAP SCHEDULE					
MARK	LENGTH	WIDTH	THICKNESS	LONG REINFORCEMENT	SHORT REINFORCEMENT
PC-1	6'-6"	3'-6"	3'-4"	(8) #9 TOP & BOT. HOOK EA. END, (2) #9 SIDE BARS HOOK EA. END.	#4 TIES AT 12" O.C.
PC-2	6'-6"	4'-0"	3'-4"	(8) #9 TOP & BOT. HOOK EA. END, (2) #9 SIDE BARS HOOK EA. END.	#4 TIES AT 12" O.C.
PC-3	9'-9"	3'-6"	3'-4"	(8) #9 TOP & BOT. HOOK EA. END, (2) #9 SIDE BARS HOOK EA. END.	#4 TIES AT 12" O.C.
PC-4	11'-9"	3'-6"	3'-4"	(8) #9 TOP & BOT. HOOK EA. END, (2) #9 SIDE BARS HOOK EA. END.	#4 TIES AT 12" O.C.
PC-5	7'-6"	3'-6"	3'-4"	(8) #9 TOP & BOT. HOOK EA. END, (2) #9 SIDE BARS HOOK EA. END.	#4 TIES AT 12" O.C.
PC-6	8'-2"	4'-3"	3'-4"	(8) #9 TOP & BOT. HOOK EA. END, (2) #9 SIDE BARS HOOK EA. END.	#4 TIES AT 12" O.C.
PC-7	10'-9"	3'-6"	3'-4"	(8) #9 TOP & BOT. HOOK EA. END, (2) #9 SIDE BARS HOOK EA. END.	#4 TIES AT 12" O.C.

MCLaren
A DIVISION OF KCI
KCI Technologies, Inc.
FL Code # 4898
201 N. Magnolia Ave., Suite 101
Orlando, FL 32801
T: 407.354.5411 www.kci.com

PROJECT
**BVLGARI HOTEL
NORTH FACADE WALL BRACING**
100 21st STREET MIAMI BEACH, FL 33139

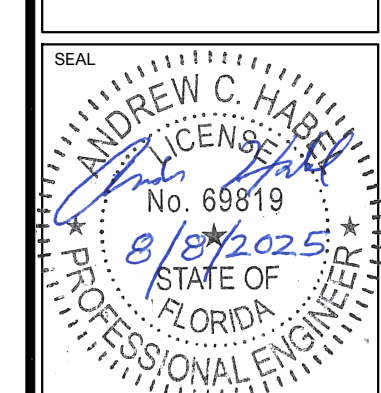

SHEET TITLE
**FOUNDATION
PLAN VIEW**

PROJECT NO. 00044394
SCALE AS NOTED
DATE 8/8/2025
DRAWN BY LWB
CHECKED BY ACH

DRAWING NO.
S-0.3
4 OF 15 SHTS

FILE NAME: P:\000440004394_001110_Dwg\CADD\S-0.3 - FOUNDATION PLAN VIEW.dwg PLOT TIME: Monday, August 11, 2025 - 1:02 AM BY: Andrew Haber

FILE NAME: P:\0004\00044384_001110_Dwg\CADD\S-1.3 - OVERALL ELEVATION.dwg PLOT TIME: Monday, August 11, 2025 - 12:39 AM BY: Andrew Habal

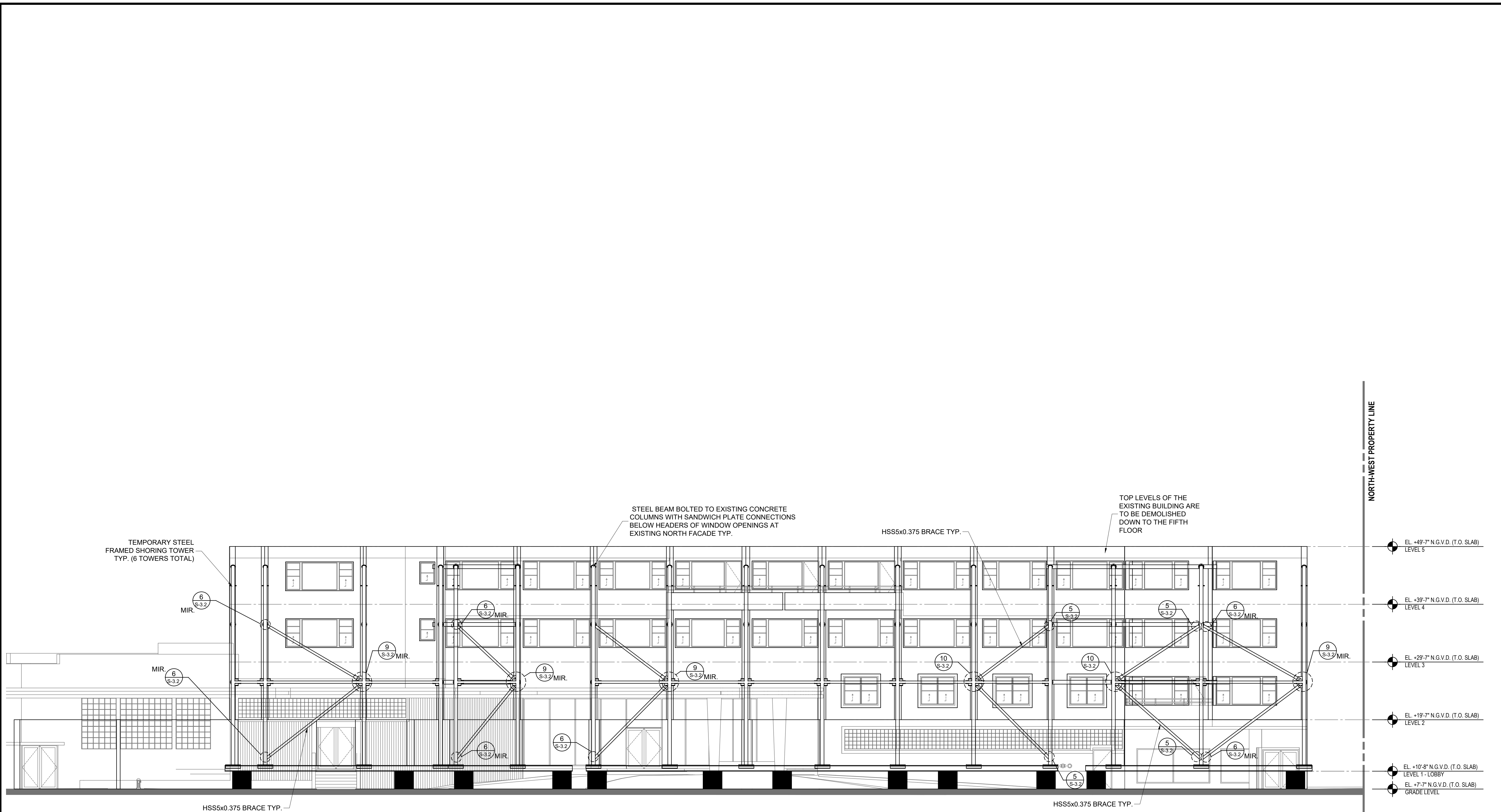

1
S-1.3

**TEMPORARY SHORING TOWER
NORTH ELEVATION VIEW**

SCALE: 1/8" = 1'-0"

NO.	DATE	BY

MCLaren
A DIVISION OF KCI
KCI Technologies, Inc.
El Coia # 4898
201 N. Magnolia Ave., Suite 101
Orlando, FL 32801
T: 407.354.5411 www.kci.com

PROJECT

**BVLGARI HOTEL
NORTH FACADE WALL BRACING**

100 21st STREET MIAMI BEACH, FL 33139

SEAL

ANDREW C. HABAL
Professional Engineer
No. 69819
8/8/2025
STATE OF FLORIDA
PROFESSIONAL ENGINEER

SHEET TITLE

OVERALL ELEVATION VIEW

PROJECT NO.	00044394
SCALE	AS NOTED
DATE	8/8/2025
DRAWN BY	LWB
CHECKED BY	ACH

DRAWING NO.

S-1.3

8 OF 15 SHTS



THANK YOU

BHI MIAMI LIMITED CORP.
 1521 ALTON ROAD
 SUITE 403
 MIAMI BEACH, FL 33139
 PH: (786) 785-6504

**CITTERIO-VIEL
 & PARTNERS**

ANTONIO CITTERIO PATRICIA VIEL
 20122 via Cerva 4 Milan Italy
 Ph +39 02 7638801
 info@citterio-viel.com
 www.citterio-viel.com

