

1921 DESIGN OF ORIGINAL CHURCH  
WALTER DEGARMO, ARCHITECT

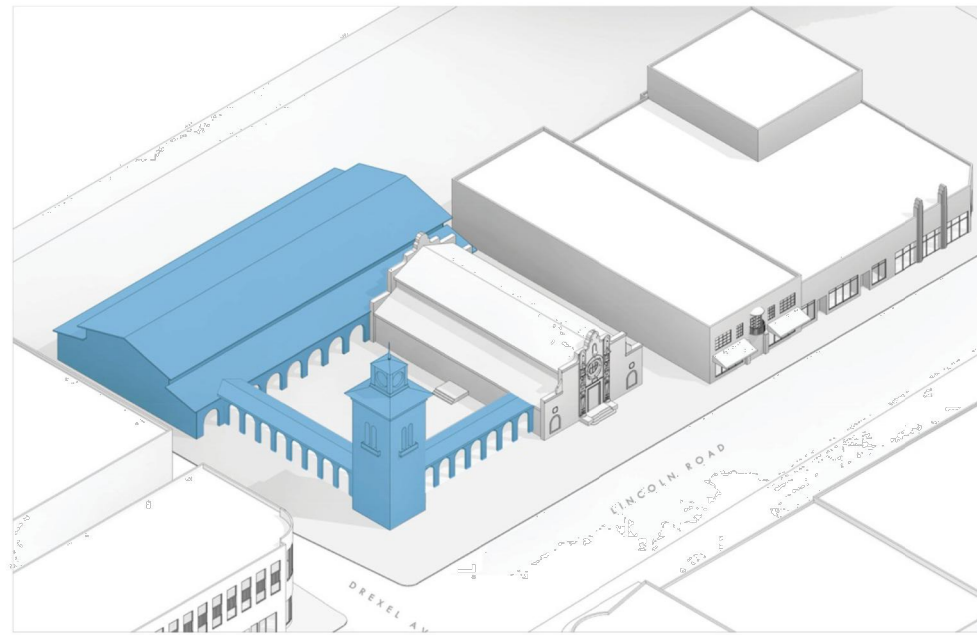

1940s PROPOSAL FOR EXPANSION TO CHURCH  
UNIDENTIFIED ARCHITECT

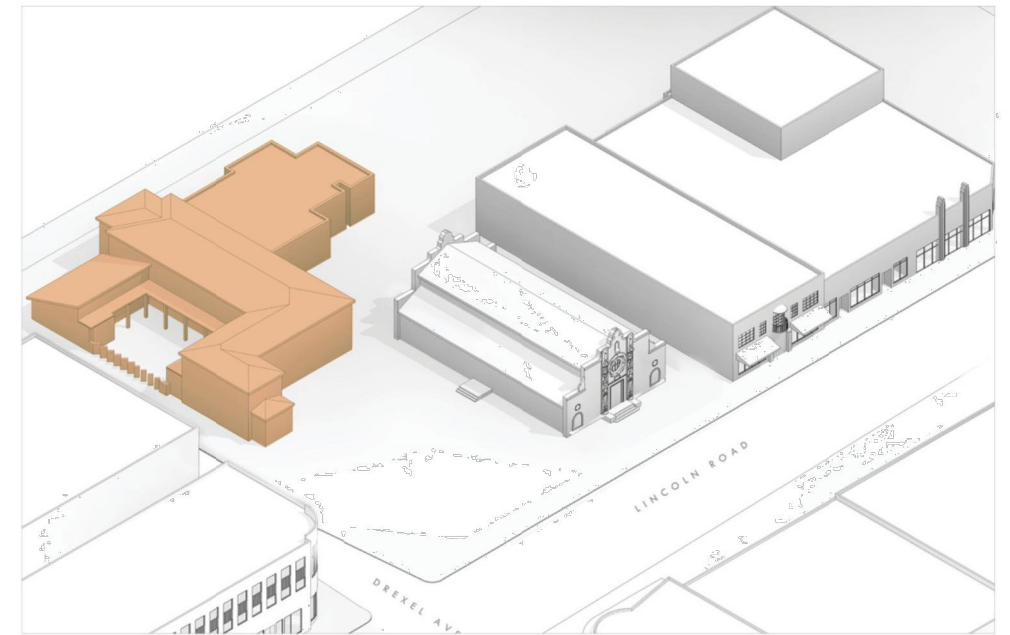

1948 CHURCH EXPANSION, PHASE I  
RUSSELL PANCOAST, ARCHITECT

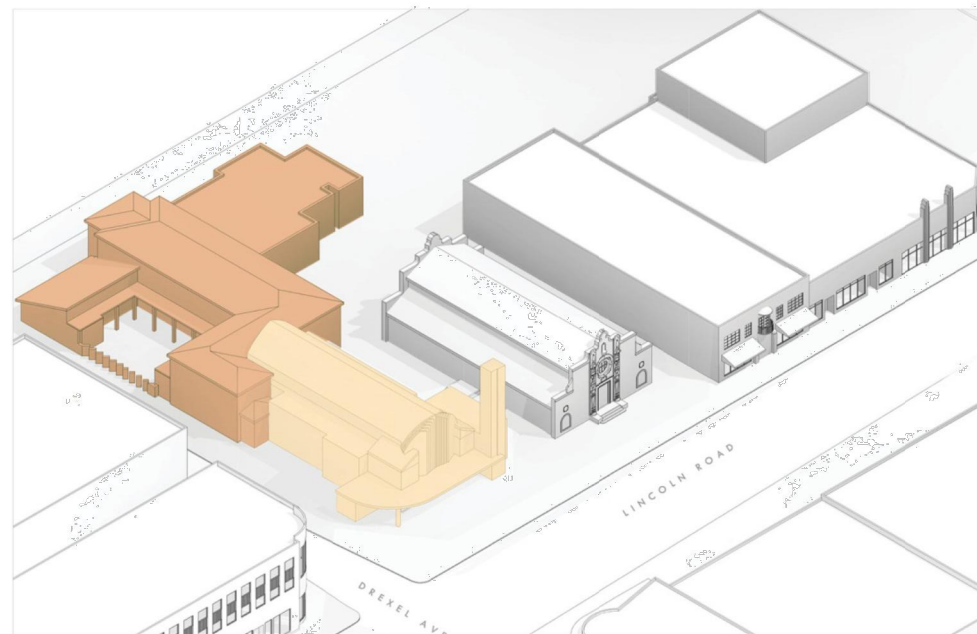

1948 PROPOSAL FOR SECOND PHASE (MASSING BASED ON SURVIVING PLANS)  
RUSSELL PANCOAST, ARCHITECT

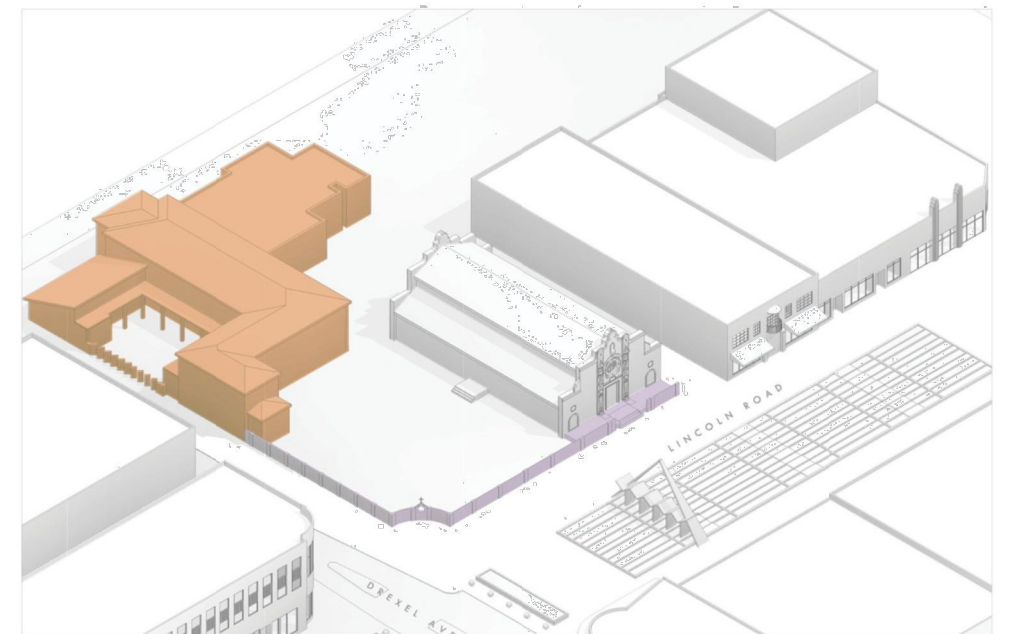

1950s ADDITION OF FENCE AND ENTRY PLATFORM  
UNIDENTIFIED ARCHITECT

COURTESY OF TOUZET STUDIO



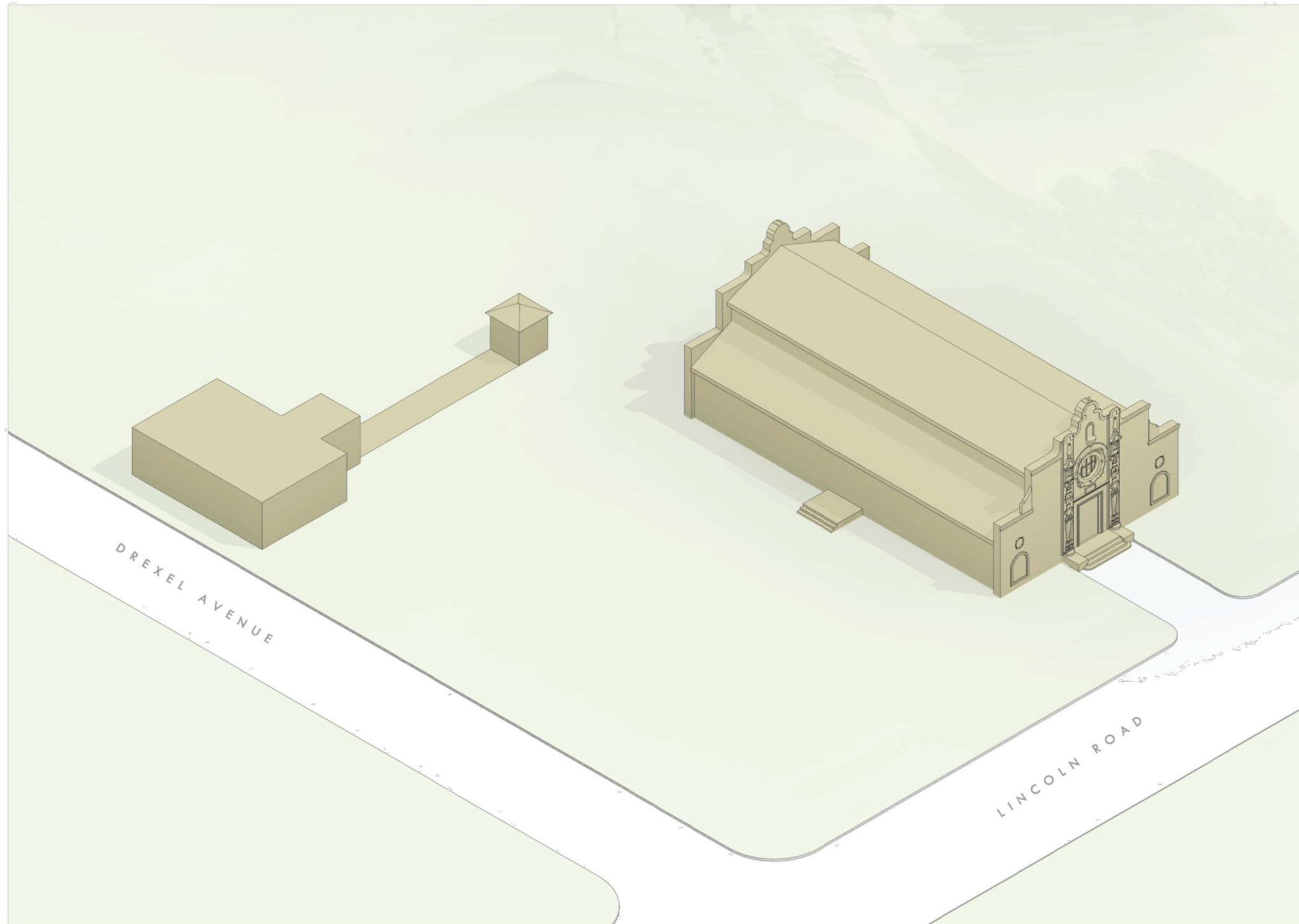

POST CARD AERIAL



POST CARD FRONT



INTERIOR

COURTESY OF TOUZET STUDIO





*"It was one of only a half dozen buildings on a dirt street called Lincoln Road. Everyone lived south, north was wilderness."*

*(60th Anniversary MBCC; The First Forty Years of the MBCC)*

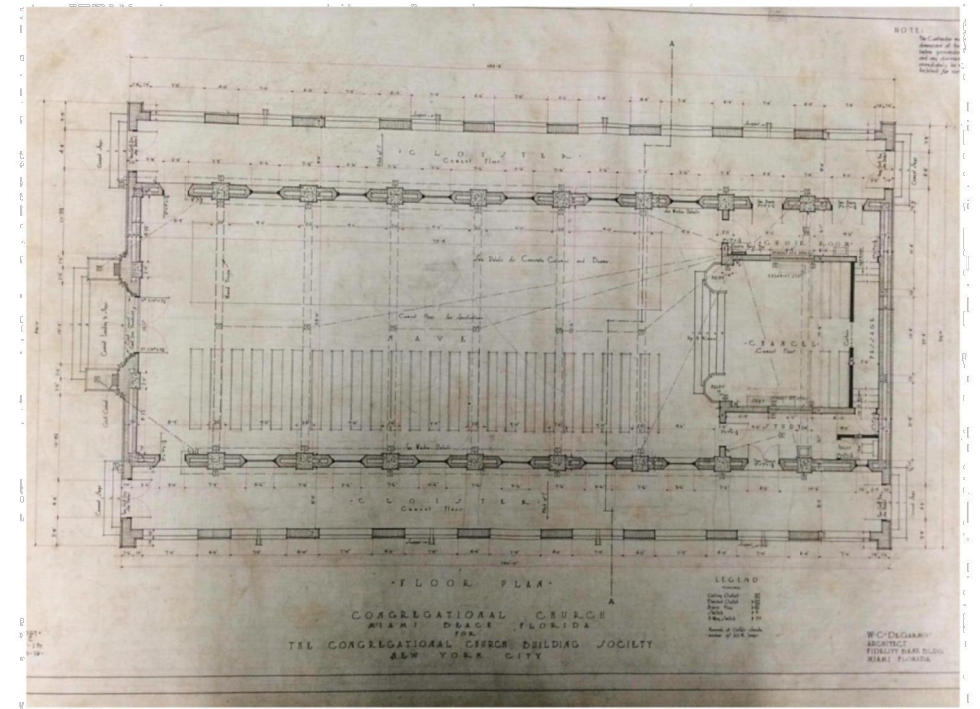

FLOORPLANS AND ELEVATIONS OF ORIGINAL CHURCH  
WALTER DEGARMO, ARCHITECT

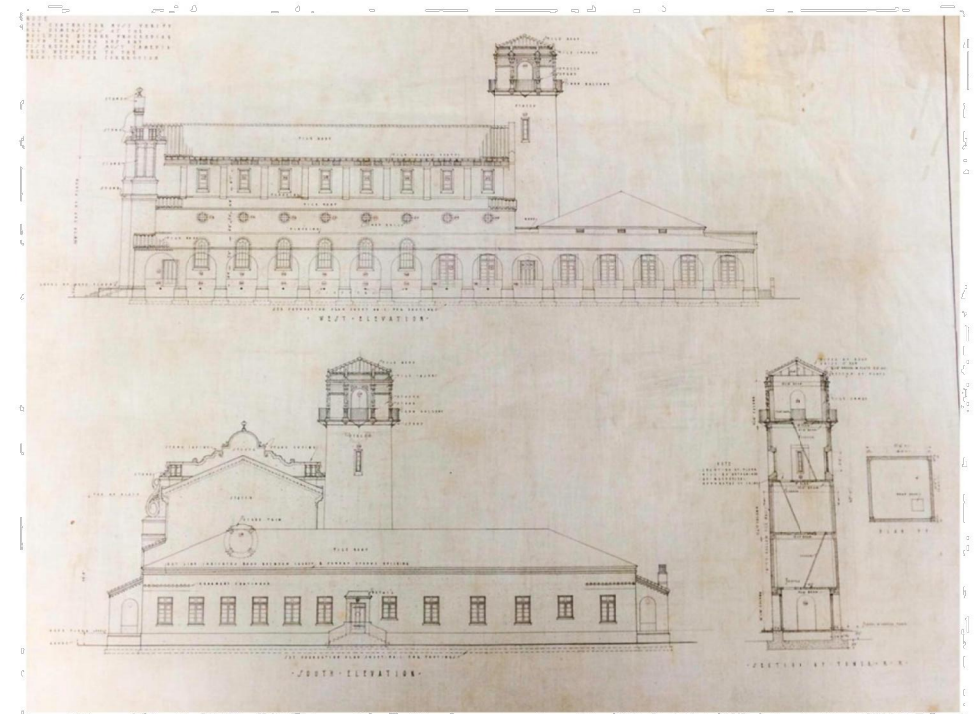

PROPOSED COLONNADE AND TOWER (UNBUILT)

COURTESY OF TOUZET STUDIO

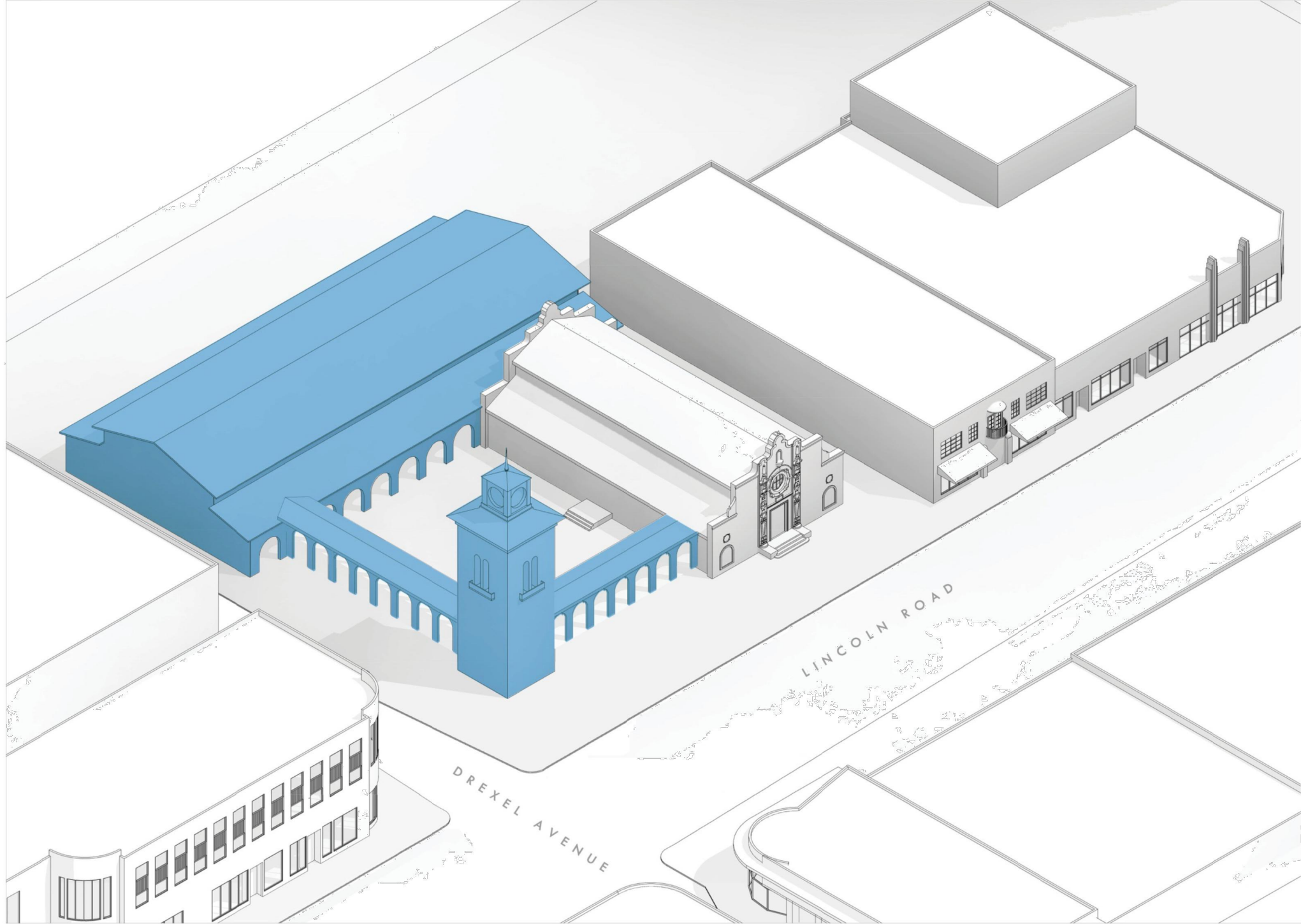

1940s PROPOSAL FOR EXPANSION TO CHURCH  
UNIDENTIFIED ARCHITECT



AERIAL



CHURCH FACADE



LINCOLN ROAD

COURTESY OF TOUZET STUDIO



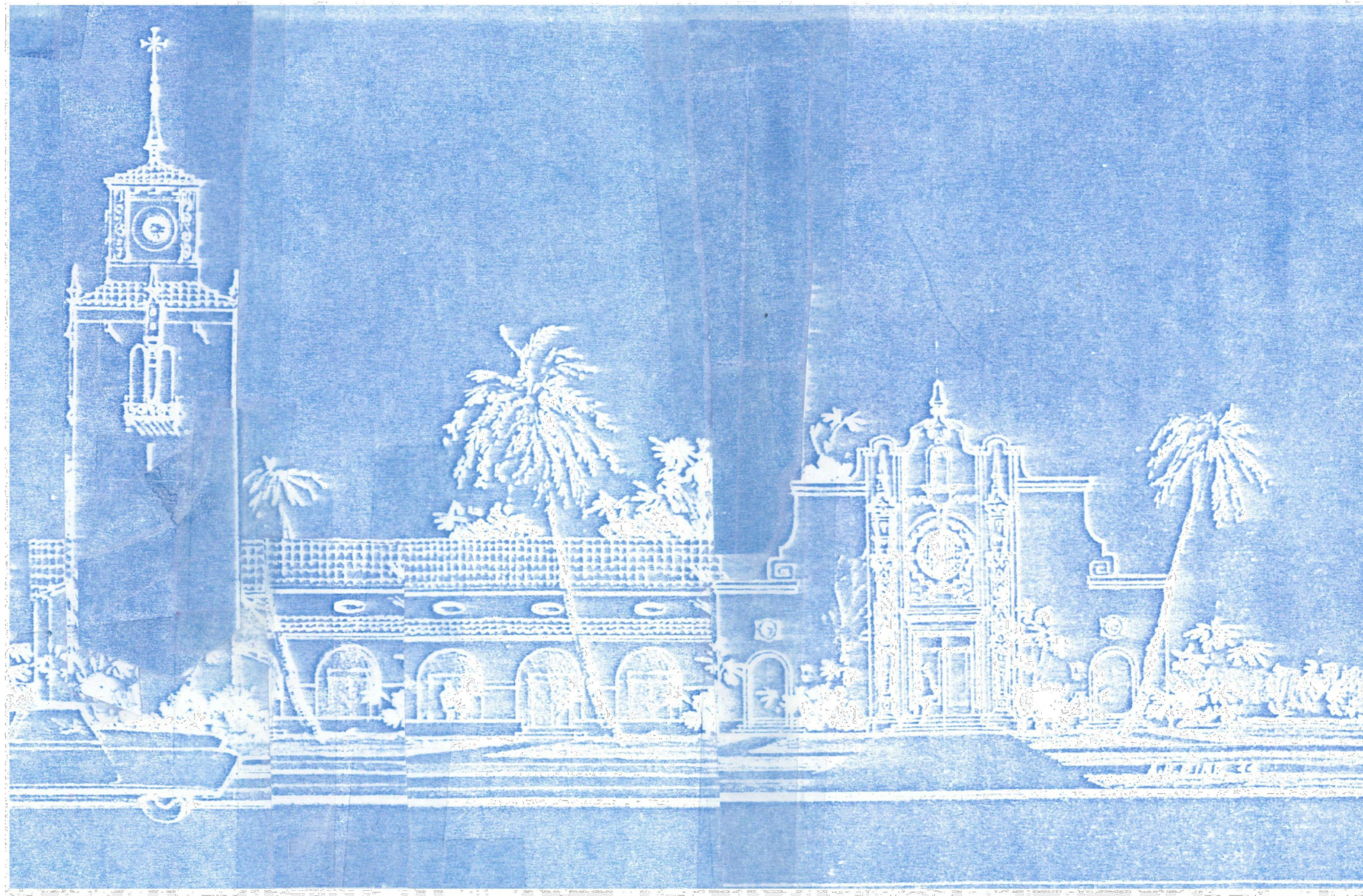

ONLY REMAINING BLUEPRINT OF 1944 PROPOSAL  
ARCHITECT UNKNOWN

COURTESY OF TOUZET STUDIO



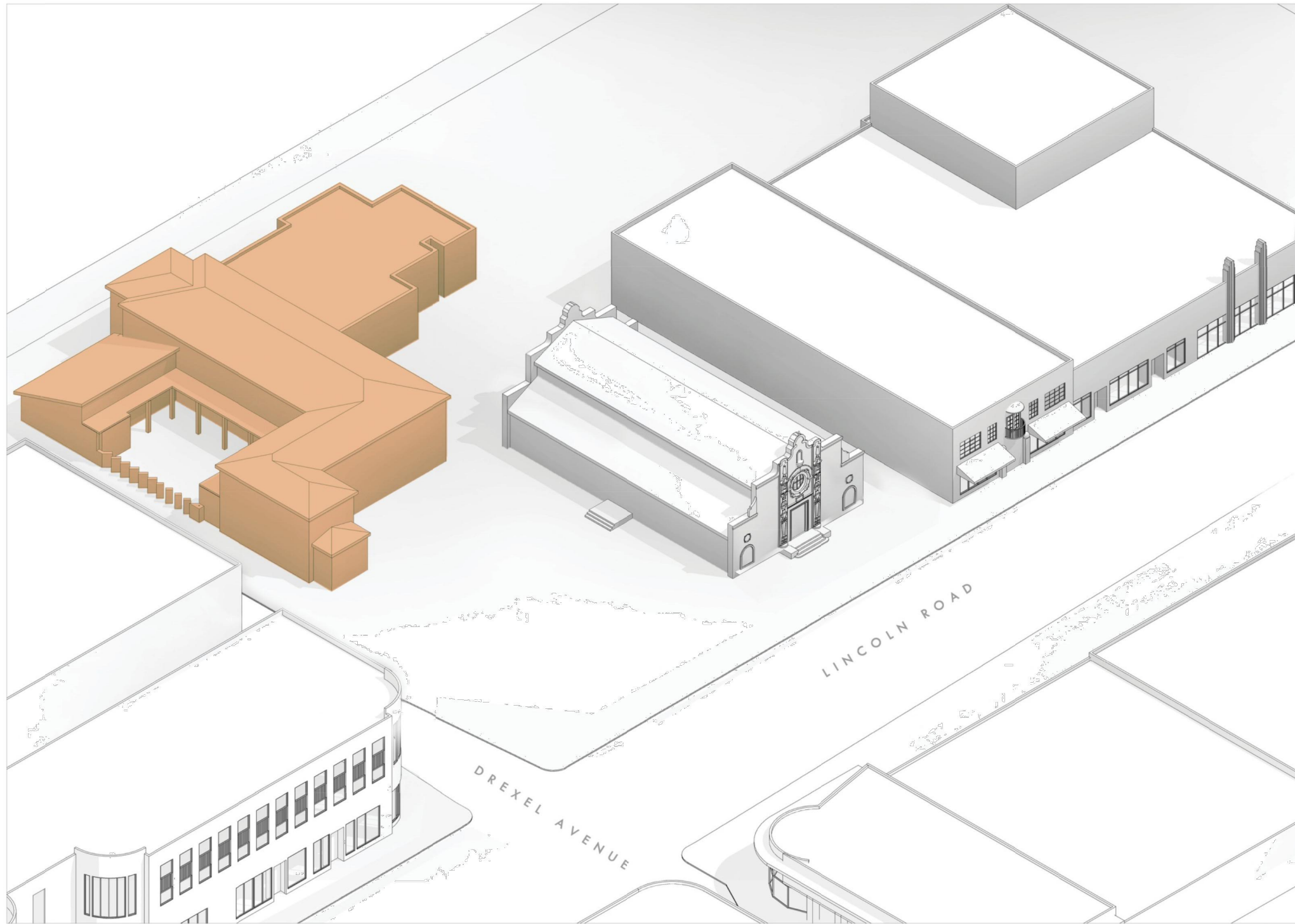

1948 CHURCH EXPANSION, PHASE I  
RUSSELL PANCOAST, ARCHITECT

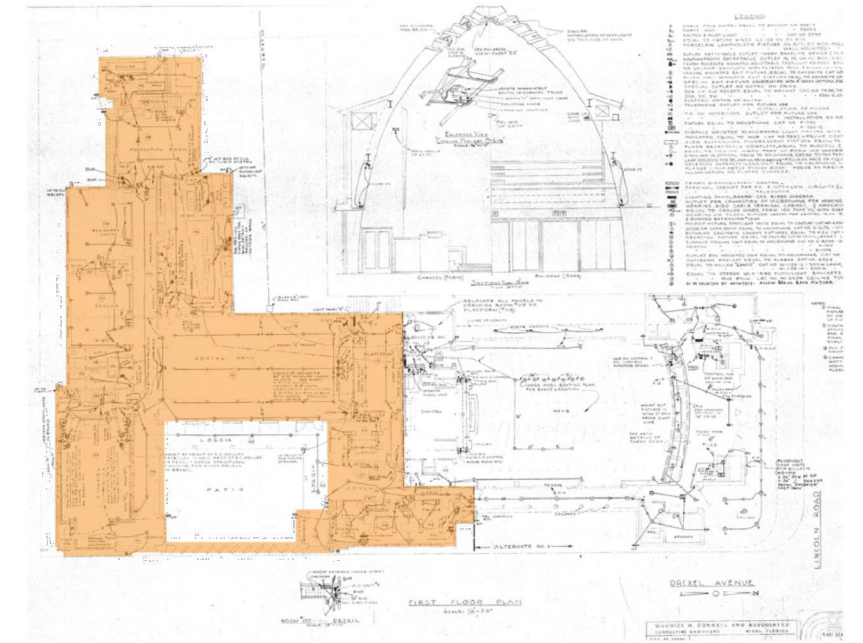

1948 CHURCH EXPANSION, PHASE I  
GROUND FLOOR ELECTRICAL PLAN  
RUSSELL PANCOAST, ARCHITECT

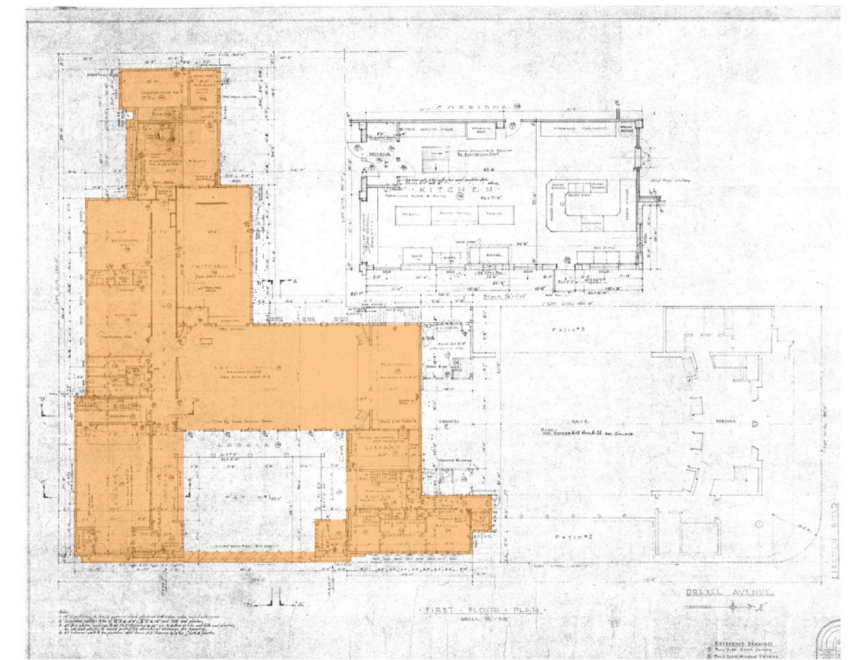

1948 CHURCH EXPANSION, PHASE I  
GROUND FLOOR PLAN  
RUSSELL PANCOAST, ARCHITECT

COURTESY OF TOUZET STUDIO



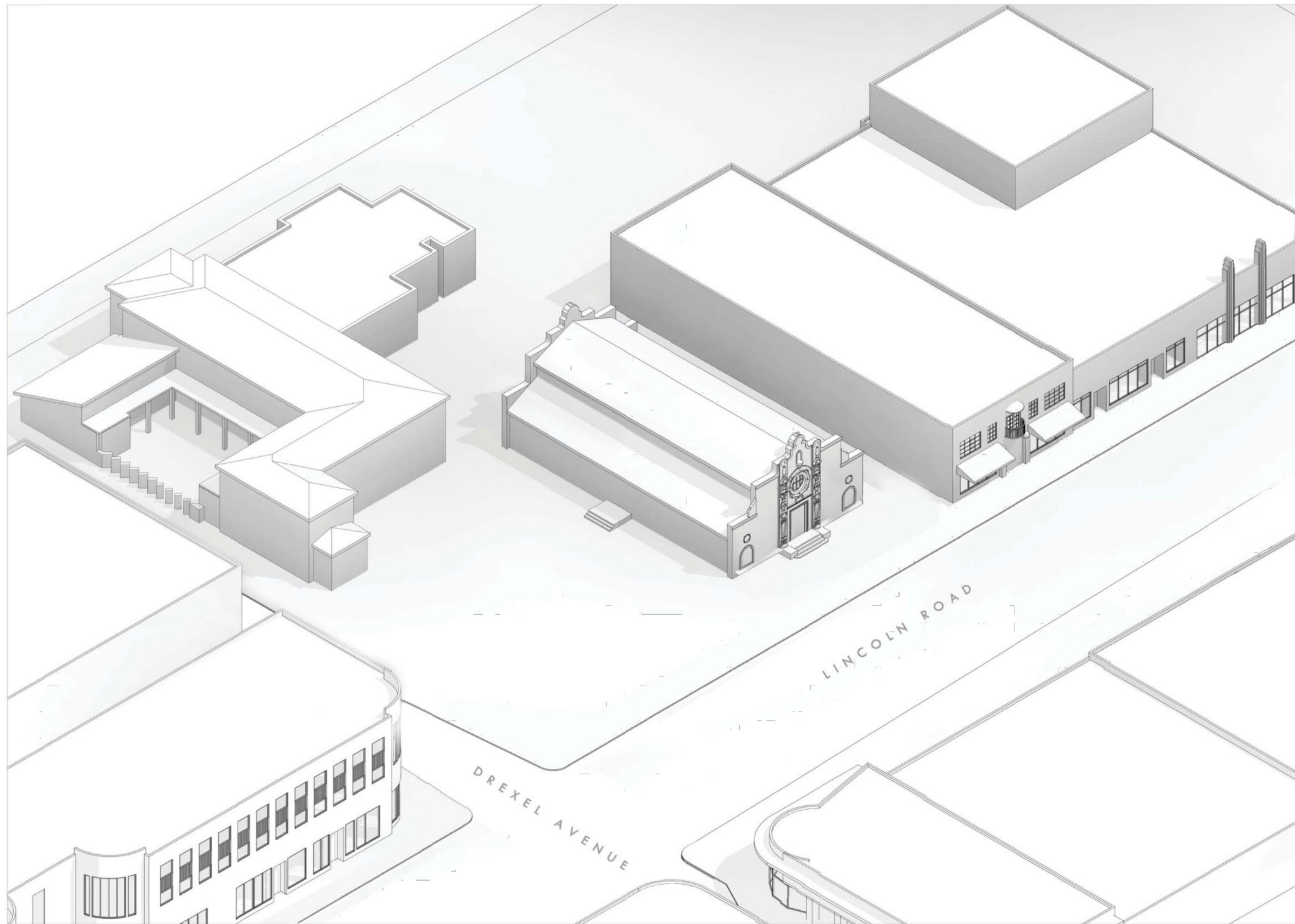

CONSTRUCTION IMAGES



IMAGE OF COMPLETED ADDITION

COURTESY OF TOUZET STUDIO



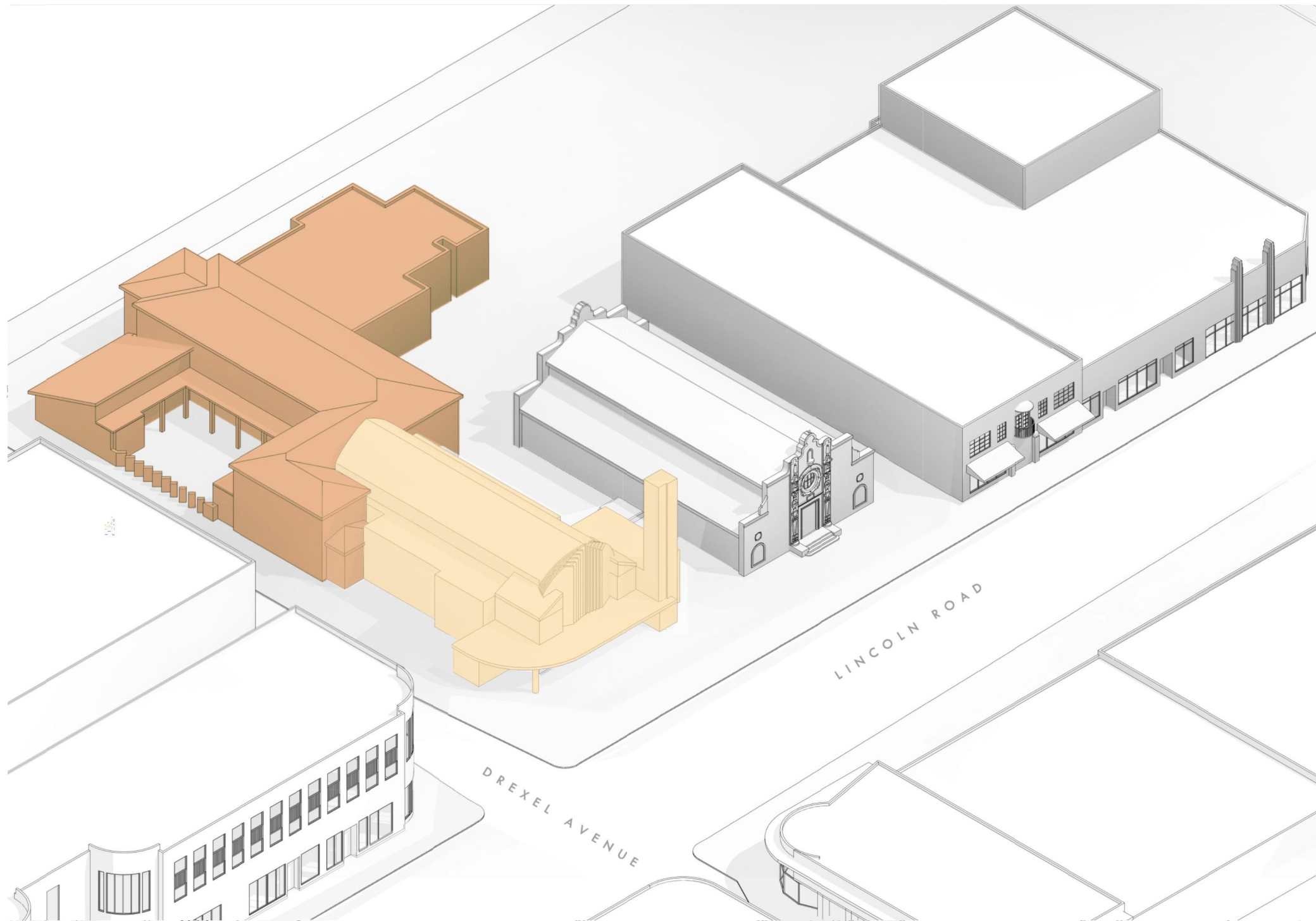

1948 PROPOSAL FOR SECOND PHASE (MASSING BASED ON SURVIVING PLANS)  
 RUSSELL PANCOAST, ARCHITECT

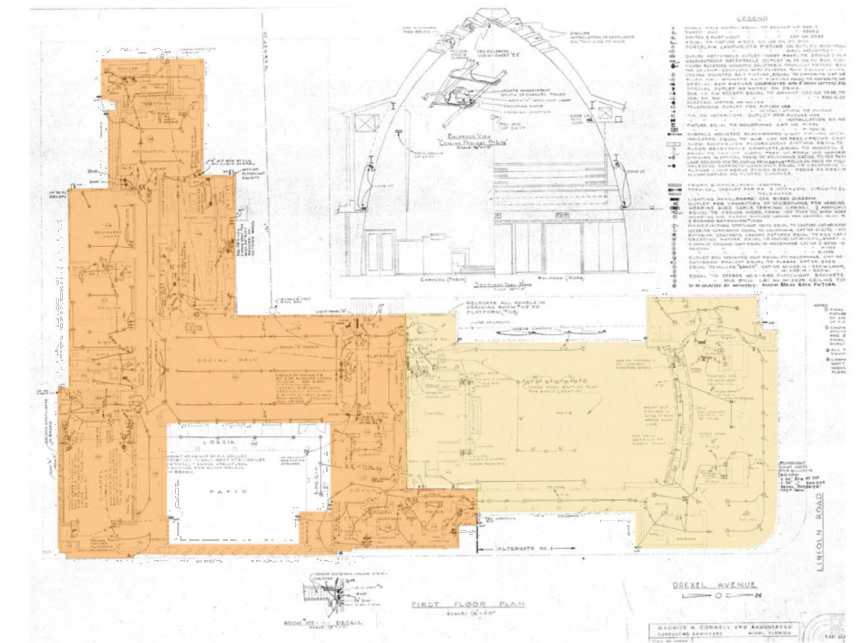

**MODERN ARCHITECTURE** is exerting an increasingly strong influence on American churches. And here is an unusually fine example right here in Greater Miami. This is the proposed Community Church for the site at Lincoln rd. and Drexel ave., designed by Russell T. Pancoast and associates, on which work will begin this year. The new Community church will be built on the Lincoln rd. property next to the present building, one of the earliest church structures on Miami Beach. The church trustees—Andrew Johnson, chairman, J. A. Benson, R. Dewitt King, Frederick C. Peters, Tillman Maxwell and Arthur Dewey, with the minister, Dr. Wylie Scott—are working with Pancoast.

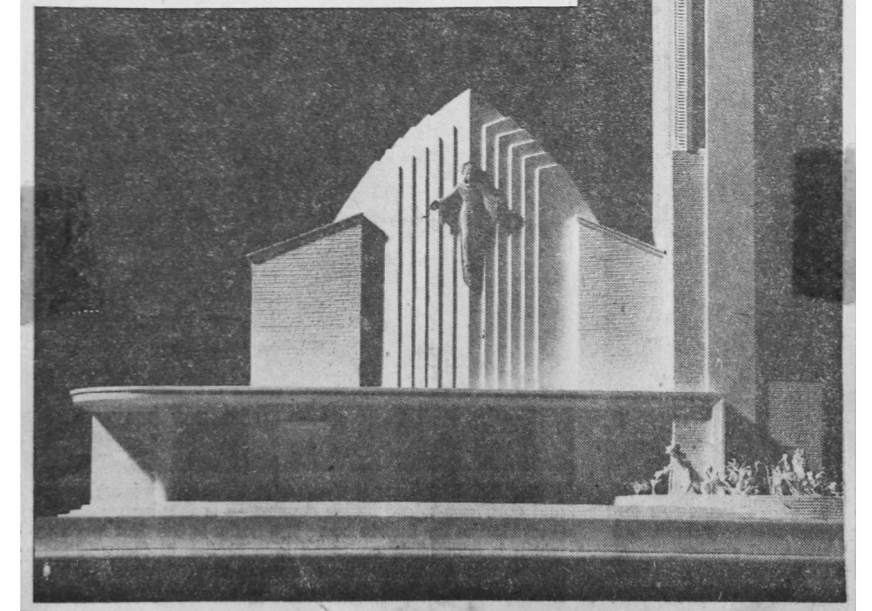

COURTESY OF TOUZET STUDIO



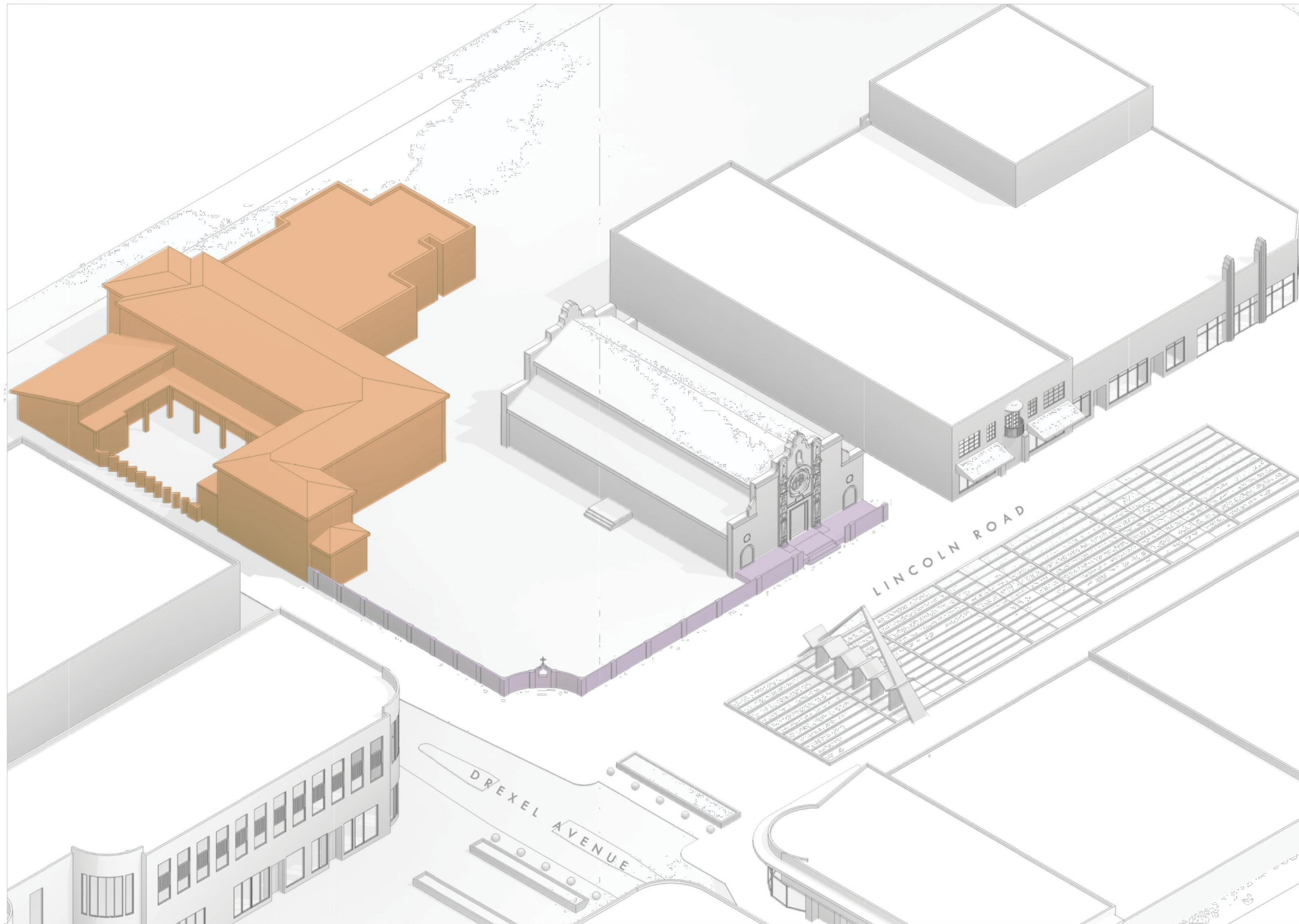

1950's ADDITION OF FENCE AND ENTRY PLATFORM  
UNIDENTIFIED ARCHITECT



VIEW FROM LINCOLN ROAD



VIEW OF CHURCH IN 1950s

COURTESY OF TOUZET STUDIO





1950's ADDITION OF FENCE AND ENTRY PLATFORM  
UNIDENTIFIED ARCHITECT



VIEW FROM LINCOLN ROAD



VIEW OF CHURCH IN 1950s

COURTESY OF TOUZET STUDIO



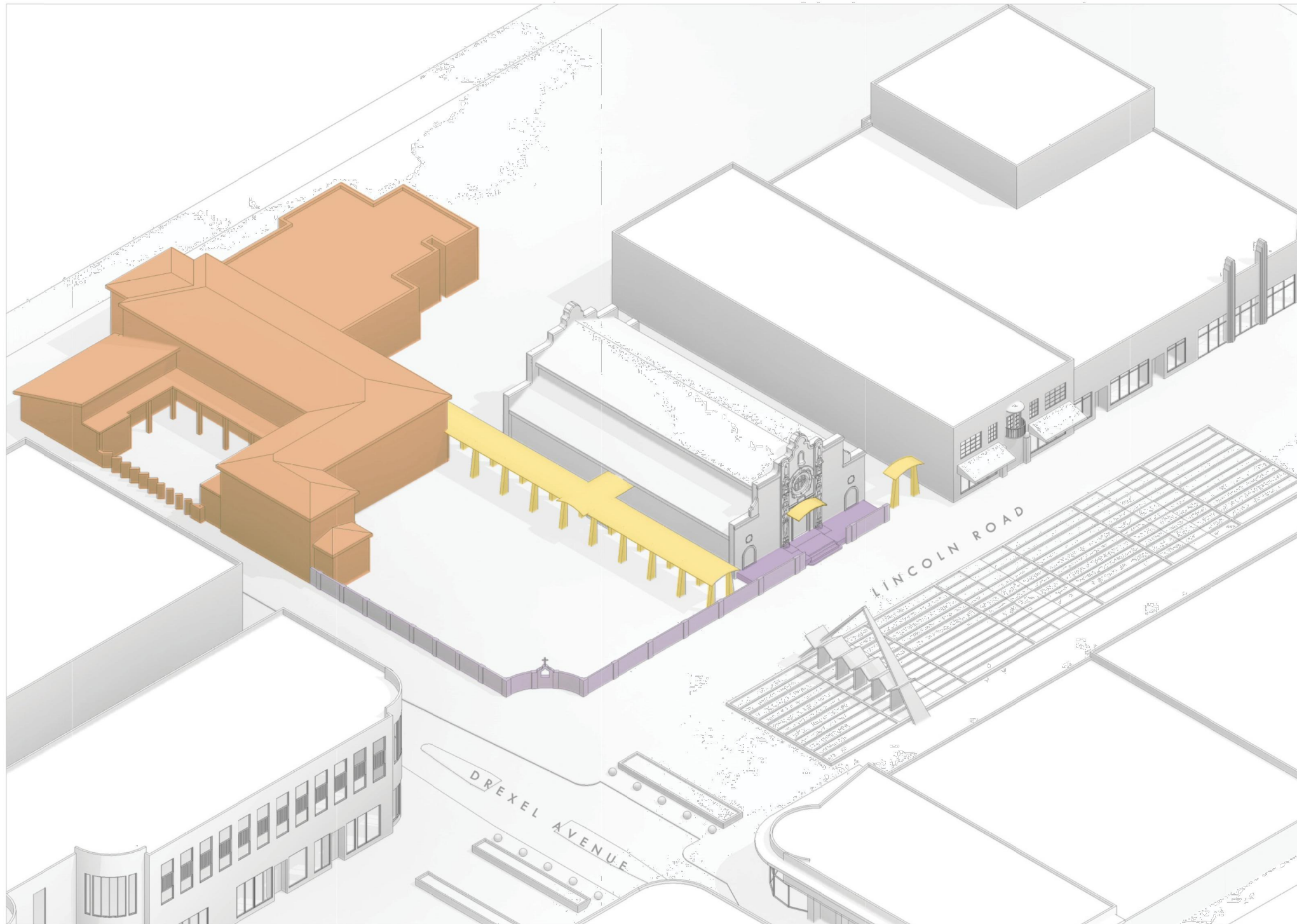

1986-1998 ADDITION OF CANOPIES AND SITE IMPROVEMENTS (CURRENT CONDITION)



AERIAL VIEW OF SITE 2014

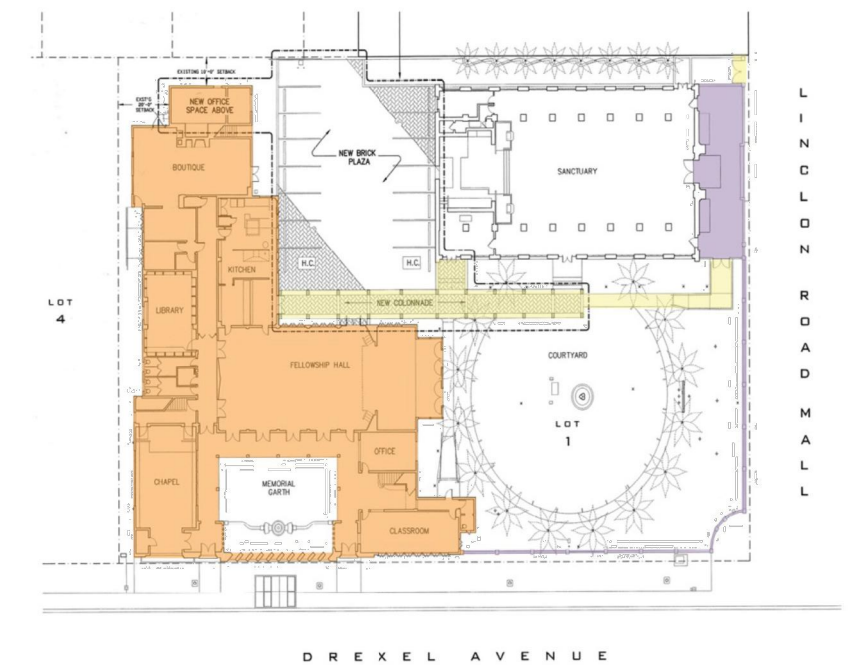

SITE PLAN OF ADDITIONS COMPLETED IN 1998

COURTESY OF TOUZET STUDIO

