

Rev.	Date	Rev.	Date

ALL DRAWINGS AND WRITTEN MATERIAL APPEARING HEREIN CONSTITUTE THE ORIGINAL AND UNPUBLISHED WORK OF KOBİ KARP AIA, AND MAY NOT BE DUPLICATED, USED, OR DISCLOSED WITHOUT THE EXPRESS WRITTEN CONSENT OF KOBİ KARP ARCHITECTURE & INTERIOR DESIGN, INC. AIA, © 2018

**6985 COLLINS AVE.**  
**ZONING PACKAGE**  
 6985 COLLINS AVENUE,  
 MIAMI BEACH, FL. 33141

**Owner:**  
 Name  
 Address  
 Address  
 Tel:  
 Email

**Consultant:**  
 Name  
 Address  
 Address  
 Tel:  
 Email

**Consultant:**  
 Name  
 Address  
 Address  
 Tel:  
 Email

**Consultant:**  
 Name  
 Address  
 Address  
 Tel:  
 Email

**Architect:**  
 Kobi Karp Architecture and Interior Design, Inc.  
 571 NW 28th Street  
 Miami, Florida 33127 USA  
 Tel: +1(305) 573 1818  
 Fax: +1(305) 573 3766



**ELEVATION**

① **EAST ELEVATION**  
 SCALE 1" = 32'-0"

Date: 7-10-2025	Sheet No.
Scale 1" = 32'-0"	A402
Project	

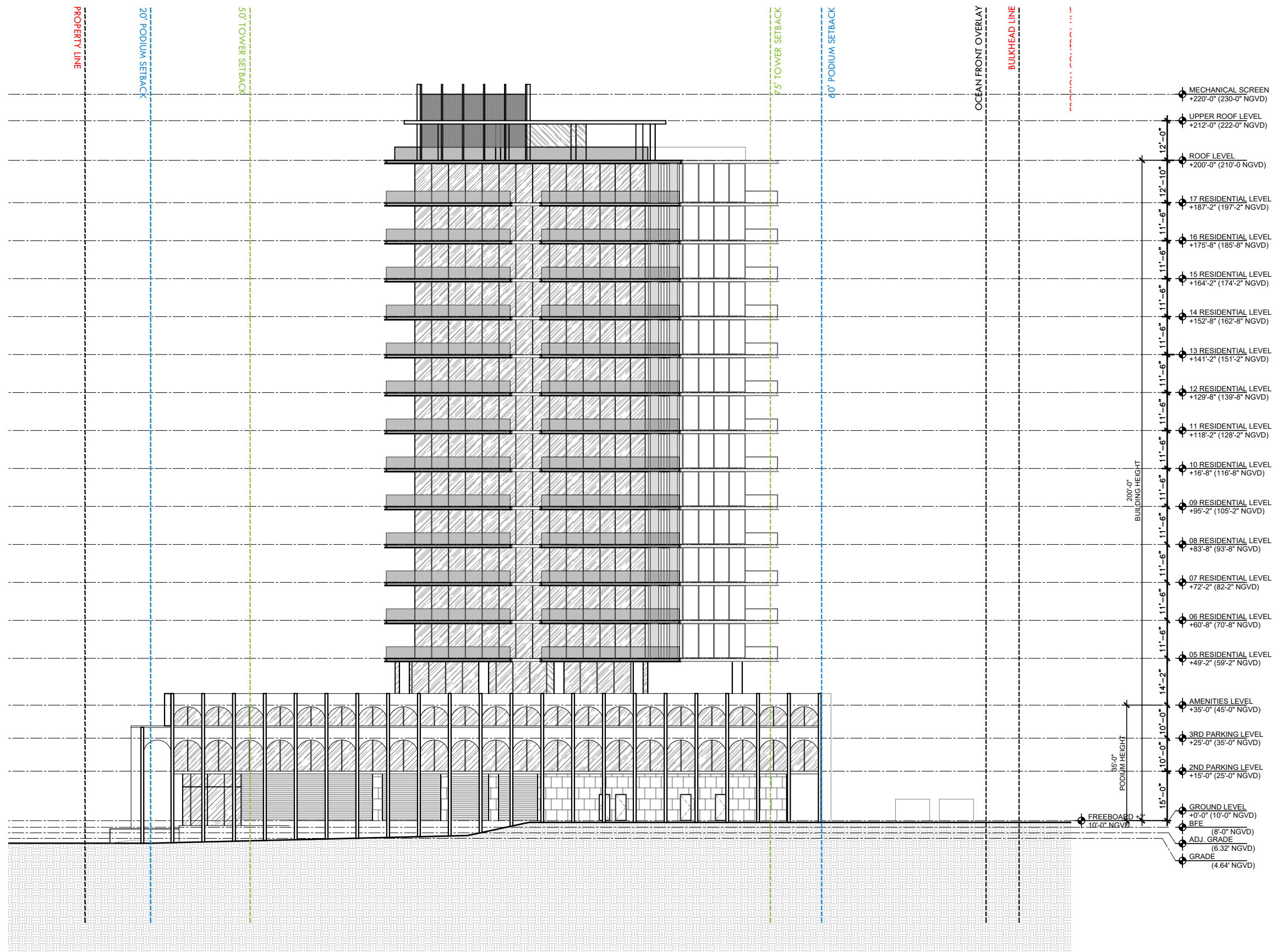

Rev.	Date	Rev.	Date

ALL DRAWINGS AND WRITTEN MATERIAL APPEARING HEREIN CONSTITUTE THE ORIGINAL AND UNPUBLISHED WORK OF KOBİ KARP AIA, AND MAY NOT BE DUPLICATED, USED, OR DISCLOSED WITHOUT THE EXPRESS WRITTEN CONSENT OF KOBİ KARP ARCHITECTURE & INTERIOR DESIGN, INC. AIA, © 2018

**6985 COLLINS AVE.**  
**ZONING PACKAGE**  
 6985 COLLINS AVENUE,  
 MIAMI BEACH, FL. 33141

**Owner:**  
 Name:  
 Address:  
 Tel:  
 Email:

**Consultant:**  
 Name:  
 Address:  
 Tel:  
 Email:

**Consultant:**  
 Name:  
 Address:  
 Tel:  
 Email:

**Consultant:**  
 Name:  
 Address:  
 Tel:  
 Email:

**Architect:**  
 Kobi Karp Architecture and Interior Design, Inc.  
 571 NW 28th Street  
 Miami, Florida 33127 USA  
 Tel: +1(305) 573 1818  
 Fax: +1(305) 573 3766



**ELEVATION**

**1 SOUTH ELEVATION**  
 SCALE 1" = 32'-0"

Date: 7-10-2025	Sheet No.
Scale 1" = 32'-0"	A403
Project	



Rev.	Date	Rev.	Date

ALL DIMENSIONS AND WRITTEN MATERIAL APPEARING HEREIN CONSTITUTE THE ORIGINAL AND UNPUBLISHED WORK OF KOBİ KARP AIA, AND MAY NOT BE DUPLICATED, USED, OR DISCLOSED WITHOUT THE EXPRESS WRITTEN CONSENT OF KOBİ KARP ARCHITECTURE & INTERIOR DESIGN, INC. AIA, © 2018

**6985 COLLINS AVE.**  
**ZONING PACKAGE**  
 6985 COLLINS AVENUE,  
 MIAMI BEACH, FL. 33141

**Owner:**  
 Name  
 Address  
 Address  
 Tel:  
 Email

**Consultant:**  
 Name  
 Address  
 Address  
 Tel:  
 Email

**Consultant:**  
 Name  
 Address  
 Address  
 Tel:  
 Email

**Consultant:**  
 Name  
 Address  
 Address  
 Tel:  
 Email

**Architect:**  
 Kobi Karp Architecture and Interior Design, Inc.  
 571 NW 28th Street  
 Miami, Florida 33127 USA  
 Tel: +1(305) 573 1818  
 Fax: +1(305) 573 3766



**ELEVATION**

① WEST ELEVATION  
 SCALE 1" = 32'-0"

Date: 7-10-2025	Sheet No.
Scale 1" = 32'-0"	A410
Project	

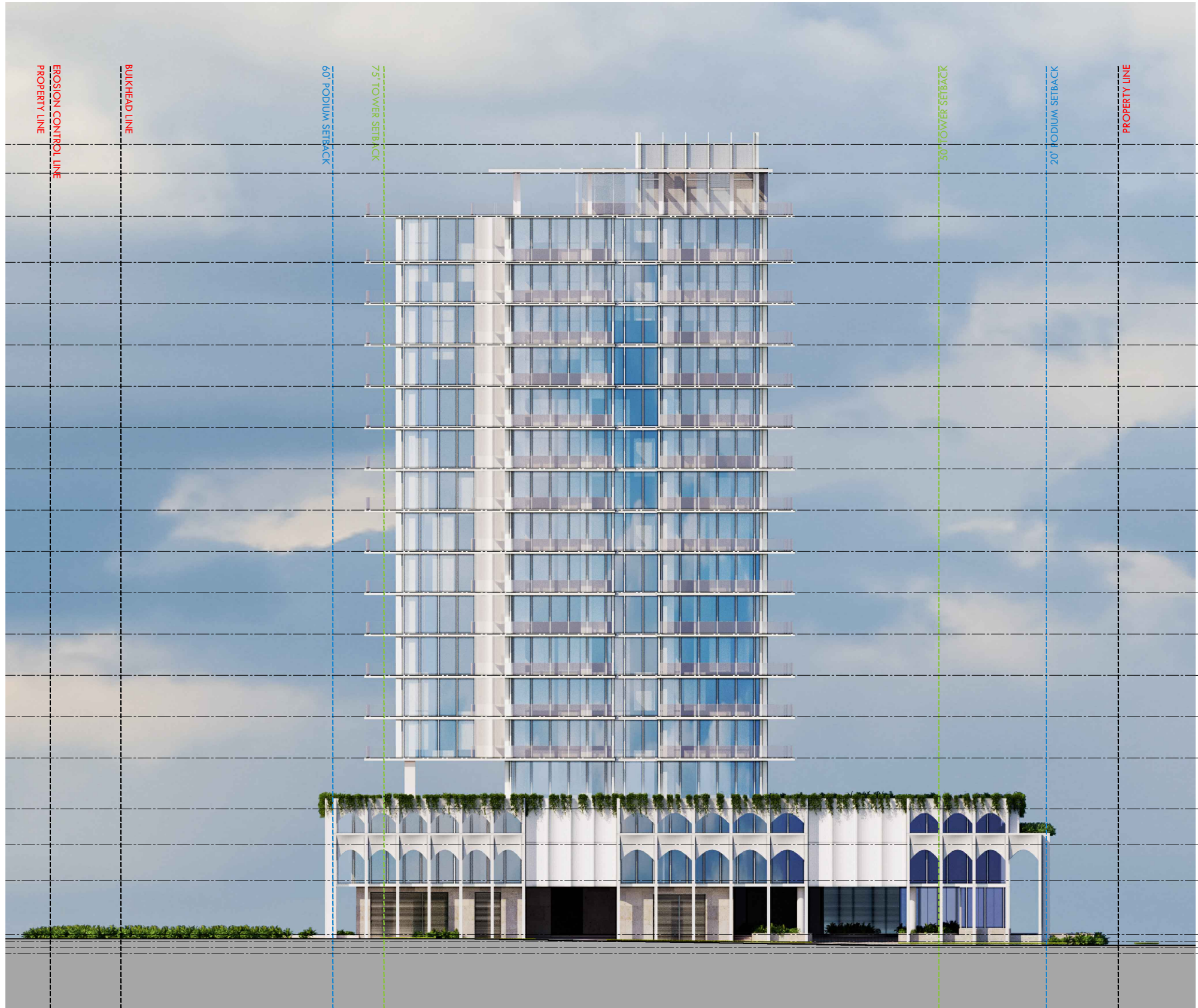

EROSION CONTROL LINE  
PROPERTY LINE

BULKHEAD LINE

60' PODIUM SETBACK

75' TOWER SETBACK

50' TOWER SETBACK

20' PODIUM SETBACK

PROPERTY LINE

- MECHANICAL SCREEN  
+220'-0" (230'-0" NGVD)
- UPPER ROOF LEVEL  
+212'-0" (222'-0" NGVD)
- ROOF LEVEL  
+200'-0" (210'-0" NGVD)
- 17 RESIDENTIAL LEVEL  
+187'-2" (197'-2" NGVD)
- 16 RESIDENTIAL LEVEL  
+175'-8" (185'-8" NGVD)
- 15 RESIDENTIAL LEVEL  
+164'-2" (174'-2" NGVD)
- 14 RESIDENTIAL LEVEL  
+152'-8" (162'-8" NGVD)
- 13 RESIDENTIAL LEVEL  
+141'-2" (151'-2" NGVD)
- 12 RESIDENTIAL LEVEL  
+129'-8" (139'-8" NGVD)
- 11 RESIDENTIAL LEVEL  
+118'-2" (128'-2" NGVD)
- 10 RESIDENTIAL LEVEL  
+16'-8" (116'-8" NGVD)
- 09 RESIDENTIAL LEVEL  
+95'-2" (105'-2" NGVD)
- 08 RESIDENTIAL LEVEL  
+83'-8" (93'-8" NGVD)
- 07 RESIDENTIAL LEVEL  
+72'-2" (82'-2" NGVD)
- 06 RESIDENTIAL LEVEL  
+60'-8" (70'-8" NGVD)
- 05 RESIDENTIAL LEVEL  
+49'-2" (59'-2" NGVD)
- AMENITIES LEVEL  
+35'-0" (45'-0" NGVD)
- 3RD PARKING LEVEL  
+25'-0" (35'-0" NGVD)
- 2ND PARKING LEVEL  
+15'-0" (25'-0" NGVD)
- FREEBOARD +2  
10'-0" NGVD
- GROUND LEVEL  
+0'-0" (10'-0" NGVD)
- BFE  
(8'-0" NGVD)
- ADJ. GRADE  
(6.32' NGVD)
- GRADE  
(4.64' NGVD)

200'-0"  
BUILDING HEIGHT

36'-0"  
PODIUM HEIGHT

Rev.	Date	Rev.	Date

ALL DIMENSIONS AND WRITTEN MATERIAL APPEARING HEREIN CONSTITUTE THE ORIGINAL AND UNPUBLISHED WORK OF KOBİ KARP AIA, AND MAY NOT BE DUPLICATED, USED, OR DISCLOSED WITHOUT THE EXPRESS WRITTEN CONSENT OF KOBİ KARP ARCHITECTURE & INTERIOR DESIGN, INC. AIA, © 2018

**6985 COLLINS AVE.**  
ZONING PACKAGE  
6985 COLLINS AVENUE,  
MIAMI BEACH, FL. 33141

**Owner:**  
Name  
Address  
Address  
Tel:  
Email

**Consultant:**  
Name  
Address  
Address  
Tel:  
Email

**Consultant:**  
Name  
Address  
Address  
Tel:  
Email

**Consultant:**  
Name  
Address  
Address  
Tel:  
Email

**Architect:**  
Kobi Karp Architecture and Interior Design, Inc.  
571 NW 28th Street  
Miami, Florida 33127 USA  
Tel: +1(305) 573 1818  
Fax: +1(305) 573 3766



ELEVATION

① NORTH ELEVATION  
SCALE 1" = 32'-0"

Date: 7-10-2025	Sheet No.
Scale 1" = 32'-0"	A411
Project	

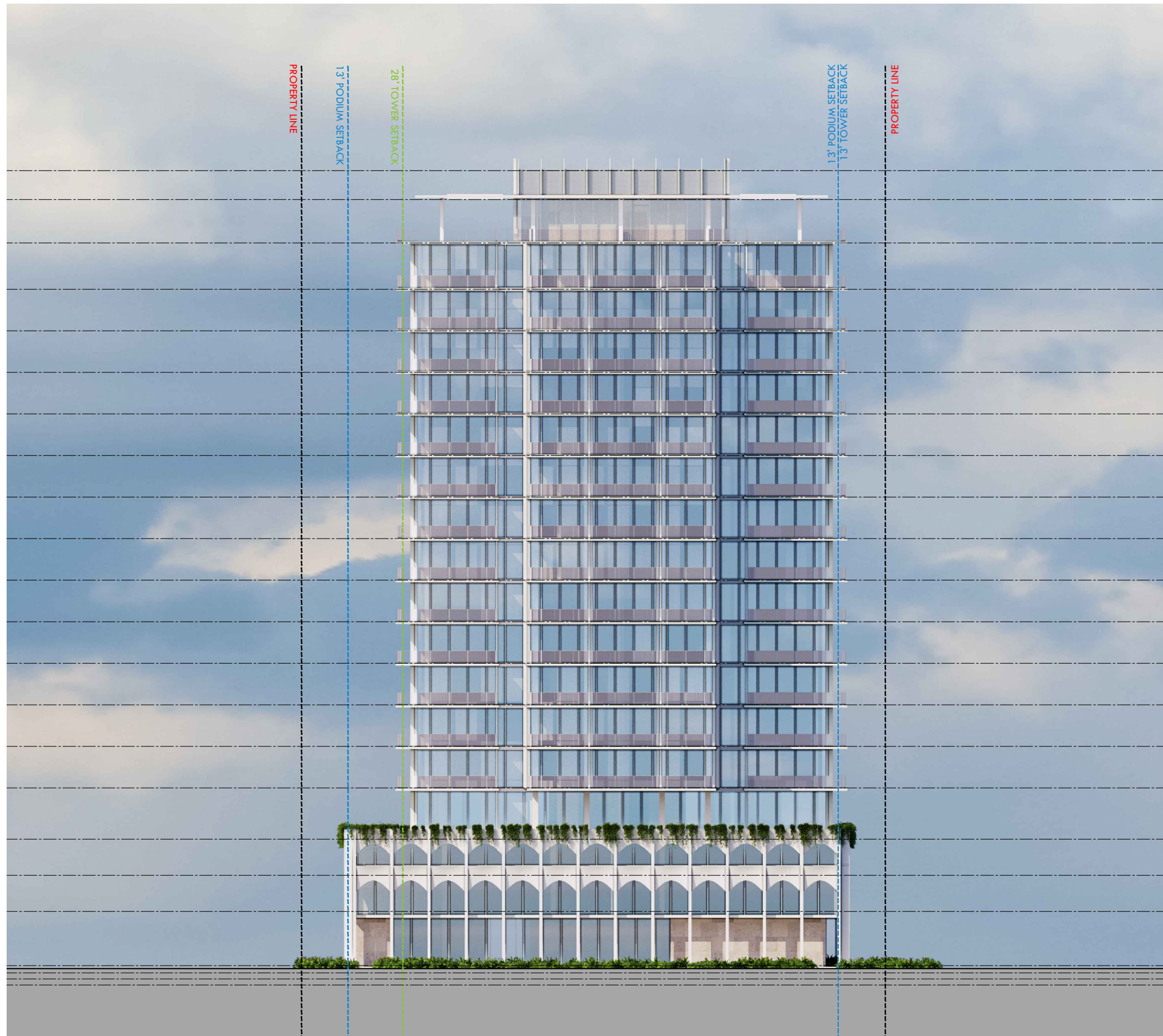

PROPERTY LINE

13' PODIUM SETBACK

28' TOWER SETBACK

13' TOWER SETBACK

PROPERTY LINE

- MECHANICAL SCREEN  
+220'-0" (230'-0" NGVD)
- UPPER ROOF LEVEL  
+212'-0" (222'-0" NGVD)
- ROOF LEVEL  
+200'-0" (210'-0" NGVD)
- 17 RESIDENTIAL LEVEL  
+187'-2" (197'-2" NGVD)
- 16 RESIDENTIAL LEVEL  
+175'-8" (185'-8" NGVD)
- 15 RESIDENTIAL LEVEL  
+164'-2" (174'-2" NGVD)
- 14 RESIDENTIAL LEVEL  
+152'-8" (162'-8" NGVD)
- 13 RESIDENTIAL LEVEL  
+141'-2" (151'-2" NGVD)
- 12 RESIDENTIAL LEVEL  
+129'-8" (139'-8" NGVD)
- 11 RESIDENTIAL LEVEL  
+118'-2" (128'-2" NGVD)
- 10 RESIDENTIAL LEVEL  
+16'-8" (116'-8" NGVD)
- 09 RESIDENTIAL LEVEL  
+95'-2" (105'-2" NGVD)
- 08 RESIDENTIAL LEVEL  
+83'-8" (93'-8" NGVD)
- 07 RESIDENTIAL LEVEL  
+72'-2" (82'-2" NGVD)
- 06 RESIDENTIAL LEVEL  
+60'-8" (70'-8" NGVD)
- 05 RESIDENTIAL LEVEL  
+49'-2" (59'-2" NGVD)
- AMENITIES LEVEL  
+35'-0" (45'-0" NGVD)
- 3RD PARKING LEVEL  
+25'-0" (35'-0" NGVD)
- 2ND PARKING LEVEL  
+15'-0" (25'-0" NGVD)
- FREEBOARD +3'  
10'-0" NGVD
- GROUND LEVEL  
+0'-0" (10'-0" NGVD)
- BFE  
(8'-0" NGVD)
- ADJ. GRADE  
(6.32' NGVD)
- GRADE  
(4.64' NGVD)

200'-0"  
BUILDING HEIGHT

36'-0"  
PODIUM HEIGHT

Rev.	Date	Rev.	Date

ALL DIMENSIONS AND WRITTEN MATERIAL APPEARING HEREIN CONSTITUTE THE ORIGINAL AND UNPUBLISHED WORK OF KOBİ KARP AIA, AND MAY NOT BE DUPLICATED, USED, OR DISCLOSED WITHOUT THE EXPRESS WRITTEN CONSENT OF KOBİ KARP ARCHITECTURE & INTERIOR DESIGN, INC. AIA, © 2018

**6985 COLLINS AVE.**  
**ZONING PACKAGE**  
 6985 COLLINS AVENUE,  
 MIAMI BEACH, FL. 33141

**Owner:**  
 Name  
 Address  
 Address  
 Tel:  
 Email

**Consultant:**  
 Name  
 Address  
 Address  
 Tel:  
 Email

**Consultant:**  
 Name  
 Address  
 Address  
 Tel:  
 Email

**Consultant:**  
 Name  
 Address  
 Address  
 Tel:  
 Email

**Architect:**  
 Kobi Karp Architecture and Interior Design, Inc.  
 571 NW 28th Street  
 Miami, Florida 33127 USA  
 Tel: +1(305) 573 1818  
 Fax: +1(305) 573 3766

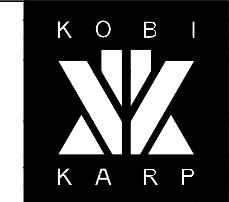

**ELEVATION**

① **EAST ELEVATION**  
 SCALE 1" = 32'-0"

Date: 7-10-2025	Sheet No.
Scale 1" = 32'-0"	A412
Project	

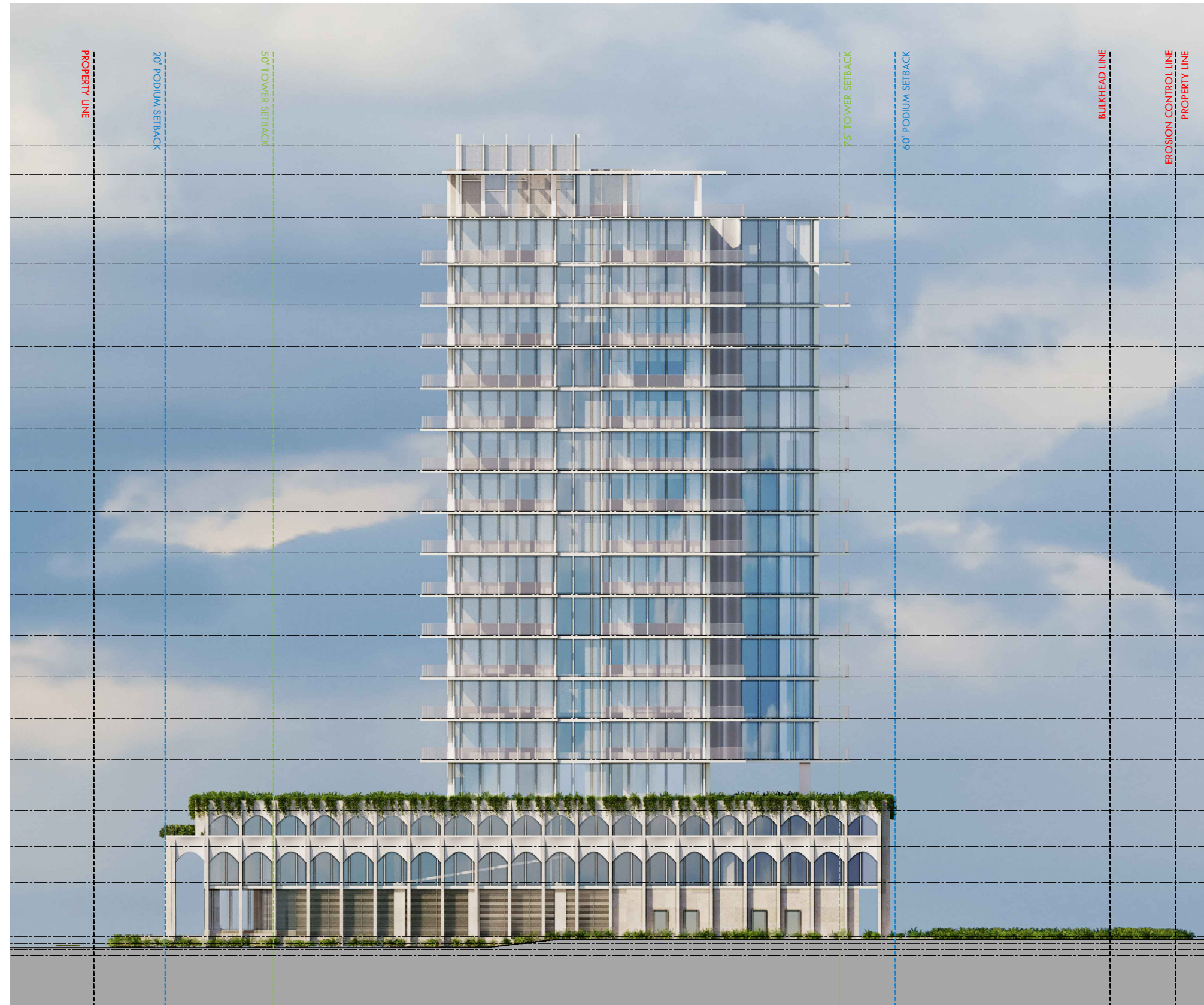

Level	Height (NGVD)
MECHANICAL SCREEN	+220'-0" (230'-0" NGVD)
UPPER ROOF LEVEL	+212'-0" (222'-0" NGVD)
ROOF LEVEL	+200'-0" (210'-0" NGVD)
17 RESIDENTIAL LEVEL	+187'-2" (197'-2" NGVD)
16 RESIDENTIAL LEVEL	+175'-8" (185'-8" NGVD)
15 RESIDENTIAL LEVEL	+164'-2" (174'-2" NGVD)
14 RESIDENTIAL LEVEL	+152'-8" (162'-8" NGVD)
13 RESIDENTIAL LEVEL	+141'-2" (151'-2" NGVD)
12 RESIDENTIAL LEVEL	+129'-8" (139'-8" NGVD)
11 RESIDENTIAL LEVEL	+118'-2" (128'-2" NGVD)
10 RESIDENTIAL LEVEL	+16'-8" (116'-8" NGVD)
09 RESIDENTIAL LEVEL	+95'-2" (105'-2" NGVD)
08 RESIDENTIAL LEVEL	+83'-8" (93'-8" NGVD)
07 RESIDENTIAL LEVEL	+72'-2" (82'-2" NGVD)
06 RESIDENTIAL LEVEL	+60'-8" (70'-8" NGVD)
05 RESIDENTIAL LEVEL	+49'-2" (59'-2" NGVD)
AMENITIES LEVEL	+35'-0" (45'-0" NGVD)
3RD PARKING LEVEL	+25'-0" (35'-0" NGVD)
2ND PARKING LEVEL	+15'-0" (25'-0" NGVD)
GROUND LEVEL	+0'-0" (10'-0" NGVD)
BFE	(8'-0" NGVD)
ADJ. GRADE	(6.32' NGVD)
GRADE	(4.64' NGVD)

Rev.	Date	Rev.	Date

ALL DIMENSIONS AND WRITTEN MATERIAL APPEARING HEREIN CONSTITUTE THE ORIGINAL AND UNPUBLISHED WORK OF KOBİ KARP AIA, AND MAY NOT BE DUPLICATED, USED, OR DISCLOSED WITHOUT THE EXPRESS WRITTEN CONSENT OF KOBİ KARP ARCHITECTURE & INTERIOR DESIGN, INC. AIA, © 2018

**6985 COLLINS AVE.**  
**ZONING PACKAGE**  
 6985 COLLINS AVENUE,  
 MIAMI BEACH, FL. 33141

**Owner:**  
 Name  
 Address  
 Address  
 Tel:  
 Email

**Consultant:**  
 Name  
 Address  
 Address  
 Tel:  
 Email

**Consultant:**  
 Name  
 Address  
 Address  
 Tel:  
 Email

**Consultant:**  
 Name  
 Address  
 Address  
 Tel:  
 Email

**Architect:**  
 Kobi Karp Architecture and Interior Design, Inc.  
 571 NW 28th Street  
 Miami, Florida 33127 USA  
 Tel: +1(305) 573 1818  
 Fax: +1(305) 573 3766

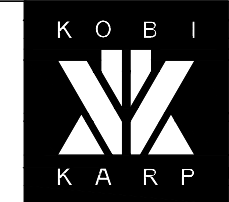

**ELEVATION**

① **SOUTH ELEVATION**  
 SCALE 1" = 32'-0"

Date: 7-10-2025	Sheet No.
Scale 1" = 32'-0"	A413
Project	

**A** CORALINE STONE CLADDING



**C** GLASS RAILING



**D** WHITE GLAZING SYSTEM



**E** WHITE GFRC PANELS

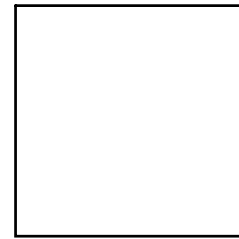

**F** FROSTED GLASS



**G** WHITE STUCCO

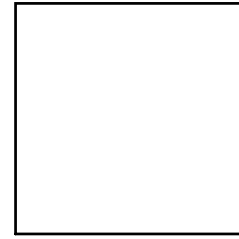

Rev.	Date	Rev.	Date

ALL DRAWINGS AND WRITTEN MATERIAL APPEARING HEREIN CONSTITUTE THE ORIGINAL AND UNPUBLISHED WORK OF KOBİ KARP AIA, AND MAY NOT BE DUPLICATED, USED, OR DISCLOSED WITHOUT THE EXPRESS WRITTEN CONSENT OF KOBİ KARP ARCHITECTURE & INTERIOR DESIGN, INC. AIA, © 2018

**6985 COLLINS AVE.**  
**ZONING PACKAGE**  
 6985 COLLINS AVENUE,  
 MIAMI BEACH, FL. 33141

**Owner:**  
 Name  
 Address  
 Address  
 Tel:  
 Email

**Consultant:**  
 Name  
 Address  
 Address  
 Tel:  
 Email

**Consultant:**  
 Name  
 Address  
 Address  
 Tel:  
 Email

**Consultant:**  
 Name  
 Address  
 Address  
 Tel:  
 Email

**Architect:**  
 Kobi Karp Architecture and Interior Design, Inc.  
 571 NW 28th Street  
 Miami, Florida 33127 USA  
 Tel: +1(305) 573 1818  
 Fax: +1(305) 573 3766



**ENLARGED PODIUM ELEVATION**

**1 WEST ELEVATION**  
 SCALE 1" = 32'-0"

Date: 7-10-2025	Sheet No.
Scale 1"= 16'-0"	A450
Project	

A CORALINE STONE CLADDING



C GLASS RAILING



D WHITE GLAZING SYSTEM



E WHITE GFRC PANELS

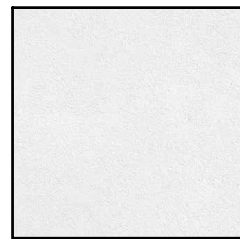

F FROSTED GLASS



G WHITE STUCCO

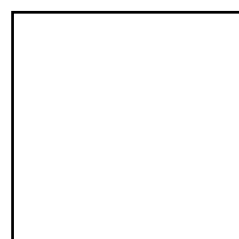

Rev.	Date	Rev.	Date

ALL CHANGES AND WRITTEN MATERIAL APPEARING HEREIN CONSTITUTE THE ORIGINAL AND UNPUBLISHED WORK OF KOB I KARP AIA, AND MAY NOT BE DUPLICATED, USED, OR DISCLOSED WITHOUT THE EXPRESS WRITTEN CONSENT OF KOB I KARP ARCHITECTURE & INTERIOR DESIGN, INC. AIA, © 2018

6985 COLLINS AVE.  
ZONING PACKAGE  
6985 COLLINS AVENUE,  
MIAMI BEACH, FL. 33141

Owner:  
Name  
Address  
Tel:  
Email

Consultant:  
Name  
Address  
Tel:  
Email

Consultant:  
Name  
Address  
Tel:  
Email

Consultant:  
Name  
Address  
Tel:  
Email

Architect:  
Kobi Karp Architecture and Interior Design, Inc.  
571 NW 28th Street  
Miami, Florida 33127 USA  
Tel: +1(305) 573 1818  
Fax: +1(305) 573 3766

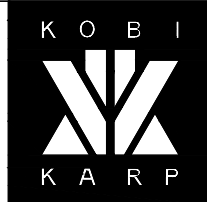

ENLARGED PODIUM ELEVATION

Date: 7-10-2025	Sheet No.
Scale: 1" = 16'-0"	A451
Project	

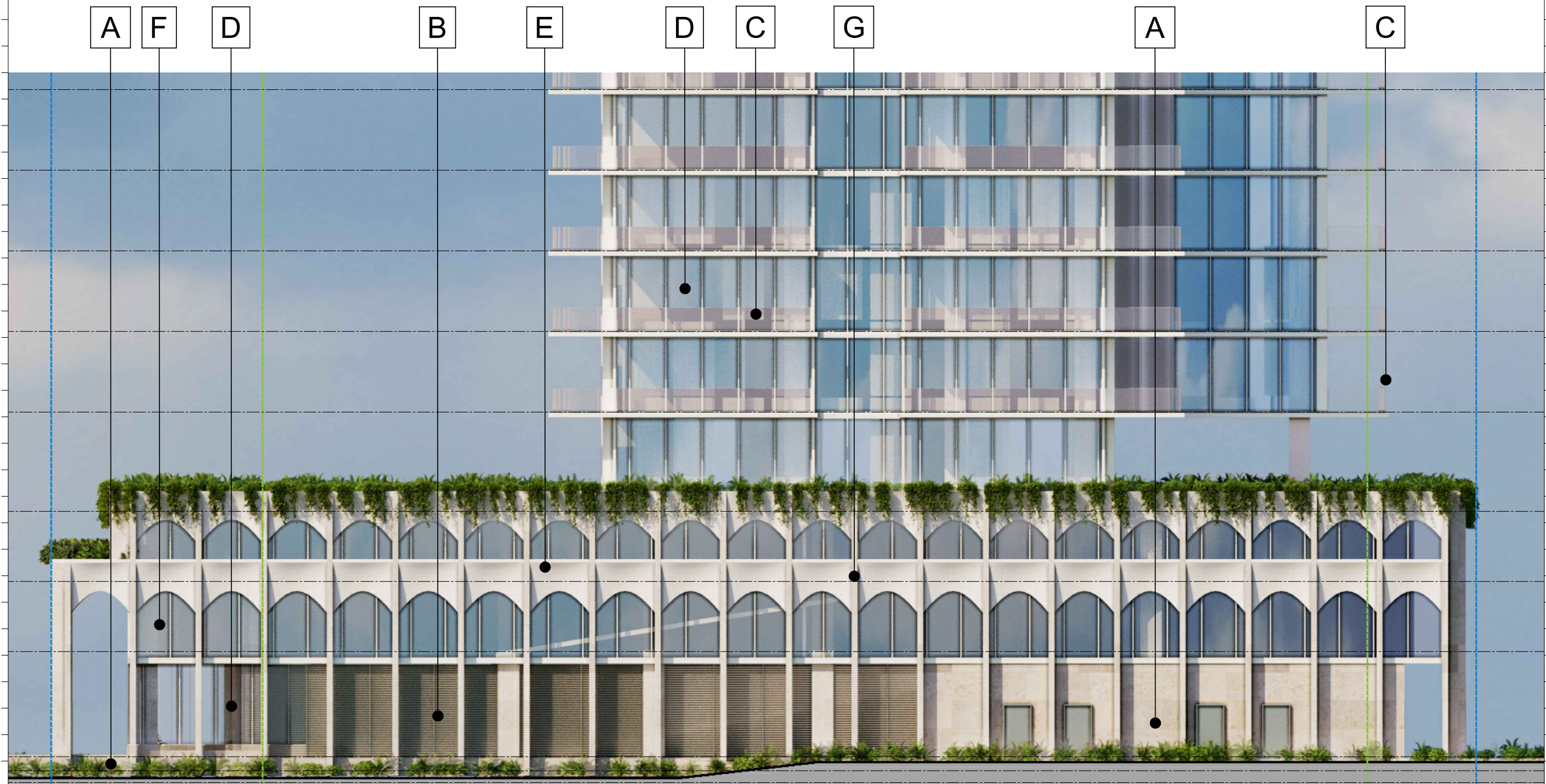

1 SOUTH ELEVATION SCALE 1" = 32'-0"



**PROGRAM LEGEND**

LOBBY	CIRCULATION
LOADING AREA	SERVICE/ BOH
PARKING ACCESS RAMP	AMENITIES
RETAIL/ COMMERCIAL	RESIDENTIAL

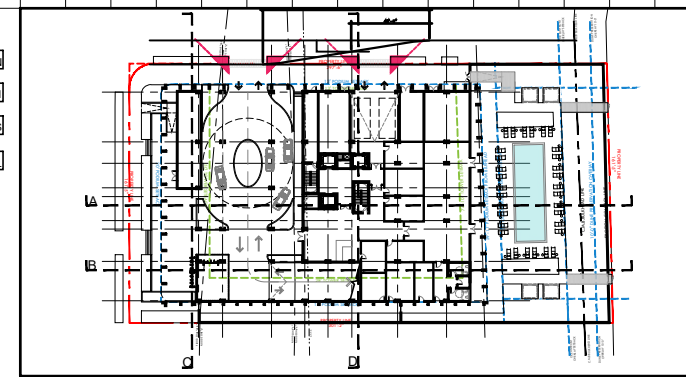

**KEY PLAN**

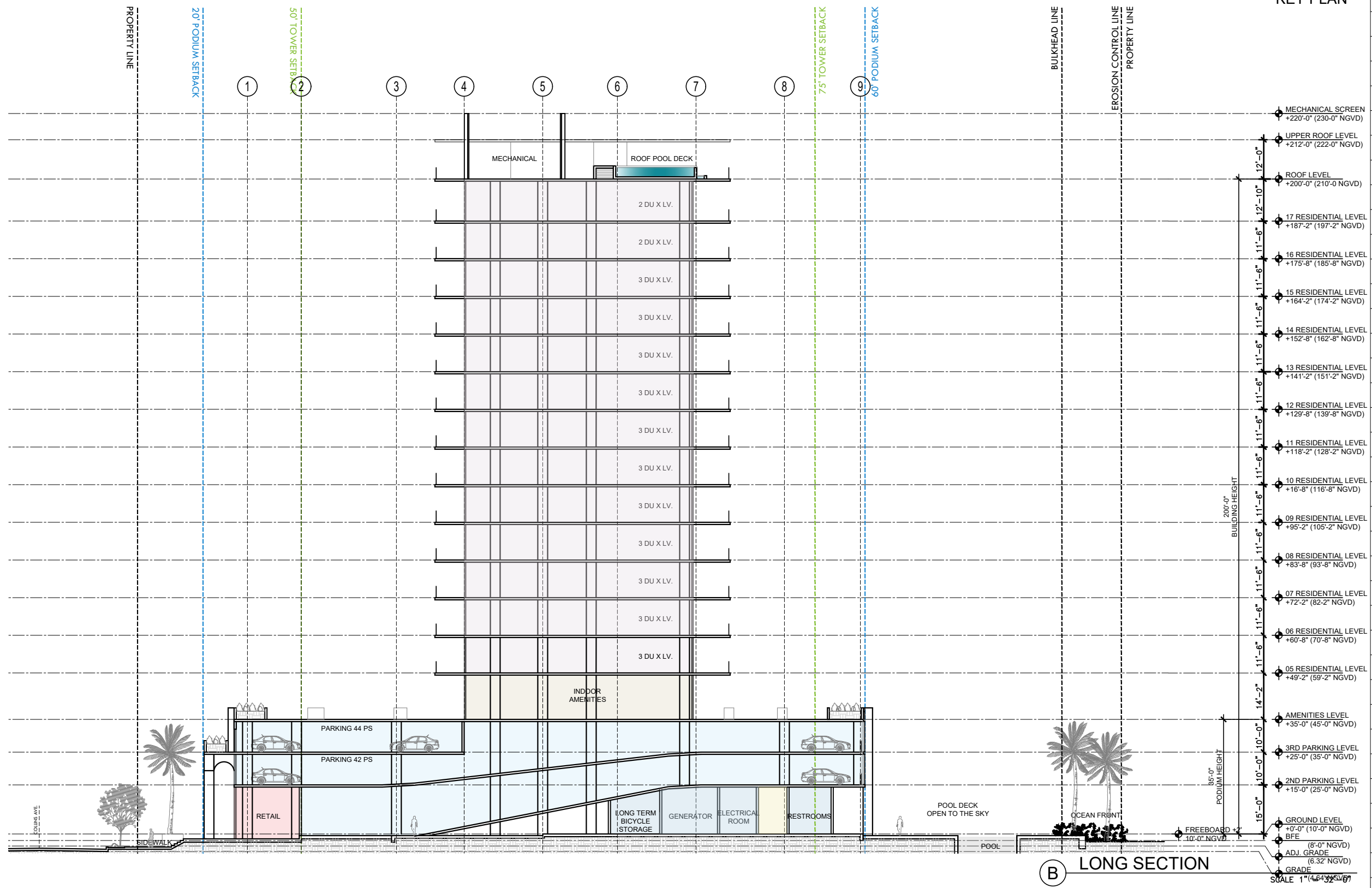

Rev.	Date	Rev.	Date

ALL DRAWINGS AND WRITTEN MATERIAL APPEARING HEREIN CONSTITUTE THE ORIGINAL AND UNPUBLISHED WORK OF KOBİ KARP AIA, AND MAY NOT BE DUPLICATED, USED, OR DISCLOSED WITHOUT THE EXPRESS WRITTEN CONSENT OF KOBİ KARP ARCHITECTURE & INTERIOR DESIGN, INC. AIA, © 2018

**6985 COLLINS AVE.**  
**ZONING PACKAGE**  
 6985 COLLINS AVENUE,  
 MIAMI BEACH, FL. 33141

**Owner:**  
 Name:  
 Address:  
 Address:  
 Tel:  
 Email:

**Consultant:**  
 Name:  
 Address:  
 Address:  
 Tel:  
 Email:

**Consultant:**  
 Name:  
 Address:  
 Address:  
 Tel:  
 Email:

**Consultant:**  
 Name:  
 Address:  
 Address:  
 Tel:  
 Email:

**Architect:**  
 Kobi Karp Architecture and Interior Design, Inc.  
 571 NW 28th Street  
 Miami, Florida 33127 USA  
 Tel: +1(305) 573 1818  
 Fax: +1(305) 573 3766



**SECTION**

Date: 7-10-2025	Sheet No.
Scale: 1" = 32'-0"	A501
Project:	

**B LONG SECTION**

SCALE 1" = 32'-0"

PROGRAM LEGEND

LOBBY	CIRCULATION
LOADING AREA	SERVICE/ BOH
PARKING ACCESS RAMP	AMENITIES
RETAIL/ COMMERCIAL	RESIDENTIAL

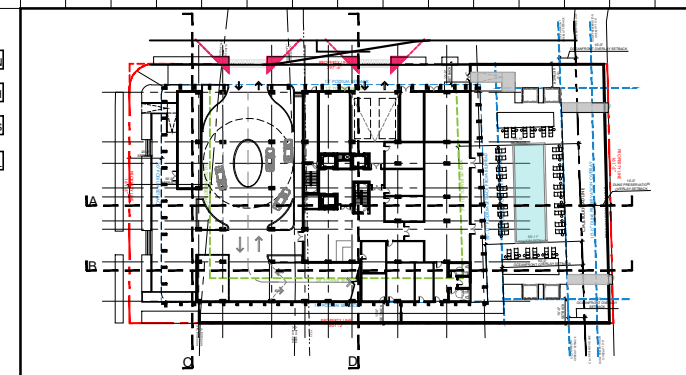

KEY PLAN

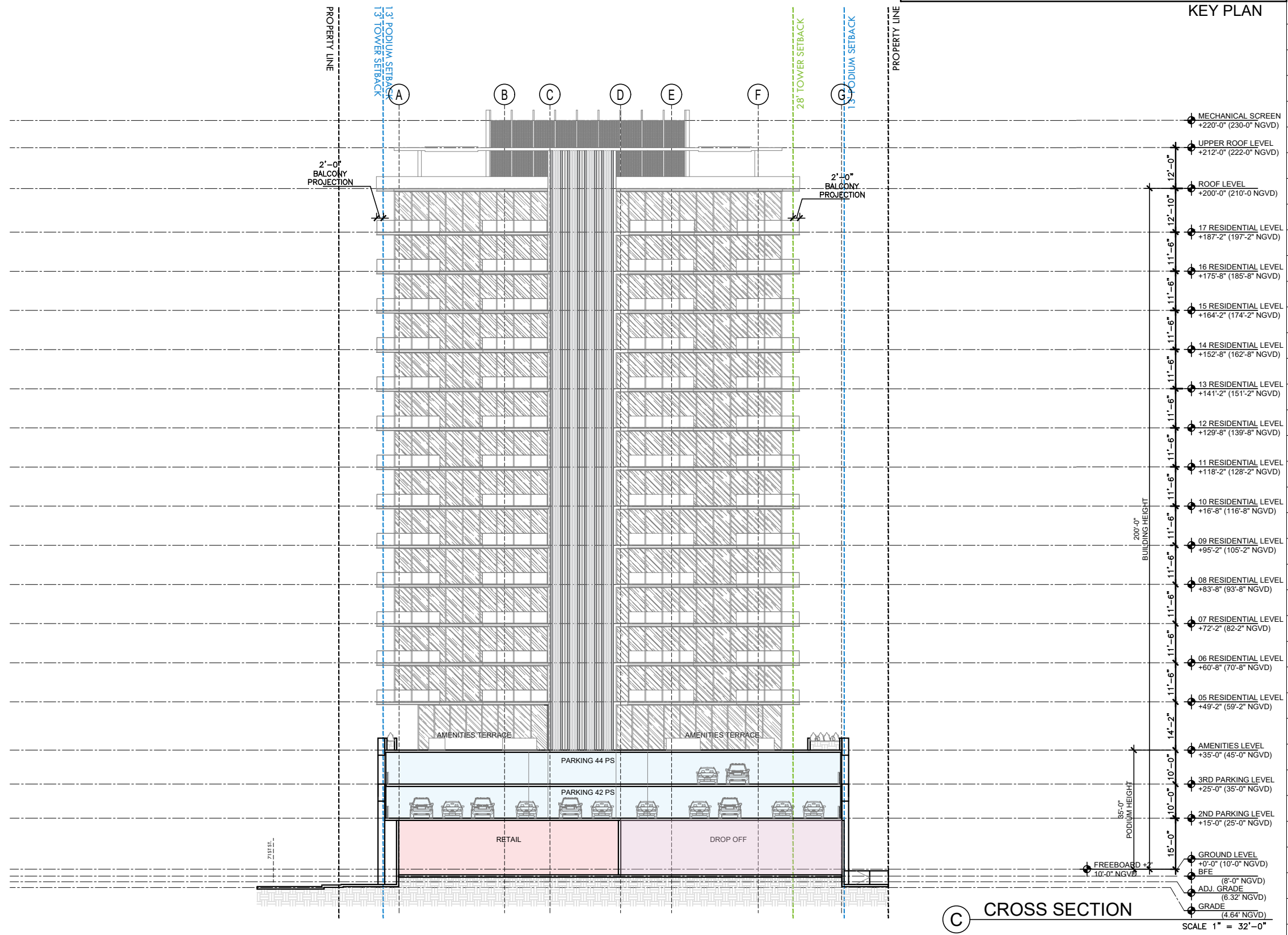

C CROSS SECTION

SCALE 1" = 32'-0"

Rev.	Date	Rev.	Date

ALL DRAWINGS AND WRITTEN MATERIAL APPEARING HEREIN CONSTITUTE THE ORIGINAL AND UNPUBLISHED WORK OF KOBİ KARP AIA, AND MAY NOT BE DUPLICATED, USED, OR DISCLOSED WITHOUT THE EXPRESS WRITTEN CONSENT OF KOBİ KARP ARCHITECTURE & INTERIOR DESIGN, INC. AIA, © 2018

**6985 COLLINS AVE.**  
**ZONING PACKAGE**  
 6985 COLLINS AVENUE,  
 MIAMI BEACH, FL. 33141

**Owner:**  
 Name  
 Address  
 Address  
 Tel:  
 Email

**Consultant:**  
 Name  
 Address  
 Address  
 Tel:  
 Email

**Consultant:**  
 Name  
 Address  
 Address  
 Tel:  
 Email

**Consultant:**  
 Name  
 Address  
 Address  
 Tel:  
 Email

**Architect:**  
 Kobi Karp Architecture and Interior Design, Inc.  
 571 NW 28th Street  
 Miami, Florida 33127 USA  
 Tel: +1(305) 573 1818  
 Fax: +1(305) 573 3766



SECTION

Date: 7-10-2025	Sheet No.
Scale 1" = 32'-0"	A502
Project	



**PROGRAM LEGEND**

LOBBY	CIRCULATION
LOADING AREA	SERVICE/BOH
PARKING ACCESS RAMP	AMENITIES
RETAIL/COMMERCIAL	RESIDENTIAL

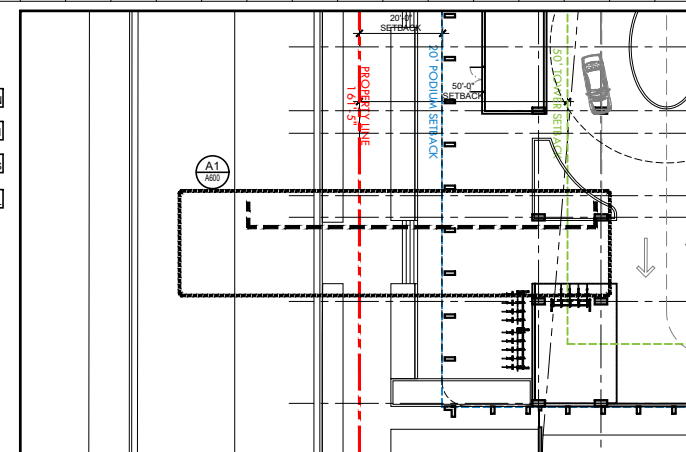

Rev.	Date	Rev.	Date

ALL DRAWINGS AND WRITTEN MATERIAL APPEARING HEREIN CONSTITUTE THE ORIGINAL AND UNPUBLISHED WORK OF KOBİ KARP AIA, AND MAY NOT BE DUPLICATED, USED, OR DISCLOSED WITHOUT THE EXPRESS WRITTEN CONSENT OF KOBİ KARP ARCHITECTURE & INTERIOR DESIGN, INC. AIA, © 2018

**6985 COLLINS AVE.**  
**ZONING PACKAGE**  
 6985 COLLINS AVENUE,  
 MIAMI BEACH, FL. 33141

**Owner:**  
 Name  
 Address  
 Address  
 Tel:  
 Email

**Consultant:**  
 Name  
 Address  
 Address  
 Tel:  
 Email

**Consultant:**  
 Name  
 Address  
 Address  
 Tel:  
 Email

**Consultant:**  
 Name  
 Address  
 Address  
 Tel:  
 Email

**Architect:**  
 Kobi Karp Architecture and Interior Design, Inc.  
 571 NW 28th Street  
 Miami, Florida 33127 USA  
 Tel: +1(305) 573 1818  
 Fax: +1(305) 573 3766

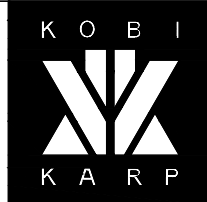

**ENLARGED SIDEWALK SECTION**

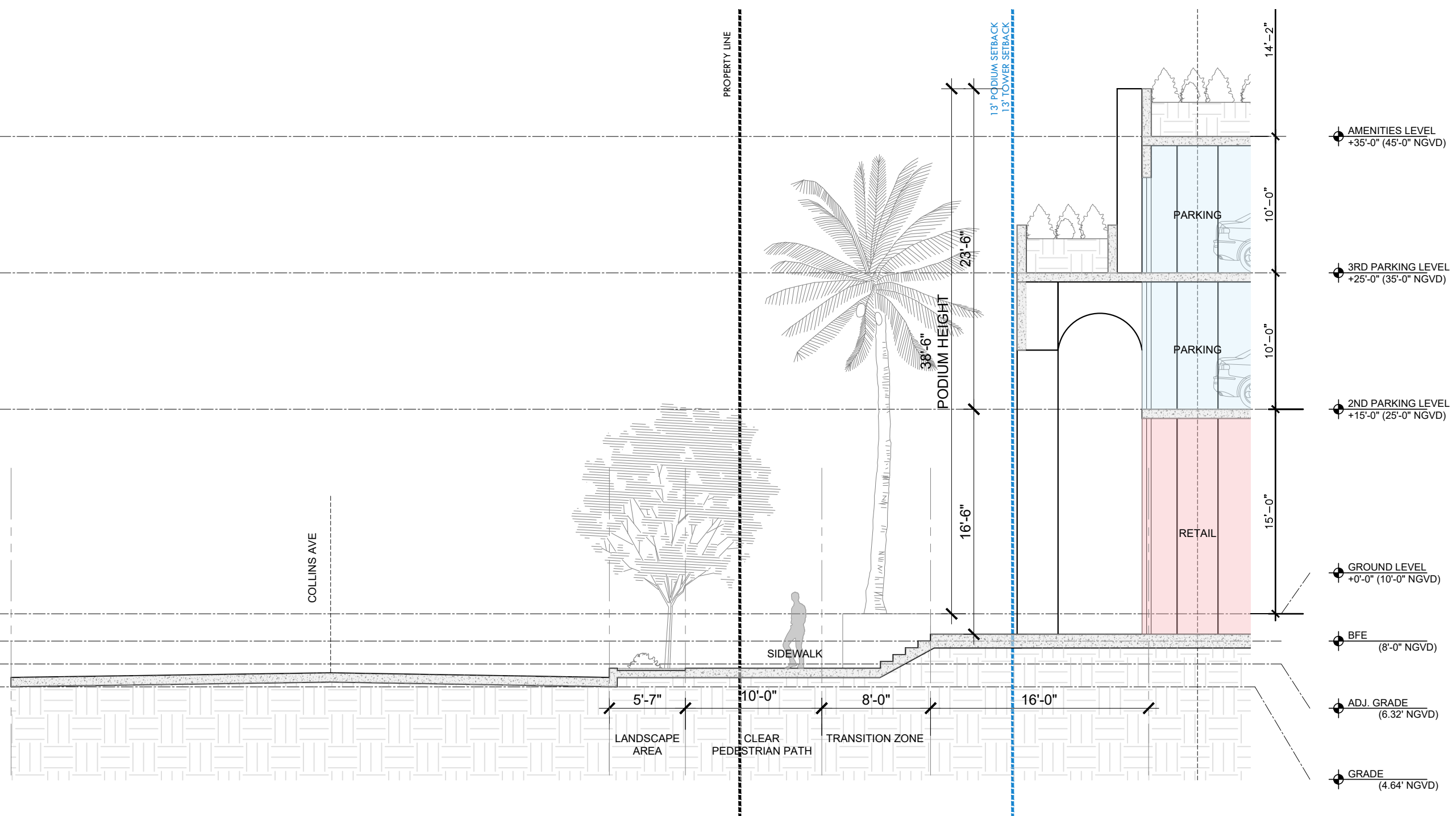

**(A) ENLARGED SHORT FRONTAGE**  
 SCALE 1" = 8'-0"

Date: 7-10-2025	Sheet No.
Scale: 1" = 8'-0"	A600
Project	

**PROGRAM LEGEND**

	LOBBY		CIRCULATION
	LOADING AREA		SERVICE/ BOH
	PARKING ACCESS RAMP		AMENITIES
	RETAIL/ COMMERCIAL		RESIDENTIAL

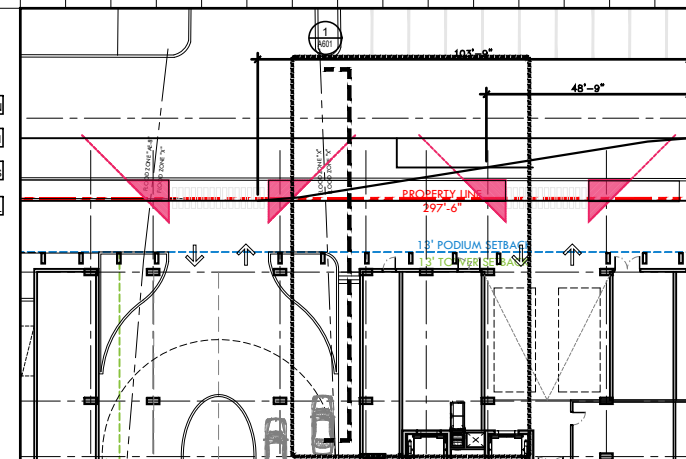

**KEY PLAN**

Rev.	Date	Rev.	Date

ALL DRAWINGS AND WRITTEN MATERIAL APPEARING HEREIN CONSTITUTE THE ORIGINAL AND UNPUBLISHED WORK OF KOBİ KARP AIA, AND MAY NOT BE DUPLICATED, USED, OR DISCLOSED WITHOUT THE EXPRESS WRITTEN CONSENT OF KOBİ KARP ARCHITECTURE & INTERIOR DESIGN, INC. AIA, © 2018

**6985 COLLINS AVE.**  
**ZONING PACKAGE**  
 6985 COLLINS AVENUE,  
 MIAMI BEACH, FL. 33141

<b>Owner:</b>	Name	Address	Address	Tel:	Email
<b>Consultant:</b>	Name	Address	Address	Tel:	Email
<b>Consultant:</b>	Name	Address	Address	Tel:	Email
<b>Consultant:</b>	Name	Address	Address	Tel:	Email
<b>Architect:</b>	Kobi Karp Architecture and Interior Design, Inc. 571 NW 28th Street Miami, Florida 33127 USA Tel: +1(305) 573 1818 Fax: +1(305) 573 3766				

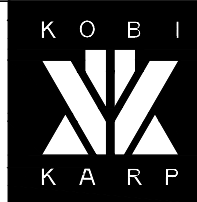

**ENLARGED SIDEWALK SECTION**

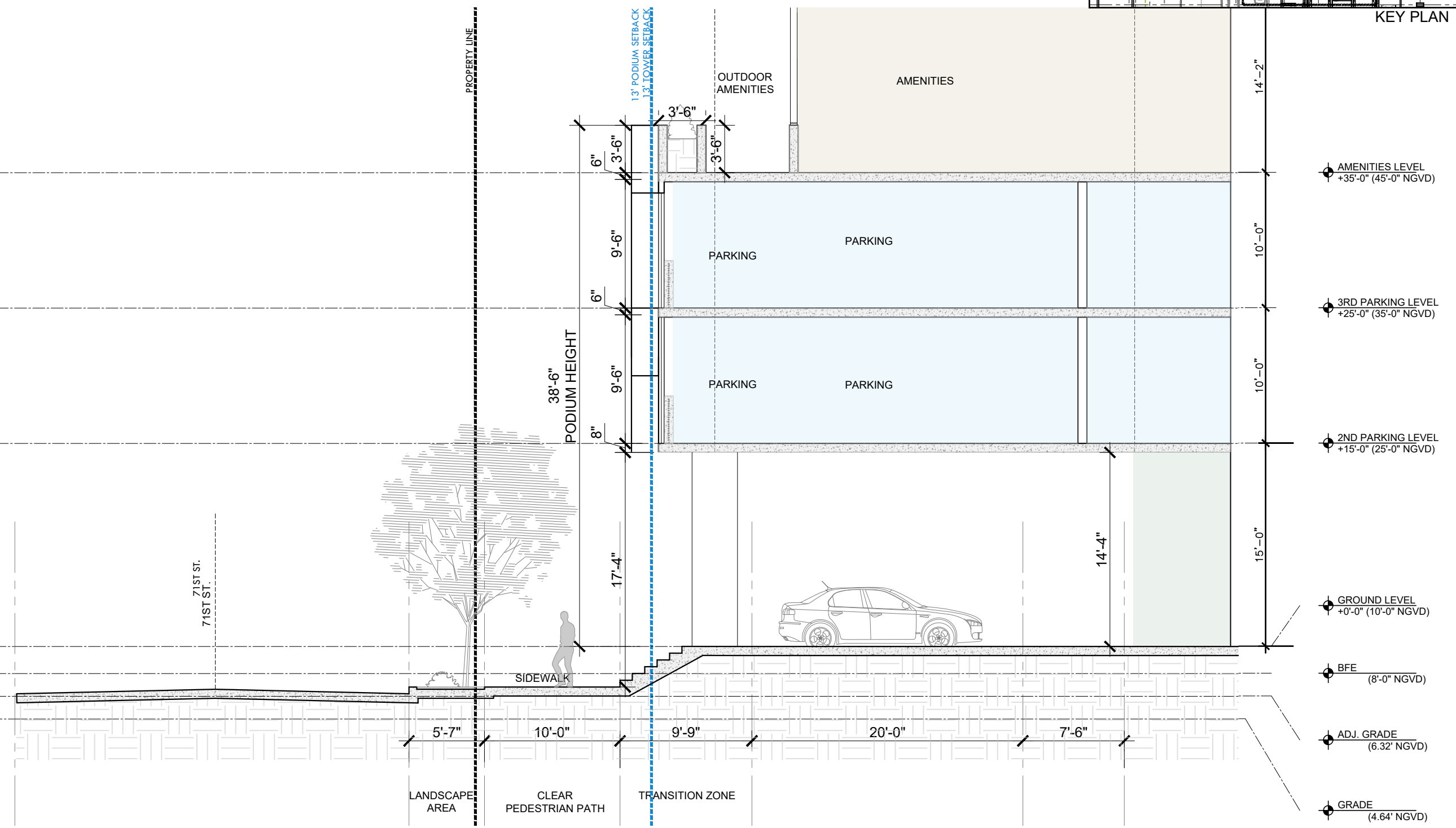

**D ENLARGED LONG FRONTAGE**  
 SCALE 1" = 32'-0"

Date: 7-10-2025	Sheet No.
Scale 1" = 8'-0"	A601
Project	

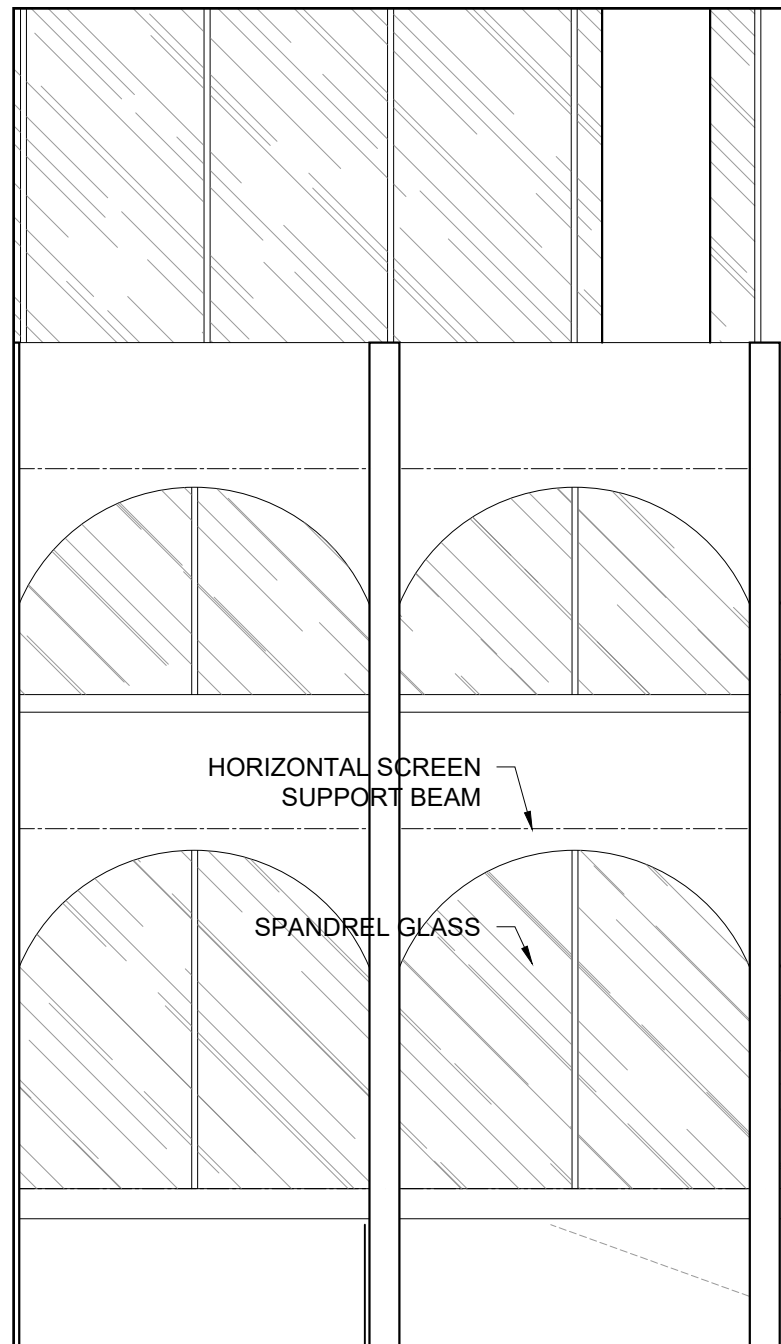

**B** SCREEN ELEVATION  
SCALE 3" = 16'-0"

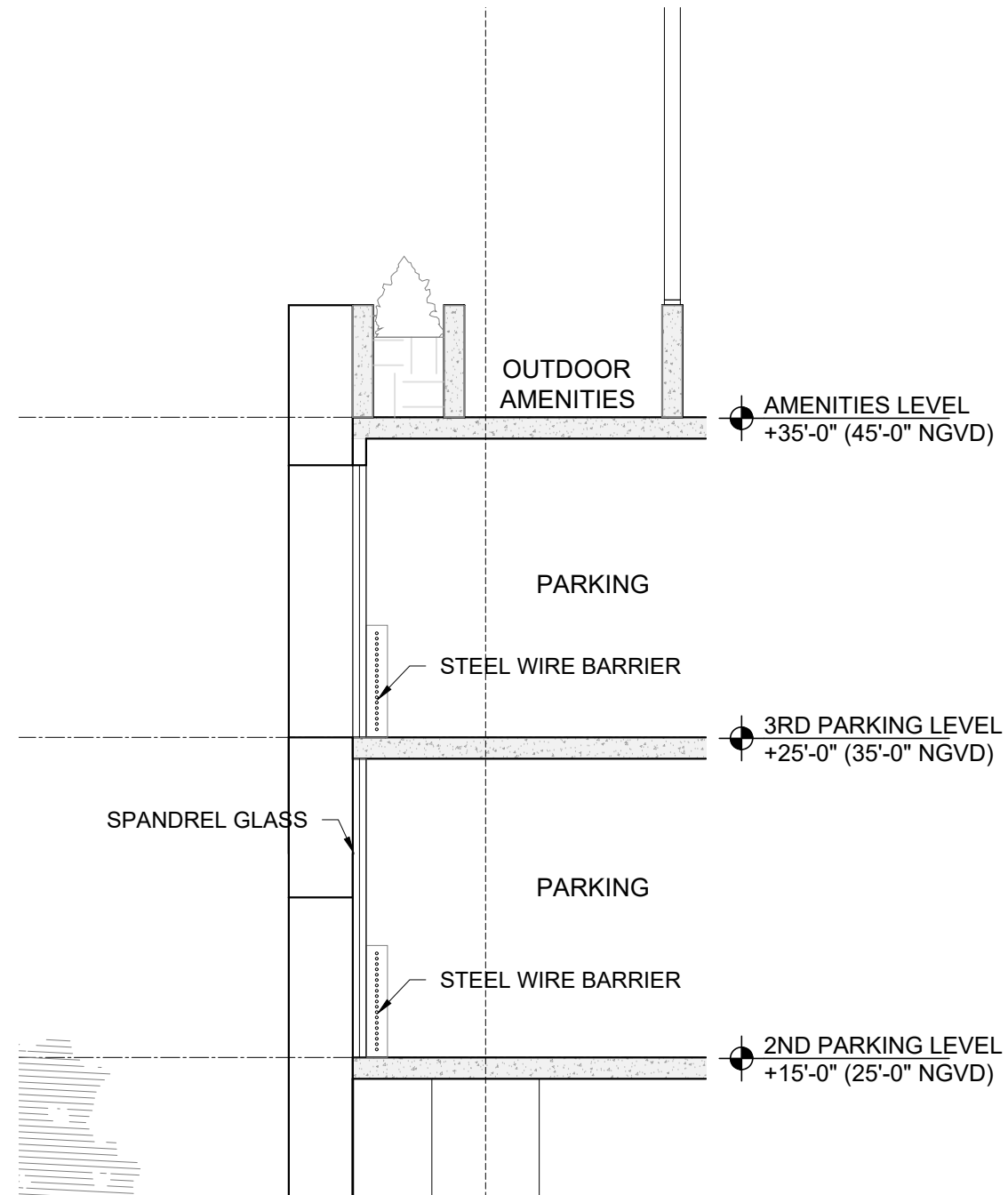

**C** SCREEN SECTION  
SCALE 3" = 16'-0"

Rev.	Date	Rev.	Date

ALL DRAWINGS AND WRITTEN MATERIAL APPEARING HEREIN CONSTITUTE THE ORIGINAL AND UNPUBLISHED WORK OF KOBİ KARP AIA, AND MAY NOT BE DUPLICATED, USED, OR DISCLOSED WITHOUT THE EXPRESS WRITTEN CONSENT OF KOBİ KARP ARCHITECTURE & INTERIOR DESIGN, INC. AIA, © 2018

**6985 COLLINS AVE.**  
ZONING PACKAGE  
6985 COLLINS AVENUE,  
MIAMI BEACH, FL. 33141

**Owner:**  
Name  
Address  
Address  
Tel:  
Email

**Consultant:**  
Name  
Address  
Address  
Tel:  
Email

**Consultant:**  
Name  
Address  
Address  
Tel:  
Email

**Consultant:**  
Name  
Address  
Address  
Tel:  
Email

**Architect:**  
Kobi Karp Architecture and Interior Design, Inc.  
571 NW 28th Street  
Miami, Florida 33127 USA  
Tel: +1(305) 573 1818  
Fax: +1(305) 573 3766



**ENLARGED PARKING SCREEN  
LONG FRONTAGE**

Date: 7-10-2025	Sheet No.
Scale	A602
Project	

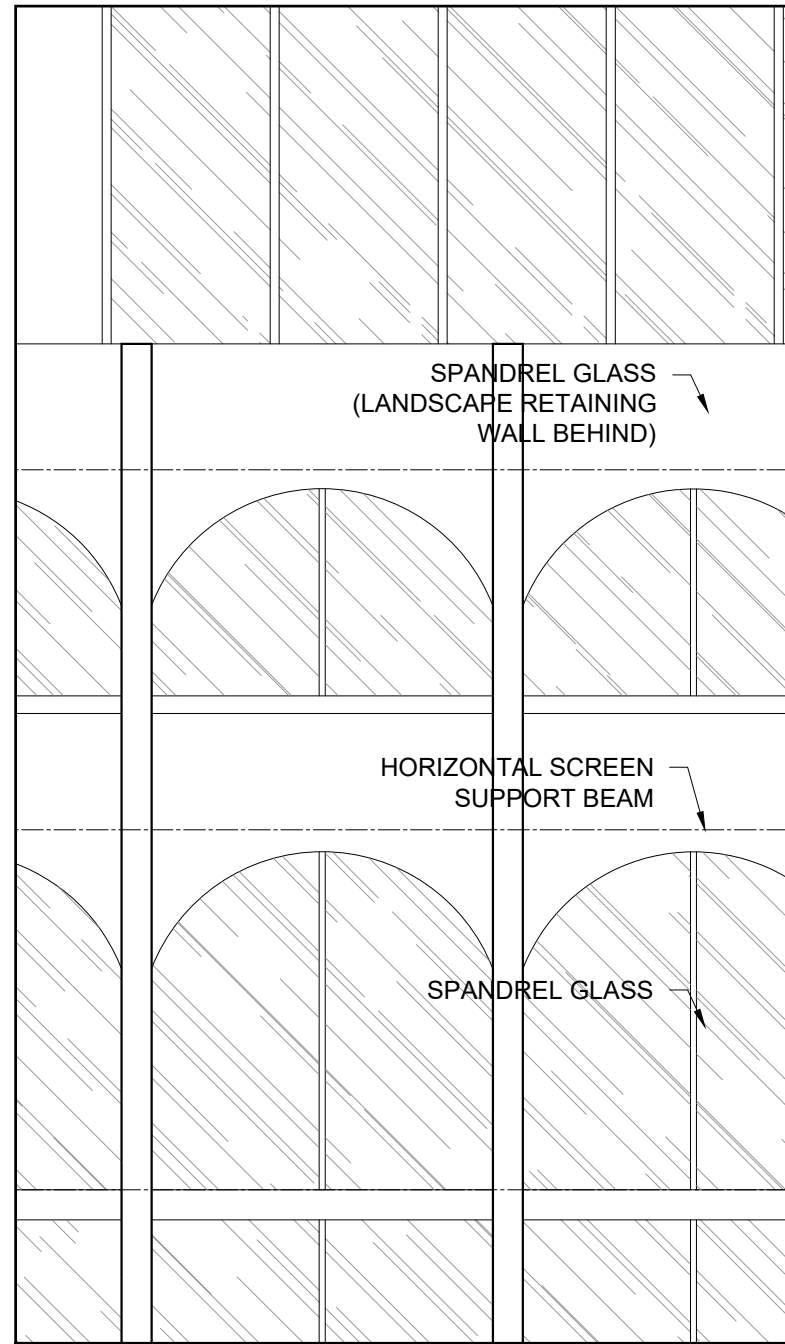

**B** SCREEN ELEVATION  
SCALE 3" = 16'-0"

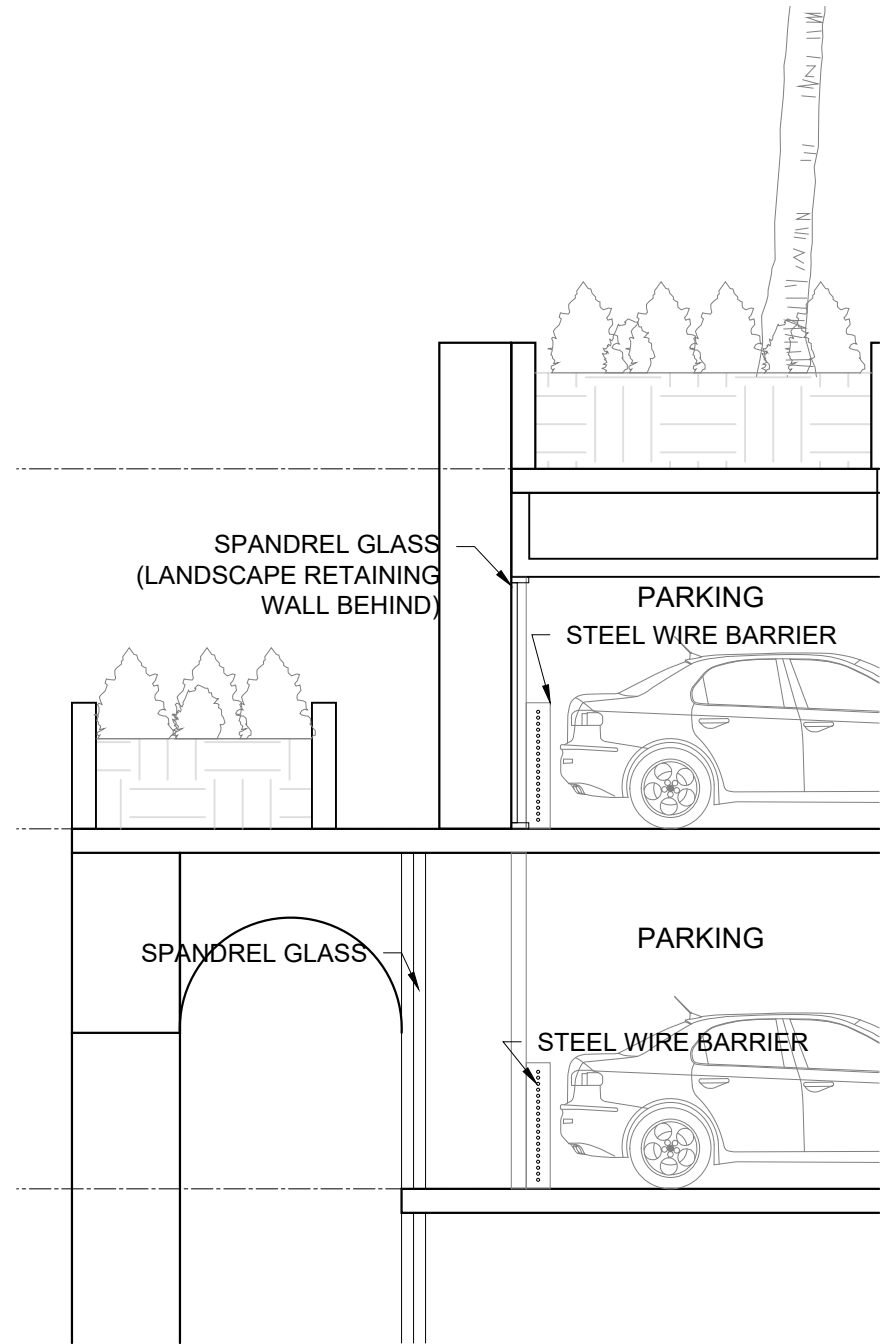

**C** SCREEN SECTION  
SCALE 3" = 16'-0"

Rev.	Date	Rev.	Date

ALL DRAWINGS AND WRITTEN MATERIAL APPEARING HEREIN CONSTITUTE THE ORIGINAL AND UNPUBLISHED WORK OF KOBİ KARP AIA, AND MAY NOT BE DUPLICATED, USED, OR DISCLOSED WITHOUT THE EXPRESS WRITTEN CONSENT OF KOBİ KARP ARCHITECTURE & INTERIOR DESIGN, INC. AIA, © 2018

**6985 COLLINS AVE.**  
ZONING PACKAGE  
6985 COLLINS AVENUE,  
MIAMI BEACH, FL. 33141

**Owner:**  
Name  
Address  
Address  
Tel:  
Email

**Consultant:**  
Name  
Address  
Address  
Tel:  
Email

**Consultant:**  
Name  
Address  
Address  
Tel:  
Email

**Consultant:**  
Name  
Address  
Address  
Tel:  
Email

**Architect:**  
Kobi Karp Architecture and Interior Design, Inc.  
571 NW 28th Street  
Miami, Florida 33127 USA  
Tel: +1(305) 573 1818  
Fax: +1(305) 573 3766



**ENLARGED PARKING SCREEN  
SHORT FRONTAGE**

Date: 7-10-2025	Sheet No.
Scale	A603
Project	

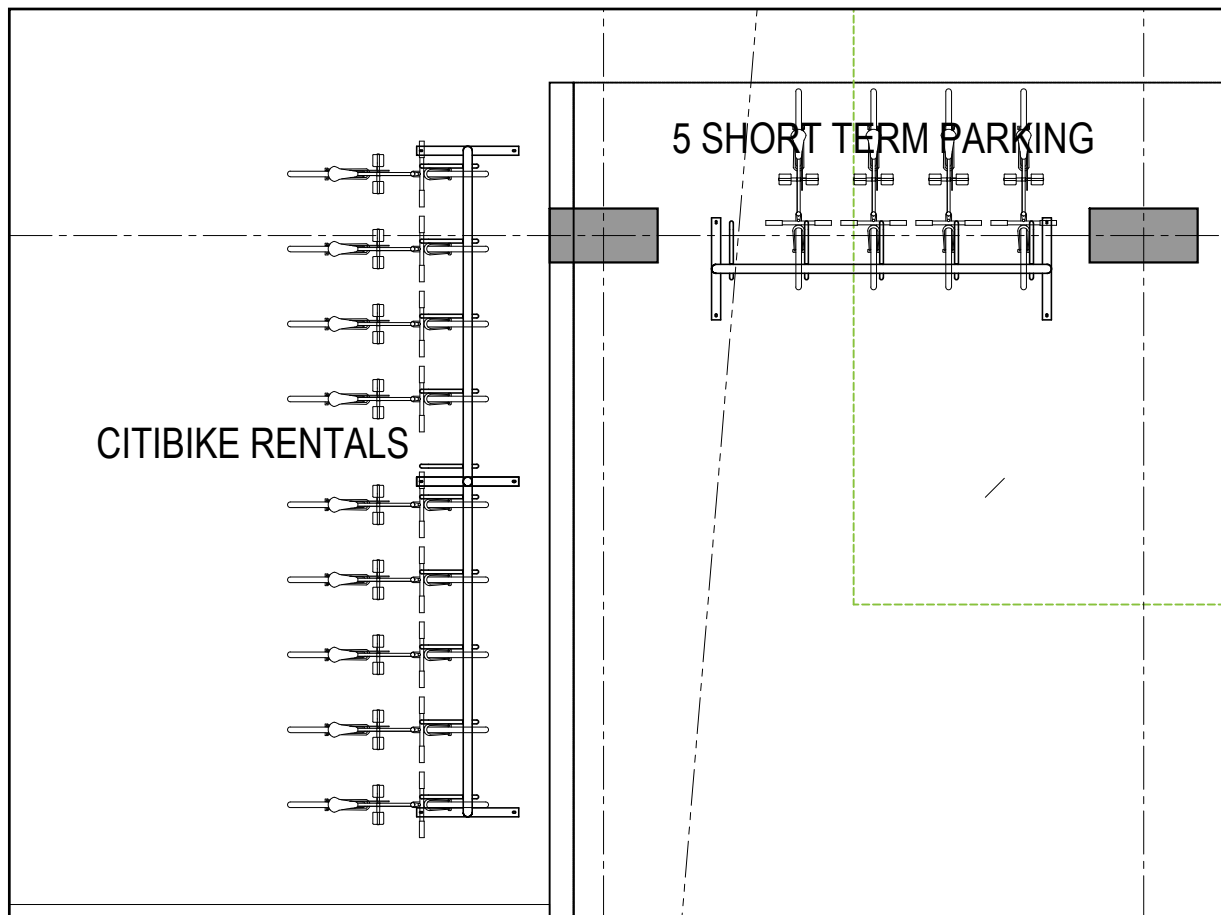

1 GROUND FLOOR - SHORT TERM BICYCLE STORAGE  
SCALE: 3/16" = 1'-0"

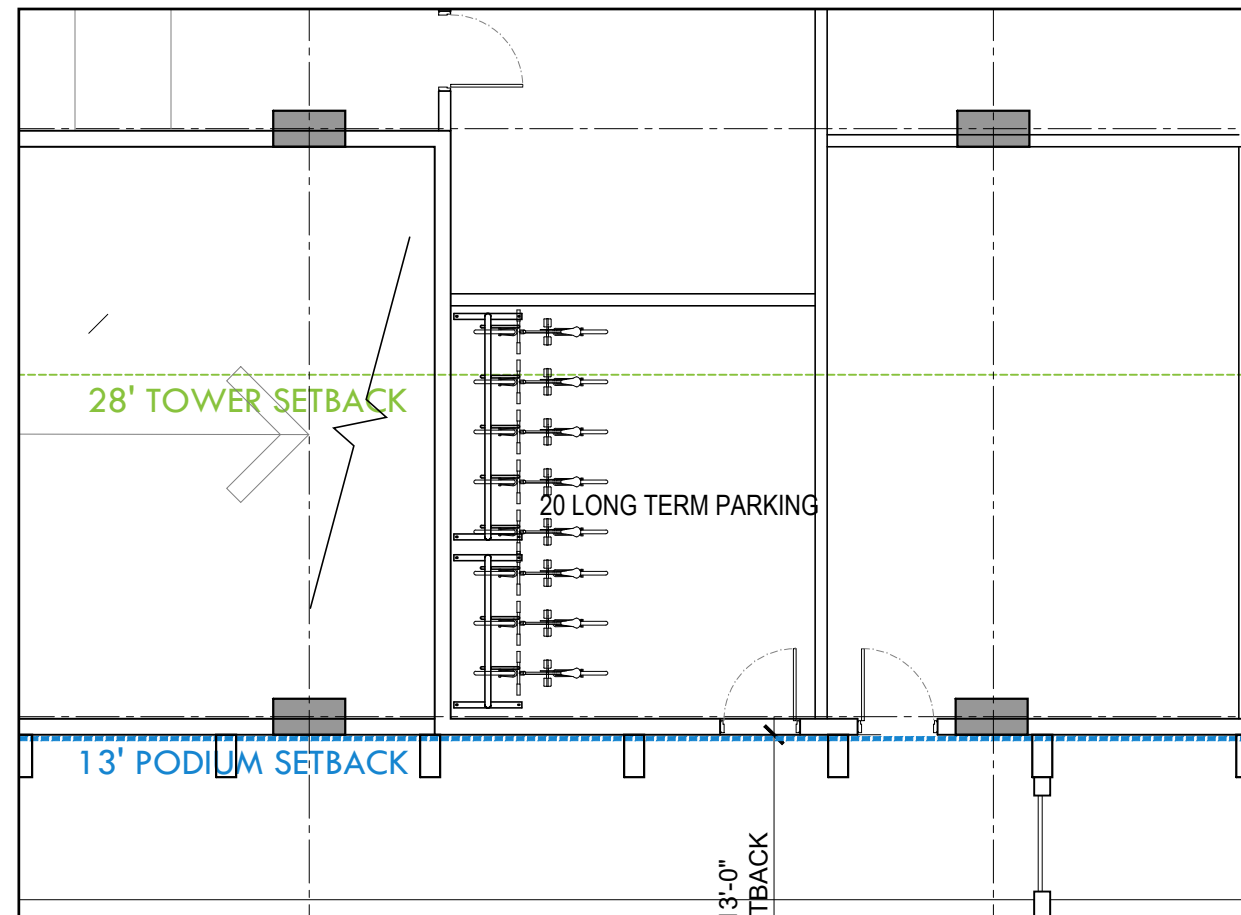

2 GROUND FLOOR - LONG TERM BICYCLE STORAGE  
SCALE: 1/8" = 1'-0"

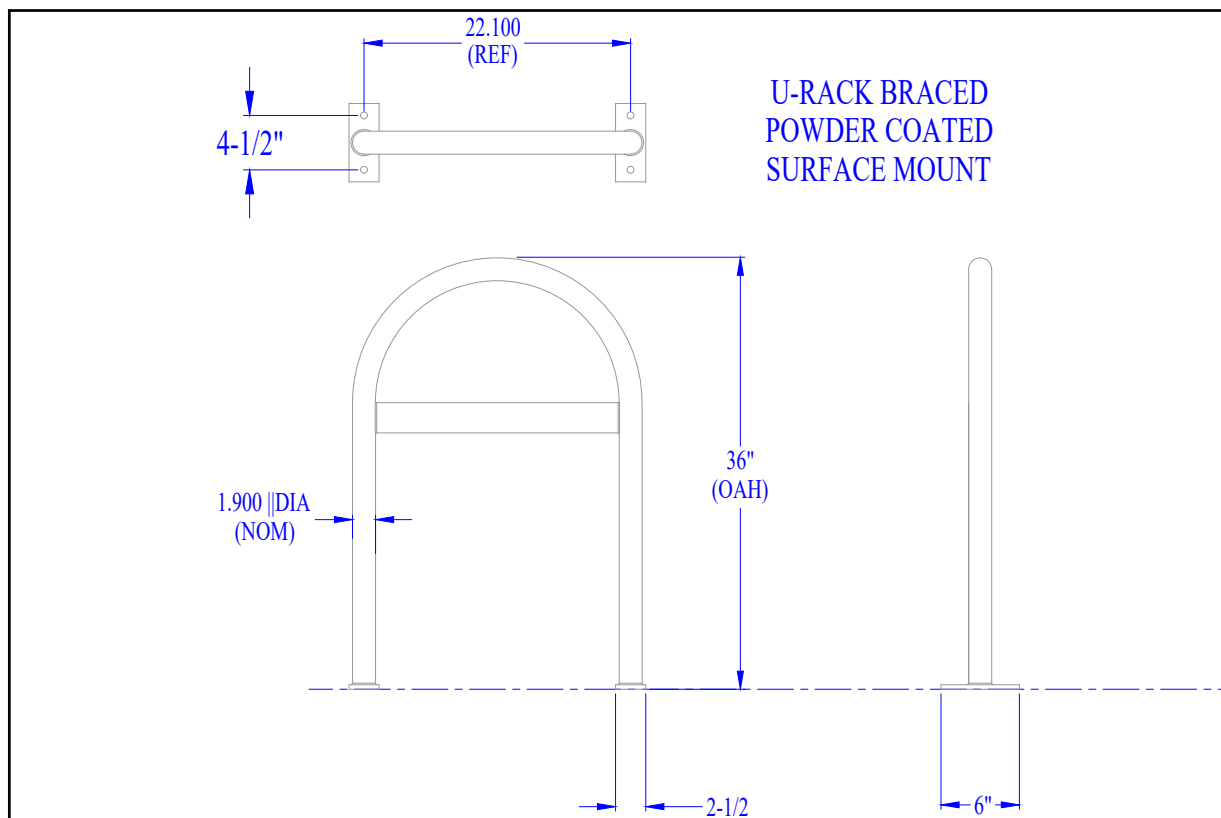

3 PROPOSED SHORT TERM BICYCLE RACK  
SCALE: N.T.S

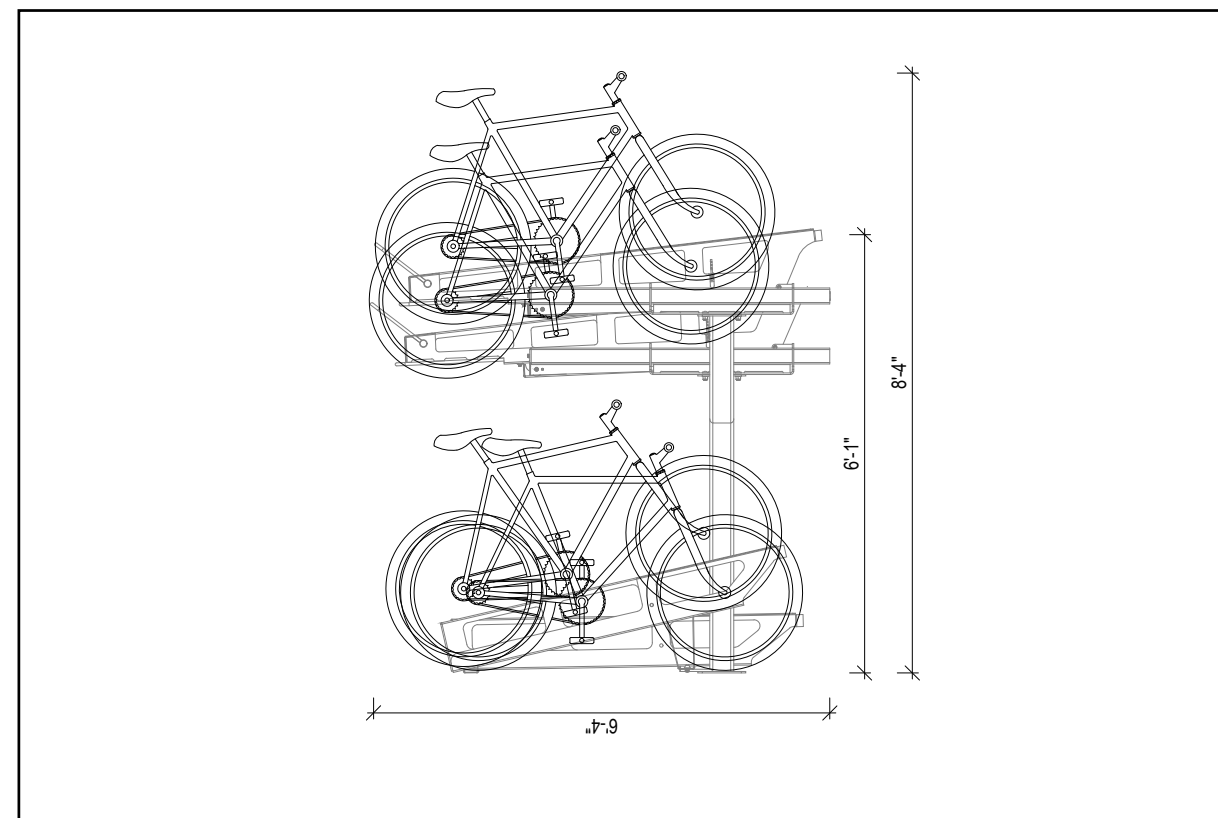

4 PROPOSED LONG TERM BIKE RACK  
SCALE: 3/8" = 1'-0"

Rev.	Date	Rev.	Date

ALL DRAWINGS AND WRITTEN MATERIAL APPEARING HEREIN CONSTITUTE THE ORIGINAL AND UNPUBLISHED WORK OF KOBI KARP AIA, AND MAY NOT BE DUPLICATED, USED, OR DISCLOSED WITHOUT THE EXPRESS WRITTEN CONSENT OF KOBI KARP ARCHITECTURE & INTERIOR DESIGN, INC. AIA, © 2018

6985 COLLINS AVE.  
ZONING PACKAGE  
6985 COLLINS AVENUE,  
MIAMI BEACH, FL. 33141

Owner:  
Name  
Address  
Address  
Tel:  
Email

Consultant:  
Name  
Address  
Address  
Tel:  
Email

Consultant:  
Name  
Address  
Address  
Tel:  
Email

Consultant:  
Name  
Address  
Address  
Tel:  
Email

Architect:  
Kobi Karp Architecture and Interior Design, Inc.  
571 NW 28th Street  
Miami, Florida 33127 USA  
Tel: +1(305) 573 1818  
Fax: +1(305) 573 3766

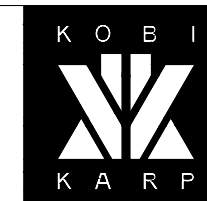

ENLARGED BICYCLE STORAGE

Date: 7-10-2025	Sheet No.
Scale: 3/8" = 1'-0"	A604
Project	

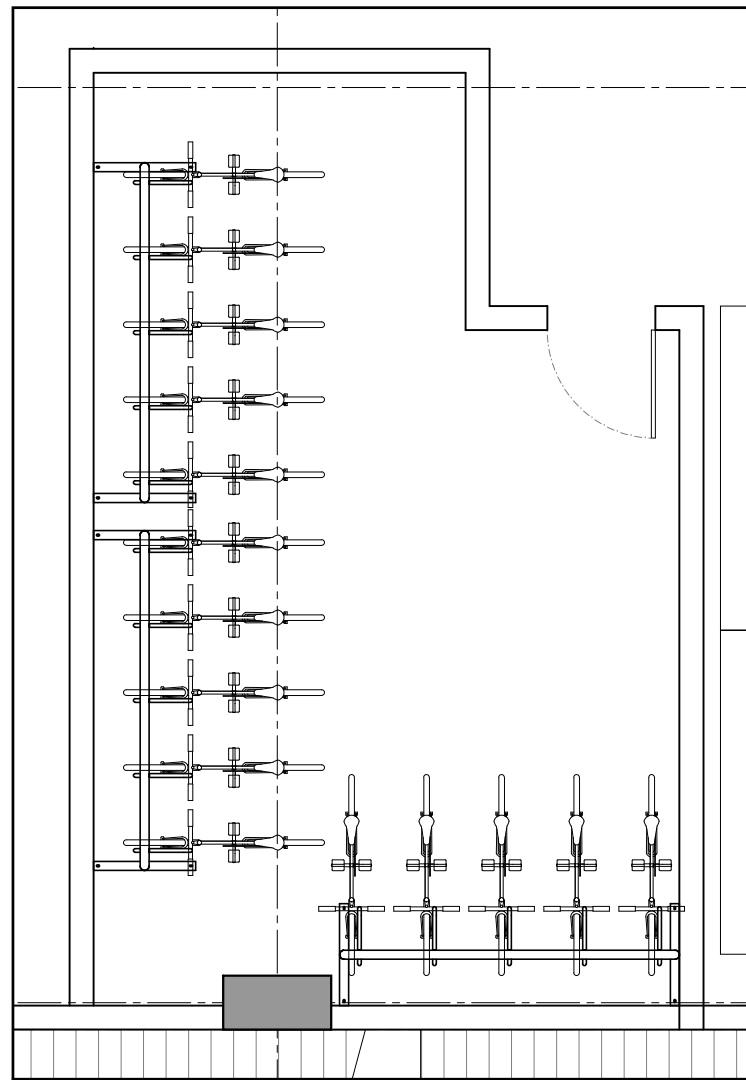

① LEVEL 2 - LONG TERM BICYCLE STORAGE  
SCALE: 3/16" = 1'-0"

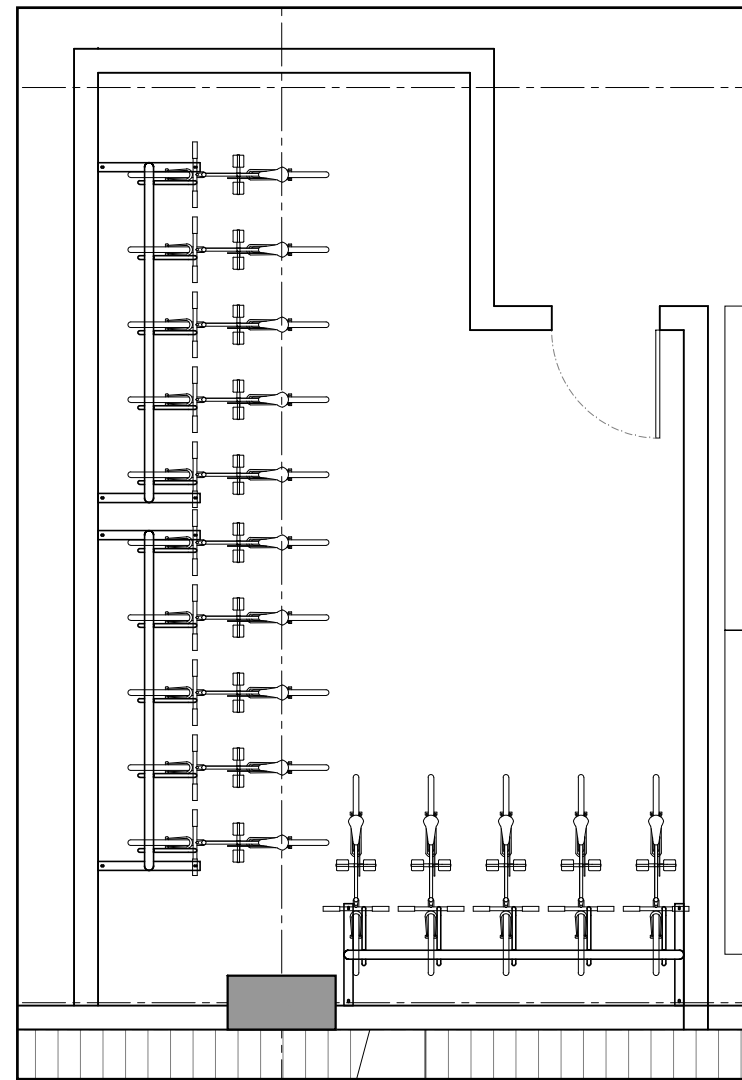

① LEVEL 3 - LONG TERM BICYCLE STORAGE  
SCALE: 3/16" = 1'-0"

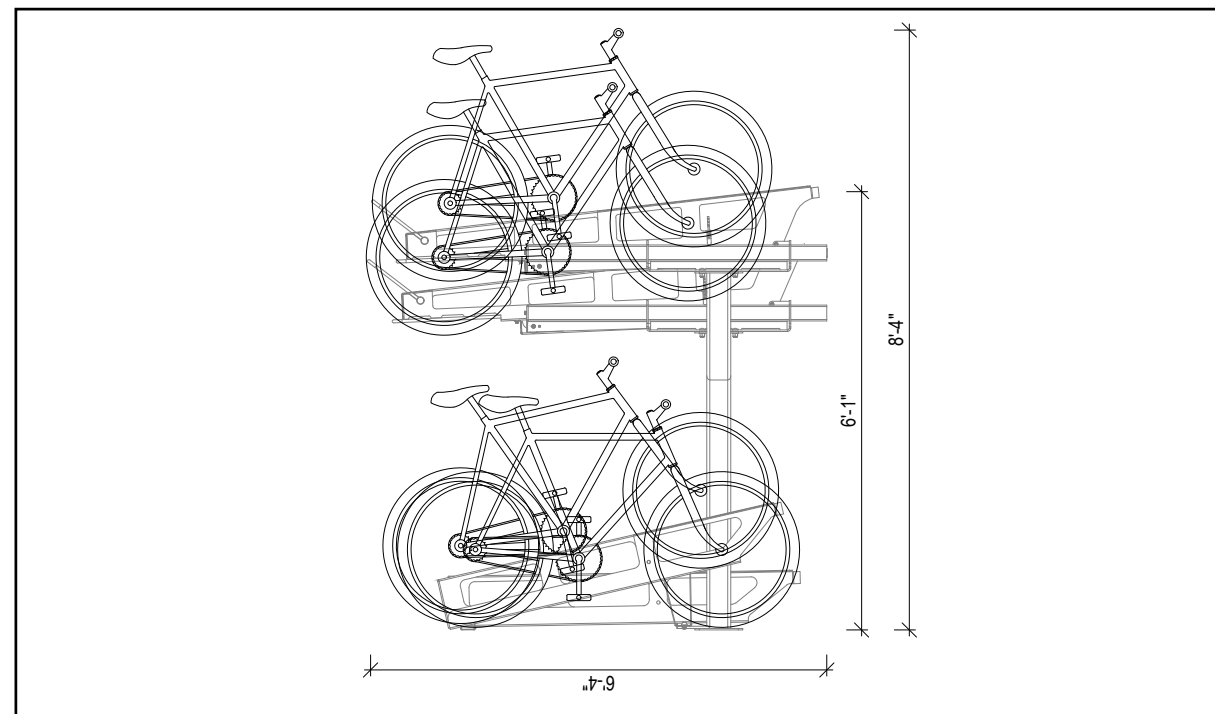

④ PROPOSED LONG TERM BIKE RACK  
SCALE: 3/8" = 1'-0"

Rev.	Date	Rev.	Date

ALL DRAWINGS AND WRITTEN MATERIAL APPEARING HEREIN CONSTITUTE THE ORIGINAL AND UNPUBLISHED WORK OF KOBİ KARP AIA, AND MAY NOT BE DUPLICATED, USED, OR DISCLOSED WITHOUT THE EXPRESS WRITTEN CONSENT OF KOBİ KARP ARCHITECTURE & INTERIOR DESIGN, INC. AIA, © 2018

6985 COLLINS AVE.  
ZONING PACKAGE  
6985 COLLINS AVENUE,  
MIAMI BEACH, FL. 33141

Owner:  
Name  
Address  
Address  
Tel:  
Email

Consultant:  
Name  
Address  
Address  
Tel:  
Email

Consultant:  
Name  
Address  
Address  
Tel:  
Email

Consultant:  
Name  
Address  
Address  
Tel:  
Email

Architect:  
Kobi Karp Architecture and Interior Design, Inc.  
571 NW 28th Street  
Miami, Florida 33127 USA  
Tel: +1(305) 573 1818  
Fax: +1(305) 573 3766



ENLARGED BICYCLE STORAGE

Date: 7-10-2025	Sheet No.
Scale: 3/16" = 0'	A605
Project	

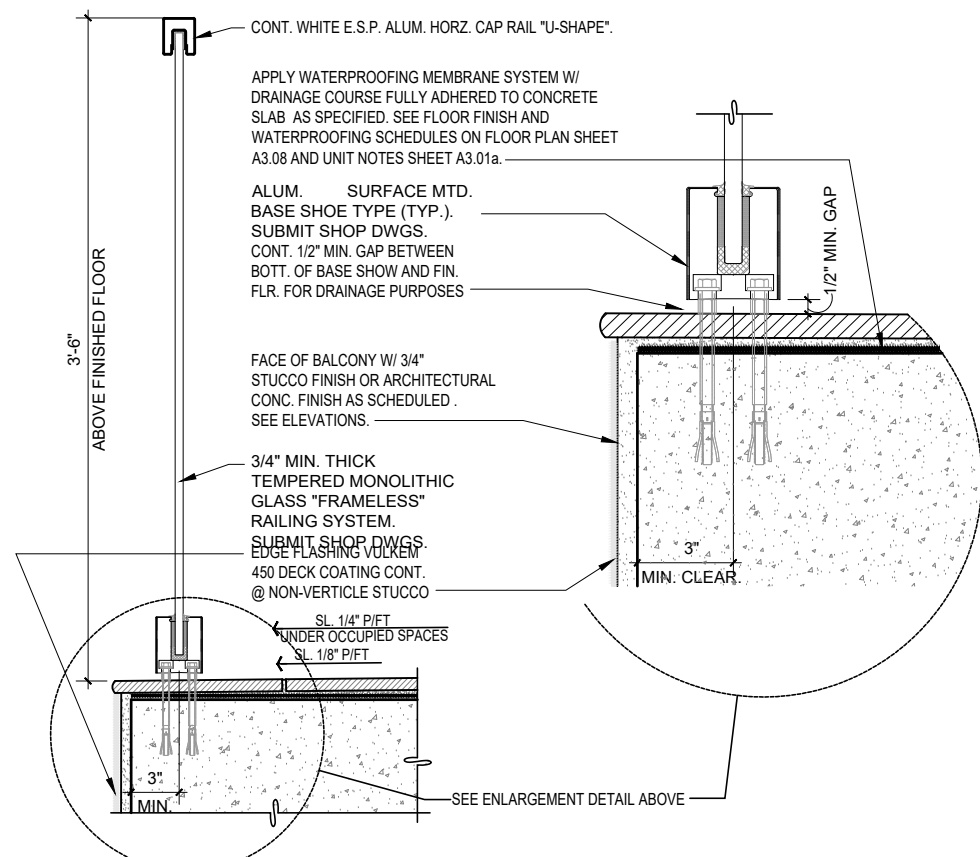

**A ENLARGED RAILING DETAIL**  
SCALE 1" = 1'-0"

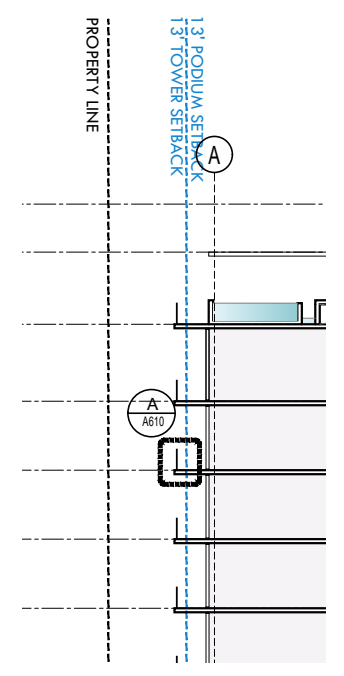

**KEY PLAN**

Rev.	Date	Rev.	Date

ALL DRAWINGS AND WRITTEN MATERIAL APPEARING HEREIN CONSTITUTE THE ORIGINAL AND UNPUBLISHED WORK OF KOBİ KARP AIA, AND MAY NOT BE DUPLICATED, USED, OR DISCLOSED WITHOUT THE EXPRESS WRITTEN CONSENT OF KOBİ KARP ARCHITECTURE & INTERIOR DESIGN, INC. AIA, © 2018

**6985 COLLINS AVE.**  
**ZONING PACKAGE**  
6985 COLLINS AVENUE,  
MIAMI BEACH, FL. 33141

**Owner:**  
Name  
Address  
Address  
Tel:  
Email

**Consultant:**  
Name  
Address  
Address  
Tel:  
Email

**Consultant:**  
Name  
Address  
Address  
Tel:  
Email

**Consultant:**  
Name  
Address  
Address  
Tel:  
Email

**Architect:**  
Kobi Karp Architecture and Interior Design, Inc.  
571 NW 28th Street  
Miami, Florida 33127 USA  
Tel: +1(305) 573 1818  
Fax: +1(305) 573 3766



**SECTION**

Date: 7-10-2025	Sheet No.
Scale: 1" = 32'-0"	A503
Project	



Rev.	Date	Rev.	Date

ALL DRAWINGS AND WRITTEN MATERIAL APPEARING HEREIN CONSTITUTE THE ORIGINAL AND UNPUBLISHED WORK OF KOBİ KARP AIA, AND MAY NOT BE DUPLICATED, USED, OR DISCLOSED WITHOUT THE EXPRESS WRITTEN CONSENT OF KOBİ KARP ARCHITECTURE & INTERIOR DESIGN, INC. AIA, © 2018

**6985 COLLINS AVE.**  
**ZONING PACKAGE**  
 6985 COLLINS AVENUE,  
 MIAMI BEACH, FL. 33141

**Owner:**  
 Name  
 Address  
 Address  
 Tel:  
 Email

**Consultant:**  
 Name  
 Address  
 Address  
 Tel:  
 Email

**Consultant:**  
 Name  
 Address  
 Address  
 Tel:  
 Email

**Consultant:**  
 Name  
 Address  
 Address  
 Tel:  
 Email

**Architect:**  
 Kobi Karp Architecture and Interior Design, Inc.  
 571 NW 28th Street  
 Miami, Florida 33127 USA  
 Tel: +1(305) 573 1818  
 Fax: +1(305) 573 3766



**INSPIRATION REFERENCE**

Date: 7-10-2025	Sheet No.
Scale: N/A	A800
Project	

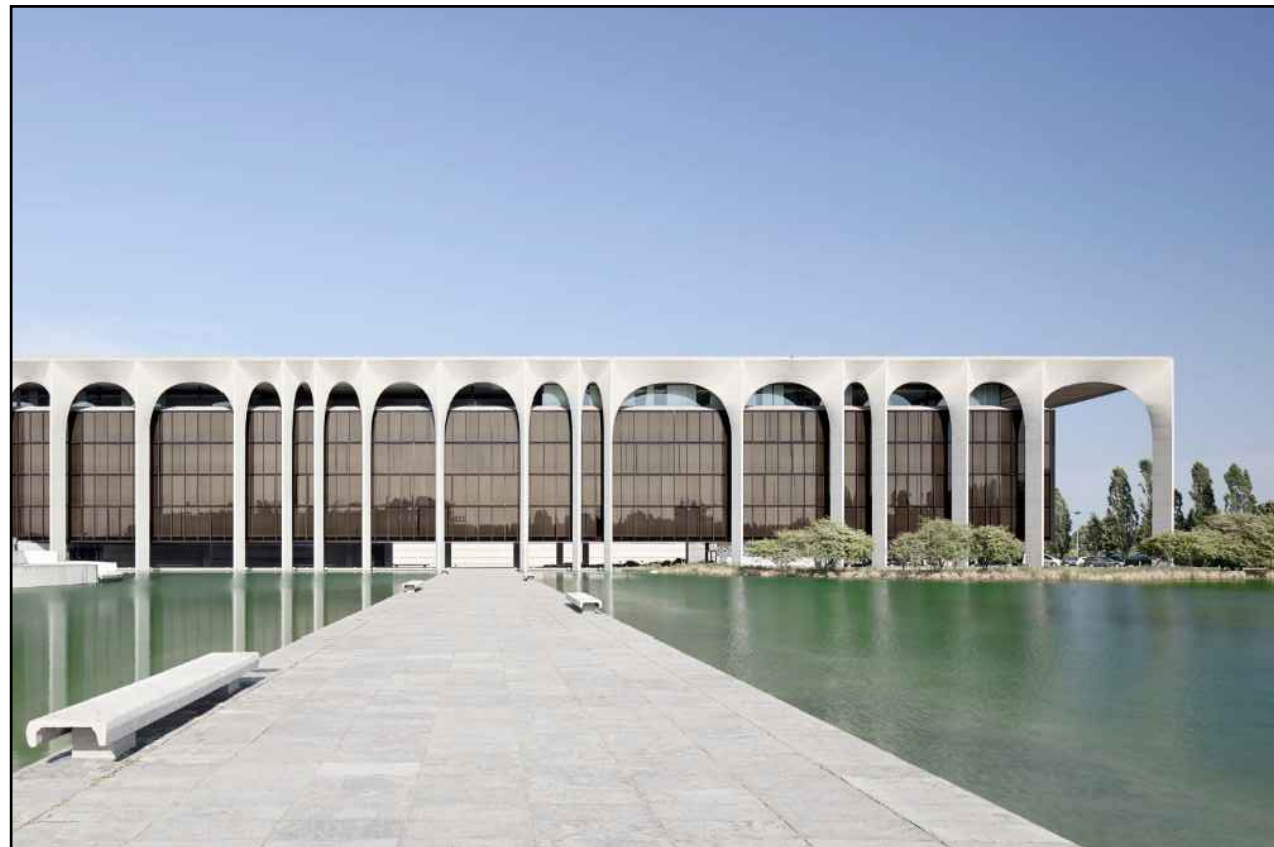
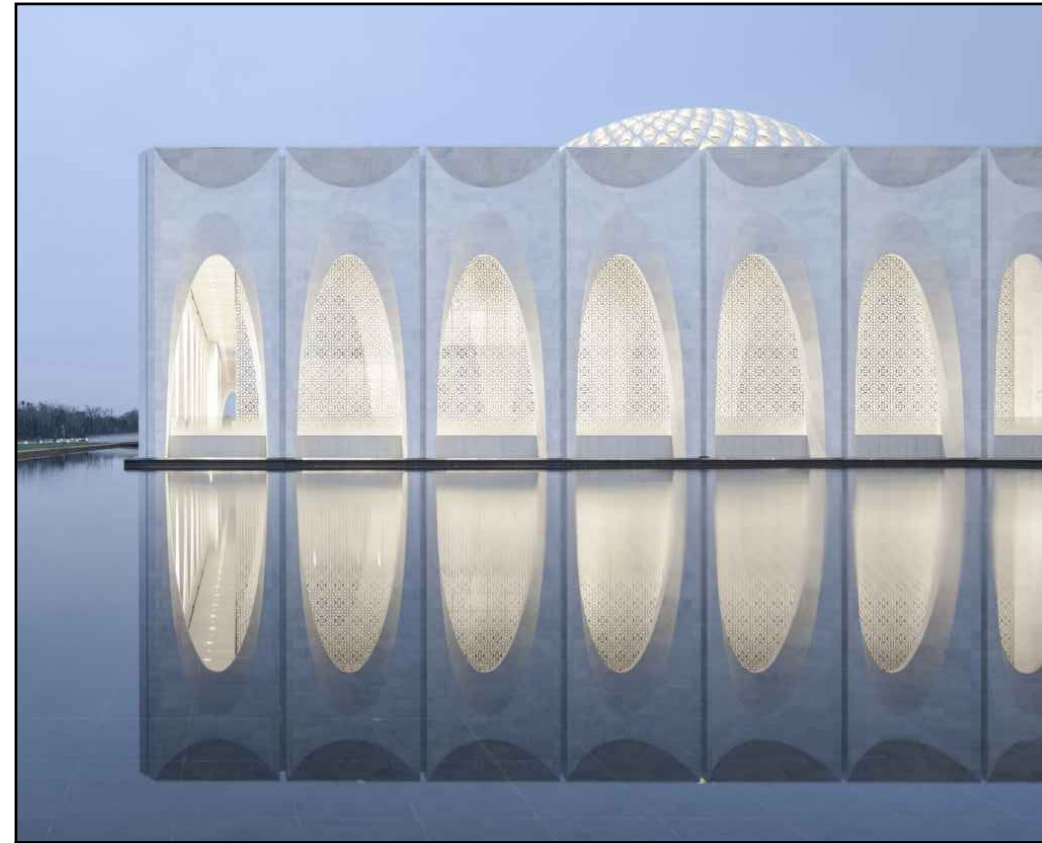
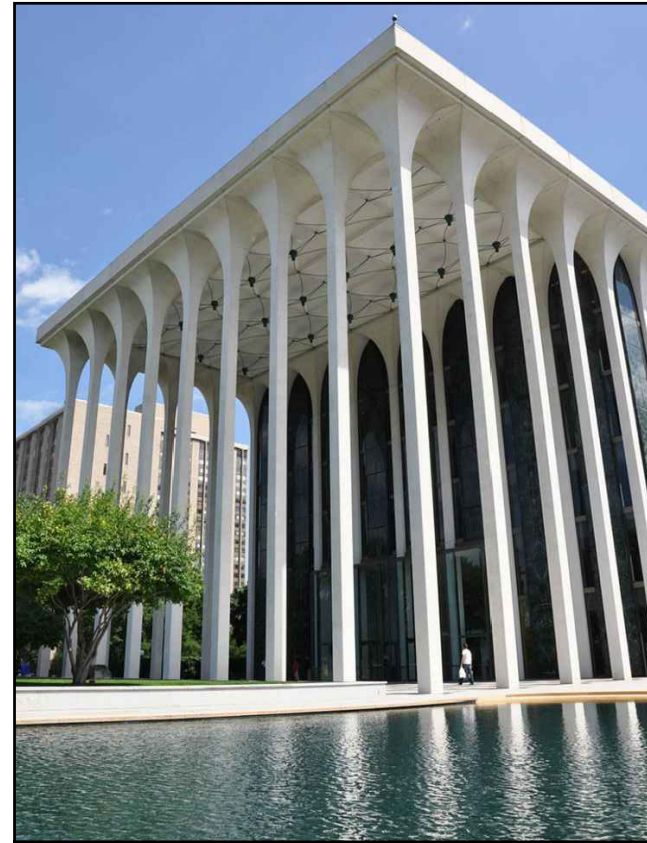

Rev.	Date	Rev.	Date

ALL DRAWINGS AND WRITTEN MATERIAL APPEARING HEREIN CONSTITUTE THE ORIGINAL AND UNPUBLISHED WORK OF KOBİ KARP AIA, AND MAY NOT BE DUPLICATED, USED, OR DISCLOSED WITHOUT THE EXPRESS WRITTEN CONSENT OF KOBİ KARP ARCHITECTURE & INTERIOR DESIGN, INC. AIA, © 2018

6985 COLLINS AVE.  
 ZONING PACKAGE  
 6985 COLLINS AVENUE,  
 MIAMI BEACH, FL. 33141

**Owner:**  
 Name  
 Address  
 Address  
 Tel:  
 Email

---

**Consultant:**  
 Name  
 Address  
 Address  
 Tel:  
 Email

---

**Consultant:**  
 Name  
 Address  
 Address  
 Tel:  
 Email

---

**Consultant:**  
 Name  
 Address  
 Address  
 Tel:  
 Email

---

**Architect:**  
 Kobi Karp Architecture and Interior Design, Inc.  
 571 NW 28th Street  
 Miami, Florida 33127 USA  
 Tel: +1(305) 573 1818  
 Fax: +1(305) 573 3766



INSPIRATION REFERENCE

Date: 7-10 -2025	Sheet No.
Scale: N/A	A801
Project	



CRYSTAL BEACH - MIAMI BEACH, FL

© The work product provided by Kobi Karp Architecture and Interior Design, Inc. is the sole property of Kobi Karp Architecture and Interior Design, Inc. The work product may not be used without the expressed written consent of Kobi Karp Architecture and Interior Design, Inc. (KKAID)



Rev.	Date	Rev.	Date

ALL DRAWINGS AND WRITTEN MATERIAL APPEARING HEREIN CONSTITUTE THE ORIGINAL AND UNPUBLISHED WORK OF KOBİ KARP AIA, AND MAY NOT BE DUPLICATED, USED, OR DISCLOSED WITHOUT THE EXPRESS WRITTEN CONSENT OF KOBİ KARP ARCHITECTURE & INTERIOR DESIGN, INC. AIA, © 2018

**6985 COLLINS AVE.**  
**ZONING PACKAGE**  
 6985 COLLINS AVENUE,  
 MIAMI BEACH, FL. 33141

**Owner:**  
 Name  
 Address  
 Address  
 Tel:  
 Email

**Consultant:**  
 Name  
 Address  
 Address  
 Tel:  
 Email

**Consultant:**  
 Name  
 Address  
 Address  
 Tel:  
 Email

**Consultant:**  
 Name  
 Address  
 Address  
 Tel:  
 Email

**Architect:**  
 Kobi Karp Architecture and Interior Design, Inc.  
 571 NW 28th Street  
 Miami, Florida 33127 USA  
 Tel: +1(305) 573 1818  
 Fax: +1(305) 573 3766



**RENDERING**

Date: 7-10 -2025	Sheet No.
Scale 1"= 32'-0"	A900
Project	



CRYSTAL BEACH - MIAMI BEACH, FL

© The work product provided by Kobi Karp Architecture and Interior Design, Inc. is the sole property of Kobi Karp Architecture and Interior Design, Inc. The work product may not be used without the expressed written consent of Kobi Karp Architecture and Interior Design, Inc. (KKAID)



Rev.	Date	Rev.	Date

ALL DRAWINGS AND WRITTEN MATERIAL APPEARING HEREIN CONSTITUTE THE ORIGINAL AND UNPUBLISHED WORK OF KOBİ KARP AIA, AND MAY NOT BE DUPLICATED, USED, OR DISCLOSED WITHOUT THE EXPRESS WRITTEN CONSENT OF KOBİ KARP ARCHITECTURE & INTERIOR DESIGN, INC. AIA, © 2018

**6985 COLLINS AVE.**  
**ZONING PACKAGE**  
 6985 COLLINS AVENUE,  
 MIAMI BEACH, FL. 33141

**Owner:**  
 Name  
 Address  
 Address  
 Tel:  
 Email

**Consultant:**  
 Name  
 Address  
 Address  
 Tel:  
 Email

**Consultant:**  
 Name  
 Address  
 Address  
 Tel:  
 Email

**Consultant:**  
 Name  
 Address  
 Address  
 Tel:  
 Email

**Architect:**  
 Kobi Karp Architecture and Interior Design, Inc.  
 571 NW 28th Street  
 Miami, Florida 33127 USA  
 Tel: +1(305) 573 1818  
 Fax: +1(305) 573 3766



**RENDERING**

Date: 7-10-2025	Sheet No.
Scale 1"= 32'-0"	A901
Project	



CRYSTAL BEACH - MIAMI BEACH, FL

© The work product provided by Kobi Karp Architecture and Interior Design, Inc. is the sole property of Kobi Karp Architecture and Interior Design, Inc. (KKAID). The work product may not be used without the expressed written consent of Kobi Karp Architecture and Interior Design, Inc. (KKAID).

WWW.KOB-KARP.COM

Rev.	Date	Rev.	Date

ALL DRAWINGS AND WRITTEN MATERIAL APPEARING HEREIN CONSTITUTE THE ORIGINAL AND UNPUBLISHED WORK OF KOB-KARP ARCHITECTURE & INTERIOR DESIGN, INC. AND MAY NOT BE DUPLICATED, USED, OR DISCLOSED WITHOUT THE EXPRESS WRITTEN CONSENT OF KOB-KARP ARCHITECTURE & INTERIOR DESIGN, INC. (KKAID)

**6985 COLLINS AVE.**  
**ZONING PACKAGE**  
 6985 COLLINS AVENUE,  
 MIAMI BEACH, FL. 33141

**Owner:**  
 Name  
 Address  
 Address  
 Tel:  
 Email

**Consultant:**  
 Name  
 Address  
 Address  
 Tel:  
 Email

**Consultant:**  
 Name  
 Address  
 Address  
 Tel:  
 Email

**Consultant:**  
 Name  
 Address  
 Address  
 Tel:  
 Email

**Architect:**  
 Kobi Karp Architecture and Interior Design, Inc.  
 571 NW 28th Street  
 Miami, Florida 33127 USA  
 Tel: +1(305) 573 1818  
 Fax: +1(305) 573 3766



**RENDERING**

Date: 7-10-2025	Sheet No.
Scale: 1"= 32'-0"	A902
Project	



CRYSTAL BEACH - MIAMI BEACH, FL

© The work product provided by Kobi Karp Architecture and Interior Design, Inc. is the sole property of Kobi Karp Architecture and Interior Design, Inc. The work product may not be used without the expressed written consent of Kobi Karp Architecture and Interior Design, Inc. (KKAID)

WWW.KOBIKARP.COM

Rev.	Date	Rev.	Date

ALL DRAWINGS AND WRITTEN MATERIAL APPEARING HEREIN CONSTITUTE THE ORIGINAL AND UNPUBLISHED WORK OF KOBİ KARP AIA, AND MAY NOT BE DUPLICATED, USED, OR DISCLOSED WITHOUT THE EXPRESS WRITTEN CONSENT OF KOBİ KARP ARCHITECTURE & INTERIOR DESIGN, INC. AIA, © 2018

**6985 COLLINS AVE.**  
**ZONING PACKAGE**  
 6985 COLLINS AVENUE,  
 MIAMI BEACH, FL. 33141

**Owner:**  
 Name  
 Address  
 Address  
 Tel:  
 Email

**Consultant:**  
 Name  
 Address  
 Address  
 Tel:  
 Email

**Consultant:**  
 Name  
 Address  
 Address  
 Tel:  
 Email

**Consultant:**  
 Name  
 Address  
 Address  
 Tel:  
 Email

**Architect:**  
 Kobi Karp Architecture and Interior Design, Inc.  
 571 NW 28th Street  
 Miami, Florida 33127 USA  
 Tel: +1(305) 573 1818  
 Fax: +1(305) 573 3766



RENDERING

Date: 7-10-2025	Sheet No.
Scale 1"= 32'-0"	A903
Project	



CRYSTAL BEACH - MIAMI BEACH, FL

© The work product provided by Kobi Karp Architecture and Interior Design, Inc. is the sole property of Kobi Karp Architecture and Interior Design, Inc. The work product may not be used without the expressed written consent of Kobi Karp Architecture and Interior Design, Inc. (KKAID)



Rev.	Date	Rev.	Date

ALL DRAWINGS AND WRITTEN MATERIAL APPEARING HEREIN CONSTITUTE THE ORIGINAL AND UNPUBLISHED WORK OF Kobi Karp AIA, AND MAY NOT BE DUPLICATED, USED, OR DISCLOSED WITHOUT THE EXPRESS WRITTEN CONSENT OF Kobi Karp Architecture & Interior Design, Inc. AIA, © 2018

**6985 COLLINS AVE.**  
**ZONING PACKAGE**  
 6985 COLLINS AVENUE,  
 MIAMI BEACH, FL. 33141

**Owner:**  
 Name  
 Address  
 Address  
 Tel:  
 Email

**Consultant:**  
 Name  
 Address  
 Address  
 Tel:  
 Email

**Consultant:**  
 Name  
 Address  
 Address  
 Tel:  
 Email

**Consultant:**  
 Name  
 Address  
 Address  
 Tel:  
 Email

**Architect:**  
 Kobi Karp Architecture and Interior Design, Inc.  
 571 NW 28th Street  
 Miami, Florida 33127 USA  
 Tel: +1(305) 573 1818  
 Fax: +1(305) 573 3766



**RENDERING**

Date: 7-10 -2025	Sheet No.
Scale 1"= 32' -0"	A904
Project	



CRYSTAL BEACH - MIAMI BEACH, FL

© The work product provided by Kobi Karp Architecture and Interior Design, Inc. is the sole property of Kobi Karp Architecture and Interior Design, Inc. The work product may not be used without the expressed written consent of Kobi Karp Architecture and Interior Design, Inc. (KKAID)

  
 WWW.KOBKARP.COM

Rev.	Date	Rev.	Date

ALL DRAWINGS AND WRITTEN MATERIAL APPEARING HEREIN CONSTITUTE THE ORIGINAL AND UNPUBLISHED WORK OF KOB KARP AIA, AND MAY NOT BE DUPLICATED, USED, OR DISCLOSED WITHOUT THE EXPRESS WRITTEN CONSENT OF KOB KARP ARCHITECTURE & INTERIOR DESIGN, INC. AIA (©) 2018

**6985 COLLINS AVE.**  
**ZONING PACKAGE**  
 6985 COLLINS AVENUE,  
 MIAMI BEACH, FL. 33141

**Owner:**  
 Name  
 Address  
 Address  
 Tel:  
 Email

**Consultant:**  
 Name  
 Address  
 Address  
 Tel:  
 Email

**Consultant:**  
 Name  
 Address  
 Address  
 Tel:  
 Email

**Consultant:**  
 Name  
 Address  
 Address  
 Tel:  
 Email

**Architect:**  
 Kobi Karp Architecture and Interior Design, Inc.  
 571 NW 28th Street  
 Miami, Florida 33127 USA  
 Tel: +1(305) 573 1818  
 Fax: +1(305) 573 3766



**RENDERING**

Date: 7-10 -2025	Sheet No.
Scale 1"= 32' -0"	A905
Project	



CRYSTAL BEACH - MIAMI BEACH, FL

© The work product provided by Kobi Karp Architecture and Interior Design, Inc. is the sole property of Kobi Karp Architecture and Interior Design, Inc. The work product may not be used without the expressed written consent of Kobi Karp Architecture and Interior Design, Inc. (KKAID)



Rev.	Date	Rev.	Date

ALL DRAWINGS AND WRITTEN MATERIAL APPEARING HEREIN CONSTITUTE THE ORIGINAL AND UNPUBLISHED WORK OF KOBİ KARP AIA, AND MAY NOT BE DUPLICATED, USED, OR DISCLOSED WITHOUT THE EXPRESS WRITTEN CONSENT OF KOBİ KARP ARCHITECTURE & INTERIOR DESIGN, INC. AIA, © 2018

**6985 COLLINS AVE.**  
**ZONING PACKAGE**  
 6985 COLLINS AVENUE,  
 MIAMI BEACH, FL. 33141

**Owner:**  
 Name  
 Address  
 Address  
 Tel:  
 Email

**Consultant:**  
 Name  
 Address  
 Address  
 Tel:  
 Email

**Consultant:**  
 Name  
 Address  
 Address  
 Tel:  
 Email

**Consultant:**  
 Name  
 Address  
 Address  
 Tel:  
 Email

**Architect:**  
 Kobi Karp Architecture and Interior Design, Inc.  
 571 NW 28th Street  
 Miami, Florida 33127 USA  
 Tel: +1(305) 573 1818  
 Fax: +1(305) 573 3766



**RENDERING**

Date: 7-10 -2025	Sheet No.
Scale 1"= 32'-0"	A906
Project	