

CITY OF MIAMI BEACH

LANDSCAPE LEGEND

ZONING DISTRICT:	<b>RM-3</b>	LOT AREA:	73,812	ACRES:	1.6945
<b>OPEN SPACE</b>		REQUIRED/ ALLOWED		PROVIDED	
A.	Sq. Ft. of required landscaped Open Space Lot area: <u>73,812</u> Multiplier: <u>30%</u>	22,144		24,940	
B.	Sq. Ft. of parking lot open space required Parking Spaces: <u>0</u> Multiplier: <u>0</u> sf/space	N/A		N/A	
C.	Total Sq. Ft. of landscaped Open Space required A+B =	22,144		24,940	
<b>LAWN AREA</b>					
A.	Total Sq. Ft. of landscaped Open Space required	22,144		24,940	
B.	Maximum Lawn Area (sod) permitted Net Lot Area: <u>24,940</u> Multiplier: <u>30%</u>	7,482		0	
<b>TREES</b>					
A.	Number of trees required per LOT, less existing trees Trees: <u>28</u> Existing trees: <u>0</u>	28		28	
B.	Number of STREET trees required, less existing trees Maximum average spacing of twenty feet (20) feet on center Linear feet of frontage: <u>200</u> Trees: <u>10</u> Existing trees: <u>0</u>	10		10	
C.	Palms as Street Tree Maximum average spacing of twenty feet (20) feet on center Palms provided: <u>0</u>	0		0	
D.	% Native species required Trees provided: <u>38</u> Multiplier: <u>30%</u>	11		11	
E.	% Drought tolerant and low maintenance species required Trees provided: <u>38</u> Multiplier: <u>50%</u>	19		19	
<b>SHRUBS</b>					
A.	Number of shrubs required Trees required: <u>38</u> Multiplier: <u>12</u>	456		456	
B.	% Native species required Shrubs provided: <u>456</u> Multiplier: <u>50%</u>	228		228	
<b>LARGE SHRUBS</b>					
A.	Number of large shrubs or small trees required minimum number of large shrubs or small trees shall be 10% of the required number of shrubs Shrubs required: <u>456</u> Multiplier: <u>10%</u>	46		46	
B.	% Native species required Large Shrubs provided: <u>46</u> Multiplier: <u>50%</u>	23		23	

INDEX OF DRAWINGS: AMAN MIAMI

DRAWING NO.	DRAWING TITLE	VIEW	15-Nov-2021	15-Dec-2021	9-Sep-22	14-Oct-2022	21-Nov-2022	21-Dec-2022	12-May-2023	7-Nov-2023	08/15/2024	16-Sep-2025
			DD Progress	100 DD	50 DD	100 DD	REV1 MASTER PERMIT	PROGRESS SET	REV 2 PERMIT CMTS	REV 3 PERMIT CMTS	REVISION A	FINAL CAP SUBMITTAL APPLICATION NO. HPB 20-4872 REVISION TO: HPB 23-1800
L-000.00	DRAWING INDEX / LANDSCAPE LEGEND	INDEX	X	X	X	X	X	X	X	X	X	X
L-001.00	GROUND LEVEL ILLUSTRATIVE LANDSCAPE SITE PLAN	PLAN					X	X	X	X	X	X
L-001.01	CANOPY LEVEL ILLUSTRATIVE LANDSCAPE SITE PLAN	PLAN					X	X	X	X	X	X
L-001.02	STREET VIEW PERSPECTIVE	PERSPECTIVE					X	X	X	X	X	X
L-002.00	LANDSCAPE CANOPY LEVEL MATERIAL IMAGES	IMAGES					X	X	X	X	X	X
L-003.00	LANDSCAPE GROUND LEVEL MATERIAL IMAGES	IMAGES					X	X	X	X	X	X
L-004.00	HARDSCAPE IMAGES/ LANDSCAPE & HADSCAPE MATERIALS SCHEDULE	NOTES	X	X	X	X	X	X	X	X	X	X
L-100.00	LANDSCAPE GROUND LEVEL SITE PLAN	PLAN	X	X	X	X	X	X	X	X	X	X
L-101.00	LANDSCAPE GROUND LEVEL SITE PLAN	PLAN		X	X	X	X	X	X	X	X	X
L-102.00	LANDSCAPE GROUND LEVEL SITE PLAN	PLAN		X	X	X	X	X	X	X	X	X
L-103.00	LANDSCAPE GROUND LEVEL SITE PLAN	PLAN		X	X	X	X	X	X	X	X	X
L-104.00	LANDSCAPE CANOPY LEVEL SITE PLAN	PLAN	X	X	X	X	X	X	X	X	X	X
L-105.00	LANDSCAPE CANOPY LEVEL SITE PLAN	PLAN		X	X	X	X	X	X	X	X	X
L-106.00	LANDSCAPE CANOPY LEVEL SITE PLAN	PLAN		X	X	X	X	X	X	X	X	X
L-107.00	LANDSCAPE CANOPY LEVEL SITE PLAN	PLAN		X	X	X	X	X	X	X	X	X
L-108.00	LANDSCAPE DETAILS	DETAILS		X	X	X	X	X	X	X	X	X
L-109.00	IRRIGATION PLAN	PLAN					X	X	X	X	X	X
L-110.00	IRRIGATION PLAN	PLAN					X	X	X	X	X	X
L-111.00	IRRIGATION PLAN	PLAN					X	X	X	X	X	X
L-112.00	IRRIGATION PLAN	PLAN					X	X	X	X	X	X
L-113.00	IRRIGATION DETAILS	DETAILS					X	X	X	X	X	X
L-200.00	HARDSCAPE MATERIALS PLAN	PLAN	X	X	X	X	X	X	X	X	X	X
L-201.00	HARDSCAPE MATERIALS PLAN	PLAN		X	X	X	X	X	X	X	X	X
L-202.00	HARDSCAPE MATERIALS PLAN	PLAN		X	X	X	X	X	X	X	X	X
L-203.00	HARDSCAPE MATERIALS PLAN	PLAN		X	X	X	X	X	X	X	X	X
L-300.00	LANDSCAPE SECTIONS	SECTIONS	X	X	X	X	X	X	X	X	X	X
L-301.00	LANDSCAPE SECTIONS	SECTIONS		X	X	X						
L-302.00	LANDSCAPE SECTIONS	SECTIONS		X	X	X						
L-400.00	HARDSCAPE DETAILS	DETAILS		X	X	X	X	X	X	X	X	X
L-401.00	HARDSCAPE DETAILS	DETAILS		X	X	X	X	X	X	X	X	X
L-402.00	HARDSCAPE DETAILS	DETAILS		X	X	X	X	X	X	X	X	X



Miami  
Santiago, Chile

revuelta-architecture.com

2900 SW 27TH AVE  
MIAMI, FL 33133  
P. 305.580.8000



Project

AMAN HOTEL AND RESIDENCES  
3425 COLLINS AVE  
MIAMI BEACH, FL 33140

REVISION	DESCRIPTION	DATE
REVISION 01	Master Permit	11/02/2022
REVISION 02	Permit Comments	05/12/2023
REVISION 03	Permit Comments	11/07/2023
REVISION A	Contractor Set 1	08/15/2024
REVISION B	Contractor Set 2	10/29/2024
REVISION C	Contractor Set 3	03/14/2025
HPB		09/16/2025

Owner Information

**OKO GROUP**  
4100 N.E. 2ND AVENUE  
SUITE 307  
MIAMI, FL 33137  
(305) 573-1158

Consultant

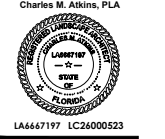

LA6667197 LC2600523

HPB - SEPTEMBER 16, 2025

Date: 11.21.2022  
Scale: AS SHOWN  
Project No.: 1933  
Sheet Name:

DRAWING INDEX

Sheet No.

L-000.00

These Drawings and Designs are the Copyrighted Property of Revuelta Architecture International, P.A. and they may not be reproduced, stored in a retrieval system, or transmitted in any form or by any means, electronic, mechanical, photocopying, recording, or by any information storage and retrieval system, without the prior written permission of Revuelta Architecture International, P.A. All rights reserved. The information contained herein is for informational purposes only and does not constitute an offer of any financial product or service. The information contained herein is not intended to be used as a substitute for professional advice. The information contained herein is not intended to be used as a substitute for professional advice. The information contained herein is not intended to be used as a substitute for professional advice.

These Drawings are the Copyright Property of Revuelta Architecture International, P.A. and may not be reproduced, stored in a retrieval system, or transmitted in any form or by any means, electronic, mechanical, photocopying, recording, or by any information storage and retrieval system, without the prior written permission of Revuelta Architecture International, P.A. All rights reserved.

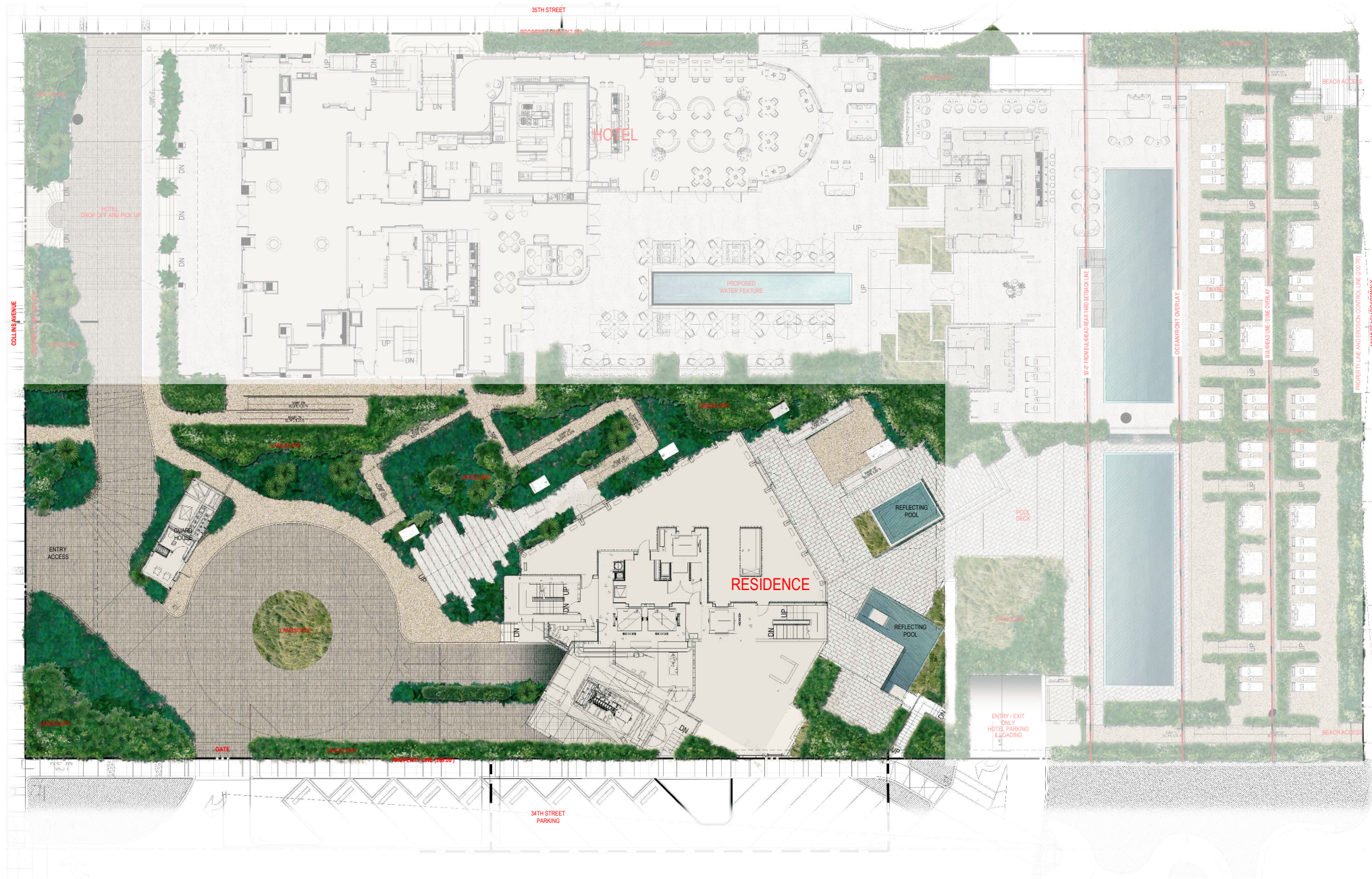

ILLUSTRATIVE SITE PLAN - GROUND LEVEL



revuelta  
architecture  
international

Miami  
Santiago, Chile

revuelta-architecture.com

2900 SW 27TH AVE  
SUITE 105  
MIAMI, FL 33133  
P. 305.580.8200

KCAA ARCHITECTURAL ASSOCIATES  
A COMMITMENT TO EXCELLENCE

Project

**AMAN HOTEL AND RESIDENCES**

3495 COLLINS AVE  
MIAMI BEACH, FL 33140

Revisions	
REVISION 01	Water Permit 11/02/2022
REVISION 02	Permit Comments 05/12/2023
REVISION 03	Permit Comments 11/07/2023
REVISION A	Contractor Set 1 08/15/2024
REVISION B	Contractor Set 2 10/29/2024
REVISION C	Contractor Set 3 03/14/2025
HPB	09/16/2025

Owner Information

**OKO GROUP**  
4100 N.E. 2ND AVENUE  
SUITE 307  
MIAMI, FL 33137  
(305) 573-1158

Consultant



Charles M. Atkins, PLA



HPB - SEPTEMBER 16, 2025

Date	11.21.2022
Scale	AS SHOWN
Project No.	1933
Sheet Name	

ILLUSTRATIVE LANDSCAPE  
SITE PLAN

Sheet No.

L-001.00



ILLUSTRATIVE SITE PLAN - CANOPY LEVEL



These Drawings are the Copyright Property of Revuelta Architecture International, P.A. and may not be reproduced, stored in a retrieval system, or transmitted in any form or by any means, electronic, mechanical, photocopying, recording, or by any information storage and retrieval system, without the prior written permission of Revuelta Architecture International, P.A. All rights reserved.

revuelta  
architecture  
international

Miami  
Santiago, Chile

revuelta-architecture.com

2900 SW 27TH AVE  
SUITE 100  
MIAMI, FL 33133  
P. 305.590.8000

KCAA ARCHITECTURAL ASSOCIATES  
A MICHIGAN LIMITED LIABILITY CORPORATION

Project

**AMAN HOTEL AND RESIDENCES**

3405 COLLINS AVE  
MIAMI BEACH, FL 33140

Revisions	
REVISION 01	11/02/2022
REVISION 02	05/12/2023
REVISION 03	11/07/2023
REVISION A	08/15/2024
REVISION B	10/29/2024
REVISION C	03/14/2025
HPB	09/16/2025

Owner information

**OKO GROUP**  
4100 N.E. 2ND AVENUE  
SUITE 307  
MIAMI, FL 33137  
(305) 573-1158

Consultant

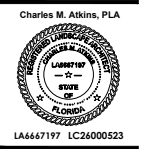

HPB - SEPTEMBER 16, 2025

Date  
11.21.2022  
Scale  
AS SHOWN  
Project No.  
1933  
Sheet Name

ILLUSTRATIVE LANDSCAPE  
SITE PLAN

Sheet No.  
**L-001.01**

Canopy

*Dypsis cabadae* - Cabada Palm



*Coccothrinax* sp. - Coccothrinax



*Sabal Palmetto* - Sabal / Cabbage Palm



*Cocos nucifera* 'Maypan' - Coconut Palm



*Satakentia ilikiuensis* - Satake Palm



*Clusia rosea* - Clusia



*Copernicia baileyana* - Yarey Palm



Palm Bosk Example



These Design and Drawing are the Copyright Property of Revuelta Architecture International P.A. and may not be reproduced, stored, transmitted, or disseminated in any form or by any means, without the prior written permission of Revuelta Architecture International P.A. All rights reserved.

LANDSCAPE CANOPY MATERIALS IMAGES

revuelta  
architecture  
international

Miami  
Santiago, Chile

revuelta-architecture.com

2950 SW 27th Ave,  
Suite 110  
Miami, FL 33133  
P: 305.590.5200

K&A ASSOCIATES  
ARCHITECTS  
ARCHITECTS

Project

AMAN HOTEL AND RESIDENCES  
3495 COLLINS AVE  
MIAMI BEACH, FL 33140

Revisions	
REVISION 01	Master Permit 11/21/2022
REVISION 02	Permit Comments 05/12/2023
REVISION 03	Permit Comments 11/07/2023
REVISION A	Contractor Set 1 08/15/2024
REVISION B	Contractor Set 2 10/29/2024
REVISION C	Contractor Set 3 03/14/2025
HPB	09/16/2025

Owner Information

**OKO GROUP**  
4100 N.E. 2ND AVENUE  
SUITE 307  
MIAMI, FL 33137  
(305) 573-1158

Consultant



Charles M. Atkins, PLA



LA6667197 LC26000523

HPB - SEPTEMBER 16, 2025

Date  
11.21.2022  
Scale  
AS SHOWN  
Project No.  
1933  
Sheet Name

LANDSCAPE MATERIALS  
LIST & IMAGES

Sheet No.  
L-002.00

Category 1

*Uniola paniculata* - Sea-oats



*Spartina patens* - Salt Meadow



*Ernodea littoralis* - Golden Creeper



Category 2

*Peperomia obtusifolia* - Peperomia



*Jacquinia keyensis* - Joewood



*Zamia pumila* - Coontie



*Philodendron Buple Marx* - Buple Marx



*Coccothrinax argentata* - Silver Palm



*Clusia rosea Nana* - Small Leaf Clusia



Category 3

*Capparis cynophallophora* - Caper



*Guaiacum officinale* - Lignum Vitae



*Conocarpus erectus* - Green Buttonwood

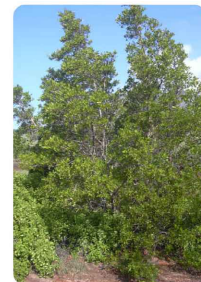

*Conocarpus erectus var. sericeus*



*Byrsonima lucida* - Locust Berry



*Savia bahamensis* - Maiden Bush



*Clusia rosea* - Pitch Apple



*Baccharis dioica* - Salt Bush



*Myrcianthes fragrans* - Simpson



These Design and Planning Firm The Client's Project of Revuelta Architecture International P.A. and they are not responsible for any errors or omissions in this document. The Client is responsible for the accuracy of the information provided. The Client is responsible for the accuracy of the information provided. The Client is responsible for the accuracy of the information provided.

LANDSCAPE GROUND LEVEL MATERIAL IMAGES

revuelta  
architecture  
international

Miami  
Santiago, Chile

revuelta-architecture.com

2950 SW 27TH AVE  
MIAMI, FL 33133  
P. 305.580.8000

KCAI

Project

AMAN HOTEL AND RESIDENCES  
3495 COLLINS AVE  
MIAMI BEACH, FL 33140

Revisions	
REVISION 01	11/2/2022
REVISION 02	09/12/2023
REVISION 03	11/07/2023
REVISION A	08/15/2024
REVISION B	10/29/2024
REVISION C	03/14/2025
HPB	09/16/2025

Owner Information

OKO GROUP  
4100 N.E. 2ND AVENUE  
SUITE 307  
MIAMI, FL 33137  
(305) 573-1158

Consultant



Charles M. Atkins, P.L.A.



LA6667197 LC26000523

HPB - SEPTEMBER 16, 2025

Date	11.21.2022
Scale	AS SHOWN
Project No.	1933
Sheet Name	

LANDSCAPE GROUND LEVEL  
MATERIALS LIST & IMAGES  
Sheet No.

L-003.00

Hardscape Materials - Ground Treatment

1. Endicott Fletli



2. Crushed Coquina



3. Filled and Sealed Limestone



Hardscape Materials - Vertical Treatment

1. Perimeter Fence

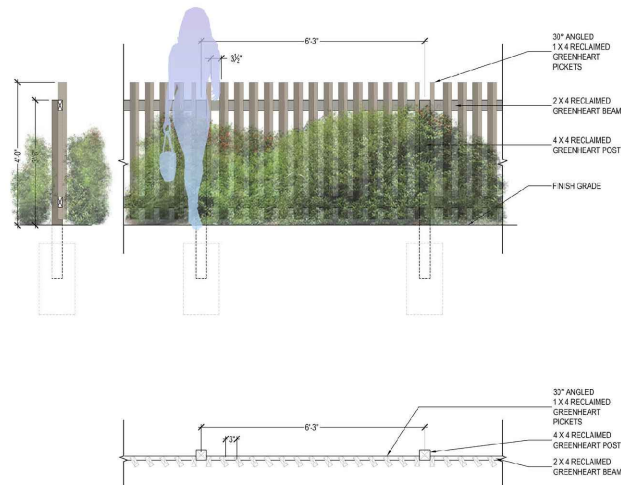
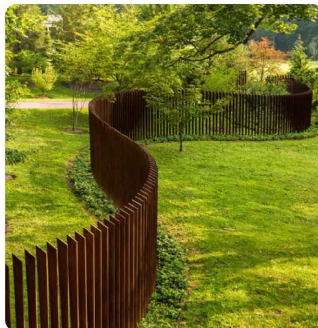

Plant Material - Shrubs Groundcover & Accents

Landscape Ground Level Material

Sym	Scientific Name	Common Name	Specification	Spacing	Qty.
TI/3	<i>Triplaris flindiana</i>	Dwarf Fakahatchee	3 gal.	36" O.C.	113
PI/1	<i>Portulaca pilosa</i>	Pink Purslane	1 gal.	15" O.C.	0
SP/3	<i>Spartina patens</i>	Salt Meadow	3 gal.	36" O.C.	72
UP/3	<i>Urtica paniculata</i>	Sea-oats	3 gal.	36" O.C.	72

Category 2: Groundcovers & Accents

Sym	Scientific Name	Common Name	Specification	Spacing	Qty.
AO/15	<i>Acanthaceae 'Dorata'</i>	Silver Bromeliad	15 gal. Shade Grown	AS SHOWN	17
CA/15	<i>Coccoloba argentea</i>	Silver Thatch Palm	3" O.A.	AS SHOWN	45
CA/3	<i>Coccoloba argentea 'Horizonta'</i>	Horizontal Cocoplum	3 gal.	36" O.C.	85
CL/3	<i>Croton linearis</i>	Pineland Croton	3 gal.	AS SHOWN	8
CU/7	<i>Clusia rosea 'Nana'</i>	Small Leaf Clusia	7 gal.	AS SHOWN	7
DM/25	<i>Dioon media</i>	Dioon	25 gal.	AS SHOWN	7
EL/3	<i>Erodia littoralis</i>	Golden Creeper	3 gal.	AS SHOWN	51
HU/3	<i>Hymenocallis littoralis</i>	Spider Lily	3 gal.	AS SHOWN	20
JA/15	<i>Jaquinia arborea</i>	Braceletwood	15 gal.	AS SHOWN	20
JK/15	<i>Jaquinia keyensis</i>	Joewood	15 gal. 6" ht.	AS SHOWN	15
MO/7	<i>Morotia delicata</i>	Mexican Breadfruit	7 gal.	AS SHOWN	62
PR/3	<i>Philodendron Burle Marx</i>	Burle Marx Philodendron	3 gal.	38" O.C.	86
PI/1	<i>Pilea Glauca</i>	Pilea	1 gal.	12" O.C.	284
PO/1	<i>Peperomia obtusifolia</i>	Peperomia	1 gal.	15" O.C.	1035
PL/3	<i>Psychotria ligustrifolia</i>	Bahama Coffee	3 gal.	24" O.C.	90
RM/15	<i>Rhipis multifida</i>	Jade Palm	15 gal.	AS SHOWN	49
ZI/3	<i>Zamia floridana</i>	Coontie	3 gal. 15" x 15"	24" O.C.	200

Category 3: Hedge/Bush Material

Sym	Scientific Name	Common Name	Specification	Spacing	Qty.
BL/7	<i>Byrsonima lucida</i>	Locust Berry	7 gal. 3'-4" ht.	AS SHOWN	48
BB/7	<i>Baccharis dioica</i>	Salt Bush	7 gal. 4' ht. x 3' spd.	AS SHOWN	44
CC/45	<i>Capparis cynophallophora</i>	Jamaica Caper	45 gal. 6' HT. min.; bush form	AS SHOWN	48
CC/7	<i>Capparis cynophallophora</i>	Jamaica Caper	7 gal. 4' ht. x 3' spd.	AS SHOWN	142
CE/7	<i>Conocarpus erectus</i>	Green Buttonwood	7 gal. 4' ht. x 2' spd.	AS SHOWN	9
CE/25	<i>Conocarpus erectus</i>	Green Buttonwood	25 gal. 6' HT. min.; bush form	AS SHOWN	22
CES/7	<i>Conocarpus erectus 'Sericeus'</i>	Silver Buttonwood	7 gal. 4' ht. x 3' spd.	AS SHOWN	13
CES/25	<i>Conocarpus erectus 'Sericeus'</i>	Silver Buttonwood	25 gal. 6' HT. min.; bush form	AS SHOWN	31
CR/7	<i>Clusia rosea</i>	Pitch Apple	7 gal. 4' ht. x 3' spd.	AS SHOWN	28
CR/30	<i>Clusia rosea</i>	Pitch Apple	30 gal. 6' HT. min.; bush form	AS SHOWN	32
GO/25	<i>Guaiacum officinale</i>	Lignum Vitae	25 gal.	AS SHOWN	12
ME/15	<i>Myrcianthes fragrans</i>	Simpson Stopper	15 gal. 4'-5' HT. min.; bush form	AS SHOWN	23
ME/25	<i>Myrcianthes fragrans</i>	Simpson Stopper	25 gal. 6' HT. min.; bush form	AS SHOWN	26
SB/15	<i>Savia bahamensis</i>	Maiden Bush	15 gal. 4'-5' ht. x 4' spd.	AS SHOWN	71
SM/15	<i>Suriana maritima</i>	Bay Cedar	3 gal.	AS SHOWN	50

Category 4: Landscape Canopy Level Material

Sym	Scientific Name	Common Name	Specification	Spacing	Qty.
CAL-35	<i>Coccothrinax spp</i>	Silver Thatch Palm	25-35' O.A. Height	AS SHOWN	44
CAL-25	<i>Coccothrinax spp</i>	Silver Thatch Palm	20-25' O.A. Height	AS SHOWN	25
CAL-40	<i>Coccothrinax spp</i>	Silver Thatch Palm	35-45' O.A. Height	AS SHOWN	1
BOL/100	<i>Bambusa oldhamii</i>	Giant Timber Bamboo	20-25' O.A. Height	AS SHOWN	3
CBA-30	<i>Copernicia baileyana</i>	Yarey palm	20-30' O.A. Height	AS SHOWN	11
CES/100	<i>Conocarpus erectus 'Sericeus'</i>	Silver Buttonwood	12-15' HT. X 15-18' SPD.; MULTI TRUNK	AS SHOWN	14
CER/50	<i>Conocarpus erectus</i>	Green Buttonwood	20-22' HT. X 20-22' SPD.; MULTI TRUNK	AS SHOWN	6
CER/50	<i>Conocarpus erectus</i>	Green Buttonwood	20-22' HT. X 20-22' SPD.; MULTI TRUNK	AS SHOWN	6
CH/100	<i>Conocarpus erectus</i>	Green Buttonwood	30-35' HT. X 20' SPD. SPECIMEN	AS SHOWN	3
CU/105	<i>Coccoloba wuifera x diversifolia</i>	Sea Plum	12' O.A.; 6' SPD.; 2" CAL. MULTI	AS SHOWN	26
CNU-20	<i>Coccothrinax 'Maypan'</i>	Maypan Coconut Palm	20' O.A. Height	AS SHOWN	4
CNU-25	<i>Coccothrinax 'Maypan'</i>	Maypan Coconut Palm	25' O.A. Height	AS SHOWN	15
CNU-30	<i>Coccothrinax 'Maypan'</i>	Maypan Coconut Palm	30' O.A. Height	AS SHOWN	20
CNU-35	<i>Coccothrinax 'Maypan'</i>	Maypan Coconut Palm	35' O.A. Height	AS SHOWN	1
CNU-45	<i>Coccothrinax 'Maypan'</i>	Maypan Coconut Palm	45' O.A. Height	AS SHOWN	3
CNU-50	<i>Coccothrinax 'Maypan'</i>	Maypan Coconut Palm	50' O.A. Height	AS SHOWN	10
CR/105	<i>Clusia rosea</i>	Clusia	16'-18' HT. X 12'-14' SPD. MULTI.	AS SHOWN	29
DCA-25	<i>Dyopsis cabadise</i>	Cabadisa Palm	25' O.A. Height	AS SHOWN	49
DCA-30	<i>Dyopsis cabadise</i>	Cabadisa Palm	30' O.A. Height	AS SHOWN	24
DCA-40	<i>Dyopsis cabadise</i>	Cabadisa Palm	40' O.A. Height	AS SHOWN	14
JAR/50	<i>Jaquinia arborea</i>	Braceletwood	12' O.A.	AS SHOWN	28
MFR/65	<i>Myrcianthes fragrans</i>	Simpson Stopper	12' O.A.; 6' SPD.; 2" CAL. MULTI	AS SHOWN	2
MFR/100	<i>Myrcianthes fragrans</i>	Simpson Stopper	12-14' O.A. MIN.; 3" CAL. MULTI	AS SHOWN	8
PP/100	<i>Piscidia piscipula</i>	Jamaican Dogwood	12' O.A.; 6' SPD.; 2" CAL.	AS SHOWN	3
PVI-12	<i>Pseudopanax virens</i>	Cherry Palm	12' G.W.	AS SHOWN	5
SU-35	<i>Satakenia ilikensis</i>	Sakate Palm	35'-40' O.A. Height	AS SHOWN	15
SPA-20	<i>Sabal palmetto</i>	Cabbage Palm	20' O.A. w/character	AS SHOWN	10
SPA-25	<i>Sabal palmetto</i>	Cabbage Palm	25' O.A. w/character	AS SHOWN	21
SPA-35	<i>Sabal palmetto</i>	Cabbage Palm	35' O.A. w/character	AS SHOWN	20
SPA-45	<i>Sabal palmetto</i>	Cabbage Palm	45' O.A. w/character	AS SHOWN	3
SPA-50	<i>Sabal palmetto</i>	Cabbage Palm	50' O.A. w/character	AS SHOWN	4
TBA/100	<i>Tabebuia bahamensis</i>	White Tabebuia	12'-14' O.A. MIN.; 3" CAL.	AS SHOWN	4
TRA-40	<i>Thrinax radiata</i>	Thrinax Palm	40' O.A. Height	AS SHOWN	14
TRA-45	<i>Thrinax radiata</i>	Thrinax Palm	45' O.A. Height	AS SHOWN	8
VMO-37	<i>Velichia montgomeryana</i>	Montgomery Palm	35'-37' O.A. Height	AS SHOWN	7
VMO-40	<i>Velichia montgomeryana</i>	Montgomery Palm	37'-40' O.A. Height	AS SHOWN	1
VMO-43	<i>Velichia montgomeryana</i>	Montgomery Palm	40'-43' O.A. Height	AS SHOWN	4
VMO-45	<i>Velichia montgomeryana</i>	Montgomery Palm	43'-45' O.A. Height	AS SHOWN	5
VMO-50	<i>Velichia montgomeryana</i>	Montgomery Palm	45'-48' O.A. Height	AS SHOWN	3

- Notes:
- Meets Large Shrub Requirement
  - Meets LOT TREE Requirement
  - Meets STREET TREE Requirement

FINISH / MATERIALS SCHEDULE		
SYM	ITEM	SPECIFICATIONS
①	VEHICULAR PAVING	TYPE: Fletli random length paving COLOR: Endicott FINISH: SOURCE:
②	PERMEABLE PATHWAYS	TYPE: Crushed Seashell COLOR: Natural FINISH: SOURCE: The Gravel Shop
③	FILLED AND SEALED LIMESTONE	TYPE: Filled and sealed local limestone. Pattern to vary COLOR: FINISH: SOURCE:
④	CONCRETE SIDEWALK	TYPE: Thickness Varies - Adjacent to Vehicular Pavers COLOR: FINISH: SOURCE:

STANDARD DRAWING SYMBOLS

ELEVATION DETAIL REFERENCE  
Detail Number  
Sheet Number

SECTION DETAIL REFERENCE  
Detail Number  
Sheet Number

GENERAL DETAIL REFERENCE  
Detail Number  
Sheet Number

PLAN ENLARGEMENT REFERENCE  
Detail Number  
Sheet Number

DETAIL ENLARGEMENT REFERENCE

MATCHLINE

FINISH REFERENCE  
See Finish Schedule  
Sheet Number

PLANT TAG  
Quantity  
Symbol

EXISTING CONTOUR

PROPOSED CONTOUR

STORMWATER FLOW DIRECTION

SPOT ELEVATION

COORDINATE REFERENCE

revuelta  
architecture  
international

Miami  
Santiago, Chile

revuelta-architecture.com

2900 SW 27TH AVE. SUITE 100  
MIAMI, FL 33133  
P. 305.590.5000

AMAN HOTEL AND RESIDENCES

3495 COLLINS AVE.  
MIAMI BEACH, FL 33140

Revisions

REVISION 01	Water Permit	11/02/2022
REVISION 02	Permit Comments	05/12/2023
REVISION 03	Permit Comments	11/07/2023
REVISION A	Contractor Set 1	08/15/2024
REVISION B	Contractor Set 2	10/29/2024
REVISION C	Contractor Set 3	03/14/2025
REVISION D	Contractor Set 4	06/05/2025

Owner Information

OKO GROUP  
4100 N.E. 2ND AVENUE  
SUITE 307  
MIAMI, FL 33137  
(305) 573-1158

Consultant

IPC G S LA  
Professional Engineer  
Professional Land Surveyor  
Professional Architect

Charles M. Atkins, P.L.A.  
Professional Engineer  
Professional Land Surveyor  
Professional Architect

LA6667197 LC26000523

HPB - SEPTEMBER 16, 2025

Date  
11.21.2022  
Scale  
AS SHOWN  
Project No.  
1933  
Sheet Name

HARDSCAPE/LANDSCAPE  
MATERIALS SCHEDULE & IMAGES

Sheet No.  
L-004.00

These Drawings are the Copyright Property of Revuelta Architecture International P.A. and may not be reproduced, stored in a retrieval system, or transmitted in any form or by any means, electronic, mechanical, photocopying, recording, or by any information storage and retrieval system, without the prior written permission of Revuelta Architecture International P.A. All rights reserved.

These Drawings are the Copyright Property of Revuelta Architecture International, P.A. and may not be reproduced, stored in a retrieval system, or transmitted in any form or by any means, electronic, mechanical, photocopying, recording, or by any information storage and retrieval system, without the prior written permission of Revuelta Architecture International, P.A. All rights reserved.

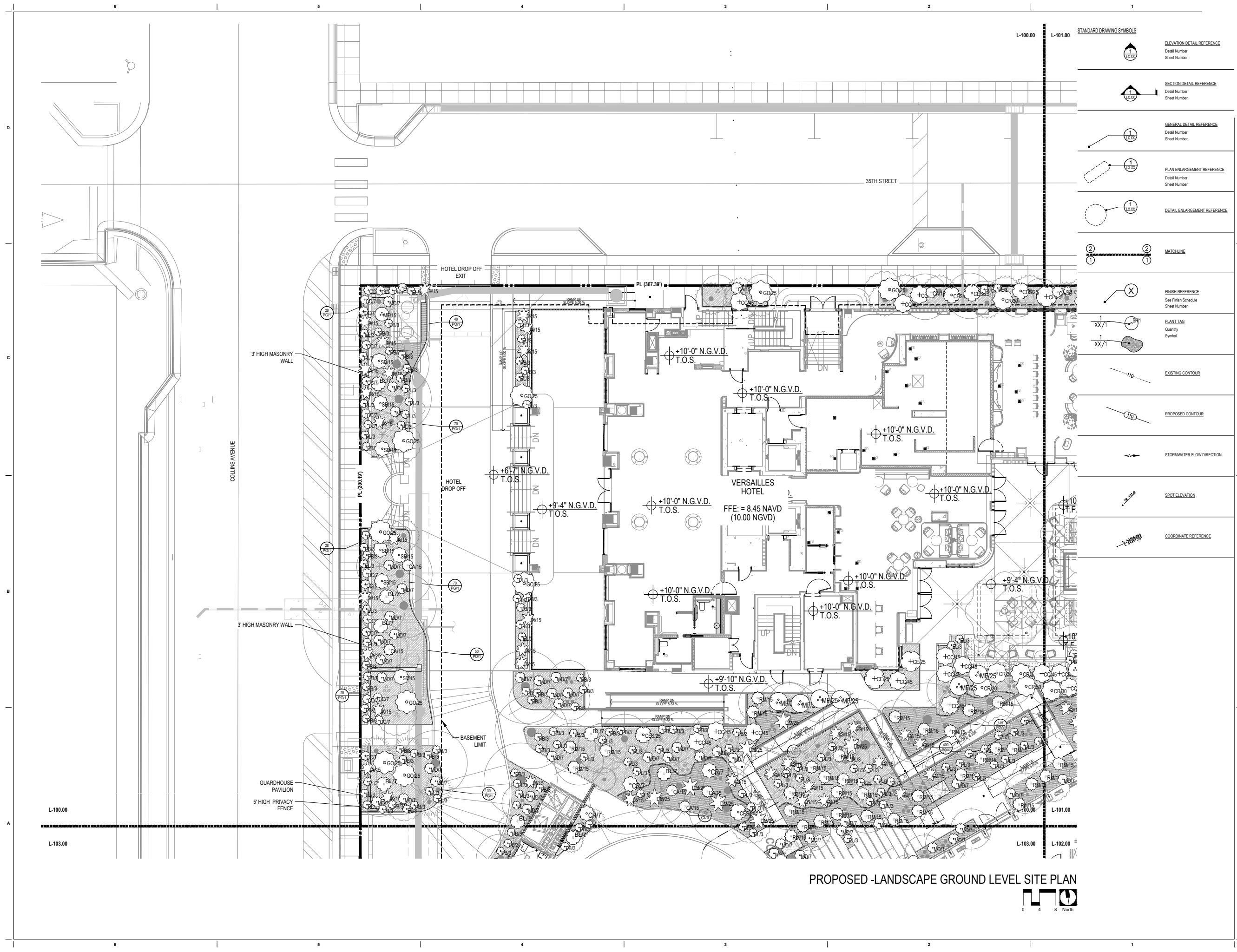

STANDARD DRAWING SYMBOLS	
	ELEVATION DETAIL REFERENCE Detail Number Sheet Number
	SECTION DETAIL REFERENCE Detail Number Sheet Number
	GENERAL DETAIL REFERENCE Detail Number Sheet Number
	PLAN ENLARGEMENT REFERENCE Detail Number Sheet Number
	DETAIL ENLARGEMENT REFERENCE Detail Number Sheet Number
	MATCHLINE
	FINISH REFERENCE See Finish Schedule Sheet Number
	PLANT TAG Quantity Symbol
	EXISTING CONTOUR
	PROPOSED CONTOUR
	STORMWATER FLOW DIRECTION
	SPOT ELEVATION
	COORDINATE REFERENCE

**revuelta**  
 architecture  
 international  
 Miami  
 Santiago, Chile  
 revuelta-architecture.com  
 2900 SW 27TH AVE  
 MIAMI, FL 33133  
 P. 305.580.8200

**AMAN HOTEL AND RESIDENCES**  
 3425 COLLINS AVENUE  
 MIAMI BEACH, FL 33140

Revisions	
	REVISION 01 Water Permit 11/21/2022
	REVISION 02 Permit Comments 09/12/2023
	REVISION 03 Permit Comments 11/07/2023
	REVISION A Coordinator Set 1 08/15/2024
	REVISION B Coordinator Set 2 10/29/2024
	REVISION C Coordinator Set 3 03/14/2025
HPB	09/16/2025

**Owner Information**  
**OKO GROUP**  
 4100 N.E. 2ND AVENUE  
 SUITE 307  
 MIAMI, FL 33137  
 (305) 573-1158

**Consultant**  
**IPC** **GS**  
**LA**  
 CHARLES M. ATKINS, P.L.A.  
 1000 BAYVIEW BLVD  
 SUITE 1000  
 MIAMI BEACH, FL 33139  
 (305) 573-1158

LA6667197 LC26000523

HPB - SEPTEMBER 16, 2025  
 Date  
 11.21.2022  
 Scale  
 AS SHOWN  
 Project No.  
 1933  
 Sheet Name

**PROPOSED LANDSCAPE  
 GROUND LEVEL SITE PLAN**  
 Sheet No.  
**L-100.00**

PROPOSED -LANDSCAPE GROUND LEVEL SITE PLAN



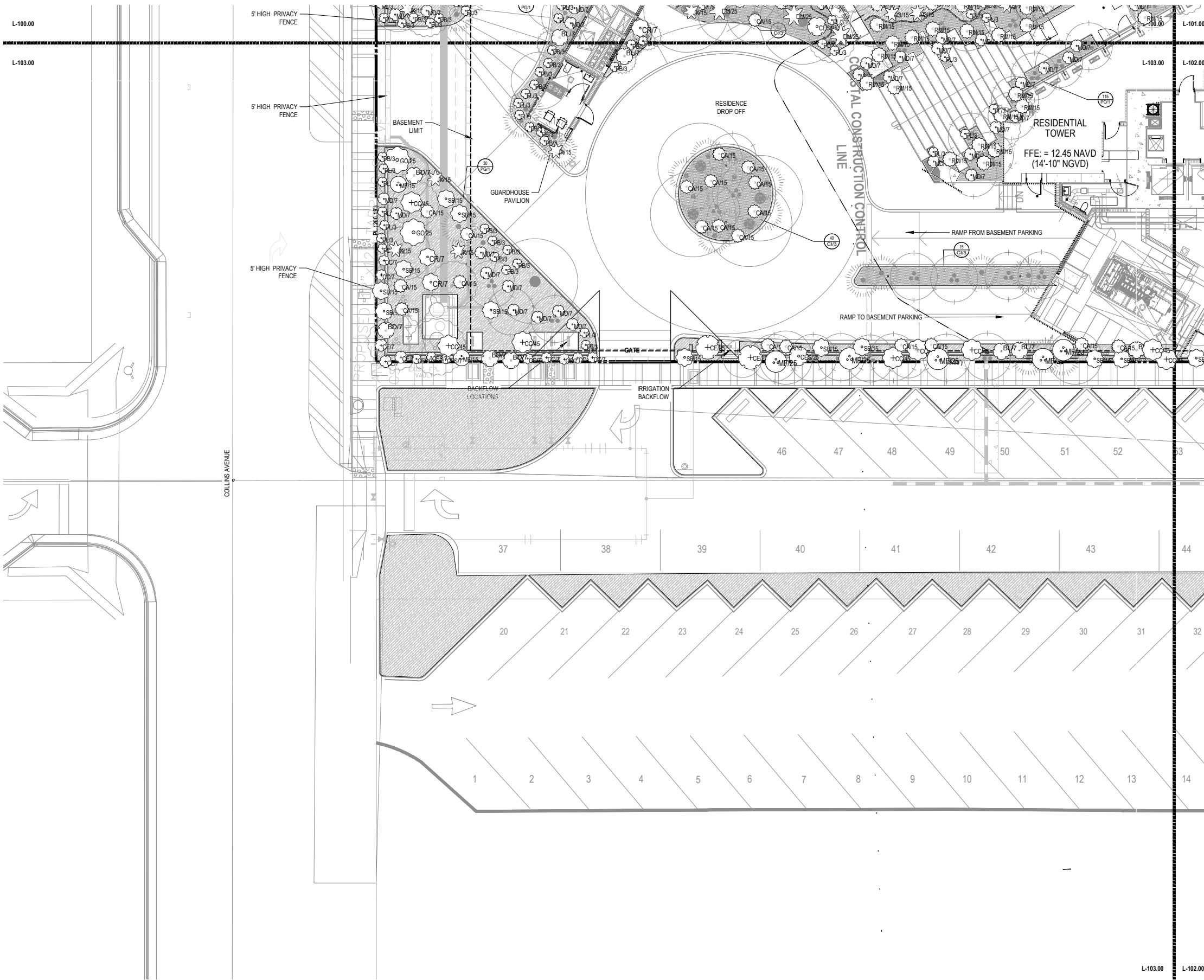

STANDARD DRAWING SYMBOLS

	ELEVATION DETAIL REFERENCE Detail Number Sheet Number
	SECTION DETAIL REFERENCE Detail Number Sheet Number
	GENERAL DETAIL REFERENCE Detail Number Sheet Number
	PLAN ENLARGEMENT REFERENCE Detail Number Sheet Number
	DETAIL ENLARGEMENT REFERENCE Detail Number Sheet Number
	MATCHLINE
	FINISH REFERENCE See Finish Schedule Sheet Number
	PLANT TAG Quantity Symbol
	EXISTING CONTOUR
	PROPOSED CONTOUR
	STORMWATER FLOW DIRECTION
	SPOT ELEVATION
	COORDINATE REFERENCE

**revuelta**  
architecture  
international

Miami  
Santiago, Chile

revuelta-architecture.com

2900 SW 27TH AVE  
SUITE 110  
MIAMI, FL 33133  
P. 305.590.5000

K&A ASSOCIATES  
ARCHITECTS & PLANNERS  
1000 BAYVIEW BLVD, SUITE 1000  
MIAMI, FL 33134

Project

**AMAN HOTEL AND RESIDENCES**

3495 COLLINS AVE  
MIAMI BEACH, FL 33140

Revisions

	REVISION 01 Master Permit	11/21/2022
	REVISION 02 Permit Comments	09/12/2023
	REVISION 03 Permit Comments	11/07/2023
	REVISION A Contractor Set 1	08/15/2024
	REVISION B Contractor Set 2	10/29/2024
	REVISION C Contractor Set 3	03/14/2025
HPB		09/16/2025

Owner Information

**OKO GROUP**  
4100 N.E. 2ND AVENUE  
SUITE 307  
MIAMI, FL 33137  
(305) 573-1158

Consultant

**IPC** **GS**  
**LA**

Charles M. Atkins, PLA

LA6667197 IC26000523

HPB - SEPTEMBER 16, 2025

Date  
11.21.2022  
Scale  
AS SHOWN  
Project No.  
1933  
Sheet Name

PROPOSED LANDSCAPE  
GROUND LEVEL SITE PLAN  
Sheet No.  
**L-103.00**

These Drawings are the Copyrighted Property of Revuelta Architecture International, P.A. and may not be reproduced, stored in a retrieval system, or transmitted in any form or by any means, electronic, mechanical, photocopying, recording, or by any information storage and retrieval system, without the prior written permission of Revuelta Architecture International, P.A. All rights reserved.

PROPOSED LANDSCAPE GROUND LEVEL SITE PLAN



These Drawings are the Copyrighted Property of Revuelta Architecture International, P.A. and may not be reproduced, stored in a retrieval system, or transmitted in any form or by any means, electronic, mechanical, photocopying, recording, or by any information storage and retrieval system, without the prior written permission of Revuelta Architecture International, P.A. All rights reserved.

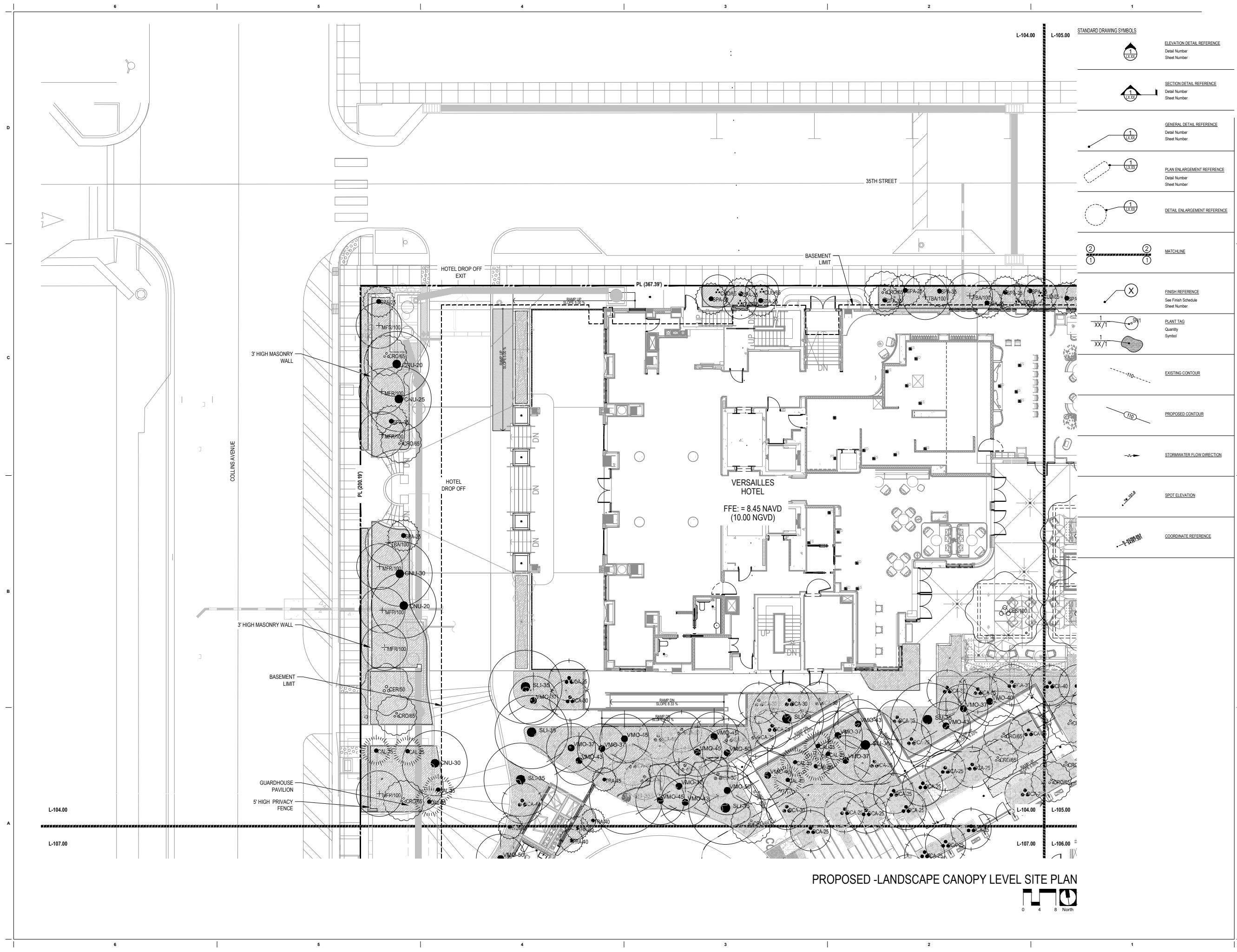

STANDARD DRAWING SYMBOLS	
	ELEVATION DETAIL REFERENCE Detail Number Sheet Number
	SECTION DETAIL REFERENCE Detail Number Sheet Number
	GENERAL DETAIL REFERENCE Detail Number Sheet Number
	PLAN ENLARGEMENT REFERENCE Detail Number Sheet Number
	DETAIL ENLARGEMENT REFERENCE Detail Number Sheet Number
	MATCHLINE
	FINISH REFERENCE See Finish Schedule Sheet Number
	PLANT TAG Quantity Symbol
	EXISTING CONTOUR
	PROPOSED CONTOUR
	STORMWATER FLOW DIRECTION
	SPOT ELEVATION
	COORDINATE REFERENCE

**revuelta**  
 architecture  
 international  
 Miami  
 Santiago, Chile  
 revuelta-architecture.com  
 2900 SW 27TH AVE  
 MIAMI, FL 33133  
 P. 305.580.8200

**AMAN HOTEL AND RESIDENCES**  
 3495 COLLINS AVENUE  
 MIAMI BEACH, FL 33140

Revisions	
	REVISION 01 Water Permit 11/21/2022
	REVISION 02 Permit Comments 09/12/2023
	REVISION 03 Permit Comments 11/07/2023
	REVISION A Contractor Set 1 08/15/2024
	REVISION B Contractor Set 2 10/29/2024
	REVISION C Contractor Set 3 03/14/2025
	HPB 09/16/2025

Owner Information  
**OKO GROUP**  
 4100 N.E. 2ND AVENUE  
 SUITE 307  
 MIAMI, FL 33137  
 (305) 573-1158

Consultant  
**IPC** **GS**  
**LA**  
 CONSULTANTS  
 ARCHITECTS  
 ENGINEERS  
 PLANNERS

Charles M. Atkins, P.L.A.  
  
 LA6667197 IC26000523

HPB - SEPTEMBER 16, 2025  
 Date  
 11.21.2022  
 Scale  
 AS SHOWN  
 Project No.  
 1933  
 Sheet Name

PROPOSED LANDSCAPE  
 CANOPY LEVEL SITE PLAN  
 Sheet No.  
**L-104.00**

PROPOSED -LANDSCAPE CANOPY LEVEL SITE PLAN



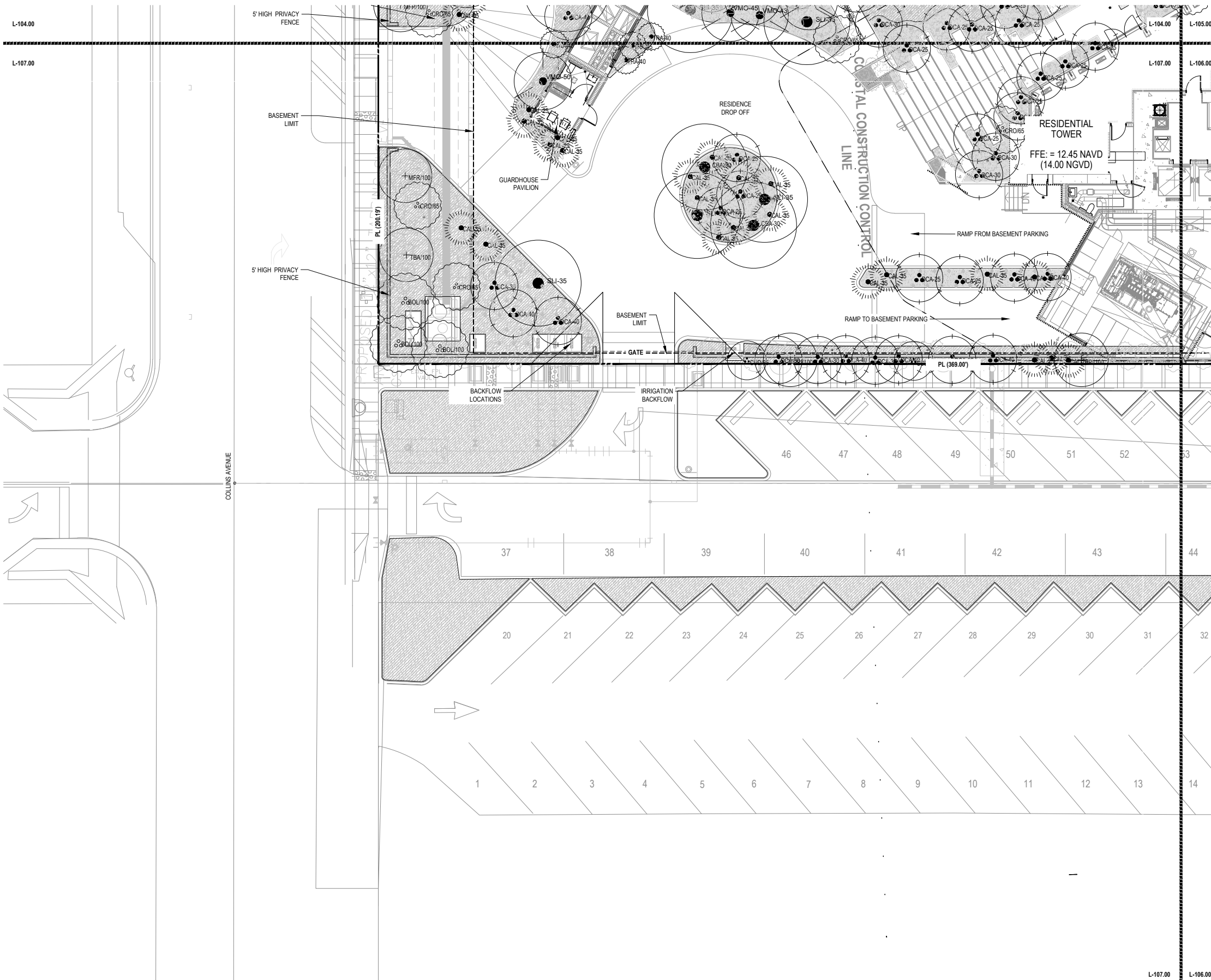

**STANDARD DRAWING SYMBOLS**

	<b>ELEVATION DETAIL REFERENCE</b> Detail Number Sheet Number
	<b>SECTION DETAIL REFERENCE</b> Detail Number Sheet Number
	<b>GENERAL DETAIL REFERENCE</b> Detail Number Sheet Number
	<b>PLAN ENLARGEMENT REFERENCE</b> Detail Number Sheet Number
	<b>DETAIL ENLARGEMENT REFERENCE</b> Detail Number Sheet Number
	<b>MATCHLINE</b>
	<b>FINISH REFERENCE</b> See Finish Schedule Sheet Number
	<b>PLANT TAG</b> Quantity Symbol
	<b>EXISTING CONTOUR</b>
	<b>PROPOSED CONTOUR</b>
	<b>STORMWATER FLOW DIRECTION</b>
	<b>SPOT ELEVATION</b>
	<b>COORDINATE REFERENCE</b>

**revuelta**  
architecture  
international

Miami  
Santiago, Chile

revuelta-architecture.com

2900 SW 27TH AVE  
SUITE 110  
MIAMI, FL 33133  
P. 305.590.5000

**AMAN HOTEL AND RESIDENCES**

3495 COLLINS AVE  
MIAMI BEACH, FL 33140

**Revisions**

	REVISION 01 Master Permit	11/21/2022
	REVISION 02 Permit Comments	09/12/2023
	REVISION 03 Permit Comments	11/07/2023
	REVISION A Contractor Set 1	08/15/2024
	REVISION B Contractor Set 2	10/29/2024
	REVISION C Contractor Set 3	03/14/2025
	HPB	09/16/2025

**Owner Information**

**OKO GROUP**  
4100 N.E. 2ND AVENUE  
SUITE 307  
MIAMI, FL 33137  
(305) 573-1158

**Consultant**

**IPC G S LA**  
INCORPORATED  
1000 BAYVIEW BLVD  
SUITE 1000  
MIAMI BEACH, FL 33139  
(305) 556-1100

Charles M. Atkins, PLA

LA6667197 LC26000523

HPB - SEPTEMBER 16, 2025

Date  
11.21.2022

Scale  
AS SHOWN

Project No.  
1933

Sheet Name

**PROPOSED LANDSCAPE CANOPY LEVEL SITE PLAN**  
Sheet No.  
**L-107.00**

**PROPOSED -LANDSCAPE CANOPY LEVEL SITE PLAN**



These Drawings are the Copyright Property of Revuelta Architecture International, P.A. and may not be reproduced, stored in a retrieval system, or transmitted in any form or by any means, electronic, mechanical, photocopying, recording, or by any information storage and retrieval system, without the prior written permission of Revuelta Architecture International, P.A. All rights reserved.



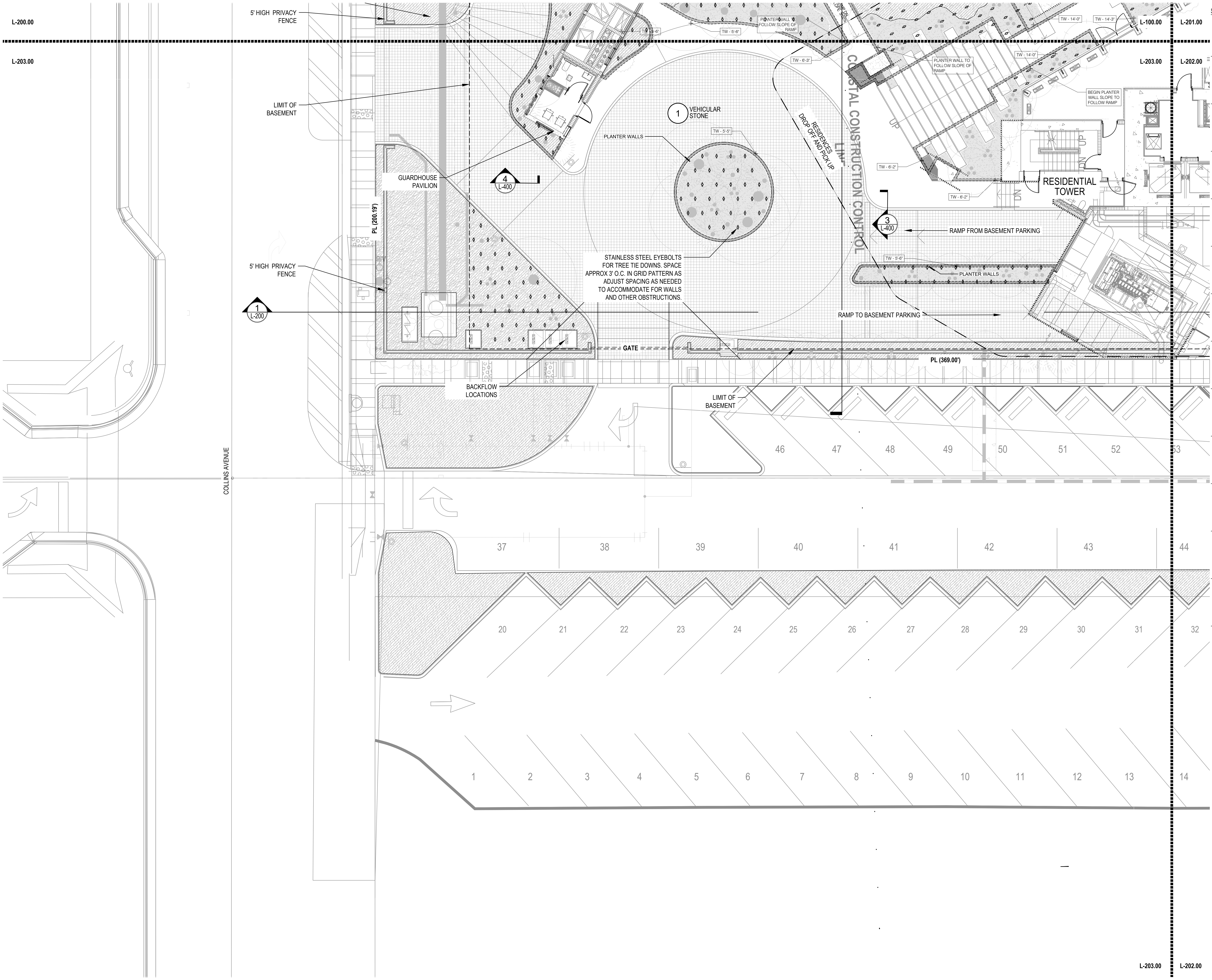

**STANDARD DRAWING SYMBOLS**

	<b>ELEVATION DETAIL REFERENCE</b> Detail Number Sheet Number
	<b>SECTION DETAIL REFERENCE</b> Detail Number Sheet Number
	<b>GENERAL DETAIL REFERENCE</b> Detail Number Sheet Number
	<b>PLAN ENLARGEMENT REFERENCE</b> Detail Number Sheet Number
	<b>DETAIL ENLARGEMENT REFERENCE</b> Detail Number Sheet Number
	<b>MATCHLINE</b>
	<b>FINISH REFERENCE</b> See Finish Schedule Sheet Number
	<b>PLANT TAG</b> Quantity Symbol
	<b>EXISTING CONTOUR</b>
	<b>PROPOSED CONTOUR</b>
	<b>STORMWATER FLOW DIRECTION</b>
	<b>SPOT ELEVATION</b>
	<b>COORDINATE REFERENCE</b>

**PROPOSED - HARDSCAPE MATERIALS PLAN**



These drawings are the property of the architect and shall remain the property of the architect. The contractor shall check and verify all dimensions of the job and be responsible for same. Referenced documents are incorporated by reference into these drawings. Drawings not to be scaled. File: BldgDraw - 2021 - 11 - 11 - BldgDraw - 2021 - 11 - 11 - AMAN HOTEL & RESIDENCES - MAIN - BY: # last saved by: L. Dine, 11/11/2021

**revuelta**  
architecture  
international

Miami  
Santiago, Chile

revuelta-architecture.com

2950 SW 27TH AVE  
MIAMI, FL 33135  
T 305.580.5500

**KKAA** KONSORSIUM ASSOCIATI  
ALABAMA | MEXICO | KOSOVO

Project

**AMAN HOTEL AND RESIDENCES**  
3425 COLLINS AVE  
MIAMI BEACH, FL 33140

**Revisions**

01	REVISION 01	11/21/2022
02	REVISION 02	05/12/2023
03	REVISION 03	11/07/2023
A	REVISION A	08/15/2024
B	REVISION B	10/29/2024
C	REVISION C	02/14/2025
D	REVISION D	09/09/2025

**Owner Information**

**OKO GROUP**  
4100 N.E. 2ND AVENUE  
SUITE 307  
MIAMI, FL 33137  
(305) 573-1158

**Consultant**

**IPG G S L A**  
INCORPORATED  
11111  
11111

Charles M. Atkins, PLA

LA6667197 LC26000523

HPB - SEPTEMBER 16, 2025

Date  
11.21.2022  
Scale  
AS SHOWN  
Project No.  
1933  
Sheet Name

**HARDSCAPE MATERIALS PLAN**  
Sheet No.  
**L-203.00**