

These Design And Drawings Are The Copyrighted Property Of Revuelta Architecture International P.A. and May Not Be Reproduced, Excerpted, or Modified Without the Written Consent of the Architect.
 File: BIM/2022/09/01/AMAN HOTEL & RESIDENCES/AMAN HOTEL - By Envario - Date: 6/20/2025

NOT FOR CONSTRUCTION

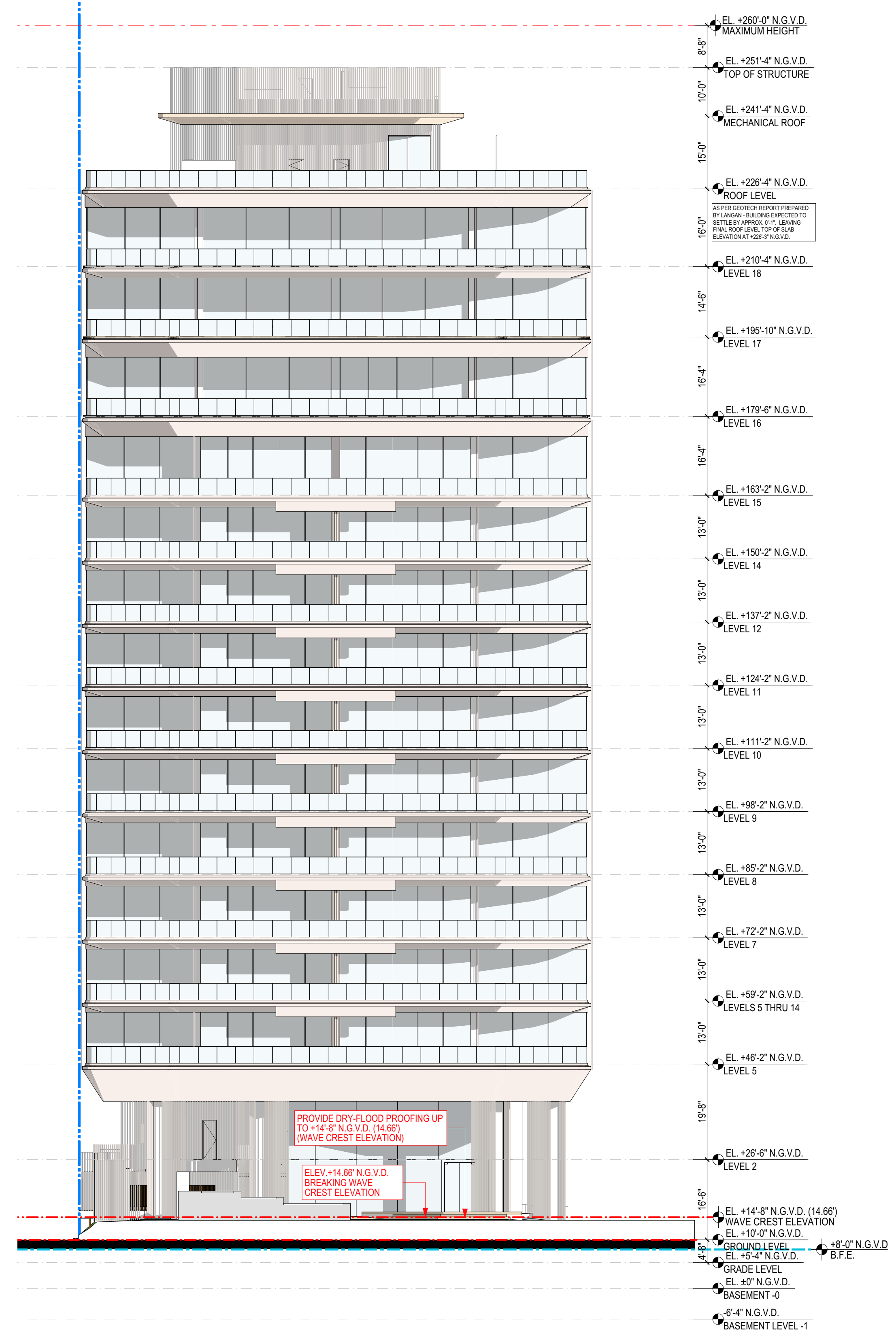

EAST ELEVATION

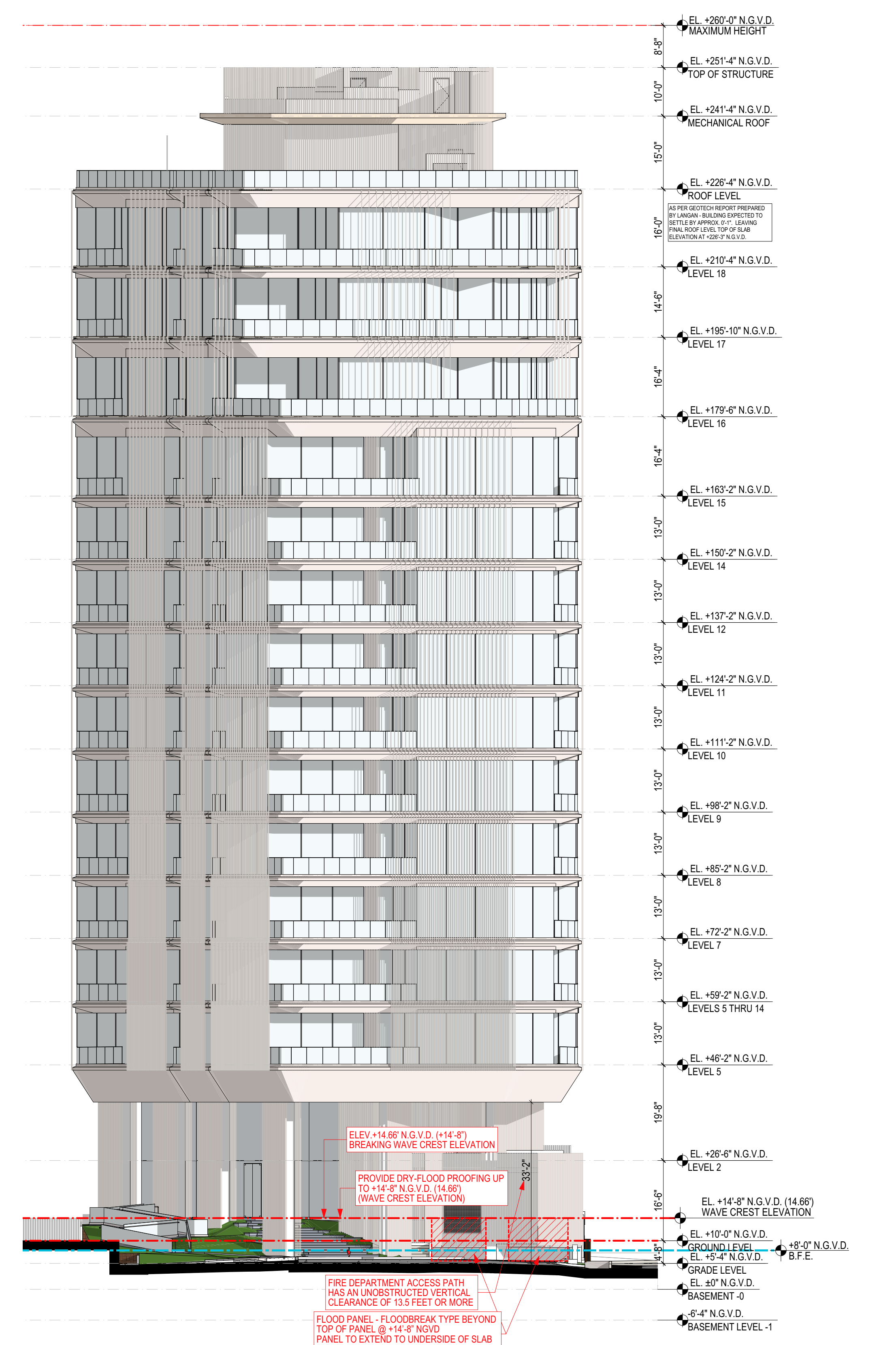

WEST ELEVATION

CURRENT APPROVAL - EAST AND WEST ELEVATION

CURRENT APPROVAL

revuelta
architecture
international

Miami
Santiago, Chile
revuelta-architecture.com
2950 SW 27TH AVE
SUITE 110
MIAMI, FL 33133
T: 305.590.5000
F: 305.590.5040

Project
**AMAN HOTEL AND
RESIDENCES**
3425 COLLINS AVE.
MIAMI BEACH, FL 33140

Owner Information
OKO GROUP
4100 N.E. 2ND AVENUE
MIAMI, FL 33137
(305) 573-1158

Luis O. Revuelta
AR-0007972

HPB - SEPTEMBER 16, 2025
Date
6/20/2025
Scale
AS SHOWN
Project No.
1933
Sheet Name

CURRENT APPROVAL - EAST
AND WEST ELEVATION
Sheet No.

A-214

LEVEL 13 OMITTED

These Design And Drawings Are The Copyrighted Property Of Revuelta Architecture International P.A. and May Not Be Reproduced, Excerpted, or Modified Without the Written Consent of the Architect.
 File: BIM/2022/09/01/AMAN HOTEL & RESIDENCES/AMAN HOTEL - By Envario - Date: 6/20/2025

NOT FOR CONSTRUCTION

PROPOSED

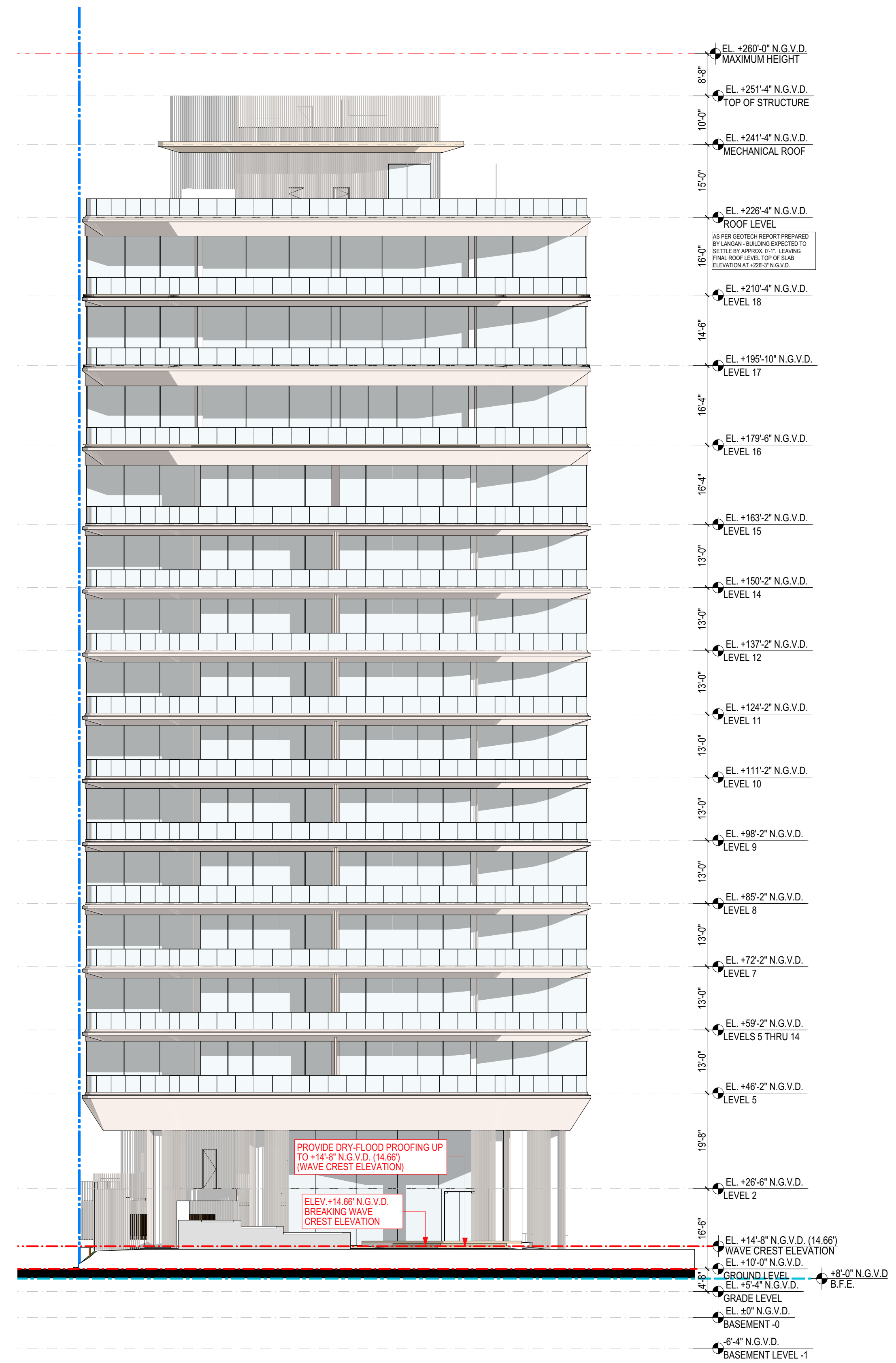

EAST ELEVATION

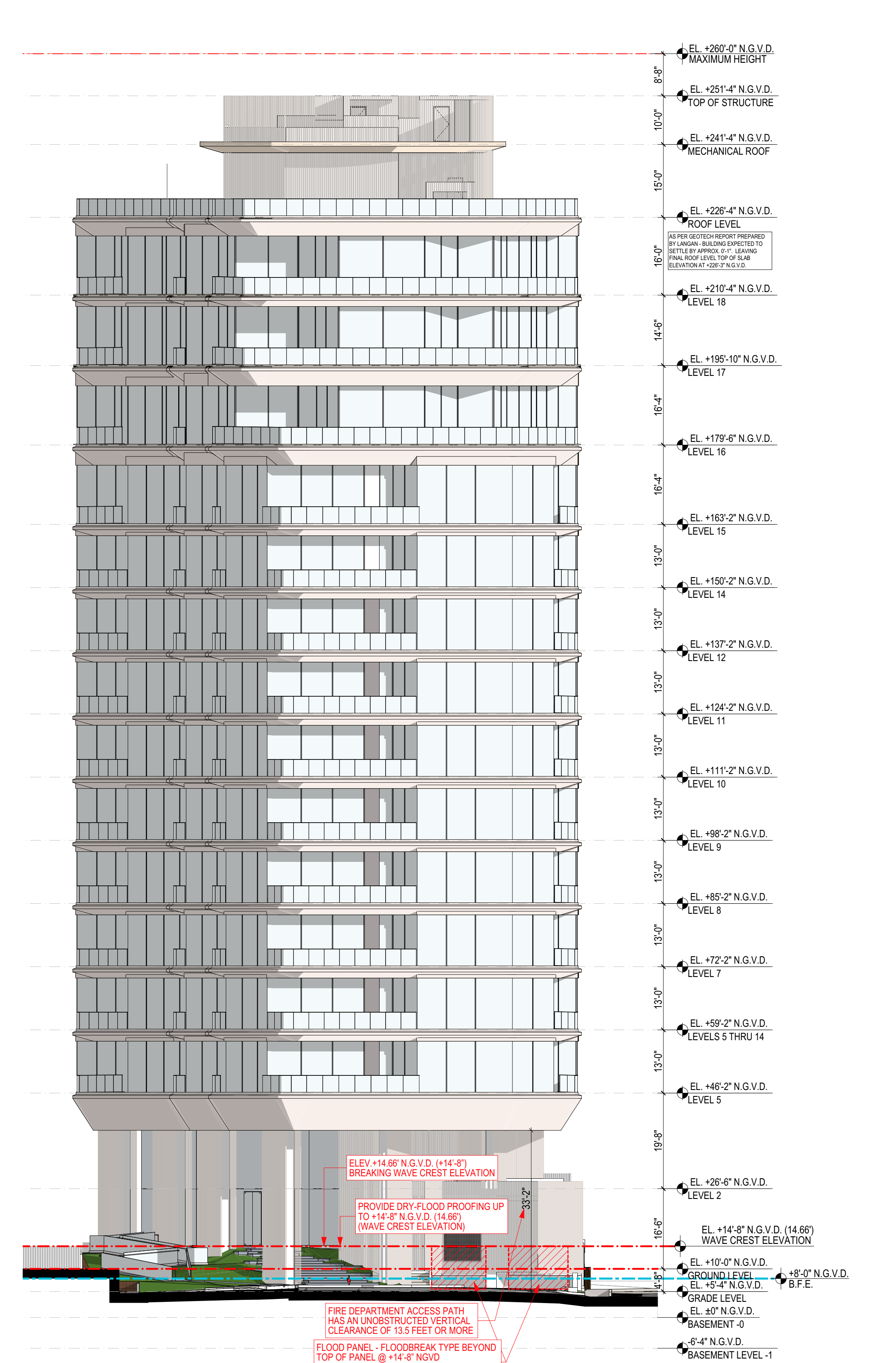

WEST ELEVATION

PROPOSED - EAST AND WEST ELEVATION

LEVEL 13 OMITTED

revuelta
 architecture
 international
 Miami
 Santiago, Chile
 revuelta-architecture.com
 2950 SW 27TH AVE
 SUITE 110
 MIAMI, FL 33133
 T. 305.560.5000
 F. 305.560.5040

Project
AMAN HOTEL AND RESIDENCES
 3425 COLLINS AVE.
 MIAMI BEACH, FL 33140

Owner Information
OKO GROUP
 4100 N.E. 2ND AVENUE
 MIAMI, FL 33137
 (305) 573-1158

Luis O. Revuelta
 AR-0007972

HPB - SEPTEMBER 16, 2025
 Date
 6/20/2025
 Scale
 AS SHOWN
 Project No.
 1933
 Sheet Name

PROPOSED - EAST AND WEST ELEVATION
 Sheet No.

A-215

NOT FOR CONSTRUCTION

These Design And Drawings Are The Copyrighted Property Of Revuelta Architecture International P.A. and May Not Be Reproduced, Excerpted, Modified, Copied, or Distributed Without The Written Consent of the Architect. File: BIM2020-01-01-REVUELTA_ARCHITECTURE_INTERNATIONAL_P.A. AMAN HOTEL & RESIDENCES/AMAN HISTORIC HOTEL - By Enrique - Date: 6/20/2025

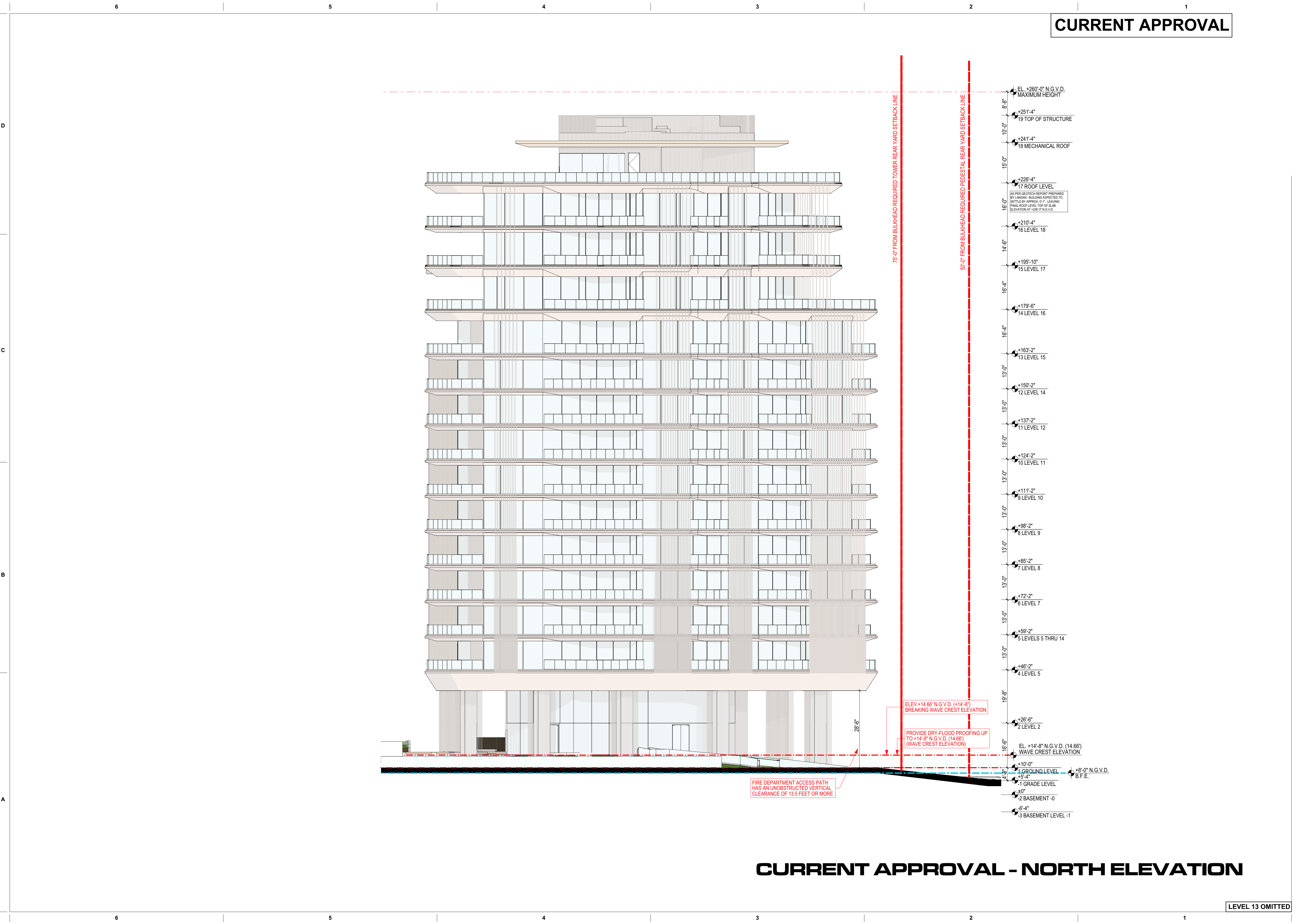

CURRENT APPROVAL - NORTH ELEVATION

revuelta
 architecture
 international

Miami
 Santiago, Chile

revuelta-architecture.com
 2950 SW 27TH AVE
 SUITE 110
 MIAMI, FL 33133
 T: 305.590.5000
 F: 305.590.5040

Project

**AMAN HOTEL AND
 RESIDENCES**
 3425 COLLINS AVE.
 MIAMI BEACH, FL 33140

Owner Information

OKO GROUP
 4100 N.E. 2ND AVENUE
 MIAMI, FL 33137
 (305) 573-1158

Luis O. Revuelta
 AR-0007972

HPB - SEPTEMBER 16, 2025

Date
 6/20/2025
 Scale
 AS SHOWN
 Project No.
 1933
 Sheet Name

CURRENT APPROVAL - NORTH
 ELEVATION

Sheet No.
A-216

These Design And Drawings Are The Copyrighted Property Of Revuelta Architecture International P.A. and May Not Be Reproduced, Excerpted, Copied, or Transmitted in Any Form or by Any Means, Without the Prior Written Consent of Revuelta Architecture International P.A. File: BIM/2025/01/01/AMAN HOTEL & RESIDENCES/AMAN HOTEL - By Enrique - Date: 6/20/2025

NOT FOR CONSTRUCTION

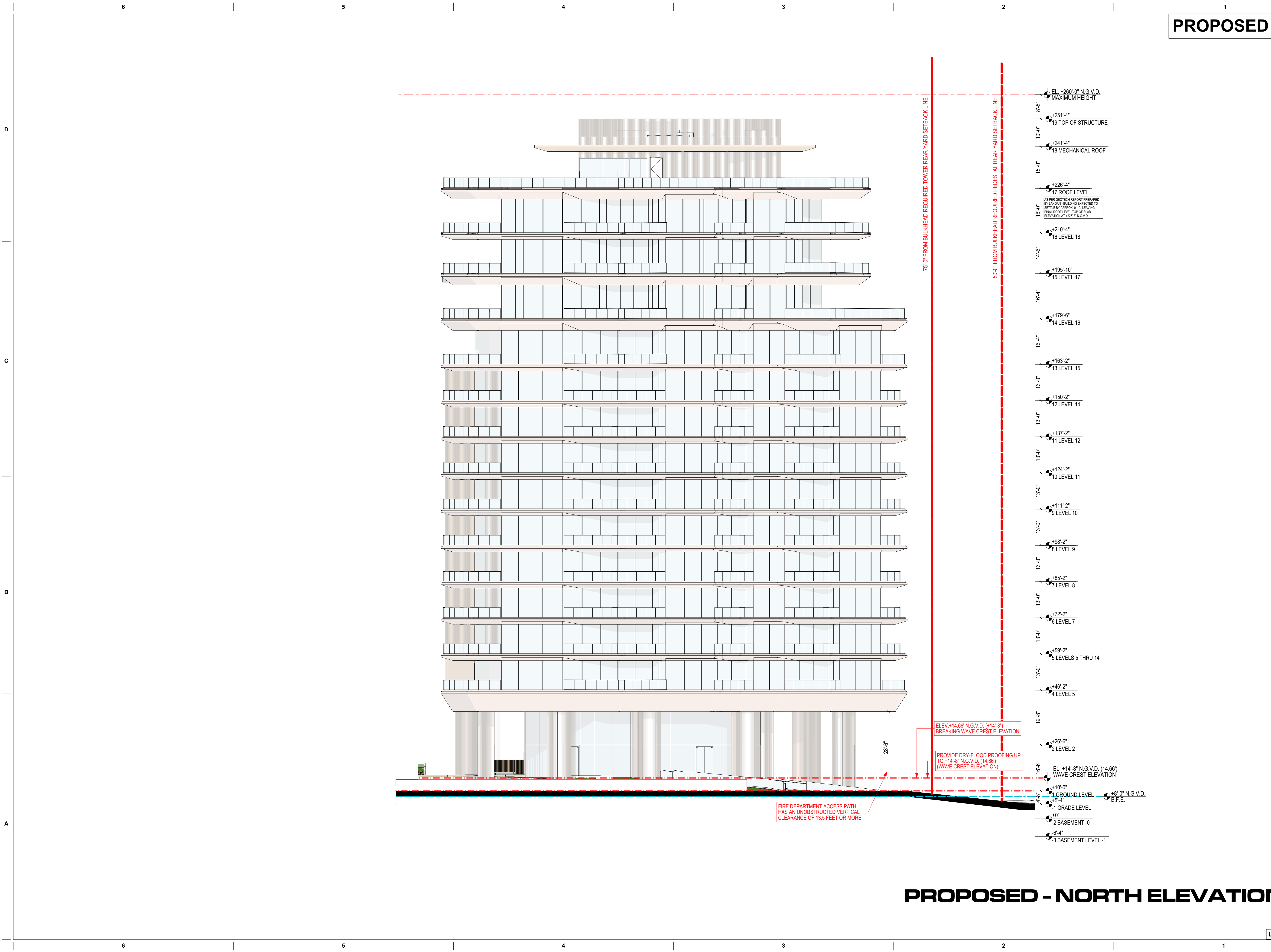

PROPOSED - NORTH ELEVATION

LEVEL 13 OMITTED

PROPOSED

revuelta
 architecture
 international

Miami
 Santiago, Chile

revuelta-architecture.com
 2950 SW 27TH AVE
 SUITE 110
 MIAMI, FL 33133
 T: 305.590.5000
 F: 305.590.5040

Project

**AMAN HOTEL AND
 RESIDENCES**
 3425 COLLINS AVE.
 MIAMI BEACH, FL 33140

Owner Information

OKO GROUP
 4100 N.E. 2ND AVENUE
 MIAMI, FL 33137
 (305) 573-1158

Luis O. Revuelta
 AR-0007972

HPB - SEPTEMBER 16, 2025

Date
 6/20/2025
 Scale
 AS SHOWN
 Project No.
 1933
 Sheet Name

PROPOSED - NORTH
 ELEVATION

Sheet No.
A-217

These Design And Drawings Are The Copyrighted Property Of Revuelta Architecture International P.A. and May Not Be Reproduced, Excerpted, or Modified in Any Manner Without the Written Consent of the Architect. File: BIM/02/02/2025 - BIM/02/02/2025 - AMAN HOTEL & RESIDENCES/AMAN HISTORIC HOTEL - By Enrique - Date: 6/20/2025

NOT FOR CONSTRUCTION

CURRENT APPROVAL

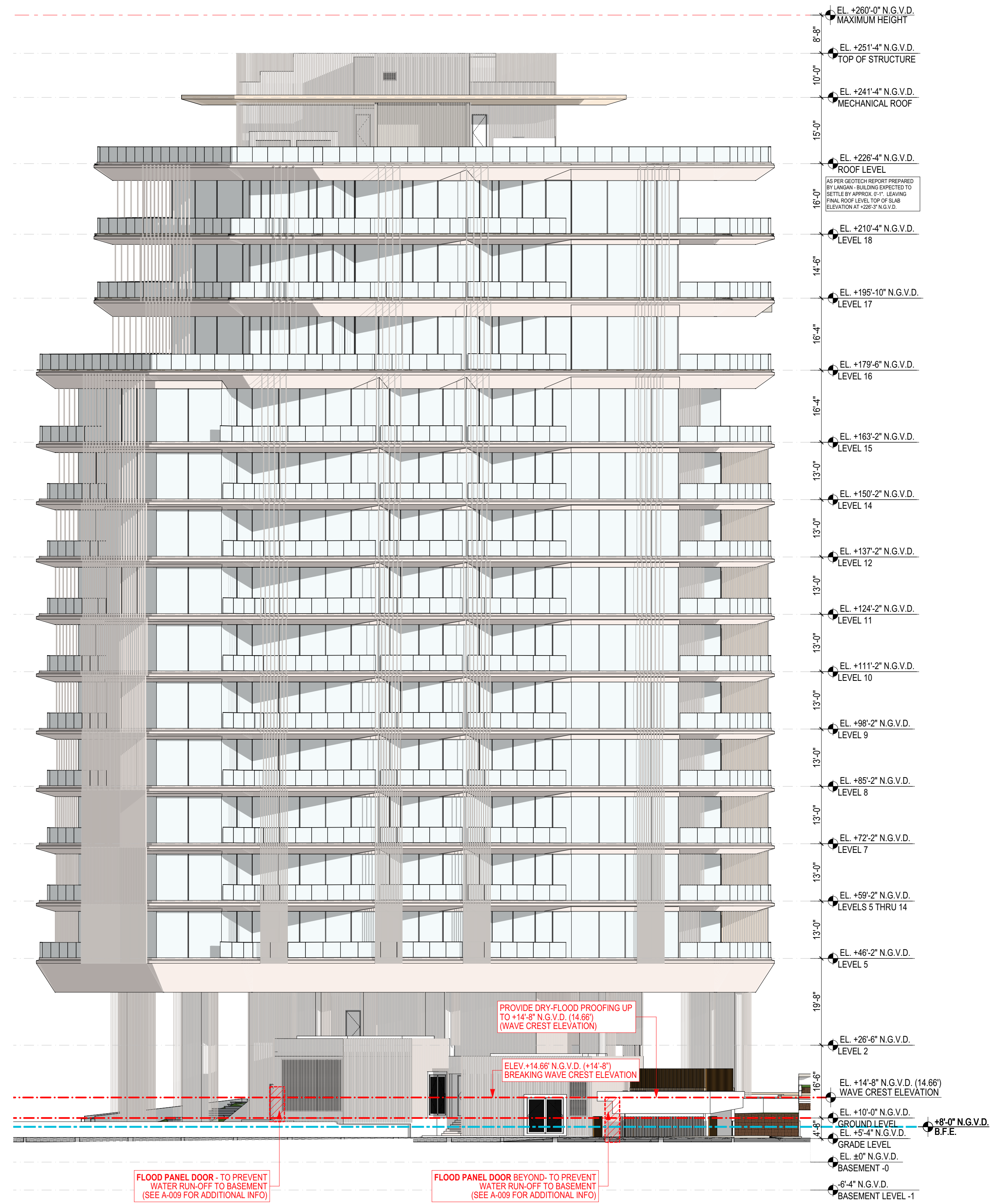

CURRENT APPROVAL - SOUTH ELEVATION

revuelta
architecture
international

Miami
Santiago, Chile

revuelta-architecture.com
2950 SW 27TH AVE
SUITE 110
MIAMI, FL 33133
T: 305.590.5000
F: 305.590.5040

Project

**AMAN HOTEL AND
RESIDENCES**
3425 COLLINS AVE.
MIAMI BEACH, FL 33140

Owner Information

OKO GROUP
4100 N.E. 2ND AVENUE
MIAMI, FL 33137
(305) 573-1158

Luis O. Revuelta
AR-0007972

HPB - SEPTEMBER 16, 2025

Date
6/20/2025
Scale
AS SHOWN
Project No.
1933
Sheet Name

CURRENT APPROVAL - SOUTH
ELEVATION

Sheet No.
A-218

LEVEL 13 OMITTED

These Design And Drawings Are The Copyrighted Property Of Revuelta Architecture International P.A. and May Not Be Reproduced, Excerpted, or Modified Without the Written Consent of the Architect.
File: BIM/Output: RA/IS/SERVER/1 - BIM/Output: RA/IS/SERVER/1 - AMAN HOTEL & RESIDENCES/AMAN HISTORIC HOTEL - By: Envarino - Date: 6/20/2025

NOT FOR CONSTRUCTION

PROPOSED

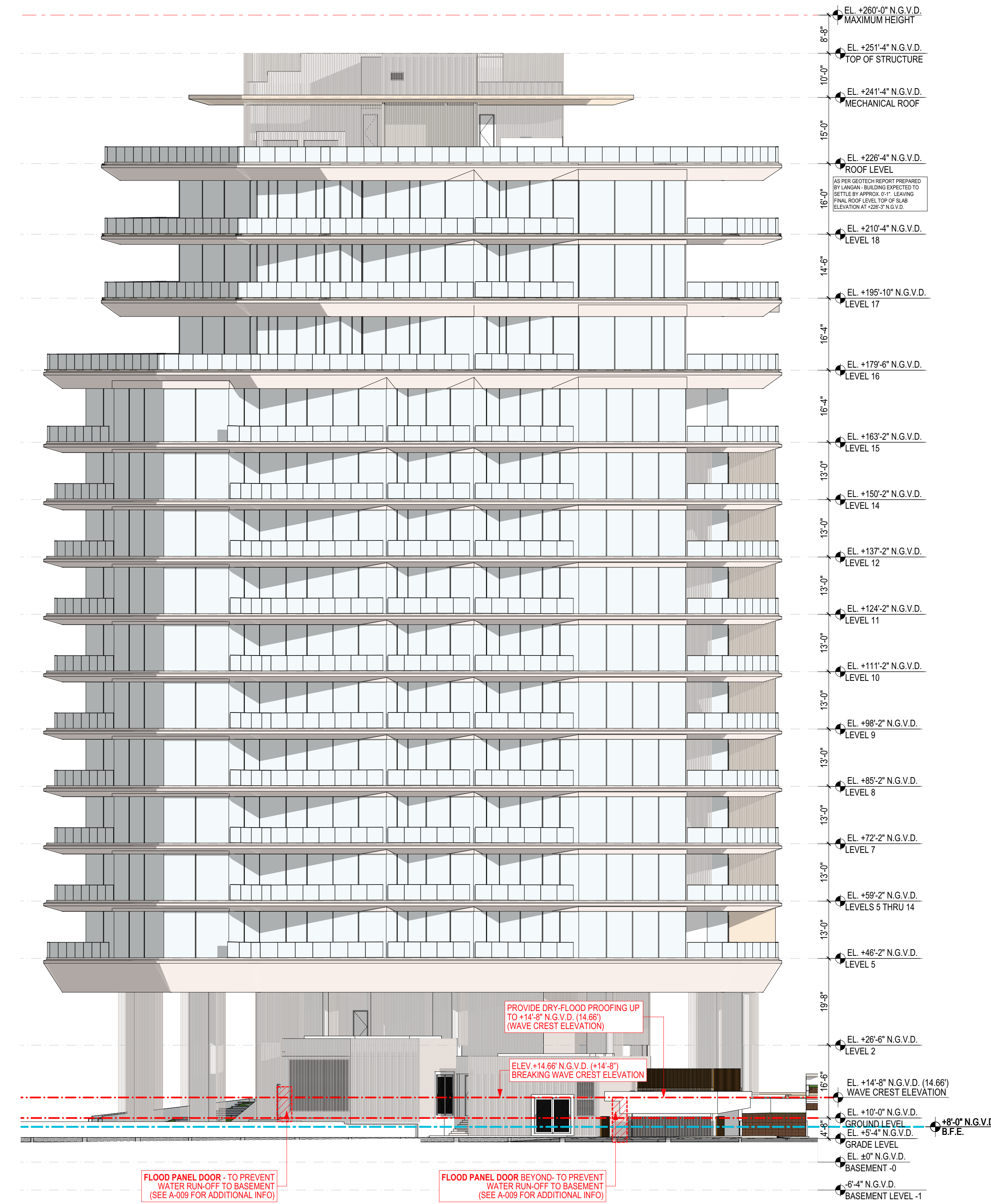

PROPOSED - SOUTH ELEVATION

LEVEL 13 OMITTED

revuelta
architecture
international

Miami
Santiago, Chile

revuelta-architecture.com
2950 SW 27TH AVE
SUITE 110
MIAMI, FL 33133
T: 305.590.5000
F: 305.590.5040

Project

**AMAN HOTEL AND
RESIDENCES**
3425 COLLINS AVE.
MIAMI BEACH, FL 33140

Owner Information

OKO GROUP
4100 N.E. 2ND AVENUE
MIAMI, FL 33137
(305) 573-1158

Luis O. Revuelta
AR-0007972

HPB - SEPTEMBER 16, 2025

Date
6/20/2025
Scale
AS SHOWN
Project No.
1933
Sheet Name

PROPOSED - SOUTH
ELEVATION
Sheet No.
A-219