

NOT FOR CONSTRUCTION

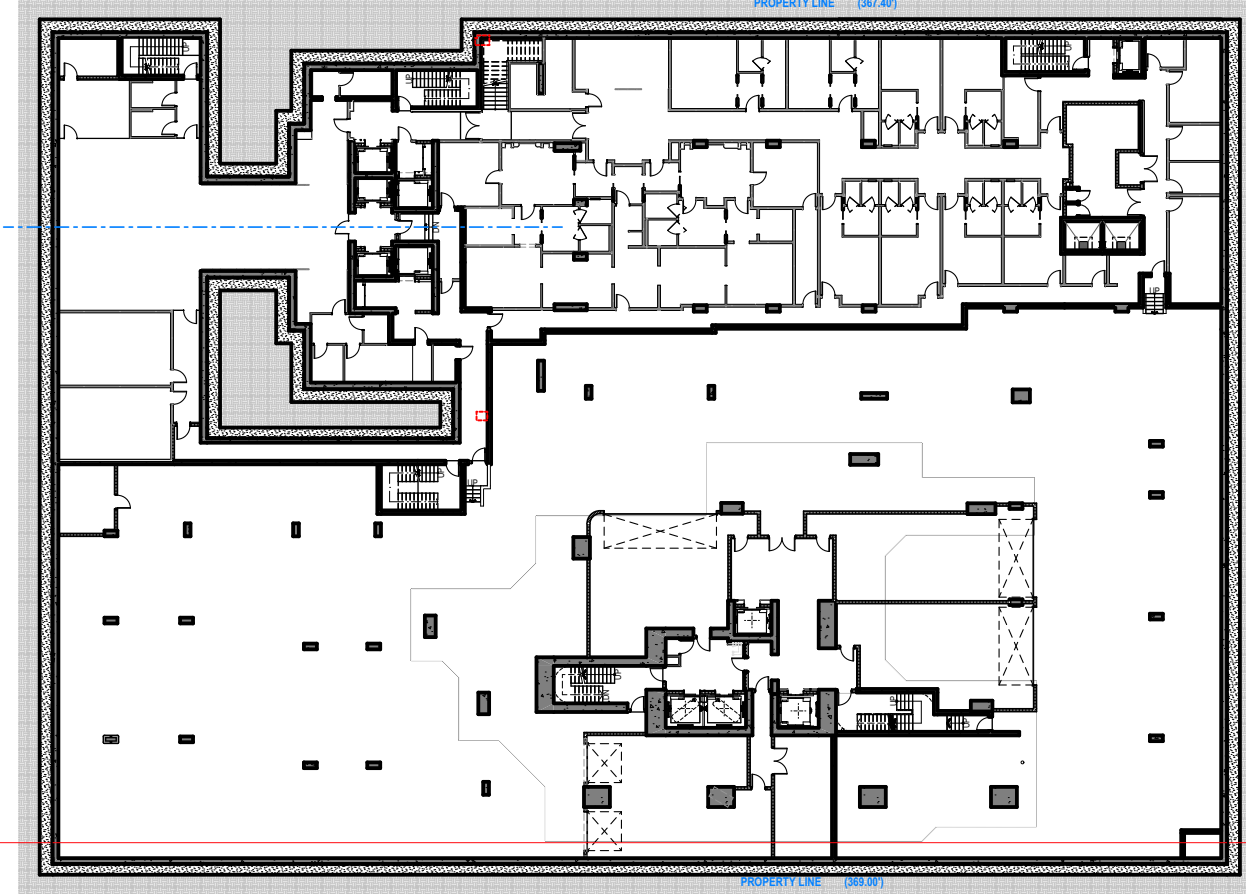

BASEMENT LEVEL -2 BELOW GRADE
SCALE: 1/32" = 1'-0"
FAR = 0 SF

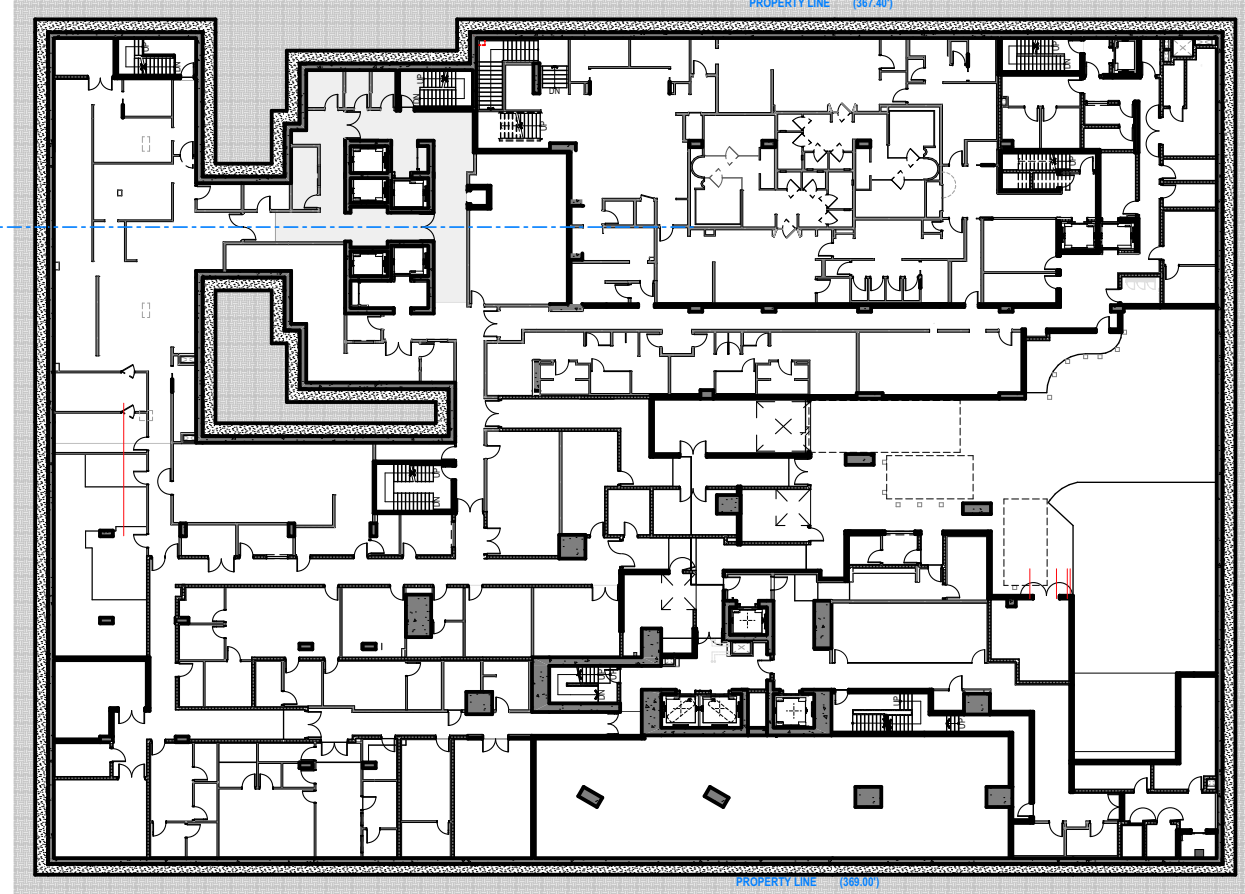

BASEMENT LEVEL -1 BELOW GRADE
SCALE: 1/32" = 1'-0"
FAR = 0 SF

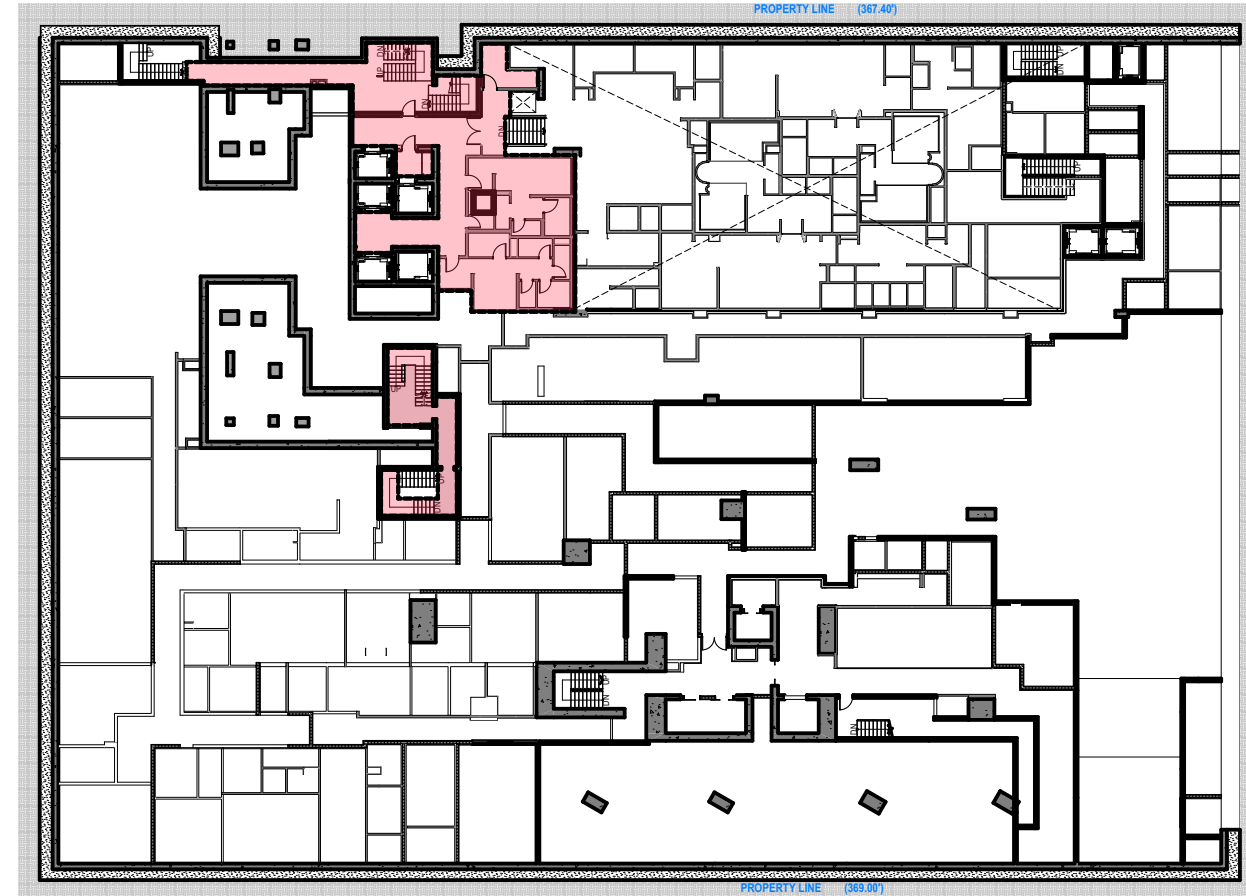

BASEMENT LEVEL 0 BELOW GRADE
SCALE: 1/32" = 1'-0"
FAR = 2,244 SF / 2 = 1,122 SF

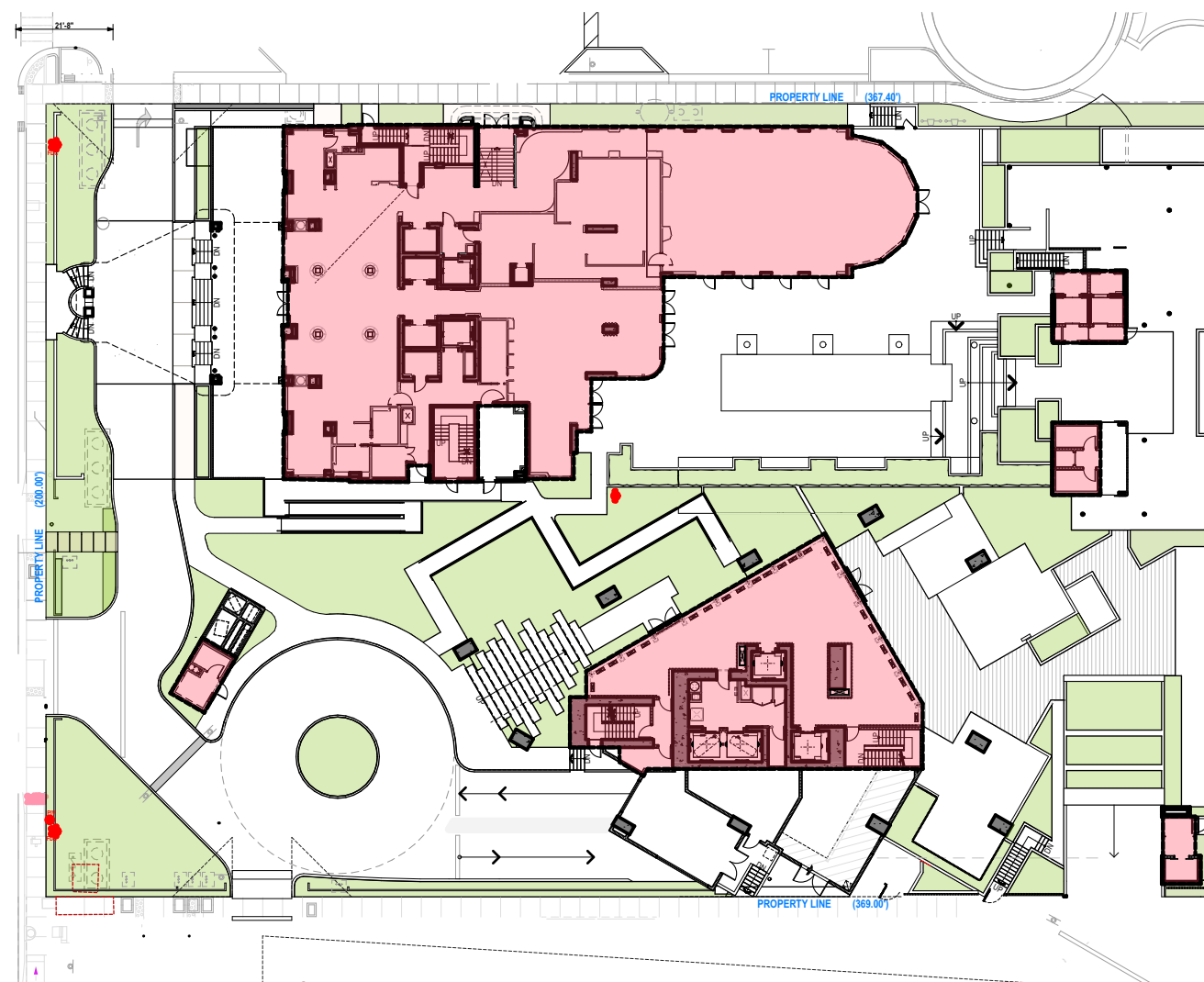

GROUND LEVEL
SCALE: 1/32" = 1'-0"
FAR HOTEL = 10,583 SF
FAR RESIDENCES = 3,781 SF

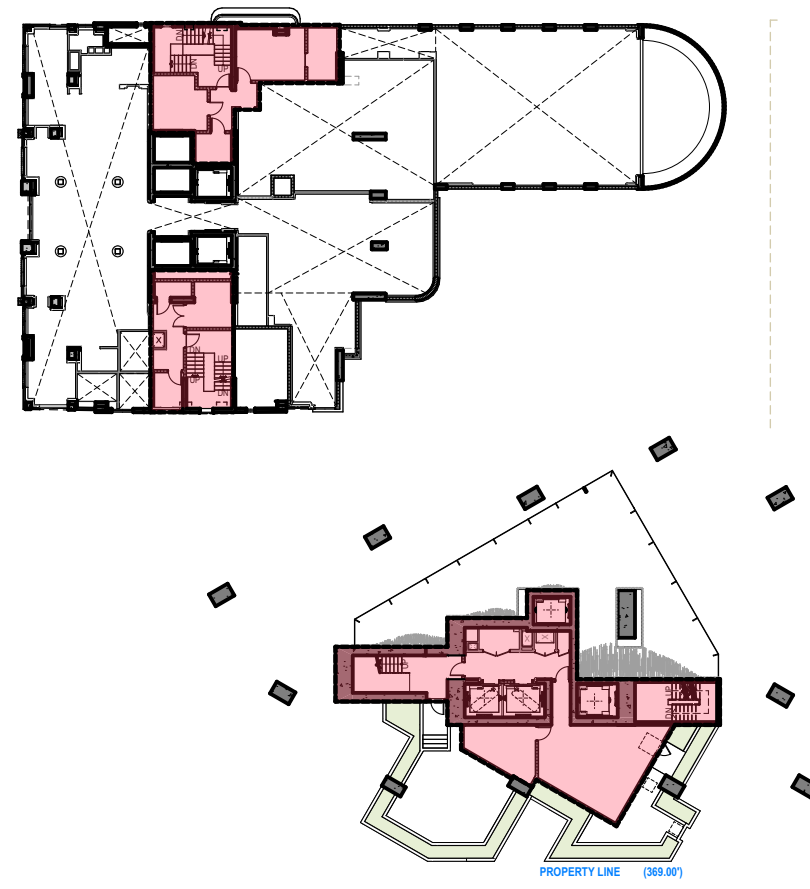

LEVEL 2 / HOTEL - LEVEL 2 / RESIDENCES
SCALE: 1/32" = 1'-0"
FAR HOTEL = 1,563 SF
FAR RESIDENCES = 2,171 SF

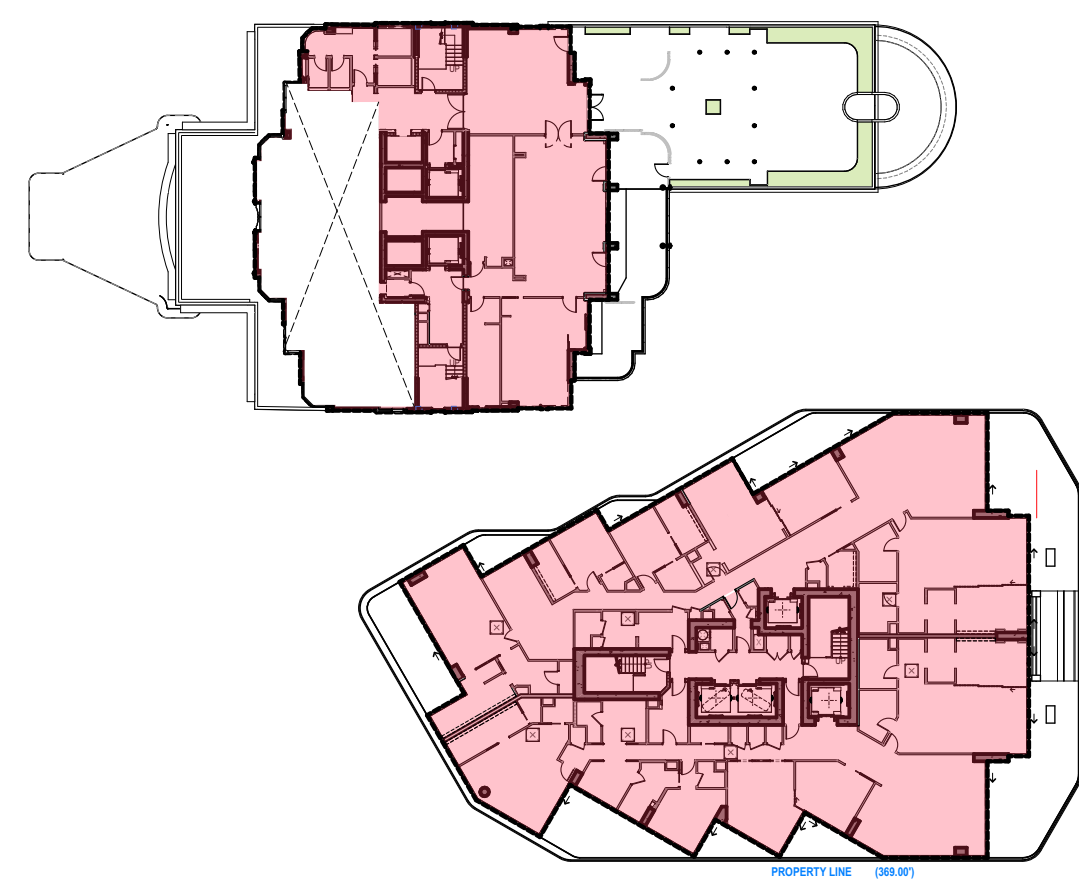

LEVEL 3 / HOTEL - LEVEL 5 / RESIDENCES
SCALE: 1/32" = 1'-0"
FAR HOTEL = 4,415 SF
FAR RESIDENCES = 10,732 SF

AMAN HOTEL & RESIDENCES - MIAMI BEACH F.A.R. CALCULATION		
MAXIMUM F.A.R. ALLOWED	Area sf	TOTAL ALLOWED
3	73,812.00	221,436.00

F.A.R. HISTORIC HOTEL		F.A.R. RESIDENTIAL BUILDING	
LEVEL	Area (sf)	LEVEL	Area (sf)
BASEMENT LEVEL 0	1,122	GRADE LEVEL	229
GRADE LEVEL	177	GRADE LEVEL	3,781
GROUND LEVEL	10,583	LEVEL 2 - RESIDENCES	2,171
LEVEL 2 - HOTEL	1,563	LEVEL 5 - RESIDENCES	10,732
LEVEL 3 - HOTEL	4,415	LEVEL 6 - RESIDENCES	10,732
LEVEL 4 - HOTEL	6,508	LEVEL 7 - RESIDENCES	10,732
LEVEL 5 - HOTEL	6,508	LEVEL 8 - RESIDENCES	10,732
LEVEL 6 - HOTEL	6,508	LEVEL 9 - RESIDENCES	10,732
LEVEL 7 - HOTEL	6,508	LEVEL 10 - RESIDENCES	10,732
LEVEL 8 - HOTEL	6,508	LEVEL 11 - RESIDENCES	10,732
LEVEL 9 - HOTEL	6,508	LEVEL 12 - RESIDENCES	10,732
LEVEL 10 - HOTEL	6,508	LEVEL 14 - RESIDENCES	10,732
LEVEL 11 - HOTEL	6,508	LEVEL 15 - RESIDENCES	10,732
LEVEL 12 - HOTEL	6,508	LEVEL 16 - RESIDENCES	8,620
LEVEL 14 - HOTEL	4,976	LEVEL 17 - RESIDENCES	8,620
	81,408 ft²	LEVEL 18 - RESIDENCES	8,620
		ROOF LEVEL	663
			140,024 ft²

TOTAL F.A.R.	221,432.00
---------------------	-------------------

F.A.R. DIAGRAMS - PROPOSED

LEVEL 13 OMITTED

These Design And Drawings Are The Copyrighted Property Of Revuelta Architecture International P.A. and May Not Be Reproduced, Excerpted, or Modified Without the Written Consent of the Architect. File: BIM/0401/2025/AMAN HOTEL & RESIDENCES/AMAN HISTORIC HOTEL - By Envarato - Date: 6/20/2025

revuelta
architecture
international

Miami
Santiago, Chile

revuelta-architecture.com
2950 SW 27TH AVE
SUITE 110
MIAMI, FL 33133
T: 305.590.5000
F: 305.590.5040

**AMAN HOTEL AND
RESIDENCES**

3425 COLLINS AVE.
MIAMI BEACH, FL 33140

Owner Information
OKO GROUP
4100 N.E. 2ND AVENUE
MIAMI, FL 33137
(305) 573-1158

Luis O. Revuelta
AR-0007972

HPB - SEPTEMBER 16, 2025

Date
6/20/2025
Scale
AS SHOWN
Project No.
1933
Sheet Name

F.A.R. DIAGRAMS - PROPOSED
Sheet No.
A-005

NOT FOR CONSTRUCTION

These Design And Drawings Are The Copyrighted Property Of Revuelta Architecture International P.A. and May Not Be Reproduced, Excerpted, or Modified in Any Manner Without the Written Consent of the Architect. File: BIM/04/01/2025/AMAN HOTEL & RESIDENCES/AMAN HISTORIC HOTEL - By Envario - Date: 6/20/2025

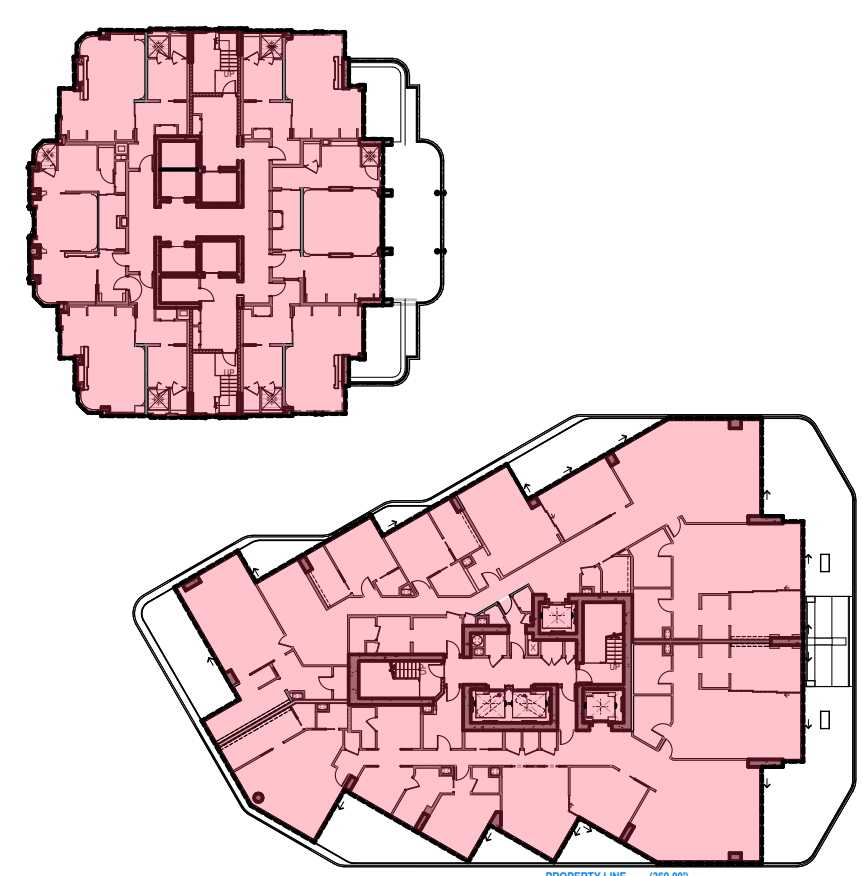

LEVELS 4 THRU 10 / HOTEL - LEVELS 5 THRU 12 / RESIDENCES
SCALE: 1/32" = 1'-0"
FAR HOTEL = 6,508 SF
FAR RESIDENCES = 10,732 SF

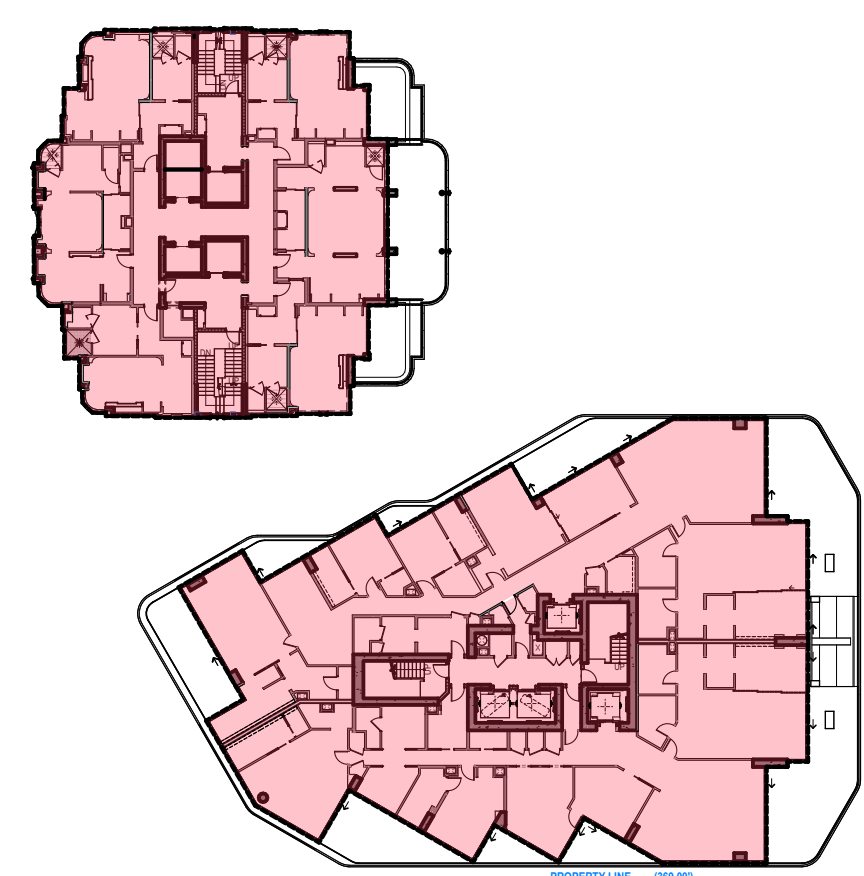

LEVEL 11 / HOTEL - LEVEL 14 / RESIDENCES
SCALE: 1/32" = 1'-0"
FAR HOTEL = 6,508 SF
FAR RESIDENCES = 10,732 SF

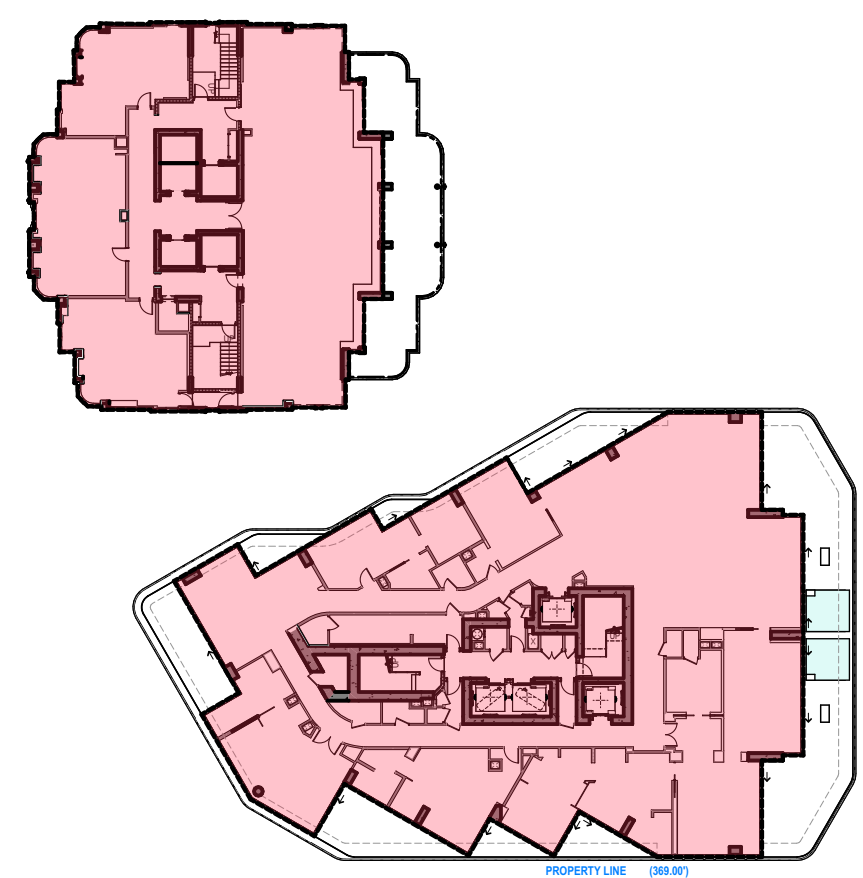

LEVEL 12 / HOTEL - LEVEL 15 / RESIDENCES
SCALE: 1/32" = 1'-0"
FAR HOTEL = 6,508 SF
FAR RESIDENCES = 10,732 SF

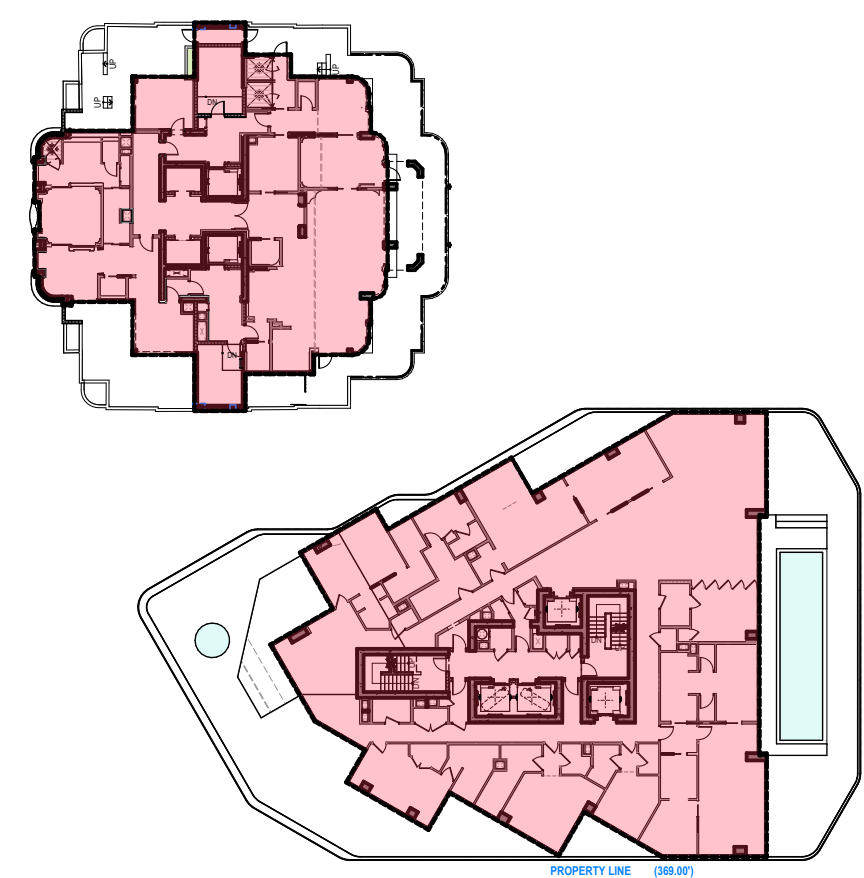

LEVEL 14 / HOTEL - LEVEL 16 / RESIDENCES
SCALE: 1/32" = 1'-0"
FAR HOTEL = 4,976 SF
FAR RESIDENCES = 8,620 SF

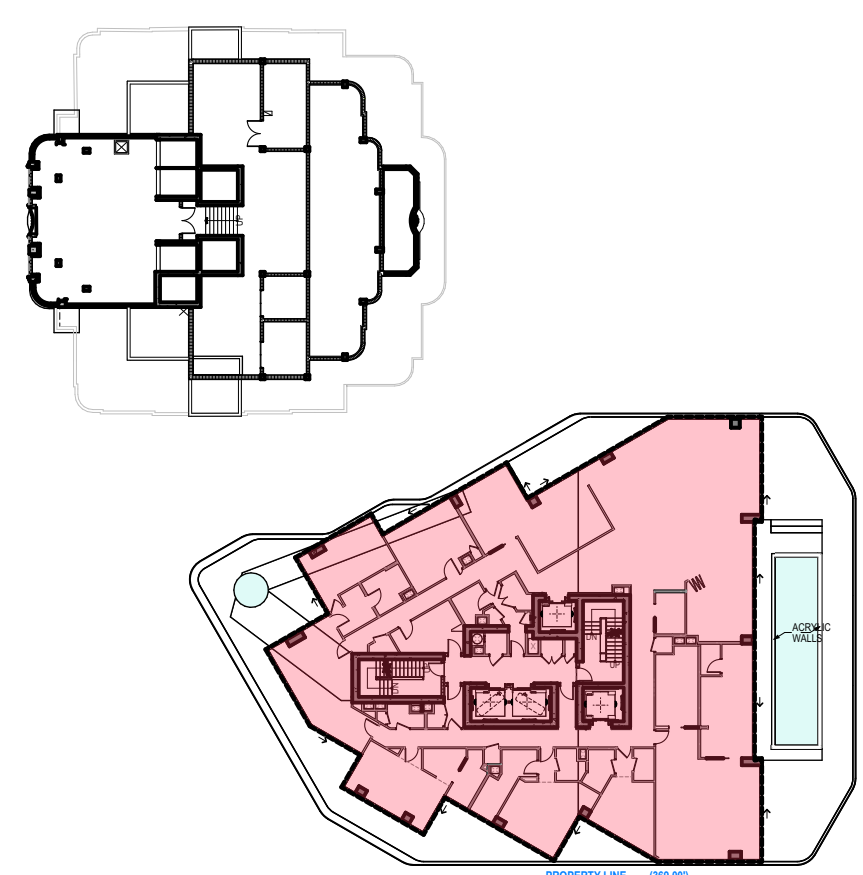

L15 (LOWER ROOF) / HOTEL - L17 / RESIDENCES
SCALE: 1/32" = 1'-0"
FAR HOTEL = 0 SF
FAR RESIDENCES = 8,620 SF

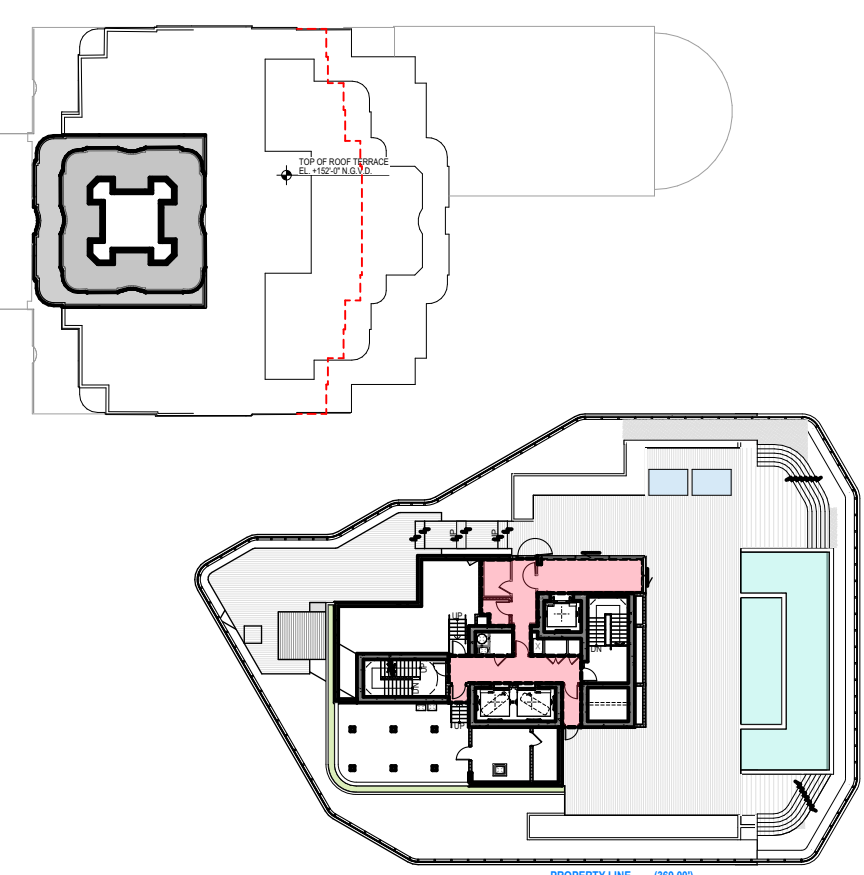

CUPULA ROOF / HOTEL - ROOF LEVEL / RESIDENCES
SCALE: 1/32" = 1'-0"
FAR HOTEL = 0 SF
FAR RESIDENCES = 663 SF

AMAN HOTEL & RESIDENCES - MIAMI BEACH F.A.R. CALCULATION		
MAXIMUM F.A.R. ALLOWED	Area sf	TOTAL ALLOWED
3	73,812.00	221,436.00

F.A.R. HISTORIC HOTEL	
LEVEL	Area (sf)
BASEMENT LEVEL 0	1,122
GRADE LEVEL	177
GROUND LEVEL	10,583
LEVEL 2 - HOTEL	1,563
LEVEL 3 - HOTEL	4,415
LEVEL 4 - HOTEL	6,508
LEVEL 5 - HOTEL	6,508
LEVEL 6 - HOTEL	6,508
LEVEL 7 - HOTEL	6,508
LEVEL 8 - HOTEL	6,508
LEVEL 9 - HOTEL	6,508
LEVEL 10 - HOTEL	6,508
LEVEL 11 - HOTEL	6,508
LEVEL 12 - HOTEL	6,508
LEVEL 14 - HOTEL	4,976
TOTAL	81,408 ft²

F.A.R. RESIDENTIAL BUILDING	
LEVEL	Area (sf)
GRADE LEVEL	229
GROUND LEVEL	3,781
LEVEL 2 - RESIDENCES	2,171
LEVEL 5 - RESIDENCES	10,732
LEVEL 6 - RESIDENCES	10,732
LEVEL 7 - RESIDENCES	10,732
LEVEL 8 - RESIDENCES	10,732
LEVEL 9 - RESIDENCES	10,732
LEVEL 10 - RESIDENCES	10,732
LEVEL 11 - RESIDENCES	10,732
LEVEL 12 - RESIDENCES	10,732
LEVEL 14 - RESIDENCES	10,732
LEVEL 15 - RESIDENCES	10,732
LEVEL 16 - RESIDENCES	8,620
LEVEL 17 - RESIDENCES	8,620
LEVEL 18 - RESIDENCES	8,620
ROOF LEVEL	663
TOTAL	140,024 ft²

TOTAL F.A.R. 221,432.00

F.A.R. DIAGRAMS - PROPOSED

LEVEL 13 OMITTED

revuelta
architecture
international

Miami
Santiago, Chile

revuelta-architecture.com
2950 SW 27TH AVE
SUITE 110
MIAMI, FL 33133
T: 305.590.5000
F: 305.590.5040

**AMAN HOTEL AND
RESIDENCES**

3425 COLLINS AVE.
MIAMI BEACH, FL 33140

Owner Information
OKO GROUP
4100 N.E. 2ND AVENUE
MIAMI, FL 33137
(305) 573-1158

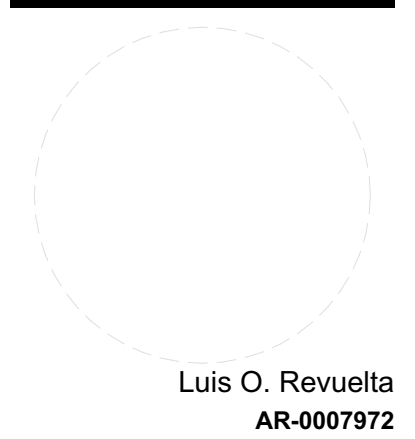

HPB - SEPTEMBER 16, 2025

Date
6/20/2025
Scale
AS SHOWN
Project No.
1933
Sheet Name

F.A.R. DIAGRAMS - PROPOSED
Sheet No.
A-006

These Design And Drawings Are The Copyrighted Property Of Revuelta Architecture International P.A. and May Not Be Reproduced, Excerpted, Copied, or Used in Any Manner Without the Written Consent of the Architect.
File: BIM/02/04/2025 - BIM/02/04/2025 - AMAN HOTEL & RESIDENCES/AMAN HISTORIC HOTEL - By: Enervato - Date: 6/20/2025

NOT FOR CONSTRUCTION

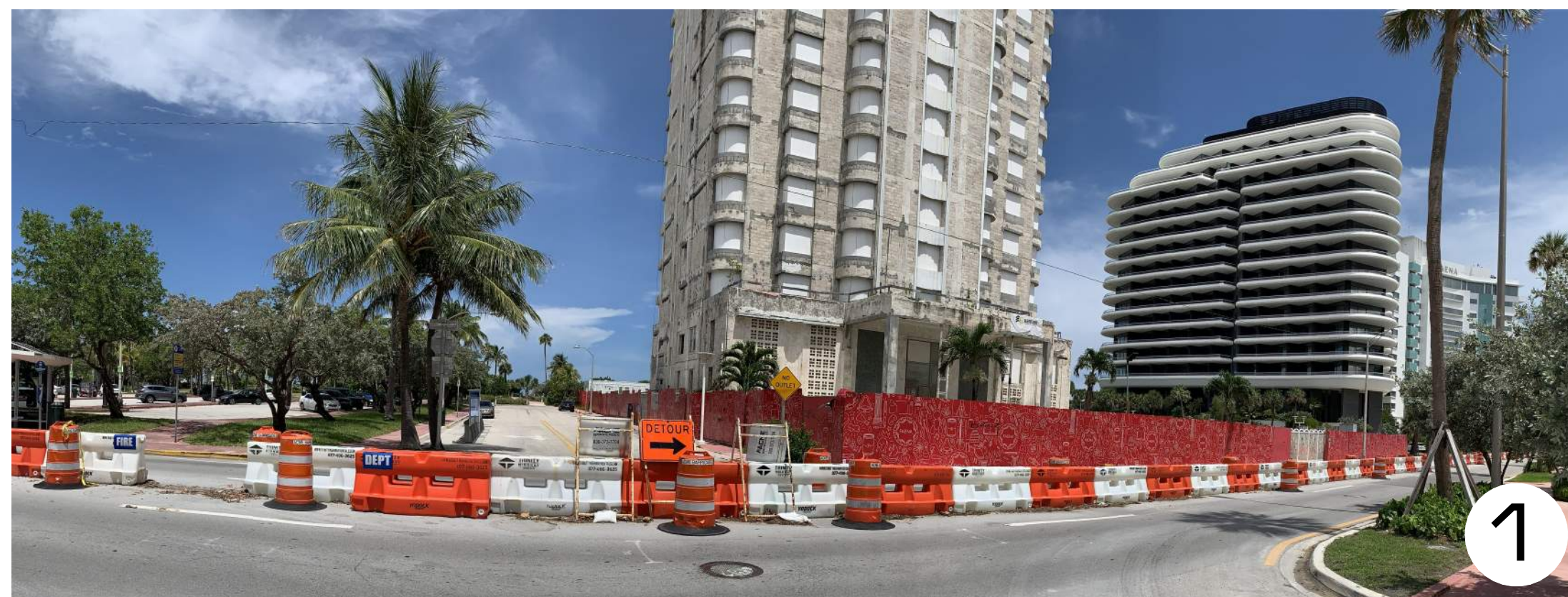

1



2



3



4



SITE PHOTOGRAPHS

revuelta
architecture
international

Miami
Santiago, Chile
revuelta-architecture.com
2950 SW 27TH AVE
SUITE 110
MIAMI, FL 33133
T: 305.590.5000
F: 305.590.5040

Project
**AMAN HOTEL AND
RESIDENCES**
3425 COLLINS AVE.
MIAMI BEACH, FL 33140

Owner Information
OKO GROUP
4100 N.E. 2ND AVENUE
MIAMI, FL 33137
(305) 573-1158

Luis O. Revuelta
AR-0007972
HPB - SEPTEMBER 16, 2025
Date
6/20/2025
Scale
AS SHOWN
Project No.
1933
Sheet Name

SITE PHOTOGRAPHS
Sheet No.
A-008

LEVEL 13 OMITTED

