



**STUDIO Mc+G  
ARCHITECTURE**  
7500 NE 4th Court  
Suite 102  
Miami, FL 33138

**2129**

PROJECT NUMBER



**PROJECT:  
PRIVATE  
RESIDENCE**

1800 Michigan Ave. Miami  
Beach, FL 33139

**DRAWING:**

**PROPOSED SITE  
PLAN**

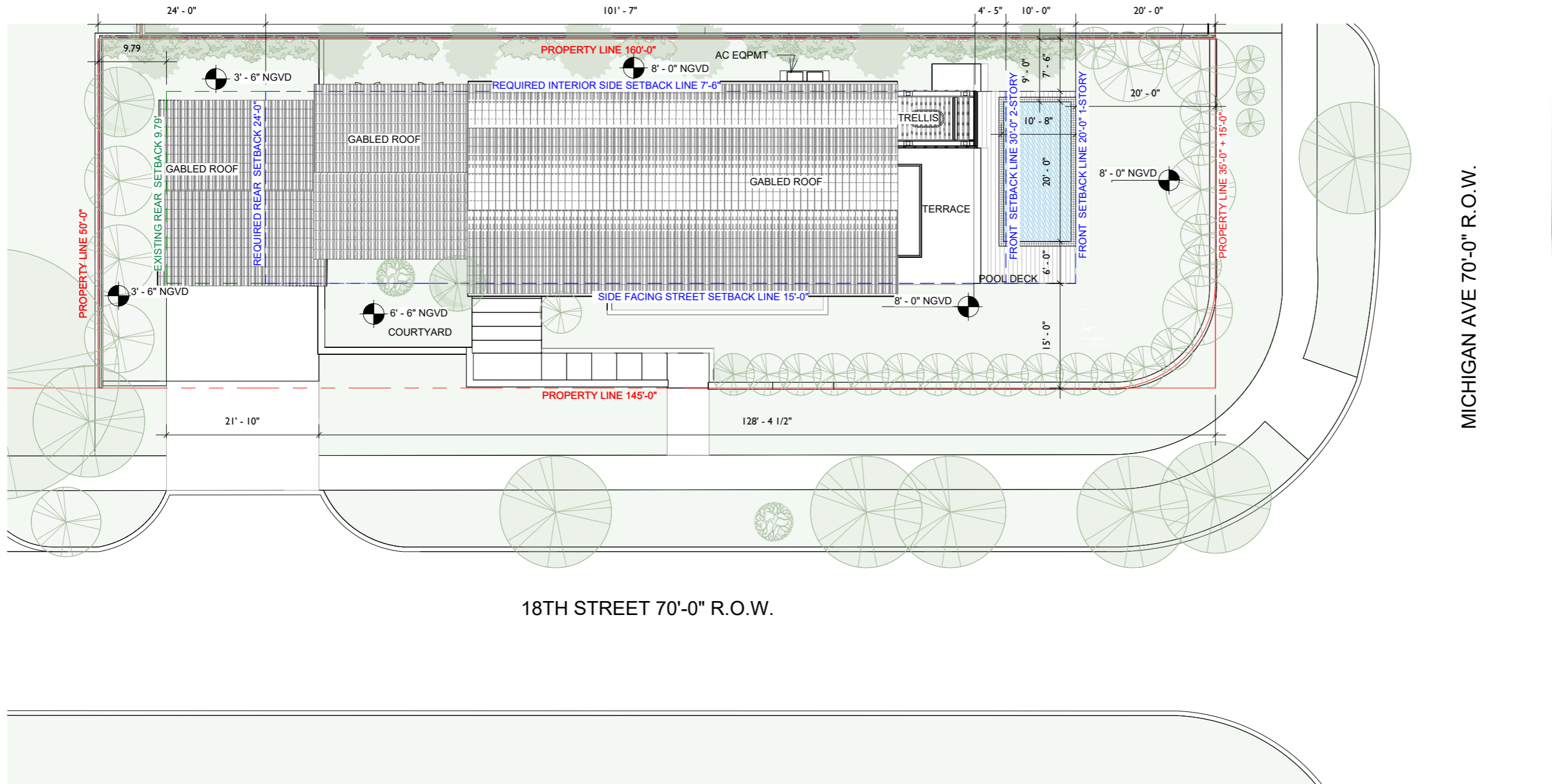

MICHIGAN AVE 70'-0" R.O.W.

18TH STREET 70'-0" R.O.W.

JENNIFER MCCONNEY FLORIDA LIC# AR93044  
ALL DRAWINGS AND WRITTEN MATERIAL APPEARING HEREIN  
CONSTITUTE THE ORIGINAL AND UNPUBLISHED WORK OF  
STUDIO Mc+G ARCHITECTURE AND MAY NOT BE REPLICATED,  
USED OR DISCLOSED WITHOUT THE EXPRESS WRITTEN CONSENT  
OF STUDIO Mc+G ARCHITECTURE & PLANNING, INC. (c) 2020  
SCALE: 1/16" = 1'-0"  
CHECK: JMC  
DATE: 07/24/2025  
SHEET NUMBER

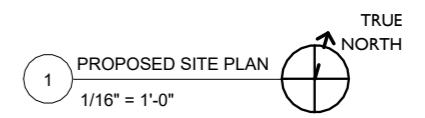

**A1.50-**



**STUDIO Mc+G  
ARCHITECTURE**  
7500 NE 4th Court  
Suite 102  
Miami, FL 33138

**2129**

PROJECT NUMBER



**PROJECT:  
PRIVATE  
RESIDENCE**

1800 Michigan Ave. Miami  
Beach, FL 33139

**DRAWING:**

**LEVEL 1  
PROPOSED PLAN**

JENNIFER MCCONNEY FLORIDA LIC# AR93044  
ALL DRAWINGS AND WRITTEN MATERIAL APPEARING HEREIN  
CONSTITUTE THE ORIGINAL AND UNPUBLISHED WORK OF  
STUDIO Mc+G ARCHITECTURE AND MAY NOT BE REPLICATED,  
USED OR DISCLOSED WITHOUT THE EXPRESS WRITTEN CONSENT  
OF STUDIO Mc+G ARCHITECTURE & PLANNING, INC. (c) 2020  
SCALE: 3/32" = 1'-0"  
CHECK: JMC  
DATE: 07/24/2025  
SHEET NUMBER

**A2.01-**

A3.03- 2  
A4.00- 1

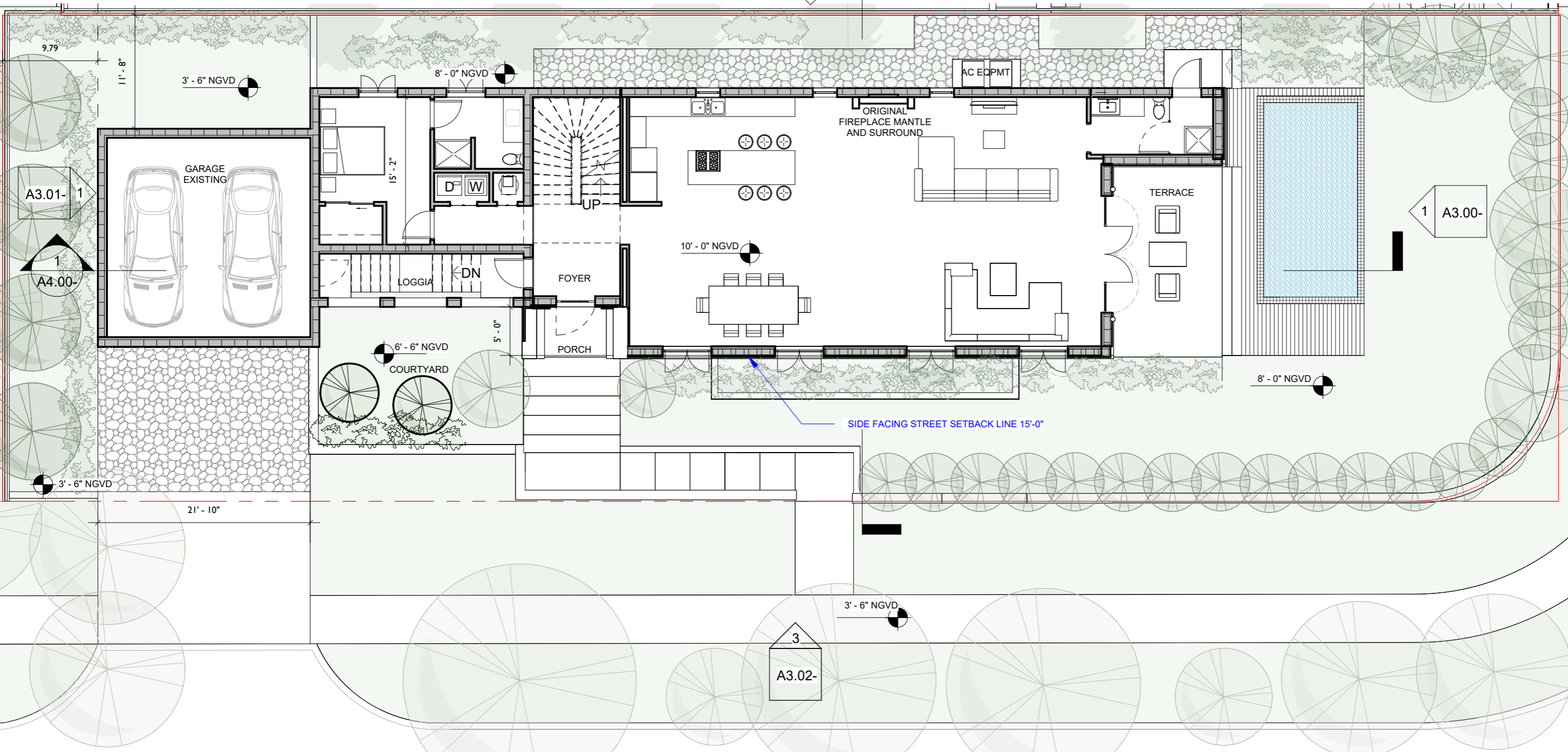

**18TH STREET**

**1** PROPOSED LEVEL 1  
3/32" = 1'-0"  
TRUE NORTH



**STUDIO Mc+G  
ARCHITECTURE**  
7500 NE 4th Court  
Suite 102  
Miami, FL 33138

**2129**

PROJECT NUMBER



**PROJECT:  
PRIVATE  
RESIDENCE**

1800 Michigan Ave. Miami  
Beach, FL 33139

**DRAWING:**

**LEVEL 2  
PROPOSED PLAN**

JENNIFER MCCONNEY FLORIDA LIC# AR93044  
ALL DRAWINGS AND WRITTEN MATERIAL APPEARING HEREIN  
CONSTITUTE THE ORIGINAL AND UNPUBLISHED WORK OF  
STUDIO Mc+G ARCHITECTURE AND MAY NOT BE REPLICATED,  
USED OR DISCLOSED WITHOUT THE EXPRESS WRITTEN CONSENT  
OF STUDIO Mc+G ARCHITECTURE & PLANNING, INC. (c) 2020  
SCALE: 3/32" = 1'-0"  
CHECK: JMC  
DATE: 07/24/2025  
SHEET NUMBER

P.L. 25'-0"

2  
A4.00-

A3.03-  
1

1  
A3.00-

3  
A3.02-

1  
PROPOSED LEVEL 2  
3/32" = 1'-0"



**A2.02-**

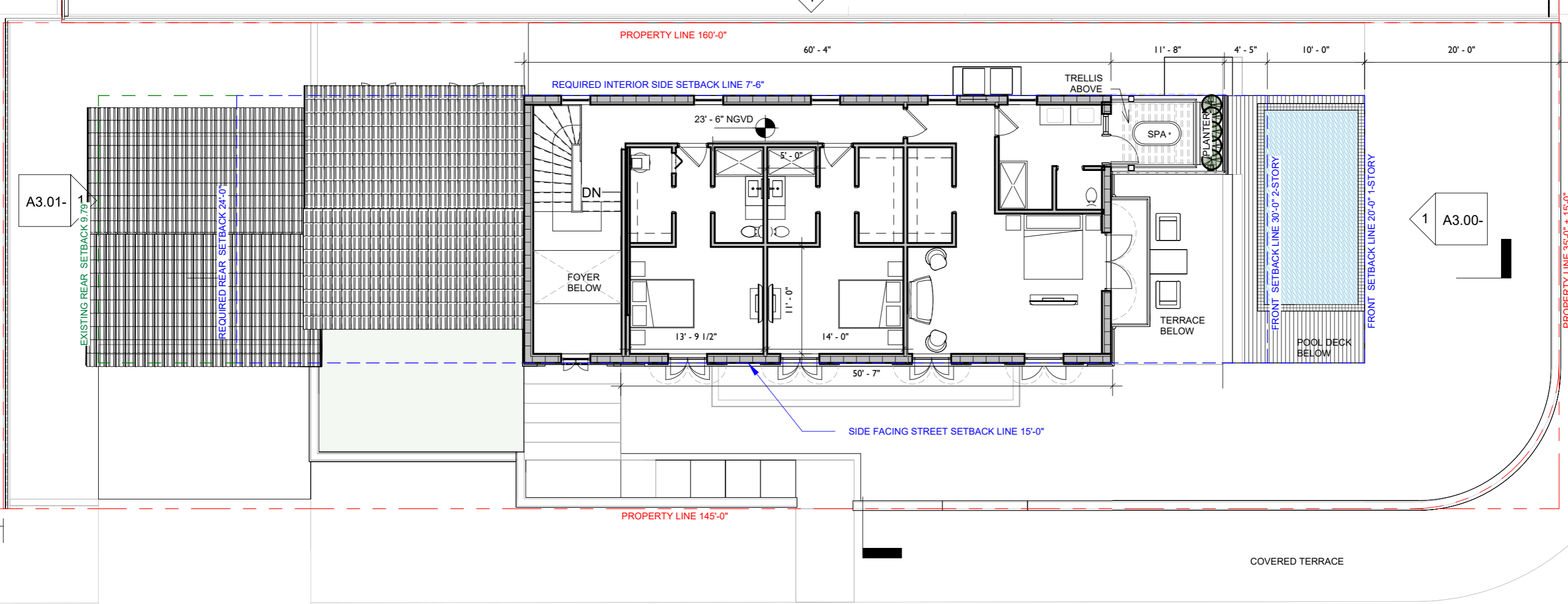

PROPERTY LINE 160'-0"

REQUIRED INTERIOR SIDE SETBACK LINE 7'-6"

23' - 6" NGVD

TRELLIS ABOVE

SPA

PLANTER

FOYER BELOW

13' - 9 1/2"

14' - 0"

TERRACE BELOW

POOL DECK BELOW

SIDE FACING STREET SETBACK LINE 15'-0"

PROPERTY LINE 145'-0"

COVERED TERRACE

PROPERTY LINE 35'-0" + 15'-0"

EXISTING REAR SETBACK 9'-7 7/8"

REQUIRED REAR SETBACK 24'-0"

FRONT SETBACK LINE 30'-0" 2-STORY

FRONT SETBACK LINE 20'-0" 1-STORY

60' - 4"

11' - 8"

4' - 5"

10' - 0"

20' - 0"

50' - 7"

11' - 0"

5' - 0"

DN

A3.01-



STUDIO Mc+G  
ARCHITECTURE

7500 NE 4th Court  
Suite 102  
Miami, FL 33138

2129

PROJECT NUMBER



PROJECT:  
PRIVATE  
RESIDENCE

1800 Michigan Ave. Miami  
Beach, FL 33139

DRAWING:

LEVEL ROOF  
PROPOSED PLAN

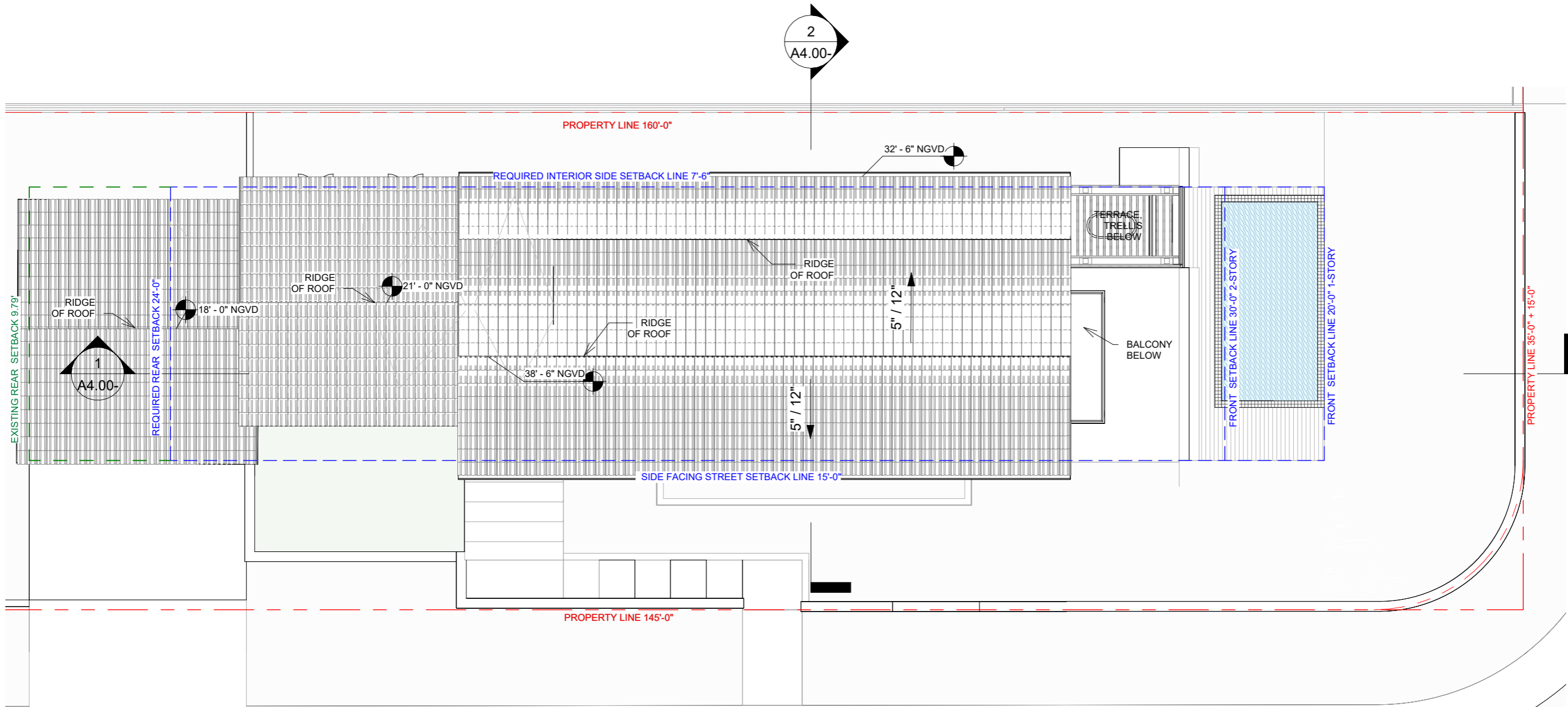

JENNIFER MCCONNEY FLORIDA LIC# AR93044

ALL DRAWINGS AND WRITTEN MATERIAL APPEARING HEREIN  
CONSTITUTE THE ORIGINAL AND UNPUBLISHED WORK OF  
STUDIO Mc+G ARCHITECTURE AND MAY NOT BE REPLICATED,  
USED OR DISCLOSED WITHOUT THE EXPRESS WRITTEN CONSENT  
OF STUDIO Mc+G ARCHITECTURE & PLANNING, INC. (c) 2020

SCALE: 3/32" = 1'-0"

CHECK: JMC

DATE: 07/24/2025

SHEET NUMBER

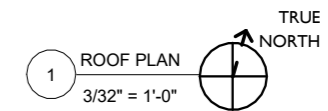

A2.03-



STUDIO Mc+G  
ARCHITECTURE  
7500 NE 4th Court  
Suite 102  
Miami, FL 33138

2129

PROJECT NUMBER



PROJECT:  
PRIVATE  
RESIDENCE

1800 Michigan Ave. Miami  
Beach, FL 33139

DRAWING:

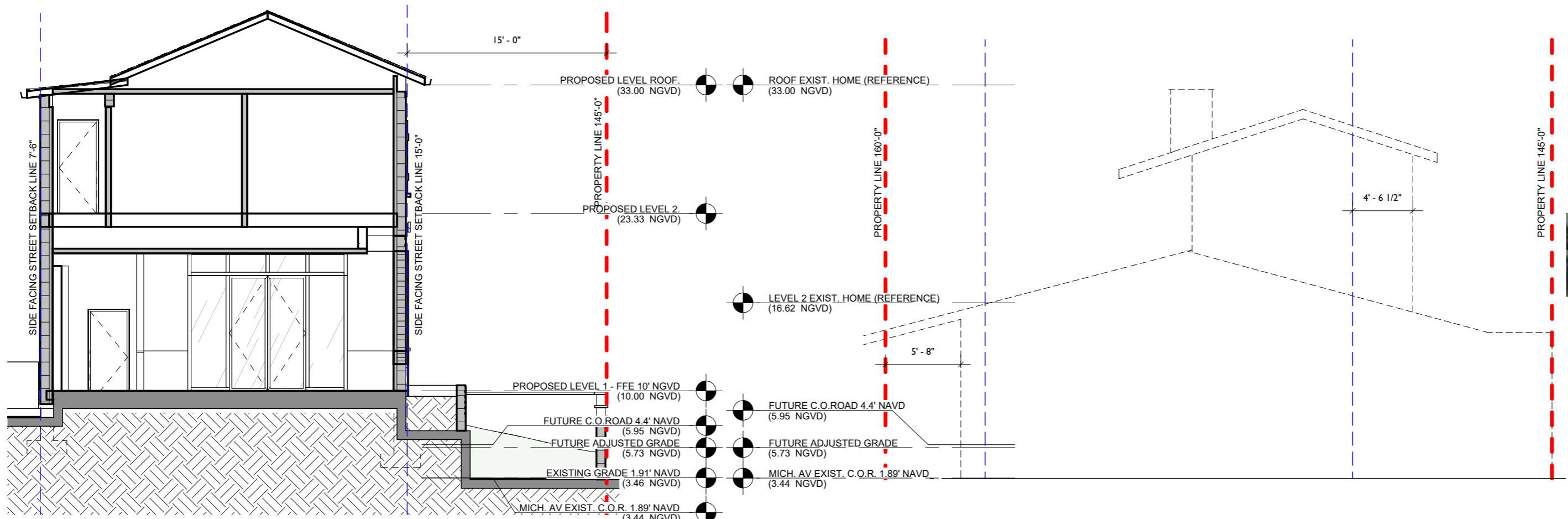

2 SECTION E-W PROPOSED  
1/8" = 1'-0"

1 EXISTING HOUSE OUTLINE  
1/8" = 1'-0"

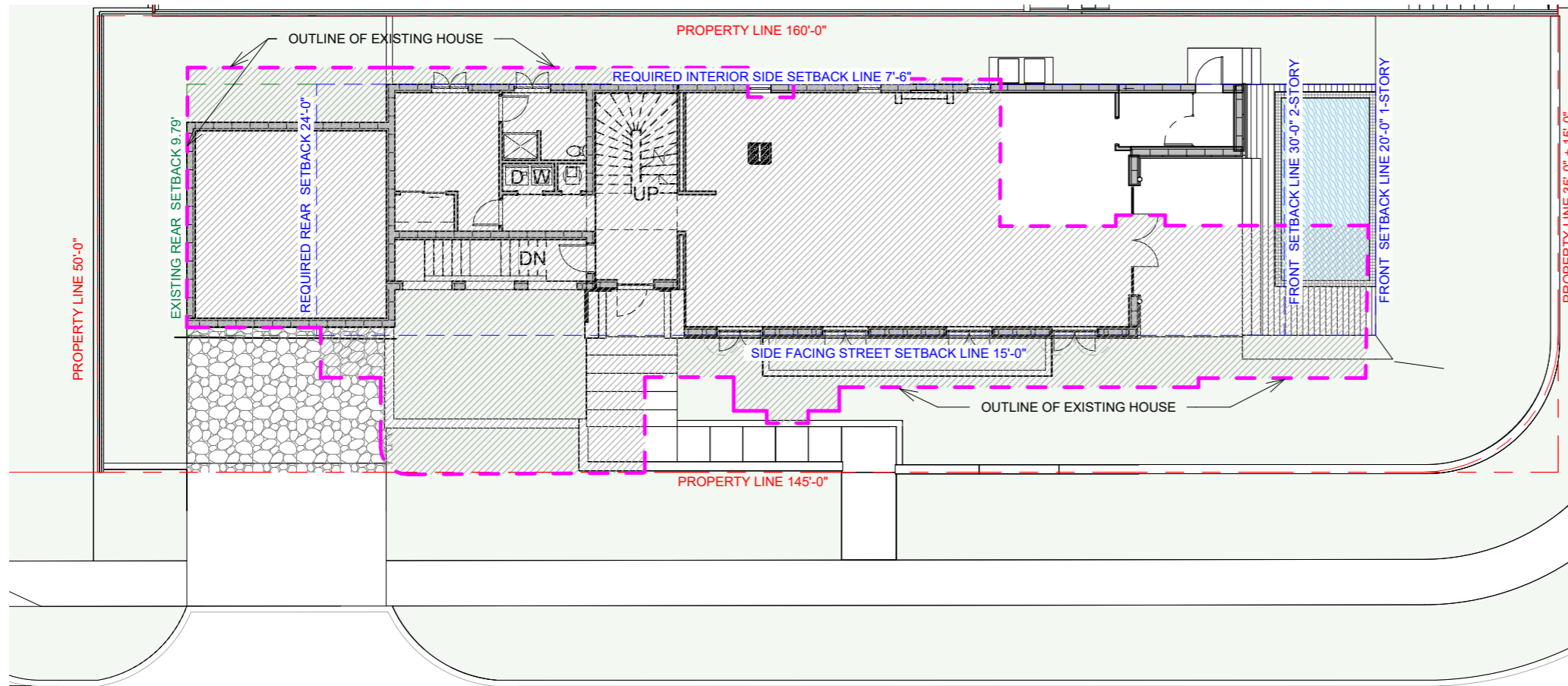

18TH STREET

3 PROPOSED LEVEL 1 - EXISTING HOUSE OUTLINE OVERLAID  
1/16" = 1'-0"

OVERLAY  
DIAGRAMS

JENNIFER MCCONNEY FLORIDA LIC# AR93044  
ALL DRAWINGS AND WRITTEN MATERIAL APPEARING HEREIN  
CONSTITUTE THE ORIGINAL AND UNPUBLISHED WORK OF  
STUDIO Mc+G ARCHITECTURE AND MAY NOT BE REPRODUCED,  
USED OR DISCLOSED WITHOUT THE EXPRESS WRITTEN CONSENT  
OF STUDIO Mc+G ARCHITECTURE & PLANNING, INC. (c) 2020  
SCALE: As indicated  
CHECK: JMC  
DATE: 07/24/2025  
SHEET NUMBER

A2.91-

Keynote Legend	
KS	MATERIAL
N1	STUCCO COLOR 1
N6	GABLED ROOF W/ BARREL TILE AND STUCCO FASCIA
N7	POWDER-COATED ALUMINUM DOOR
N10	POWDER-COATED ALUMINUM SOLID PANEL DOOR
N12	REVEAL ON STUCCO-FINISHED WALL
N13	POWDER-COATED ALUMINUM FIXED WINDOW SYSTEM
N15	PLANTER W/ STUCCO FINISH
N23	EXTERIOR STONE CLADDING
N44	EIFS ORNAMENT TO MATCH STUCCO COLOR

2129

PROJECT NUMBER



PROJECT:  
PRIVATE  
RESIDENCE

1800 Michigan Ave. Miami  
Beach, FL 33139

DRAWING:

EAST ELEVATION

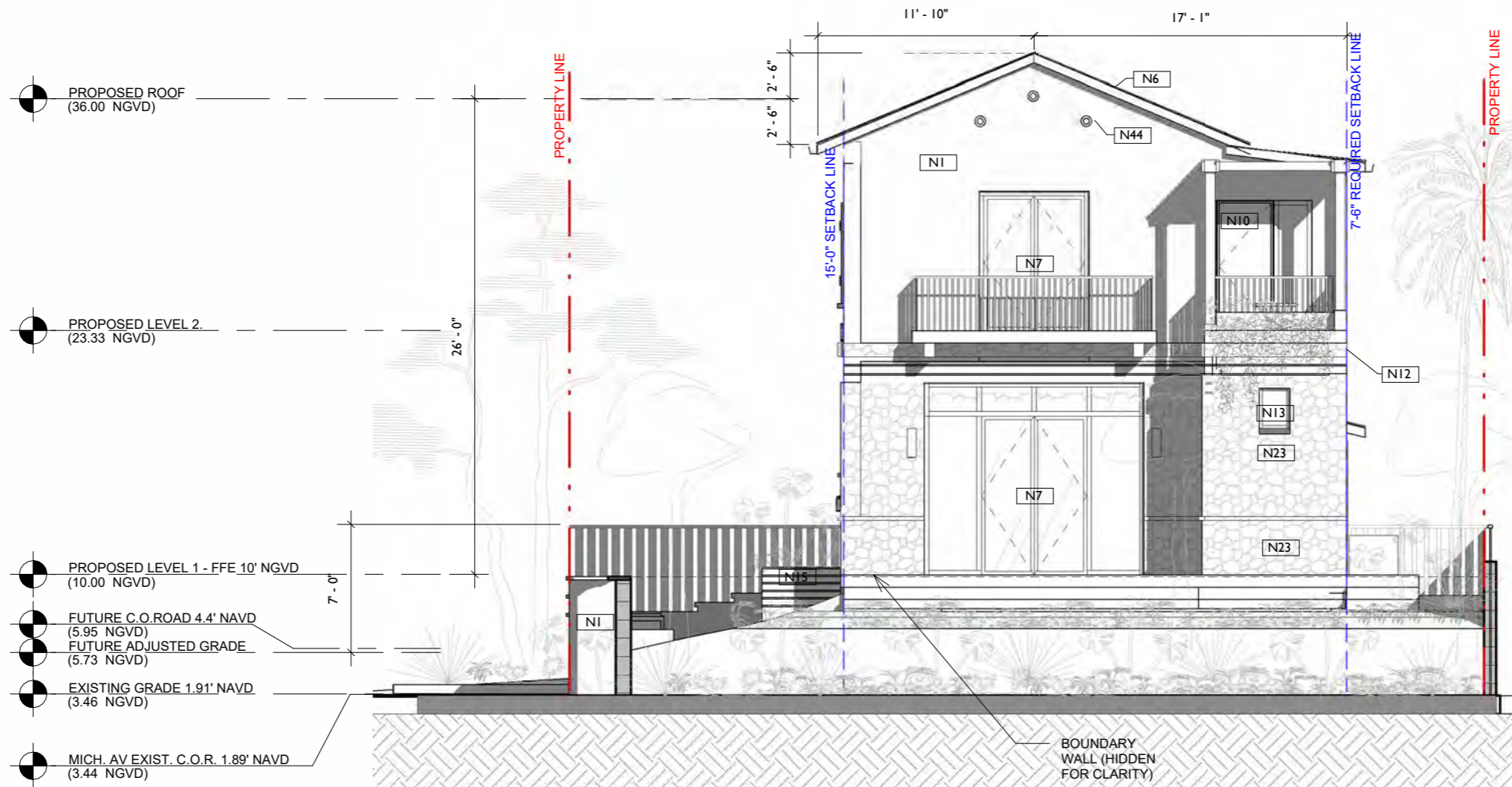

1 EAST ELEVATION  
1/8" = 1'-0"

Keystone Legend	
KS	MATERIAL
N6	GABLED ROOF W/ BARREL TILE AND STUCCO FASCIA
N44	EIFS ORNAMENT TO MATCH STUCCO COLOR

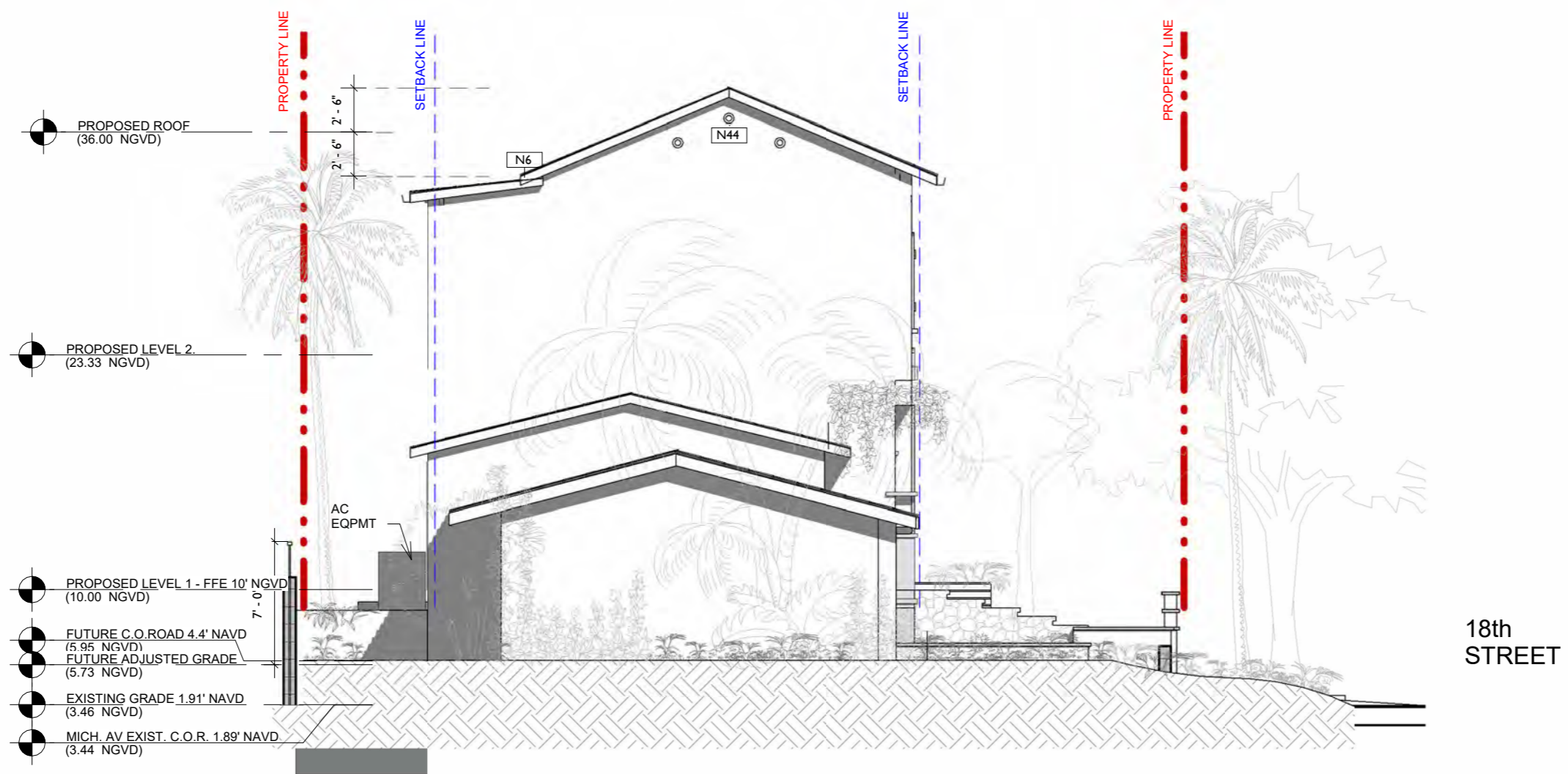

1 WEST ELEVATION  
1/8" = 1'-0"



STUDIO Mc+G  
ARCHITECTURE

7500 NE 4th Court  
Suite 102  
Miami, FL 33138

2129

PROJECT NUMBER



PROJECT:  
PRIVATE  
RESIDENCE

1800 Michigan Ave. Miami  
Beach, FL 33139

DRAWING:

Keynote Legend	
KS	MATERIAL
N1	STUCCO COLOR 1
N6	GABLED ROOF W/ BARREL TILE AND STUCCO FASCIA
N9	POWDER-COATED ALUMINUM OPERABLE WINDOW SYSTEM
N12	REVEAL ON STUCCO-FINISHED WALL
N13	POWDER-COATED ALUMINUM FIXED WINDOW SYSTEM
N18	REVEAL ON STUCCO
N20	CARRIAGE STYLE WOOD GARAGE DOOR
N23	EXTERIOR STONE CLADDING
N24	WOOD TRELLIS W/ ORNAMENTAL DETAIL
N28	EAVE BRACKET
N39	ALUMINUM GARAGE DOOR

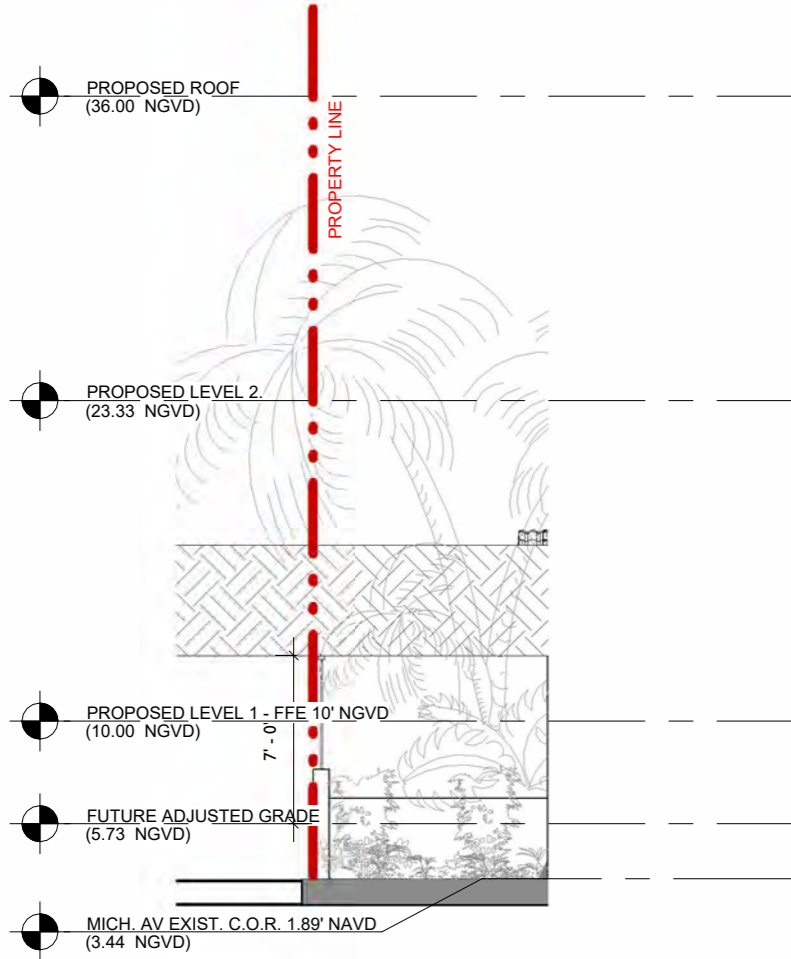

2 SOUTH ELEVATION -CONTINUED WEST-

1/8" = 1'-0"

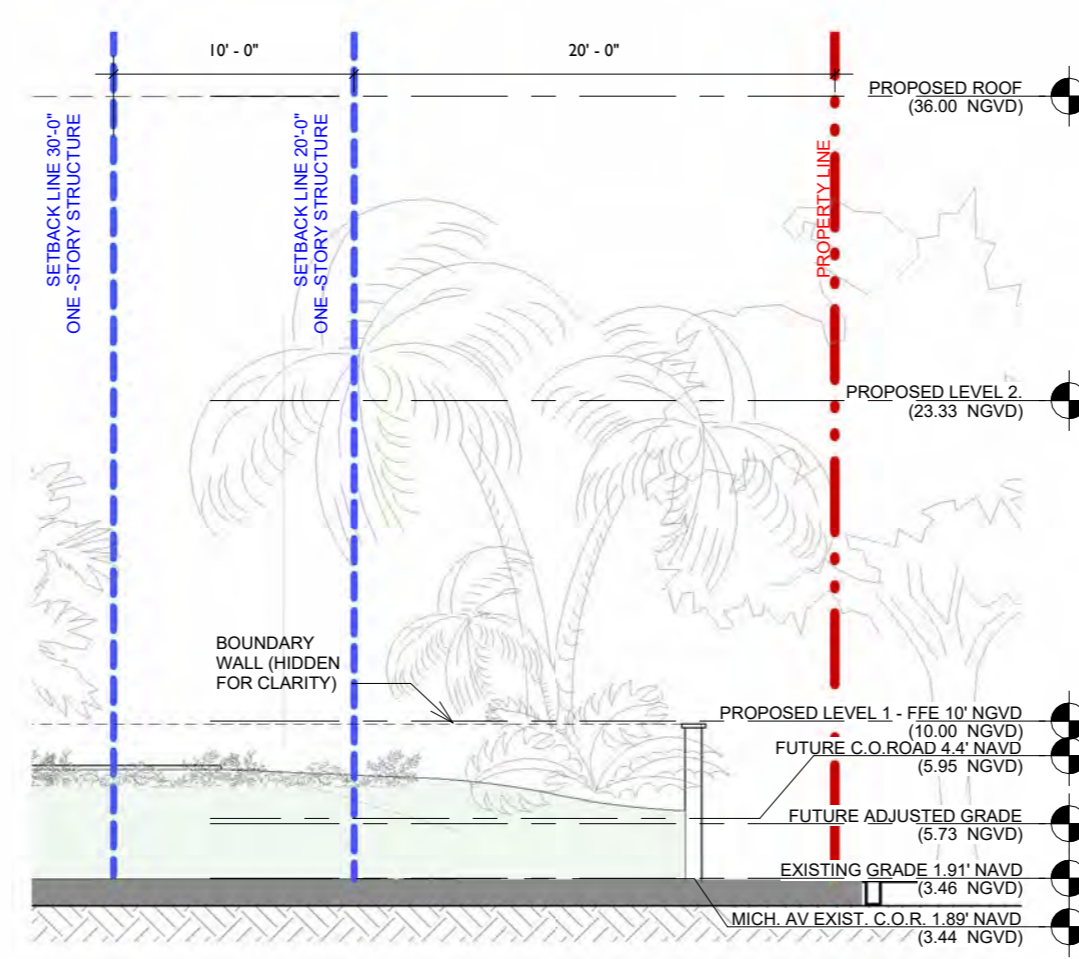

3 SOUTH ELEVATION -CONTINUED EAST-

1/8" = 1'-0"



SOUTH  
ELEVATION

JENNIFER MCCONNEY FLORIDA LIC# AR93044

ALL DRAWINGS AND WRITTEN MATERIAL APPEARING HEREIN  
CONSTITUTE THE ORIGINAL AND UNPUBLISHED WORK OF  
STUDIO Mc+G ARCHITECTURE AND MAY NOT BE REPLICATED,  
USED OR DISCLOSED WITHOUT THE EXPRESS WRITTEN CONSENT  
OF STUDIO Mc+G ARCHITECTURE & PLANNING, INC. (c) 2020

SCALE: 1/8" = 1'-0"

CHECK: JMC

DATE: 07/24/2025

SHEET NUMBER

A3.02-

1 SOUTH ELEVATION  
1/8" = 1'-0"



**STUDIO Mc+G**  
ARCHITECTURE  
7500 NE 4th Court  
Suite 102  
Miami, FL 33138

**2129**

PROJECT NUMBER



**PROJECT:**  
PRIVATE  
RESIDENCE

1800 Michigan Ave. Miami  
Beach, FL 33139

**DRAWING:**

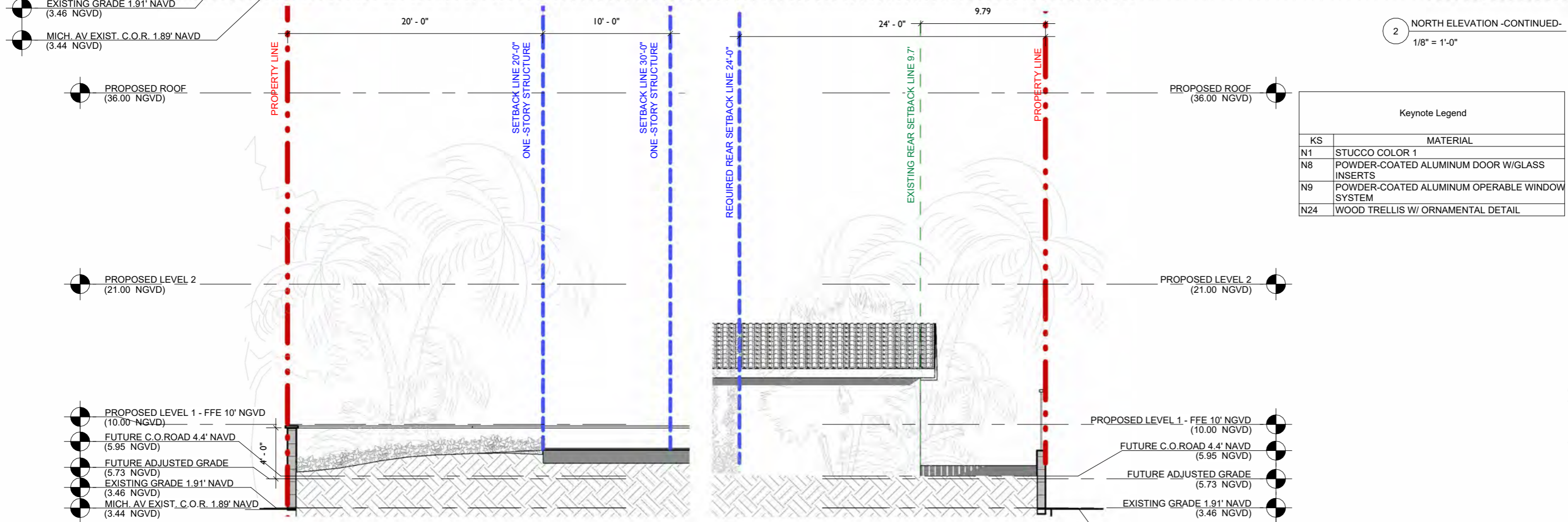
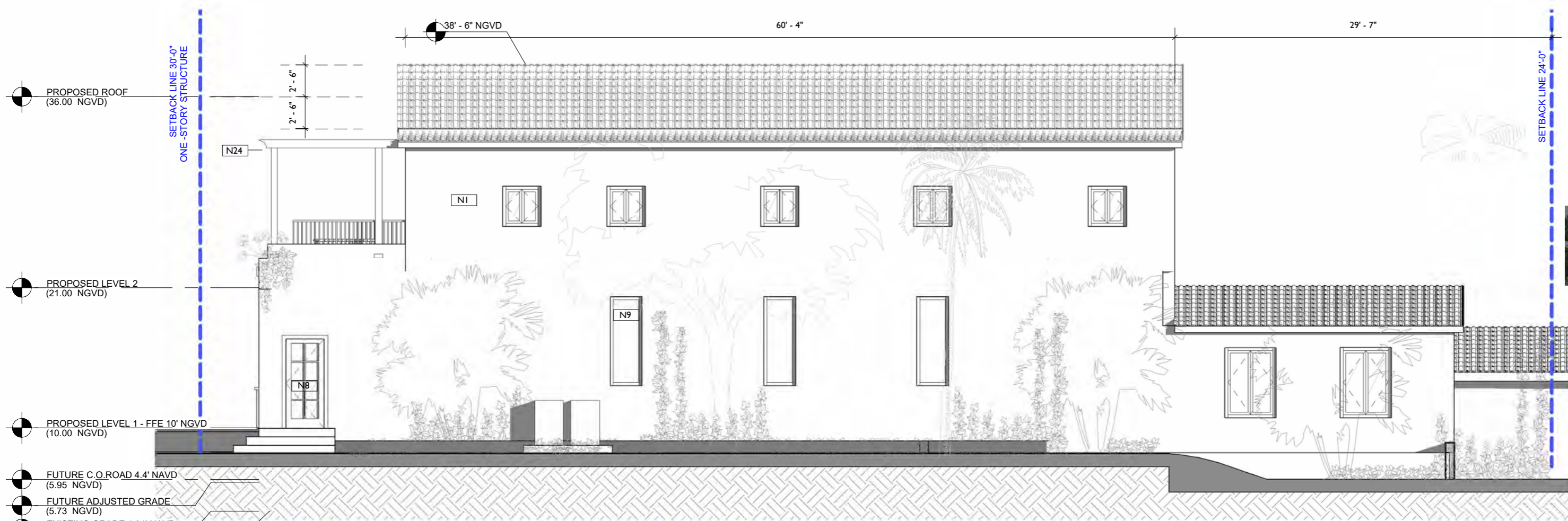

2 NORTH ELEVATION -CONTINUED-  
1/8" = 1'-0"

Keynote Legend	
KS	MATERIAL
N1	STUCCO COLOR 1
N8	POWDER-COATED ALUMINUM DOOR W/GLASS INSERTS
N9	POWDER-COATED ALUMINUM OPERABLE WINDOW SYSTEM
N24	WOOD TRELLIS W/ ORNAMENTAL DETAIL

**NORTH ELEVATION**

JENNIFER McCONNIEY FLORIDA LIC# AR93044  
ALL DRAWINGS AND WRITTEN MATERIAL APPEARING HEREIN CONSTITUTE THE ORIGINAL AND UNPUBLISHED WORK OF STUDIO Mc+G ARCHITECTURE AND MAY NOT BE REPRODUCED, USED OR DISCLOSED WITHOUT THE EXPRESS WRITTEN CONSENT OF STUDIO Mc+G ARCHITECTURE & PLANNING, INC. (c) 2020  
SCALE: 1/8" = 1'-0"  
CHECK: JMC  
DATE: 07/24/2025  
SHEET NUMBER

3 NORTH ELEVATION -CONTINUED E-  
1/8" = 1'-0"

1 NORTH ELEVATION -CONTINUED W-  
1/8" = 1'-0"

**A3.03-**



STUDIO Mc+G  
ARCHITECTURE

7500 NE 4th Court  
Suite 102  
Miami, FL 33138

2129

PROJECT NUMBER



PROJECT:  
PRIVATE  
RESIDENCE

1800 Michigan Ave. Miami  
Beach, FL 33139

DRAWING:

PROPOSED  
STREET  
ELEVATIONS

JENNIFER MCCONNEY FLORIDA LIC# AR93044

ALL DRAWINGS AND WRITTEN MATERIAL APPEARING HEREIN  
CONSTITUTE THE ORIGINAL AND UNPUBLISHED WORK OF  
STUDIO Mc+G ARCHITECTURE AND MAY NOT BE REPRODUCED,  
USED OR DISCLOSED WITHOUT THE EXPRESS WRITTEN CONSENT  
OF STUDIO Mc+G ARCHITECTURE & PLANNING, INC. (c) 2020

SCALE: As indicated

CHECK: JMC

DATE: 07/24/2025

SHEET NUMBER

A3.10-



1 PROPOSED STREET ELEVATION EAST  
1" = 40'-0"



2 PROPOSED STREET ELEVATION SOUTH  
1" = 50'-0"



3 PROPOSED STREET ELEVATION WEST  
1" = 40'-0"



**STUDIO Mc+G**  
**ARCHITECTURE**  
 7500 NE 4th Court  
 Suite 102  
 Miami, FL 33138

**2129**

PROJECT NUMBER



**PROJECT:**  
**PRIVATE**  
**RESIDENCE**

1800 Michigan Ave. Miami  
 Beach, FL 33139

**DRAWING:**

**PROPOSED**  
**STREET**  
**ELEVATIONS**  
**ENLARGED**



1 PROPOSED STREET ELEVATION EAST- MICHIGAN AVENUE  
 1/16" = 1'-0"

JENNIFER McCONNEY FLORIDA LIC# AR93044  
 ALL DRAWINGS AND WRITTEN MATERIAL APPEARING HEREIN  
 CONSTITUTE THE ORIGINAL AND UNPUBLISHED WORK OF  
 STUDIO Mc+G ARCHITECTURE AND MAY NOT BE DUPLICATED,  
 USED OR DISCLOSED WITHOUT THE EXPRESS WRITTEN CONSENT  
 OF STUDIO Mc+G ARCHITECTURE & PLANNING, INC. (c) 2020  
 SCALE: 1/16" = 1'-0"  
 CHECK: JMC  
 DATE: 07/24/2025  
 SHEET NUMBER

A3.11-



**STUDIO Mc+G  
ARCHITECTURE**  
7500 NE 4th Court  
Suite 102  
Miami, FL 33138

**2129**

PROJECT NUMBER



**PROJECT:  
PRIVATE  
RESIDENCE**

1800 Michigan Ave. Miami  
Beach, FL 33139

**DRAWING:**

PROPOSED ROOF  
(36.00 NGVD)

PROPOSED LEVEL 2  
(23.33 NGVD)

PROPOSED LEVEL 1 - FFE 10' NGVD  
(10.00 NGVD)

FUTURE C.O. ROAD 4.4' NAVD  
(5.95 NGVD)

FUTURE ADJUSTED GRADE  
(5.73 NGVD)

EXISTING GRADE 1.91' NAVD  
(3.46 NGVD)

MICH. AV EXIST. C.O.R. 1.89' NAVD  
(3.44 NGVD)

1 SECTION AA  
1/8" = 1'-0"

SECTION

JENNIFER MCCONNEY FLORIDA LIC# AR93044

ALL DRAWINGS AND WRITTEN MATERIAL APPEARING HEREIN  
CONSTITUTE THE ORIGINAL AND UNPUBLISHED WORK OF  
STUDIO Mc+G ARCHITECTURE AND MAY NOT BE REPLICATED,  
USED OR DISCLOSED WITHOUT THE EXPRESS WRITTEN CONSENT  
OF STUDIO Mc+G ARCHITECTURE & PLANNING, INC. (c) 2020

SCALE: 1/8" = 1'-0"

CHECK: JMC

DATE: 07/24/2025

SHEET NUMBER

A4.00-

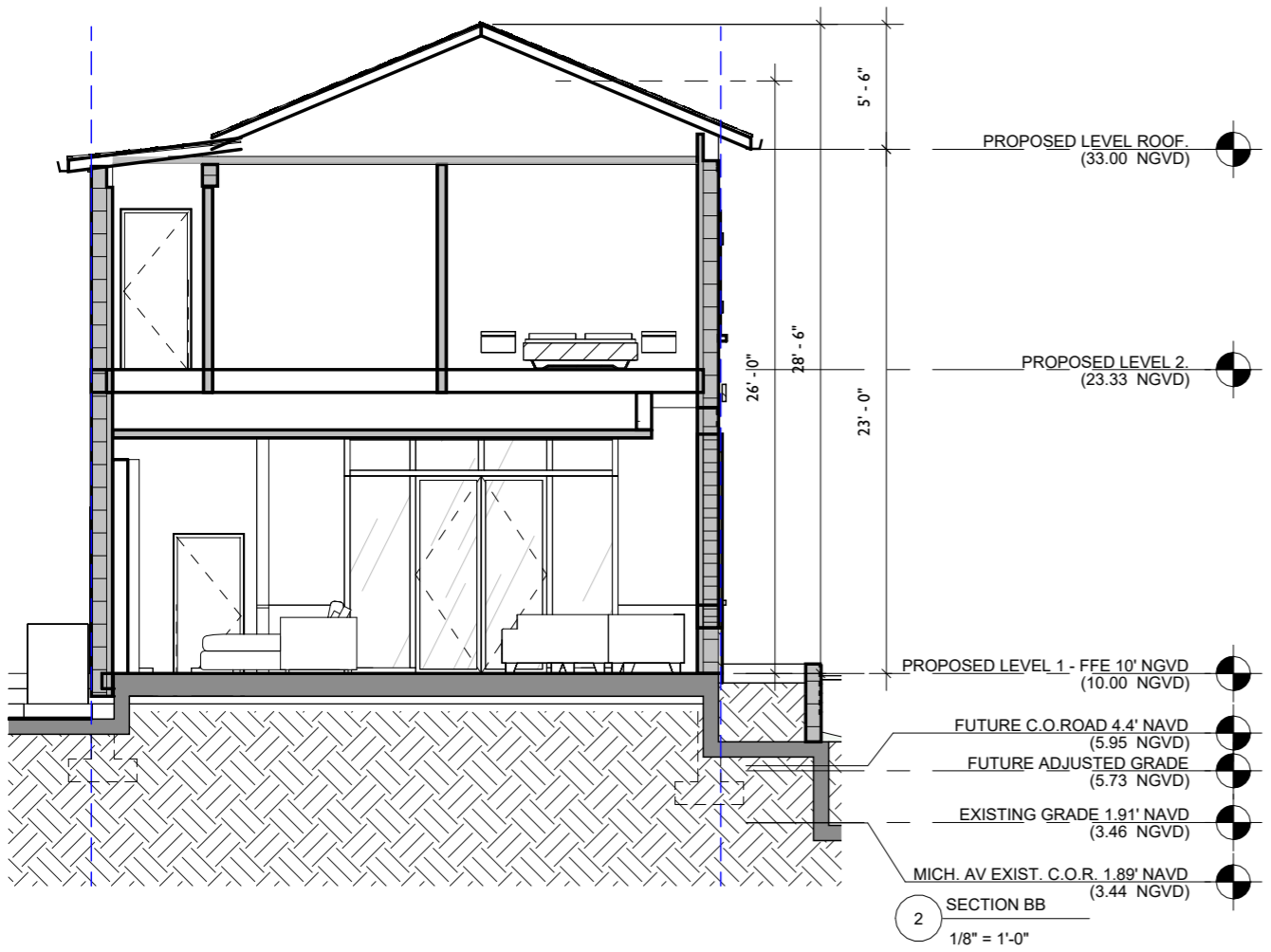
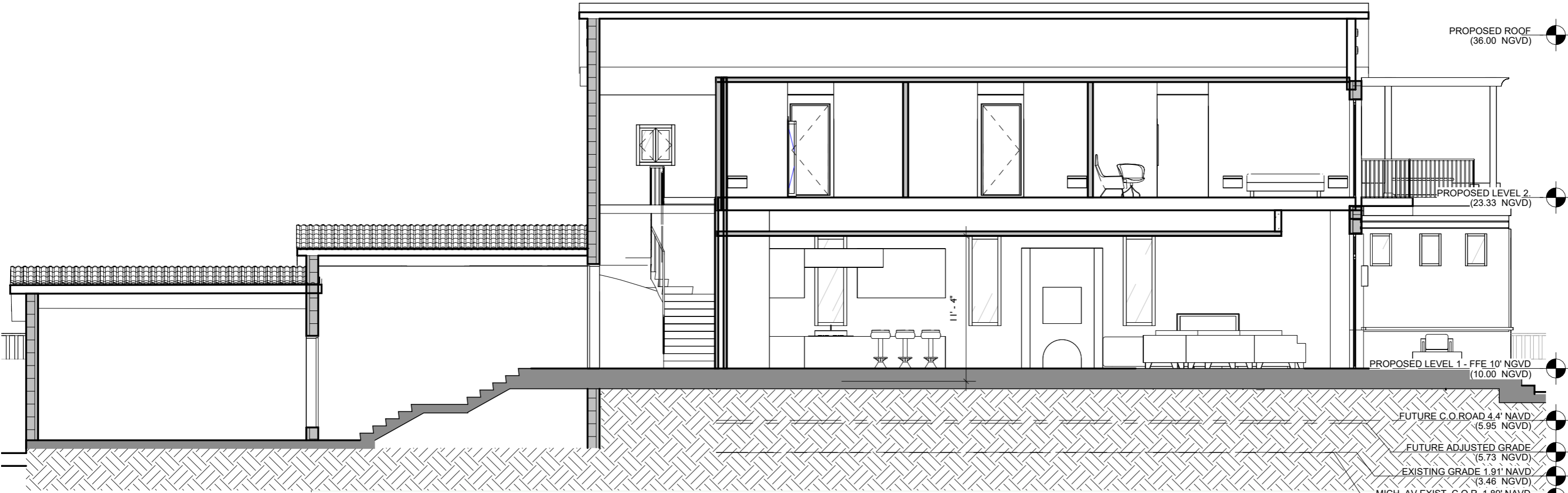

2 SECTION BB  
1/8" = 1'-0"