



PROPERTY APPRAISER OF MIAMI-DADE COUNTY

Detailed Report

Generated On: 04/03/2025

PROPERTY INFORMATION	
Folio	02-3227-001-0590
Property Address	3193 ROYAL PALM AVE MIAMI BEACH, FL 33140-3937
Owner	ALEX STERN , AUSTIN CRIDEN
Mailing Address	3193 ROYAL PALM AVE MIAMI BEACH, FL 33140
Primary Zone	0100 SINGLE FAMILY - GENERAL
Primary Land Use	0101 RESIDENTIAL - SINGLE FAMILY : 1 UNIT
Beds / Baths /Half	4 / 4 / 1
Floors	2
Living Units	1
Actual Area	2,736 Sq.Ft
Living Area	2,696 Sq.Ft
Adjusted Area	2,449 Sq.Ft
Lot Size	7,500 Sq.Ft
Year Built	1930

ASSESSMENT INFORMATION			
Year	2024	2023	2022
Land Value	\$1,368,815	\$1,237,747	\$787,465
Building Value	\$852,252	\$862,048	\$871,844
Extra Feature Value	\$29,703	\$30,036	\$30,369
Market Value	\$2,250,770	\$2,129,831	\$1,689,678
Assessed Value	\$2,193,725	\$2,129,831	\$1,689,678

BENEFITS INFORMATION				
Benefit	Type	2024	2023	2022
Save Our Homes Cap	Assessment Reduction	\$57,045		
Homestead	Exemption	\$25,000	\$25,000	
Second Homestead	Exemption	\$25,000	\$25,000	
Historic Preservation	Exemption			

Note: Not all benefits are applicable to all Taxable Values (i.e. County, School Board, City, Regional).

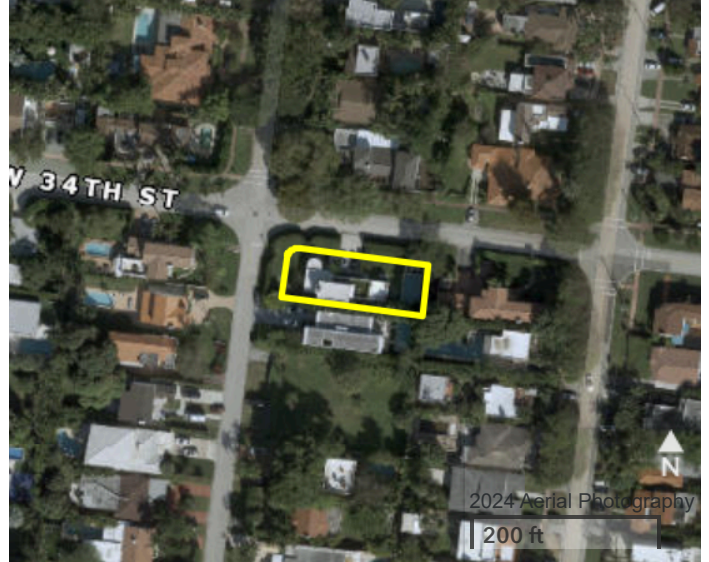

TAXABLE VALUE INFORMATION			
Year	2024	2023	2022
COUNTY			
Exemption Value	\$50,000	\$50,000	\$0
Taxable Value	\$2,143,725	\$2,079,831	\$1,689,678
SCHOOL BOARD			
Exemption Value	\$25,000	\$25,000	\$0
Taxable Value	\$2,168,725	\$2,104,831	\$1,689,678
CITY			
Exemption Value	\$50,000	\$50,000	\$366,537
Taxable Value	\$2,143,725	\$2,079,831	\$1,323,141
REGIONAL			
Exemption Value	\$50,000	\$50,000	\$0
Taxable Value	\$2,143,725	\$2,079,831	\$1,689,678

The Property Appraiser is continually editing and updating the tax roll. This website may not reflect the most current information on record. The Property Appraiser and Miami-Dade County assumes no liability, see full disclaimer and User Agreement at <http://www.miamidad.e.gov/info/disclaimer.asp>



PROPERTY APPRAISER OF MIAMI-DADE COUNTY

Generated On: 04/03/2025

Property Information

Folio: 02-3227-001-0590

Property Address: 3193 ROYAL PALM AVE

Roll Year **2024** Land, Building and Extra-Feature Details

LAND INFORMATION						
Land Use	Muni Zone	PA Zone	Unit Type	Units	Calc Value	
GENERAL	RS-R	0100	Front Ft.	50.00	\$1,368,815	

BUILDING INFORMATION						
Building Number	Sub Area	Year Built	Actual Sq.Ft.	Living Sq.Ft.	Adj Sq.Ft.	Calc Value
1	1	1930	2,736	2,696	2,449	\$852,252

EXTRA FEATURES			
Description	Year Built	Units	Calc Value
Wall - CBS unreinforced	2012	60	\$218
Pool 6' res BETTER 3-8' dpth, tile 250-649 sf	2012	1	\$26,700
Aluminum Modular Fence	2012	90	\$2,785

The Property Appraiser is continually editing and updating the tax roll. This website may not reflect the most current information on record. The Property Appraiser and Miami-Dade County assumes no liability, see full disclaimer and User Agreement at <http://www.miamidad.e.gov/info/disclaimer.asp>



PROPERTY APPRAISER OF MIAMI-DADE COUNTY

Generated On: 04/03/2025

Property Information

Folio: 02-3227-001-0590

Property Address: 3193 ROYAL PALM AVE

Roll Year **2023** Land, Building and Extra-Feature Details

LAND INFORMATION						
Land Use	Muni Zone	PA Zone	Unit Type	Units	Calc Value	
GENERAL	RS-R	0100	Front Ft.	50.00	\$1,237,747	

BUILDING INFORMATION						
Building Number	Sub Area	Year Built	Actual Sq.Ft.	Living Sq.Ft.	Adj Sq.Ft.	Calc Value
1	1	1930	2,736	2,696	2,449	\$862,048

EXTRA FEATURES			
Description	Year Built	Units	Calc Value
Wall - CBS unreinforced	2012	60	\$221
Pool 6' res BETTER 3-8' dpth, tile 250-649 sf	2012	1	\$27,000
Aluminum Modular Fence	2012	90	\$2,815

The Property Appraiser is continually editing and updating the tax roll. This website may not reflect the most current information on record. The Property Appraiser and Miami-Dade County assumes no liability, see full disclaimer and User Agreement at <http://www.miamidad.gov/info/disclaimer.asp>



PROPERTY APPRAISER OF MIAMI-DADE COUNTY

Generated On: 04/03/2025

Property Information

Folio: 02-3227-001-0590

Property Address: 3193 ROYAL PALM AVE

Roll Year **2022** Land, Building and Extra-Feature Details

LAND INFORMATION						
Land Use	Muni Zone	PA Zone	Unit Type	Units	Calc Value	
GENERAL	RS-R	0100	Front Ft.	50.00	\$787,465	

BUILDING INFORMATION						
Building Number	Sub Area	Year Built	Actual Sq.Ft.	Living Sq.Ft.	Adj Sq.Ft.	Calc Value
1	1	1930	2,736	2,696	2,449	\$871,844

EXTRA FEATURES			
Description	Year Built	Units	Calc Value
Wall - CBS unreinforced	2012	60	\$223
Pool 6' res BETTER 3-8' dpth, tile 250-649 sf	2012	1	\$27,300
Aluminum Modular Fence	2012	90	\$2,846

The Property Appraiser is continually editing and updating the tax roll. This website may not reflect the most current information on record. The Property Appraiser and Miami-Dade County assumes no liability, see full disclaimer and User Agreement at <http://www.miamidad.gov/info/disclaimer.asp>



PROPERTY APPRAISER OF MIAMI-DADE COUNTY

Generated On: 04/03/2025

Property Information

Folio: 02-3227-001-0590

Property Address: 3193 ROYAL PALM AVE

FULL LEGAL DESCRIPTION

27 53 42
ORCHARD SUB NO 1 PB 6-111
LOT 13 BLK 45
LOT SIZE 50.000 X 150

SALES INFORMATION

Previous Sale	Price	OR Book-Page	Qualification Description
04/29/2021	\$2,375,000	32496-4134	Qual by exam of deed
12/11/2019	\$100	31734-4712	Corrective, tax or QCD; min consideration
04/13/2016	\$1,530,000	30060-1991	Qual by exam of deed
05/02/2012	\$950,000	28098-1843	Qual by exam of deed
01/19/2010	\$455,000	27156-1389	Qual by exam of deed

The Property Appraiser is continually editing and updating the tax roll. This website may not reflect the most current information on record. The Property Appraiser and Miami-Dade County assumes no liability, see full disclaimer and User Agreement at <http://www.miamidad.gov/info/disclaimer.asp>