



STUDIO Mc+G
ARCHITECTURE
7500 NE 4th Court
Suite 102
Miami, FL 33138

2129

PROJECT NUMBER



PROJECT:
PRIVATE
RESIDENCE

1800 Michigan Ave. Miami
Beach, FL 33139

DRAWING:



WOODEN DETAILS



CORAL ROCK

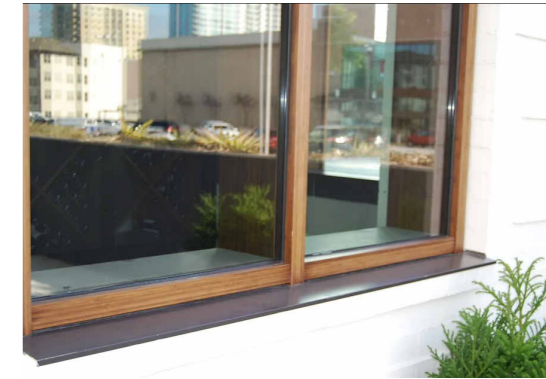

BARREL ROOF TILE IN COLOR VARIATIONS



BLACK VERTICAL RAILING



POWDER COATED ALUMINUM MULLIONS



WHJITE STUCCO, CORAL ROCK REVEALS AND DETAIL



WOOD DOORS

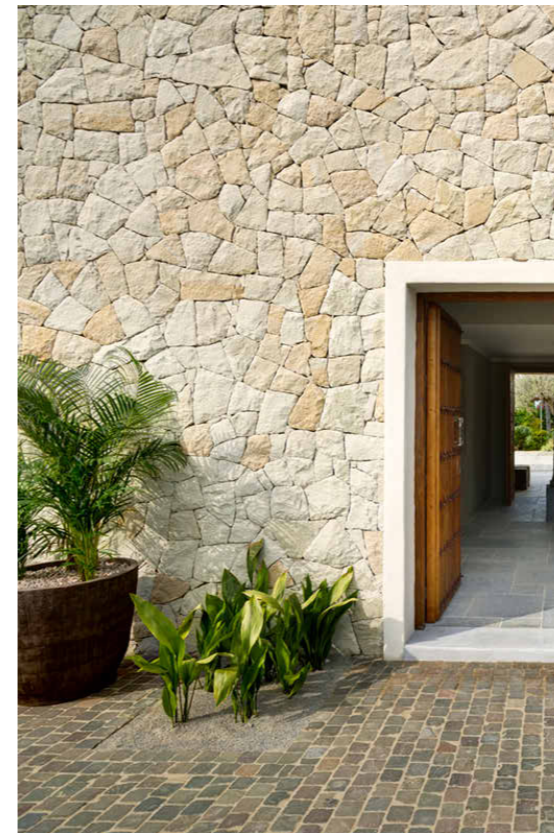

WOOD WINDOW HEADERS



WOOD GARAGE DOOR

ARCHITECTURAL
LANGUAGE.

JENNIFER MCCONNEY FLORIDA LIC# AR93044
ALL DRAWINGS AND WRITTEN MATERIAL APPEARING HEREIN
CONSTITUTE THE ORIGINAL AND UNPUBLISHED WORK OF
STUDIO Mc+G ARCHITECTURE AND MAY NOT BE DUPLICATED,
USED OR DISCLOSED WITHOUT THE EXPRESS WRITTEN CONSENT
OF STUDIO Mc+G ARCHITECTURE & PLANNING, INC. (c) 2020
SCALE: 1" = 100'-0"
CHECK: JMC
DATE: 03/09/2025
SHEET NUMBER

A0.21-



STUDIO **Mc+G**
ARCHITECTURE
7500 NE 4th Court
Suite 102
Miami, FL 33138

2129

PROJECT NUMBER



PROJECT:
PRIVATE
RESIDENCE

1800 Michigan Ave. Miami
Beach, FL 33139

DRAWING:

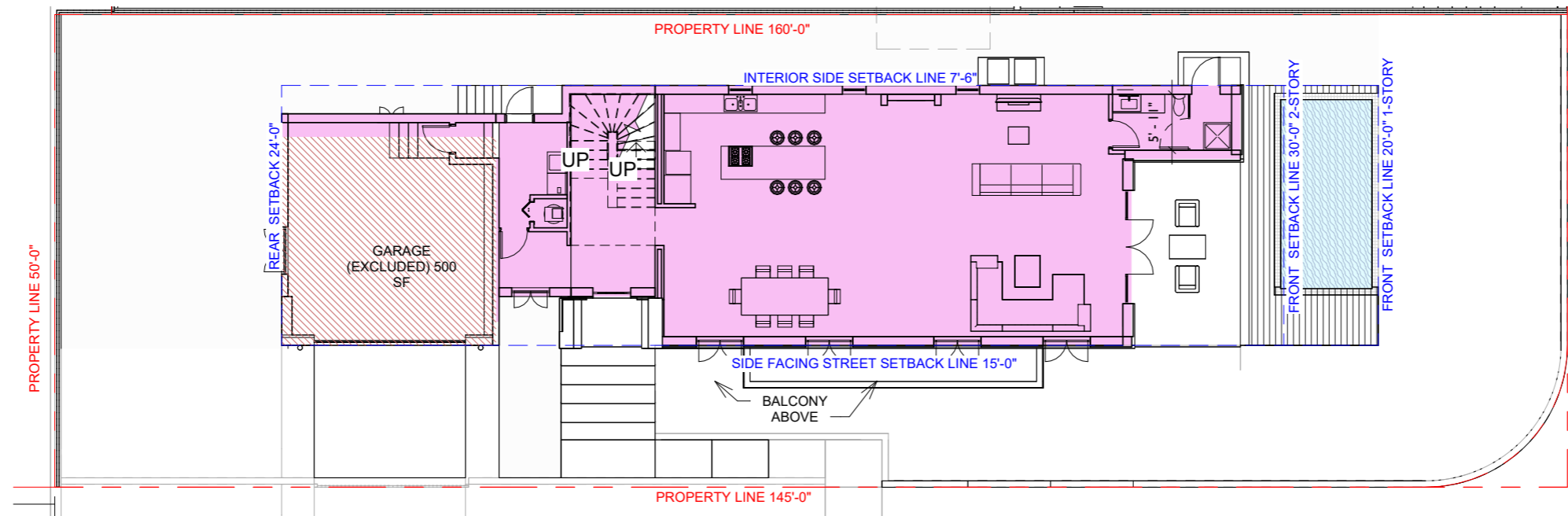

1 PROPOSED LEVEL 1 UNIT SIZE DIAGRAM
1/16" = 1'-0"

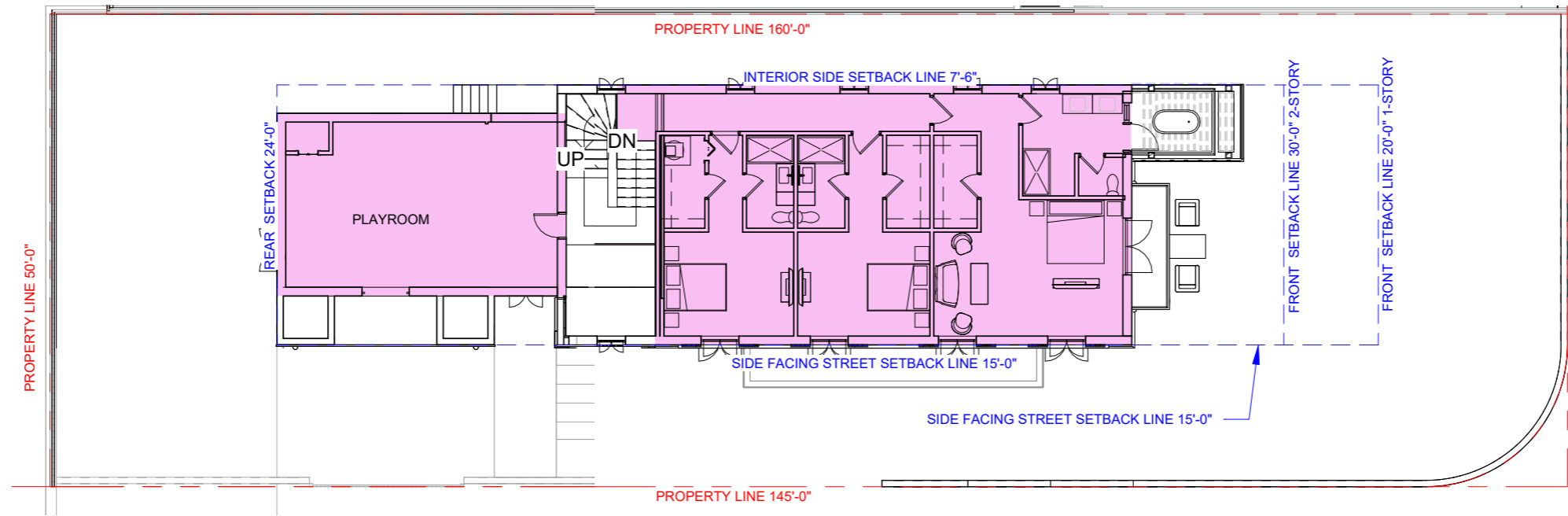

2 PROPOSED LEVEL 2 UNIT SIZE DIAGRAM
1/16" = 1'-0"

MINIMUM UNIT SIZE 1,800 SF
MAXIMUM UNIT SIZE (50% OF LOT AREA) $(7,951 / 2 = 3,975.5)$
1,909 SF 1ST FLOOR
1,462 SF 2ND FLOOR

3,371 SF TOTAL UNIT SIZE

UNIT SIZE
DIAGRAMS.

JENNIFER MCCONNEY FLORIDA LIC# AR33044
ALL DRAWINGS AND WRITTEN MATERIAL APPEARING HEREIN
CONSTITUTE THE ORIGINAL AND UNPUBLISHED WORK OF
STUDIO Mc+G ARCHITECTURE AND MAY NOT BE REPRODUCED,
USED OR DISCLOSED WITHOUT THE EXPRESS WRITTEN CONSENT
OF STUDIO Mc+G ARCHITECTURE & PLANNING, INC. (c) 2020
SCALE: As indicated
CHECK: JMC
DATE: 03/09/2025
SHEET NUMBER

A0.22-



STUDIO Mc+G
ARCHITECTURE
7500 NE 4th Court
Suite 102
Miami, FL 33138

2129

PROJECT NUMBER



PROJECT:
PRIVATE
RESIDENCE

1800 Michigan Ave. Miami
Beach, FL 33139

DRAWING:

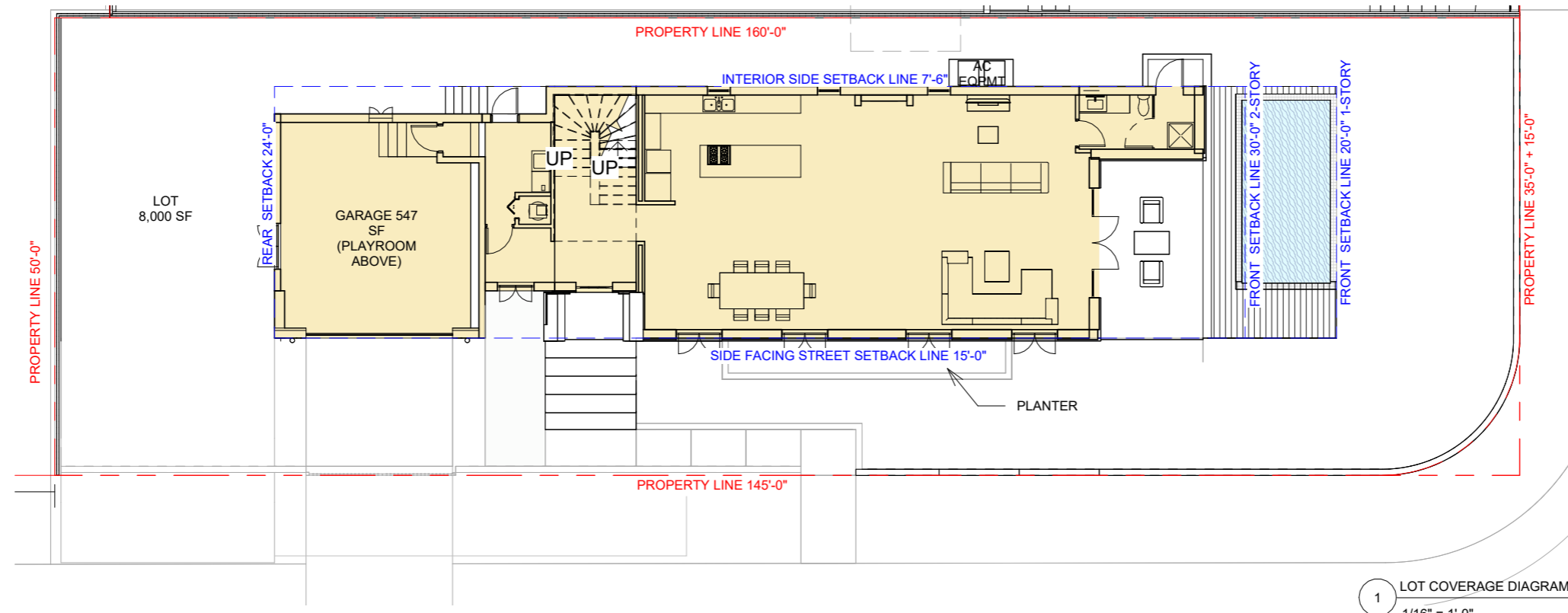

1 LOT COVERAGE DIAGRAM.
1/16" = 1'-0"

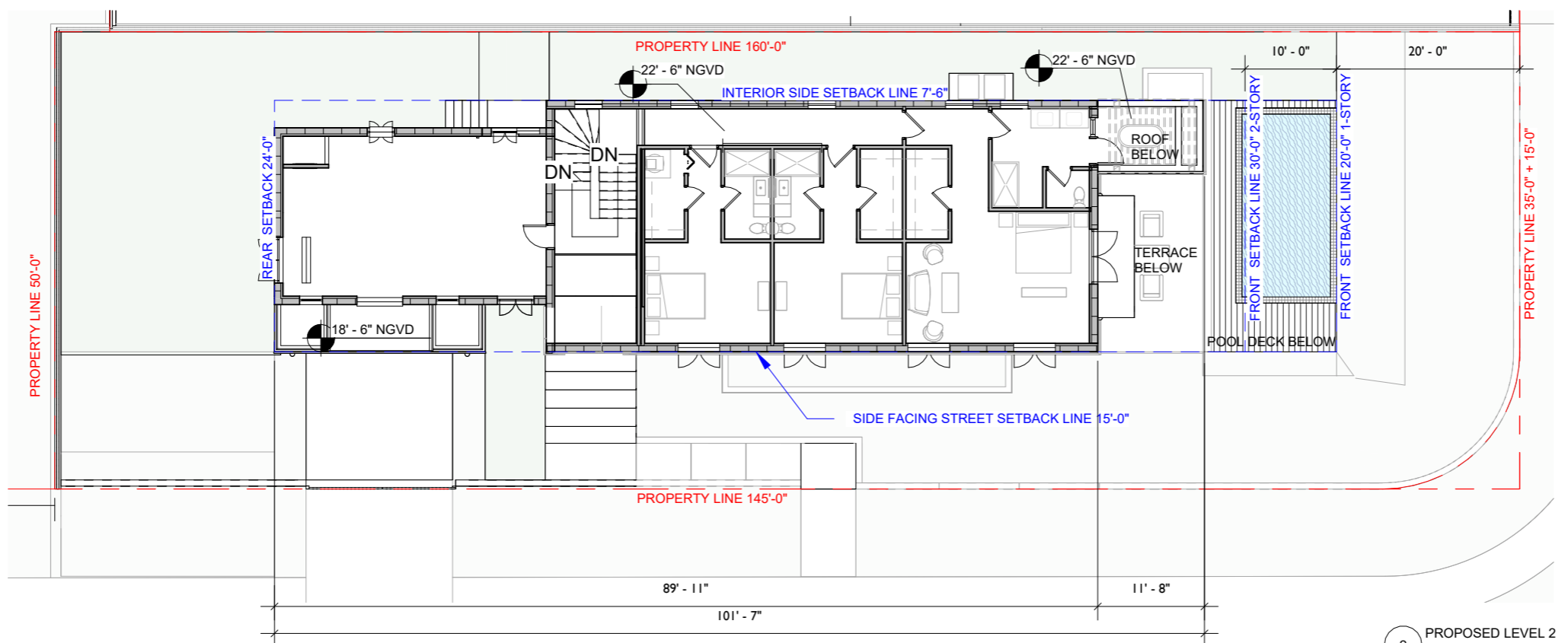

2 PROPOSED LEVEL 2
1/16" = 1'-0"

MAXIMUM LOT COVERAGE FOR A 2 STORY HOME 30%
(% OF LOT AREA) (7,951 X.3 = 2,385)

PROPOSED: 2,404 SF

MIN. PERCENTAGE OF 2ND FLOOR FACADE SET BACK 5'
FROM STREET-FACING SIDE SETBACK: 50%

PROPOSED: 50%

LOT COVERAGE
DIAGRAM.

JENNIFER MCCONNEY FLORIDA LIC# AR93044
ALL DRAWINGS AND WRITTEN MATERIAL APPEARING HEREIN
CONSTITUTE THE ORIGINAL AND UNPUBLISHED WORK OF
STUDIO Mc+G ARCHITECTURE AND MAY NOT BE REPRODUCED,
USED OR DISCLOSED WITHOUT THE EXPRESS WRITTEN CONSENT
OF STUDIO Mc+G ARCHITECTURE & PLANNING, INC. (c) 2020

SCALE: As indicated
CHECK: JMC
DATE: 03/09/2025
SHEET NUMBER

A0.23-



STUDIO Mc+G
ARCHITECTURE
7500 NE 4th Court
Suite 102
Miami, FL 33138

2129

PROJECT NUMBER



PROJECT:
PRIVATE
RESIDENCE

1800 Michigan Ave. Miami
Beach, FL 33139

DRAWING:

**YARD OPEN
SPACE DIAGRAM.**

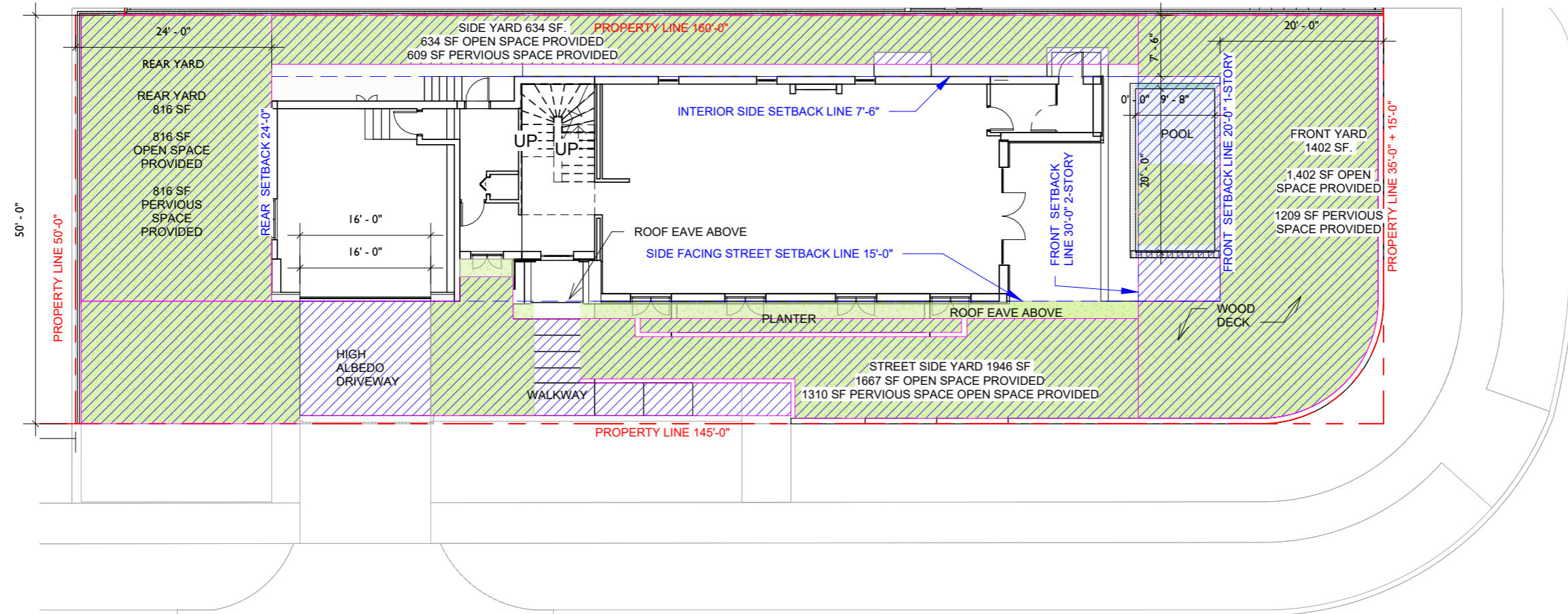

REFER TO LANDSCAPE PLAN FOR
PLANTING INFORMATION

1 PROPOSED YARD OPEN SPACE DIAGRAM.
1/16" = 1'-0"

PROVIDED
OPEN SPACE

PROVIDED
PERVIOUS OPEN
SPACE

FRONT YARD 1,402 SF
PERVIOUS AREA OF FRONT YARD MINIMUM 50% (701 SF)
PERVIOUS AREA FRONT YARD PROPOSED: 822 SF

STREET SIDE YARD: 1946 SF
PERVIOUS AREA OF STREET SIDE YARD MINIMUM 50% (973 SF)
PERVIOUS ARE STREET SIDE YARD PROPOSED: 1,310 SF

REAR YARD:
REQUIRED REAR YARD: LAST 15% OF DEPTH OF LOT (160' X .15 = 24')
816 SF
PERVIOUS AREA OF BACK YARD MINIMUM: 70%
PROVIDED: 816 SF (100%)

JENNIFER MCCONNEY FLORIDA LIC# AR93044

ALL DRAWINGS AND WRITTEN MATERIAL APPEARING HEREIN
CONSTITUTE THE ORIGINAL AND UNPUBLISHED WORK OF
STUDIO Mc+G ARCHITECTURE AND MAY NOT BE REPRODUCED,
USED OR DISCLOSED WITHOUT THE EXPRESS WRITTEN CONSENT
OF STUDIO Mc+G ARCHITECTURE & PLANNING, INC. (c) 2020

SCALE: As indicated

CHECK: JMC

DATE: 03/09/2025

SHEET NUMBER

A0.24-



**STUDIO Mc+G
ARCHITECTURE**
7500 NE 4th Court
Suite 102
Miami, FL 33138

2129

PROJECT NUMBER



**PROJECT:
PRIVATE
RESIDENCE**

1800 Michigan Ave. Miami
Beach, FL 33139

DRAWING:

**EXISTING SITE
PLAN (BEFORE
DEMOLITION).**

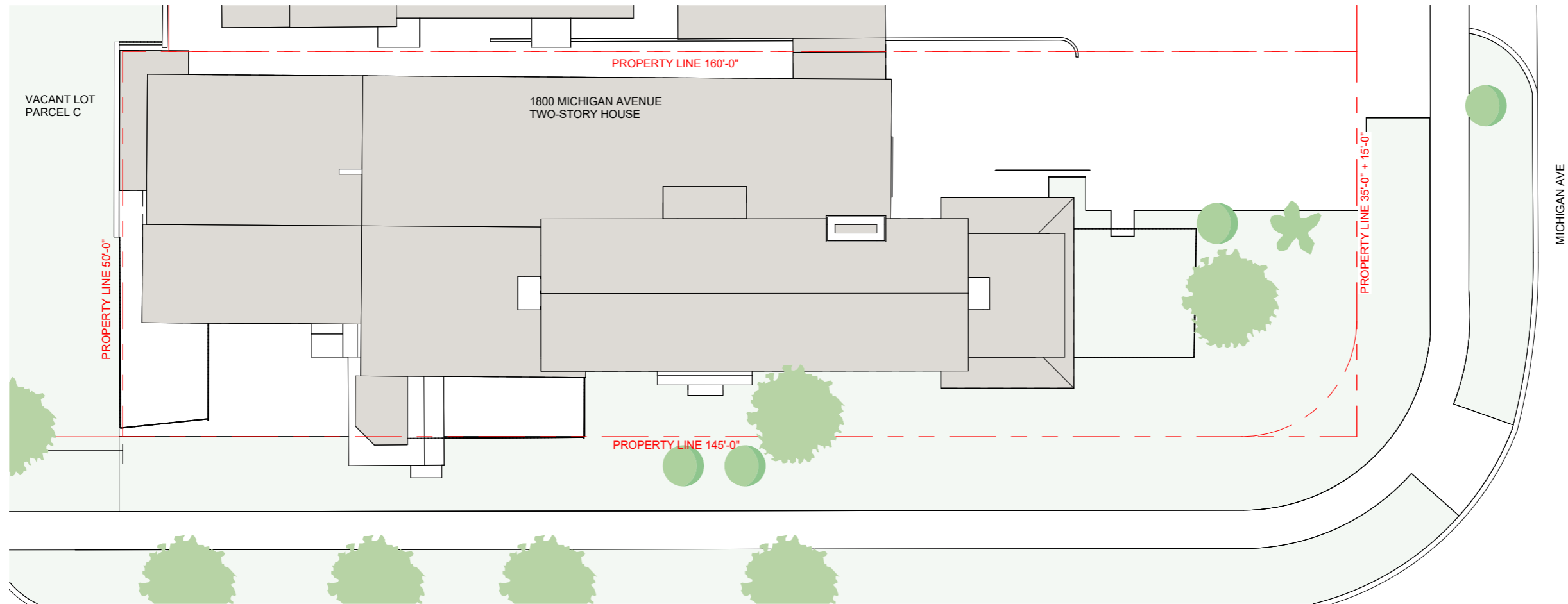

JENNIFER McCONNIEY FLORIDA LIC# AR93044

ALL DRAWINGS AND WRITTEN MATERIAL APPEARING HEREIN
CONSTITUTE THE ORIGINAL AND UNPUBLISHED WORK OF
STUDIO Mc+G ARCHITECTURE AND MAY NOT BE DUPLICATED,
USED OR DISCLOSED WITHOUT THE EXPRESS WRITTEN CONSENT
OF STUDIO Mc+G ARCHITECTURE & PLANNING, INC. (c) 2020

SCALE: 1/16" = 1'-0"

CHECK: JMC

DATE: 03/09/2025

SHEET NUMBER

1 EXISTING SITE PLAN (BEFORE DEMOLITION)
1/16" = 1'-0"



A1.01-



STUDIO Mc+G
ARCHITECTURE

7500 NE 4th Court
Suite 102
Miami, FL 33138

2129

PROJECT NUMBER



PROJECT:
PRIVATE
RESIDENCE

1800 Michigan Ave. Miami
Beach, FL 33139

DRAWING:

EXISTING
BUILDING
GROUND LEVEL
PLAN

JENNIFER McCONNIEY FLORIDA LIC# AR93044
ALL DRAWINGS AND WRITTEN MATERIAL APPEARING HEREIN
CONSTITUTE THE ORIGINAL AND UNPUBLISHED WORK OF
STUDIO Mc+G ARCHITECTURE AND MAY NOT BE DUPLICATED,
USED OR DISCLOSED WITHOUT THE EXPRESS WRITTEN CONSENT
OF STUDIO Mc+G ARCHITECTURE & PLANNING, INC. (c) 2020
SCALE: As indicated
CHECK: JMC
DATE: 03/09/2025
SHEET NUMBER

A1.02-

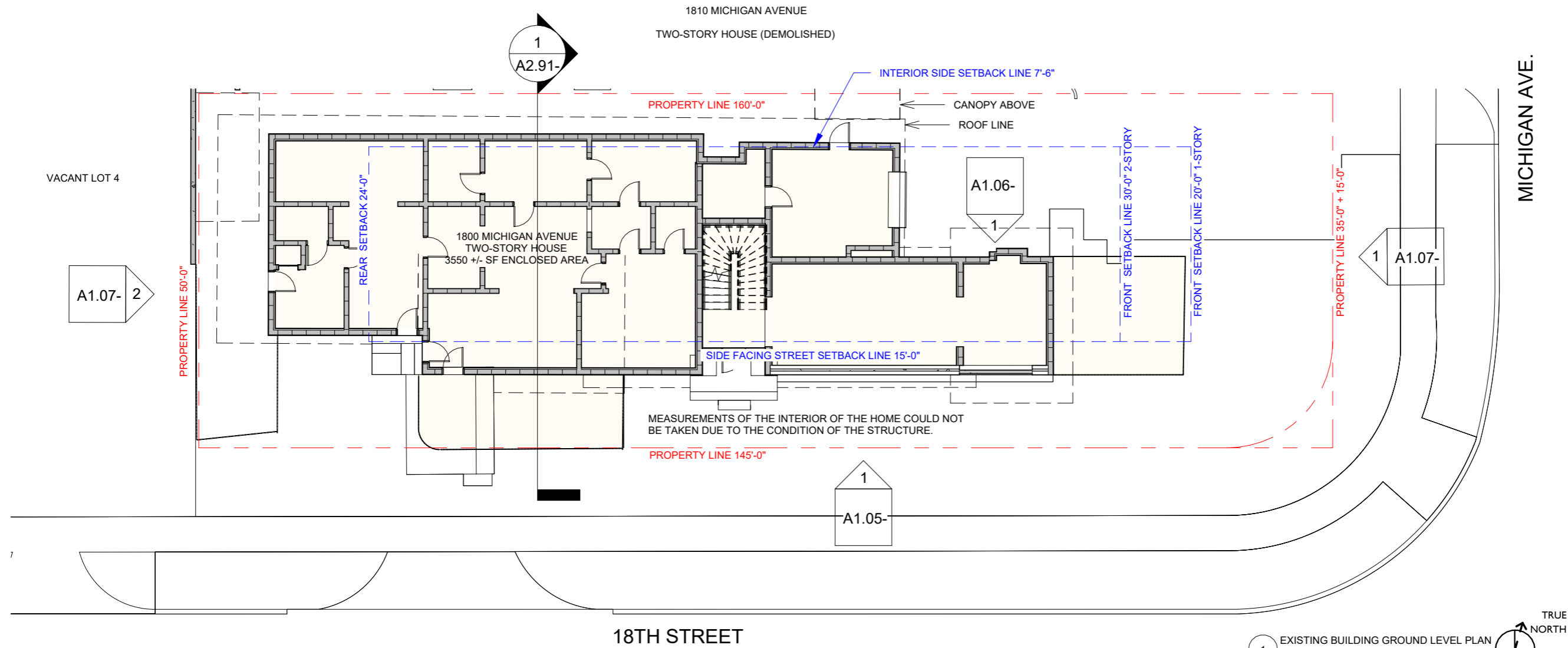

2 INTERIOR OF HOUSE 1
1" = 20'-0"



3 INTERIOR OF HOUSE 2
1" = 20'-0"



5 INTERIOR OF HOUSE 4
1" = 20'-0"



4 INTERIOR OF HOUSE 3
1" = 20'-0"



6 INTERIOR OF HOUSE 5
1" = 20'-0"



STUDIO Mc+G
ARCHITECTURE
7500 NE 4th Court
Suite 102
Miami, FL 33138

2129

PROJECT NUMBER



PROJECT:
PRIVATE
RESIDENCE

1800 Michigan Ave. Miami
Beach, FL 33139

DRAWING:

**EXISTING
BUILDING 2ND
LEVEL PLAN**

JENNIFER MCCONNEY FLORIDA LIC# AR93044
ALL DRAWINGS AND WRITTEN MATERIAL APPEARING HEREIN
CONSTITUTE THE ORIGINAL AND UNPUBLISHED WORK OF
STUDIO Mc+G ARCHITECTURE AND MAY NOT BE DUPLICATED,
USED OR DISCLOSED WITHOUT THE EXPRESS WRITTEN CONSENT
OF STUDIO Mc+G ARCHITECTURE & PLANNING, INC. (c) 2020
SCALE: 1/16" = 1'-0"
CHECK: JMC
DATE: 03/09/2025
SHEET NUMBER

1810 MICHIGAN AVENUE
TWO-STORY HOUSE (DEMOLISHED)

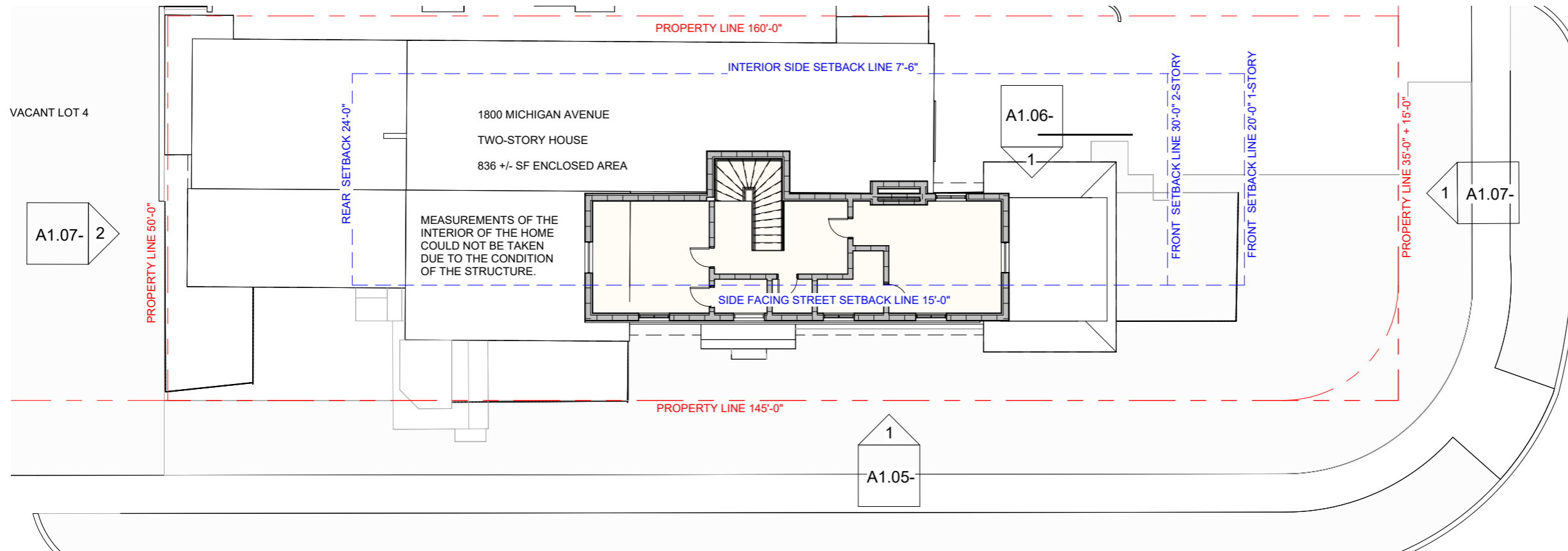

A1.03-



STUDIO Mc+G
ARCHITECTURE
 7500 NE 4th Court
 Suite 102
 Miami, FL 33138

2129

PROJECT NUMBER



PROJECT:
PRIVATE
RESIDENCE

1800 Michigan Ave. Miami
 Beach, FL 33139

DRAWING:

EXISTING STREET
ELEVATIONS
(BEFORE
DEMOLITION)

JENNIFER MCCONNEY FLORIDA LIC# AR93044
 ALL DRAWINGS AND WRITTEN MATERIAL APPEARING HEREIN
 CONSTITUTE THE ORIGINAL AND UNPUBLISHED WORK OF
 STUDIO Mc+G ARCHITECTURE AND MAY NOT BE REPRODUCED,
 USED OR DISCLOSED WITHOUT THE EXPRESS WRITTEN CONSENT
 OF STUDIO Mc+G ARCHITECTURE & PLANNING, INC. (c) 2020
 SCALE: As indicated
 CHECK: JMC
 DATE: 03/09/2025
 SHEET NUMBER

A1.04-

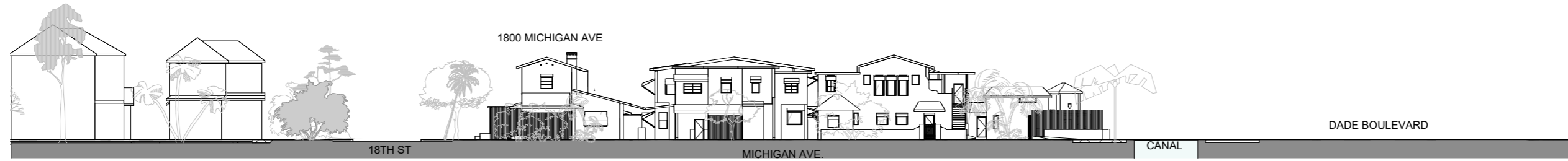

2 EXISTING STREET ELEVATION EAST
 1" = 40'-0"



1 EXISTING STREET ELEVATION SOUTH
 1" = 50'-0"

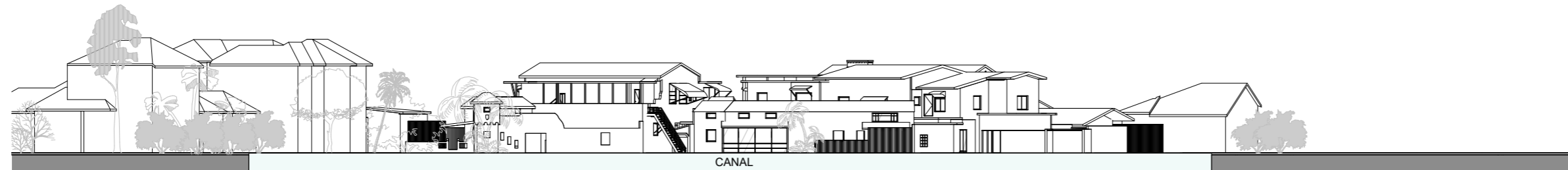

3 EXISTING STREET ELEVATION NW
 1" = 40'-0"

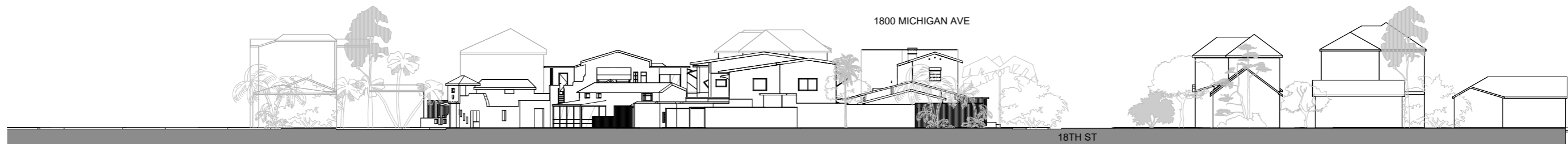

4 EXISTING STREET ELEVATION WEST
 1" = 40'-0"



STUDIO Mc+G
ARCHITECTURE
7500 NE 4th Court
Suite 102
Miami, FL 33138

2129

PROJECT NUMBER



PROJECT:
PRIVATE
RESIDENCE

1800 Michigan Ave. Miami
Beach, FL 33139

DRAWING:

EXISTING
BUILDING
ELEVATIONS
SOUTH

EXISTING CONDITION KEYNOTES	
ID	MATERIAL
E1	EXISTING STUCCO FINISH
E2	EXISTING NON-IMPACT WINDOWS
E3	EXISTING SOLID PANEL DOOR
E4	EXISTING AWNING
E5	EXISTING ASPHALT SHINGLE ROOF
E6	EXISTING SEAWALL
E7	EXISTING STAIRS
E8	EXISTING WOOD FENCE
E9	EXISTING METAL GATE
E10	EXISTING INSECT MESH
E11	EXISTING ORNAMENTAL SCROLL
E12	EXISTING ORNAMENTAL MEDALLION
E13	EXISTING METAL COLUMN
E14	EXISTING METAL ROOF

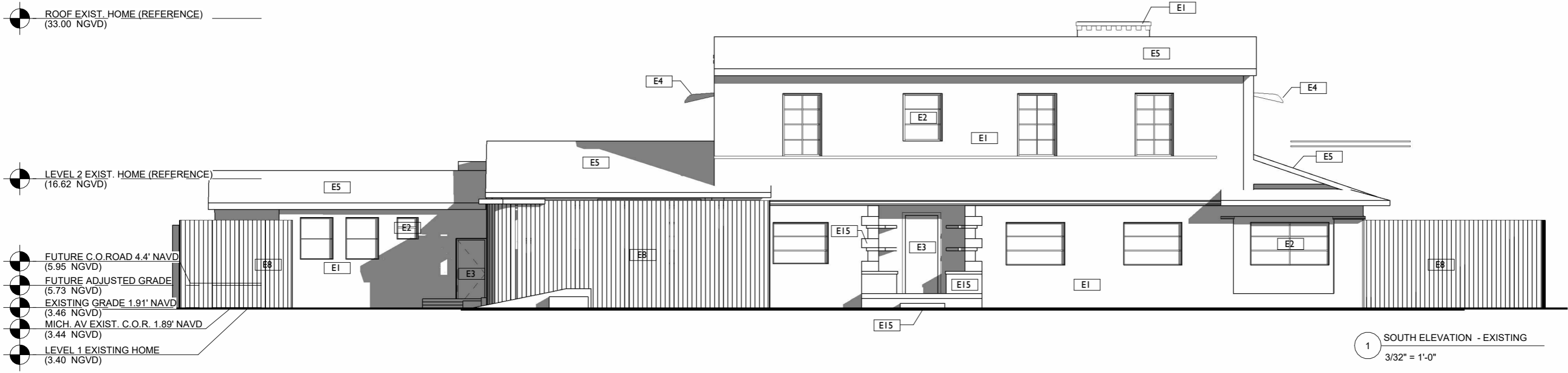

1 SOUTH ELEVATION - EXISTING
3/32" = 1'-0"

JENNIFER MCCONNEY FLORIDA LIC# AR93044
ALL DRAWINGS AND WRITTEN MATERIAL APPEARING HEREIN
CONSTITUTE THE ORIGINAL AND UNPUBLISHED WORK OF
STUDIO Mc+G ARCHITECTURE AND MAY NOT BE DUPLICATED,
USED OR DISCLOSED WITHOUT THE EXPRESS WRITTEN CONSENT
OF STUDIO Mc+G ARCHITECTURE & PLANNING, INC. (c) 2020
SCALE: 3/32" = 1'-0"
CHECK: JMC
DATE: 03/09/2025
SHEET NUMBER



STUDIO Mc+G
ARCHITECTURE
7500 NE 4th Court
Suite 102
Miami, FL 33138

2129

PROJECT NUMBER



PROJECT:
PRIVATE
RESIDENCE

1800 Michigan Ave. Miami
Beach, FL 33139

DRAWING:

EXISTING
BUILDING
ELEVATIONS
NORTH

EXISTING CONDITION KEYNOTES	
ID	MATERIAL
E1	EXISTING STUCCO FINISH
E2	EXISTING NON-IMPACT WINDOWS
E3	EXISTING SOLID PANEL DOOR
E4	EXISTING AWNING
E5	EXISTING ASPHALT SHINGLE ROOF
E6	EXISTING SEAWALL
E7	EXISTING STAIRS
E8	EXISTING WOOD FENCE
E9	EXISTING METAL GATE
E10	EXISTING INSECT MESH
E11	EXISTING ORNAMENTAL SCROLL
E12	EXISTING ORNAMENTAL MEDALLION
E13	EXISTING METAL COLUMN
E14	EXISTING METAL ROOF

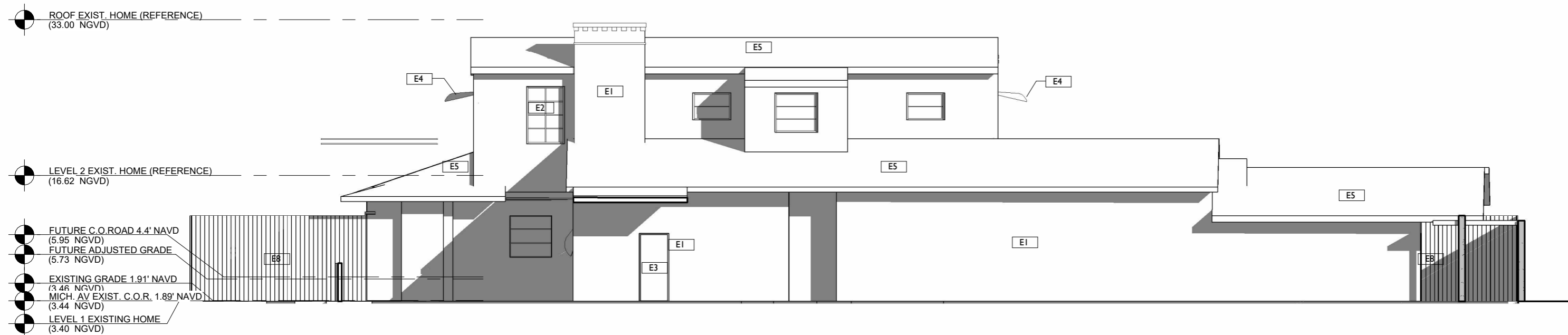

1 NORTH ELEVATION - EXISTING
3/32" = 1'-0"

JENNIFER MCCONNEY FLORIDA LIC# AR93044
ALL DRAWINGS AND WRITTEN MATERIAL APPEARING HEREIN
CONSTITUTE THE ORIGINAL AND UNPUBLISHED WORK OF
STUDIO Mc+G ARCHITECTURE AND MAY NOT BE DUPLICATED,
USED OR DISCLOSED WITHOUT THE EXPRESS WRITTEN CONSENT
OF STUDIO Mc+G ARCHITECTURE & PLANNING, INC. (c) 2020
SCALE: 3/32" = 1'-0"
CHECK: JMC
DATE: 03/09/2025
SHEET NUMBER



STUDIO Mc+G
ARCHITECTURE
7500 NE 4th Court
Suite 102
Miami, FL 33138

2129

PROJECT NUMBER



PROJECT:
PRIVATE
RESIDENCE

1800 Michigan Ave. Miami
Beach, FL 33139

DRAWING:

**EXISTING
BUILDING
ELEVATIONS
EAST AND WEST**

JENNIFER MCCONNEY FLORIDA LIC# AR93044
ALL DRAWINGS AND WRITTEN MATERIAL APPEARING HEREIN
CONSTITUTE THE ORIGINAL AND UNPUBLISHED WORK OF
STUDIO Mc+G ARCHITECTURE AND MAY NOT BE REPRODUCED,
USED OR DISCLOSED WITHOUT THE EXPRESS WRITTEN CONSENT
OF STUDIO Mc+G ARCHITECTURE & PLANNING, INC. (c) 2020
SCALE: 3/32" = 1'-0"
CHECK: JMC
DATE: 03/09/2025
SHEET NUMBER

EXISTING CONDITION KEYNOTES	
ID	MATERIAL
E1	EXISTING STUCCO FINISH
E2	EXISTING NON-IMPACT WINDOWS
E3	EXISTING SOLID PANEL DOOR
E4	EXISTING AWNING
E5	EXISTING ASPHALT SHINGLE ROOF
E6	EXISTING SEAWALL
E7	EXISTING STAIRS
E8	EXISTING WOOD FENCE
E9	EXISTING METAL GATE
E10	EXISTING INSECT MESH
E11	EXISTING ORNAMENTAL SCROLL
E12	EXISTING ORNAMENTAL MEDALLION
E13	EXISTING METAL COLUMN
E14	EXISTING METAL ROOF

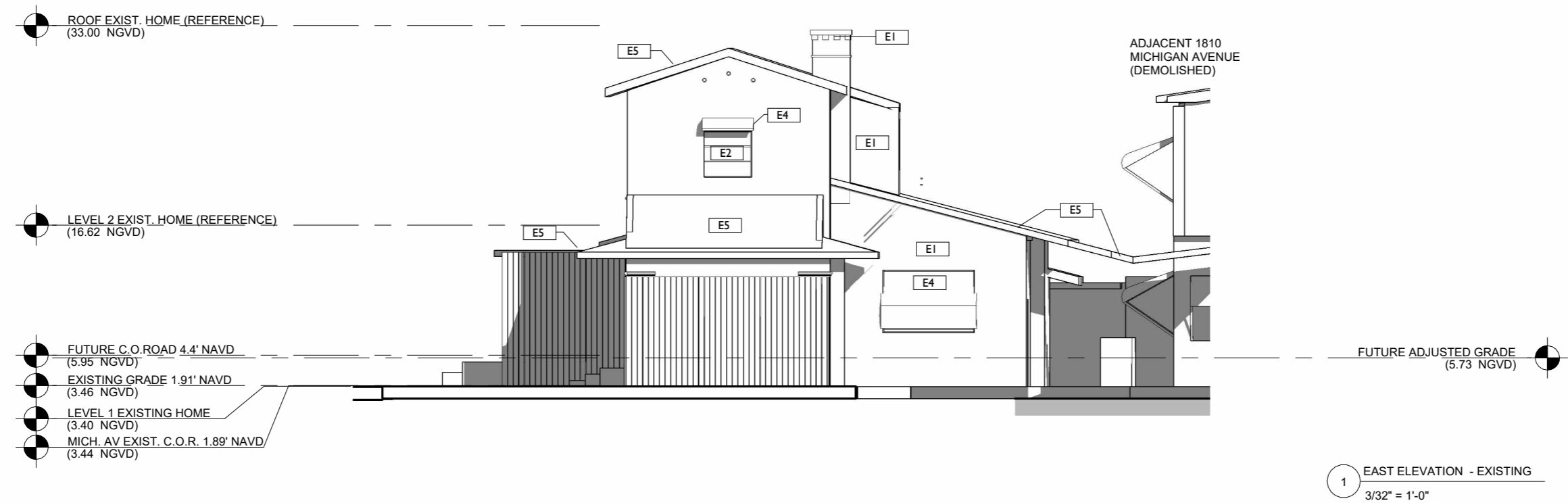
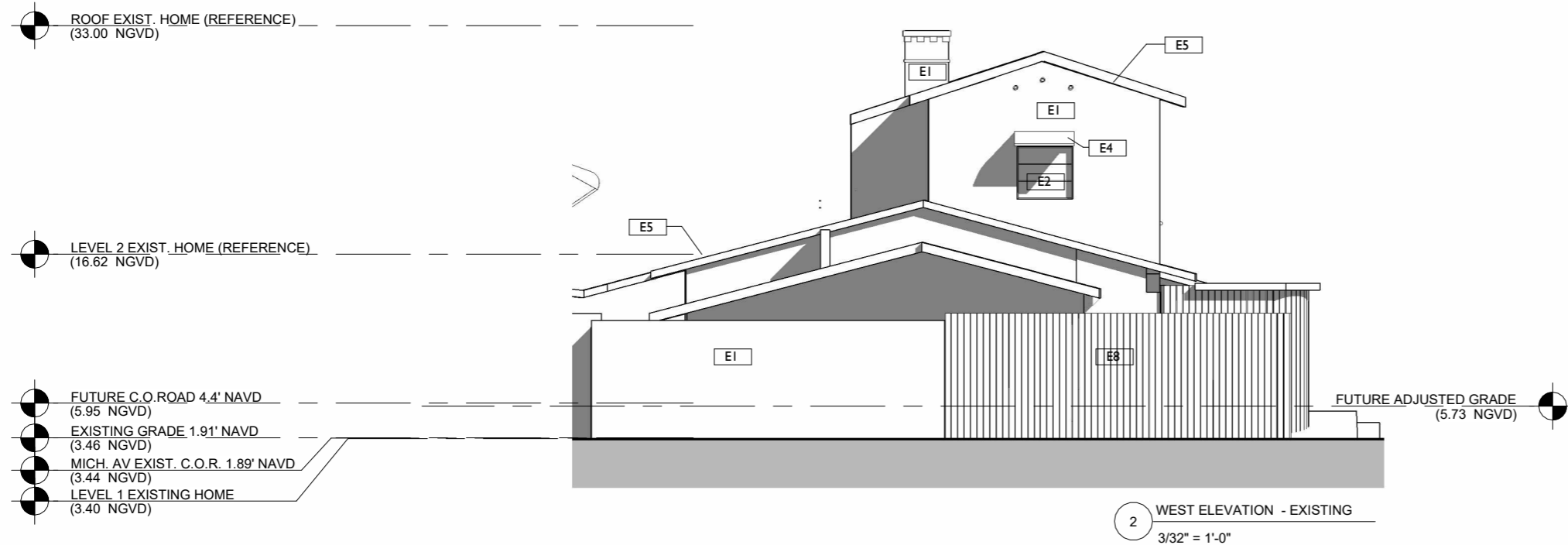

A1.07-



**STUDIO Mc+G
ARCHITECTURE**
7500 NE 4th Court
Suite 102
Miami, FL 33138

2129

PROJECT NUMBER



**PROJECT:
PRIVATE
RESIDENCE**

1800 Michigan Ave. Miami
Beach, FL 33139

DRAWING:

**PROPOSED
LOCATION PLAN**

JENNIFER MCCONNEY FLORIDA LIC# AR93044

ALL DRAWINGS AND WRITTEN MATERIAL APPEARING HEREIN
CONSTITUTE THE ORIGINAL AND UNPUBLISHED WORK OF
STUDIO Mc+G ARCHITECTURE AND MAY NOT BE REPRODUCED,
USED OR DISCLOSED WITHOUT THE EXPRESS WRITTEN CONSENT
OF STUDIO Mc+G ARCHITECTURE & PLANNING, INC. (c) 2020

SCALE: 1" = 30'-0"

CHECK: JMC

DATE: 03/09/2025

SHEET NUMBER

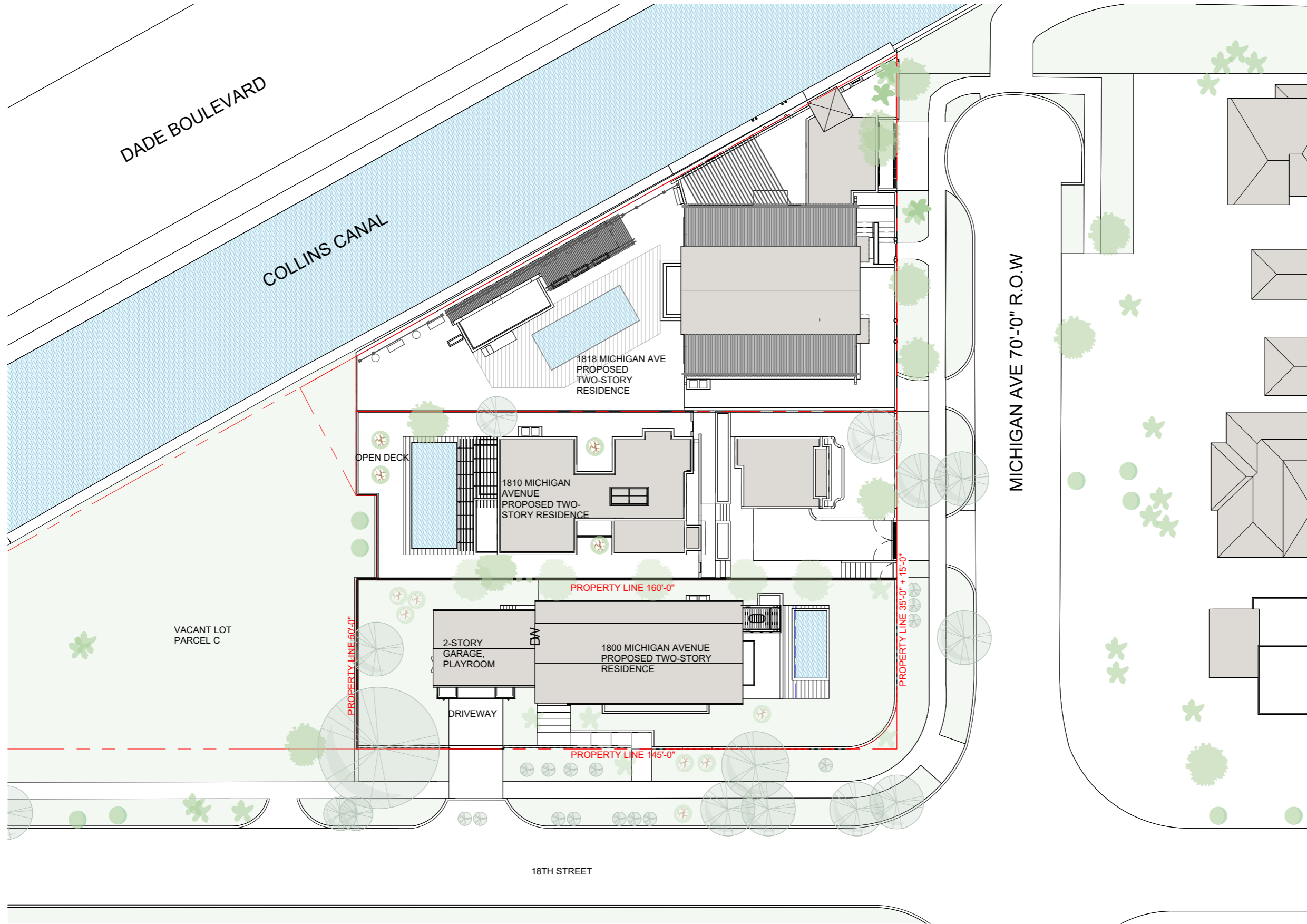



STUDIO Mc+G
ARCHITECTURE
7500 NE 4th Court
Suite 102
Miami, FL 33138

2129

PROJECT NUMBER



PROJECT:
PRIVATE
RESIDENCE

1800 Michigan Ave. Miami
Beach, FL 33139

DRAWING:

**PROPOSED SITE
PLAN**

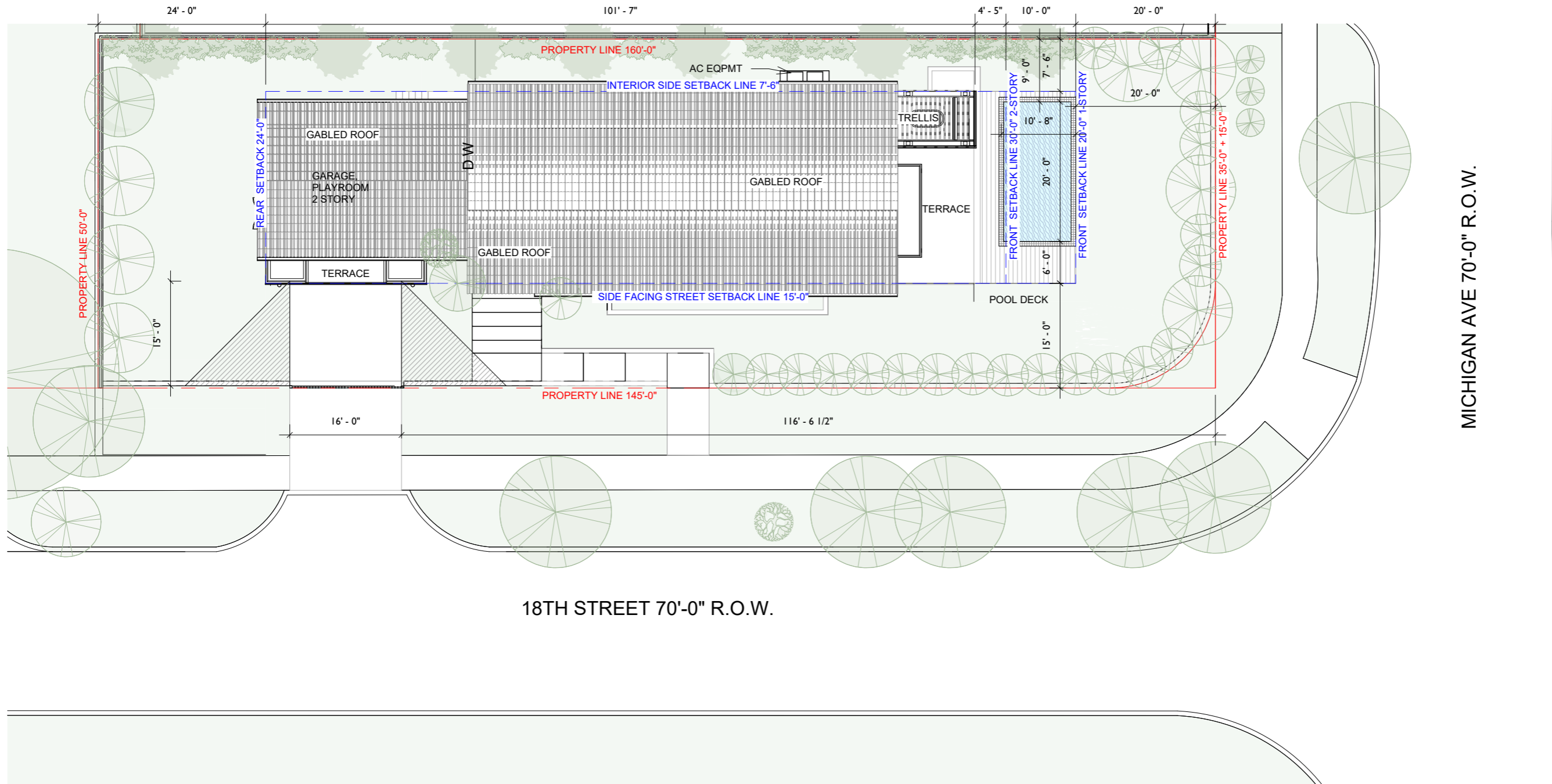

JENNIFER MCCONNEY FLORIDA LIC# AR93044
ALL DRAWINGS AND WRITTEN MATERIAL APPEARING HEREIN
CONSTITUTE THE ORIGINAL AND UNPUBLISHED WORK OF
STUDIO Mc+G ARCHITECTURE AND MAY NOT BE REPRODUCED,
USED OR DISCLOSED WITHOUT THE EXPRESS WRITTEN CONSENT
OF STUDIO Mc+G ARCHITECTURE & PLANNING, INC. (c) 2020
SCALE: 1/16" = 1'-0"
CHECK: JMC
DATE: 03/09/2025
SHEET NUMBER



1 PROPOSED SITE PLAN
1/16" = 1'-0"

A1.50-



STUDIO Mc+G
ARCHITECTURE
7500 NE 4th Court
Suite 102
Miami, FL 33138

2129

PROJECT NUMBER



PROJECT:
PRIVATE
RESIDENCE

1800 Michigan Ave. Miami
Beach, FL 33139

DRAWING:

LEVEL 1
PROPOSED PLAN

JENNIFER MCCONNEY FLORIDA LIC# AR93044
ALL DRAWINGS AND WRITTEN MATERIAL APPEARING HEREIN
CONSTITUTE THE ORIGINAL AND UNPUBLISHED WORK OF
STUDIO Mc+G ARCHITECTURE AND MAY NOT BE REPRODUCED,
USED OR DISCLOSED WITHOUT THE EXPRESS WRITTEN CONSENT
OF STUDIO Mc+G ARCHITECTURE & PLANNING, INC. (c) 2020
SCALE: 3/32" = 1'-0"
CHECK: JMC
DATE: 03/09/2025
SHEET NUMBER

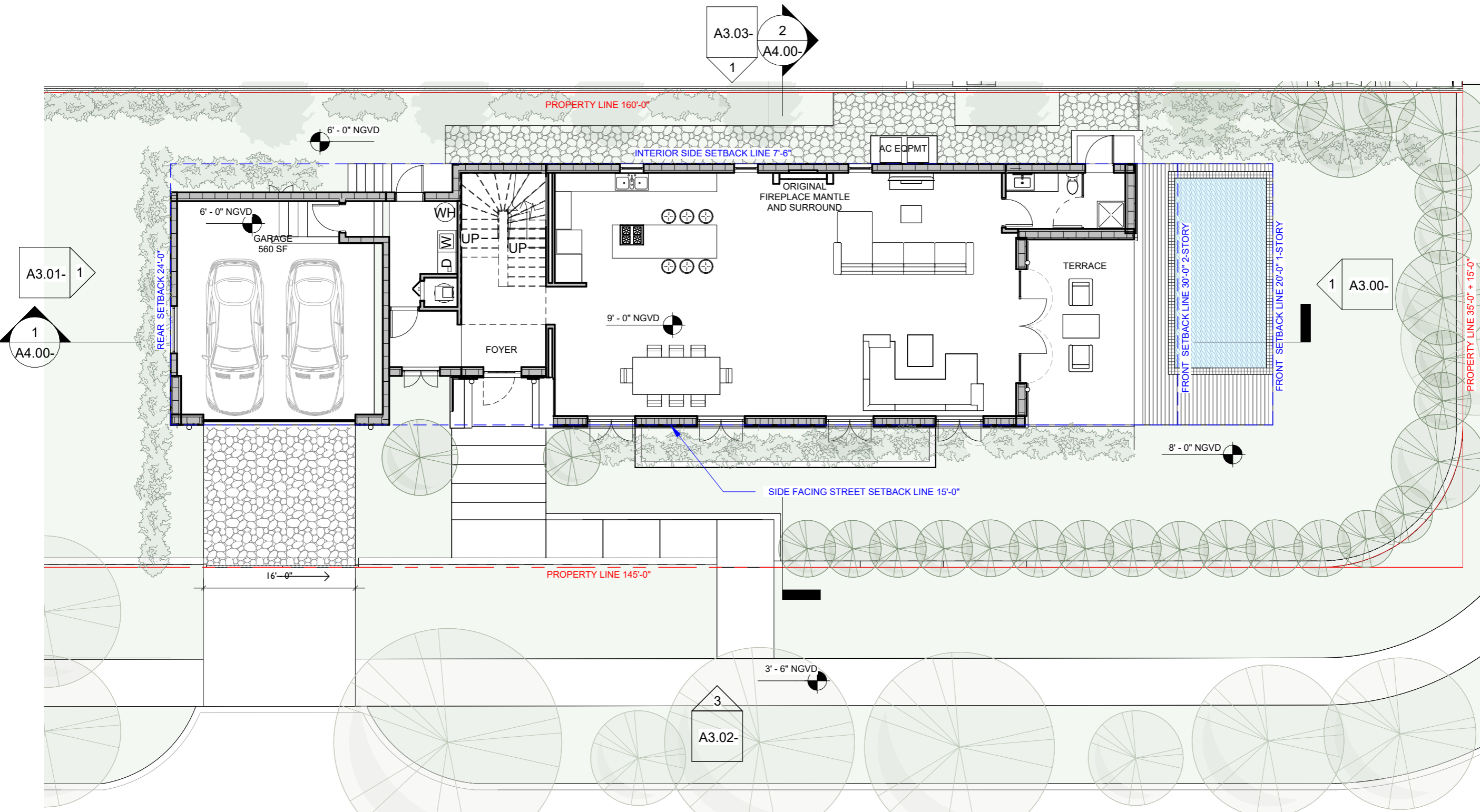

18TH STREET

1 PROPOSED LEVEL 1
3/32" = 1'-0"

TRUE NORTH

A2.01-



STUDIO Mc+G
ARCHITECTURE
7500 NE 4th Court
Suite 102
Miami, FL 33138

2129

PROJECT NUMBER



PROJECT:
PRIVATE
RESIDENCE

1800 Michigan Ave. Miami
Beach, FL 33139

DRAWING:

LEVEL 2
PROPOSED PLAN

JENNIFER MCCONNEY FLORIDA LIC# AR93044
ALL DRAWINGS AND WRITTEN MATERIAL APPEARING HEREIN
CONSTITUTE THE ORIGINAL AND UNPUBLISHED WORK OF
STUDIO Mc+G ARCHITECTURE AND MAY NOT BE REPRODUCED,
USED OR DISCLOSED WITHOUT THE EXPRESS WRITTEN CONSENT
OF STUDIO Mc+G ARCHITECTURE & PLANNING, INC. (c) 2020
SCALE: 3/32" = 1'-0"
CHECK: JMC
DATE: 03/09/2025
SHEET NUMBER

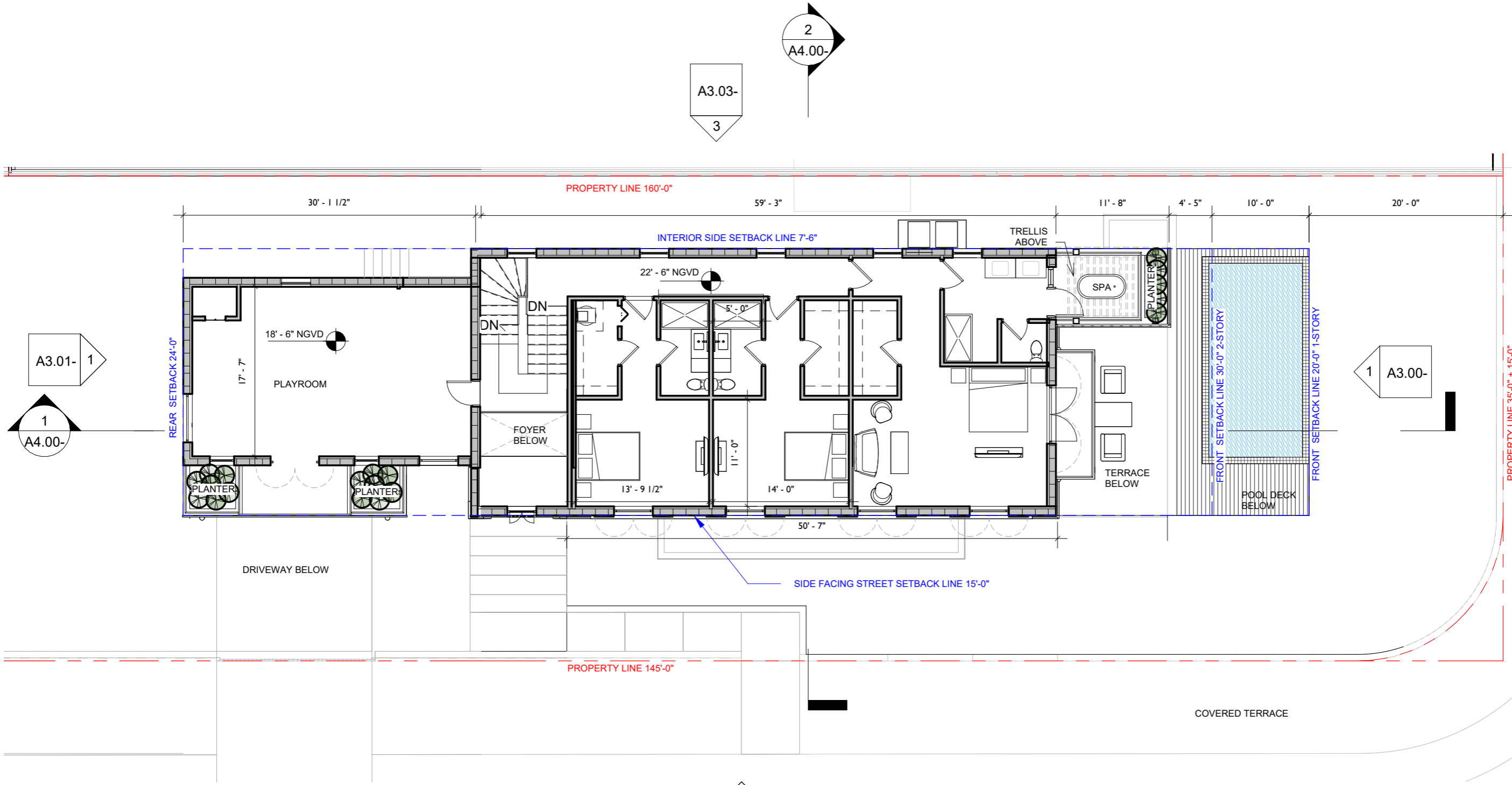

1 PROPOSED LEVEL 2
3/32" = 1'-0"



A2.02-



**STUDIO Mc+G
ARCHITECTURE**
7500 NE 4th Court
Suite 102
Miami, FL 33138

2129

PROJECT NUMBER



**PROJECT:
PRIVATE
RESIDENCE**

1800 Michigan Ave. Miami
Beach, FL 33139

DRAWING:

**LEVEL ROOF
PROPOSED PLAN**

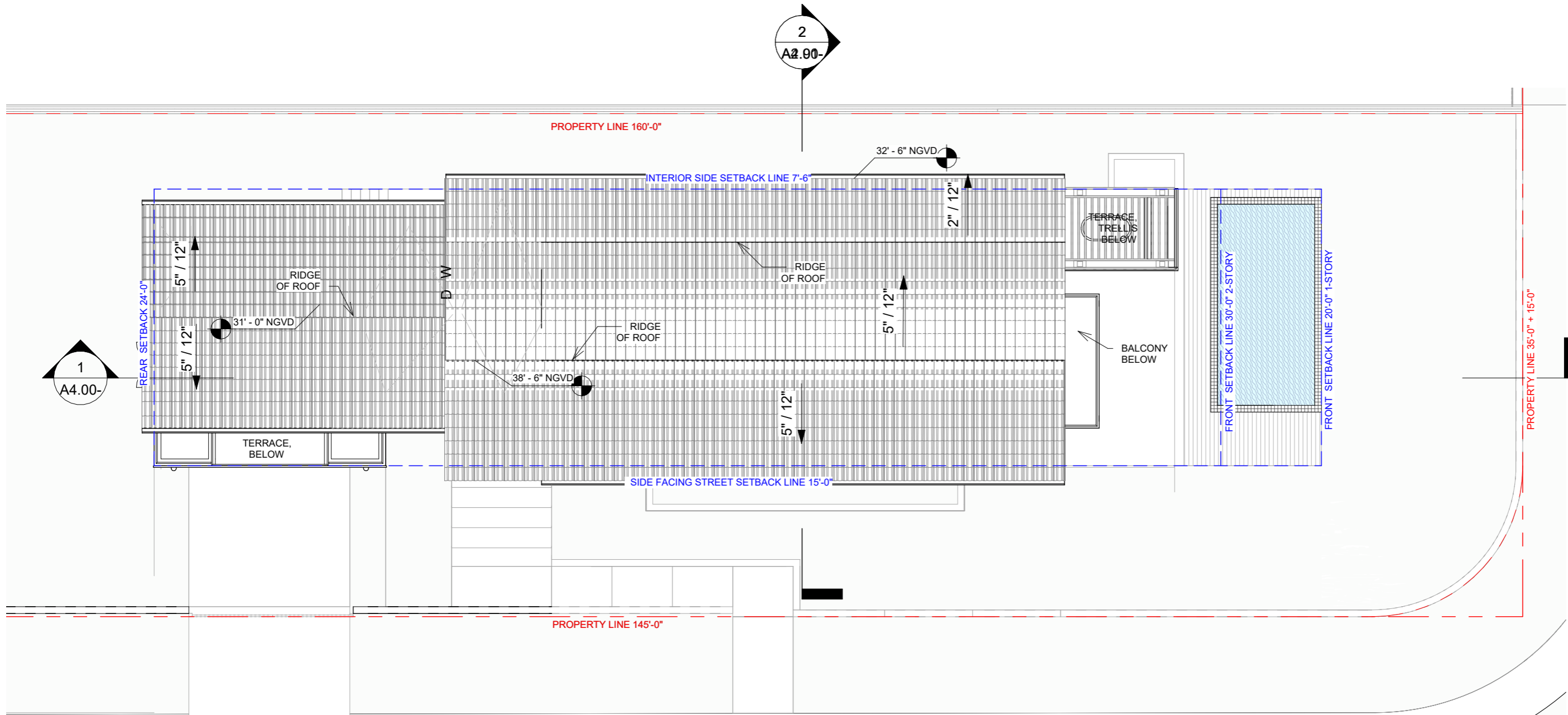

JENNIFER MCCONNEY FLORIDA LIC# AR93044
ALL DRAWINGS AND WRITTEN MATERIAL APPEARING HEREIN
CONSTITUTE THE ORIGINAL AND UNPUBLISHED WORK OF
STUDIO Mc+G ARCHITECTURE AND MAY NOT BE DUPLICATED,
USED OR DISCLOSED WITHOUT THE EXPRESS WRITTEN CONSENT
OF STUDIO Mc+G ARCHITECTURE & PLANNING, INC. (c) 2020
SCALE: 3/32" = 1'-0"
CHECK: JMC
DATE: 03/09/2025
SHEET NUMBER

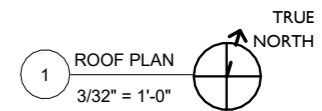

A2.03-



STUDIO Mc+G
ARCHITECTURE
7500 NE 4th Court
Suite 102
Miami, FL 33138

2129

PROJECT NUMBER



PROJECT:
PRIVATE
RESIDENCE

1800 Michigan Ave. Miami
Beach, FL 33139

DRAWING:

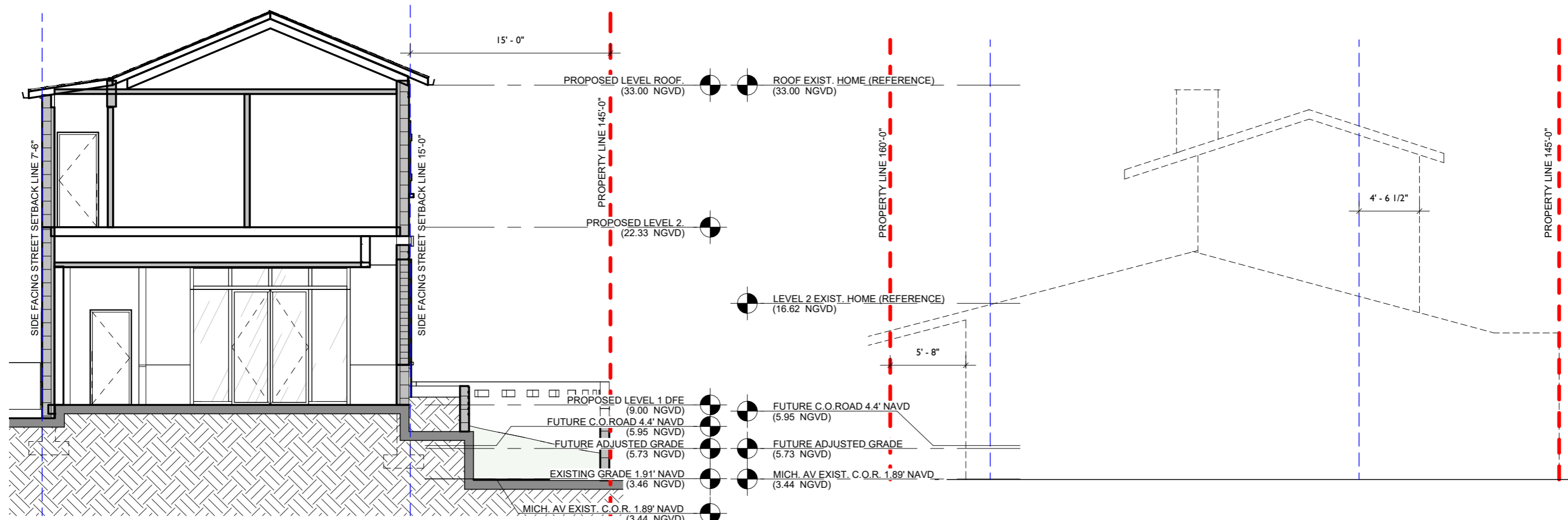

2 SECTION E-W PROPOSED
1/8" = 1'-0"

1 EXISTING HOUSE OUTLINE
1/8" = 1'-0"

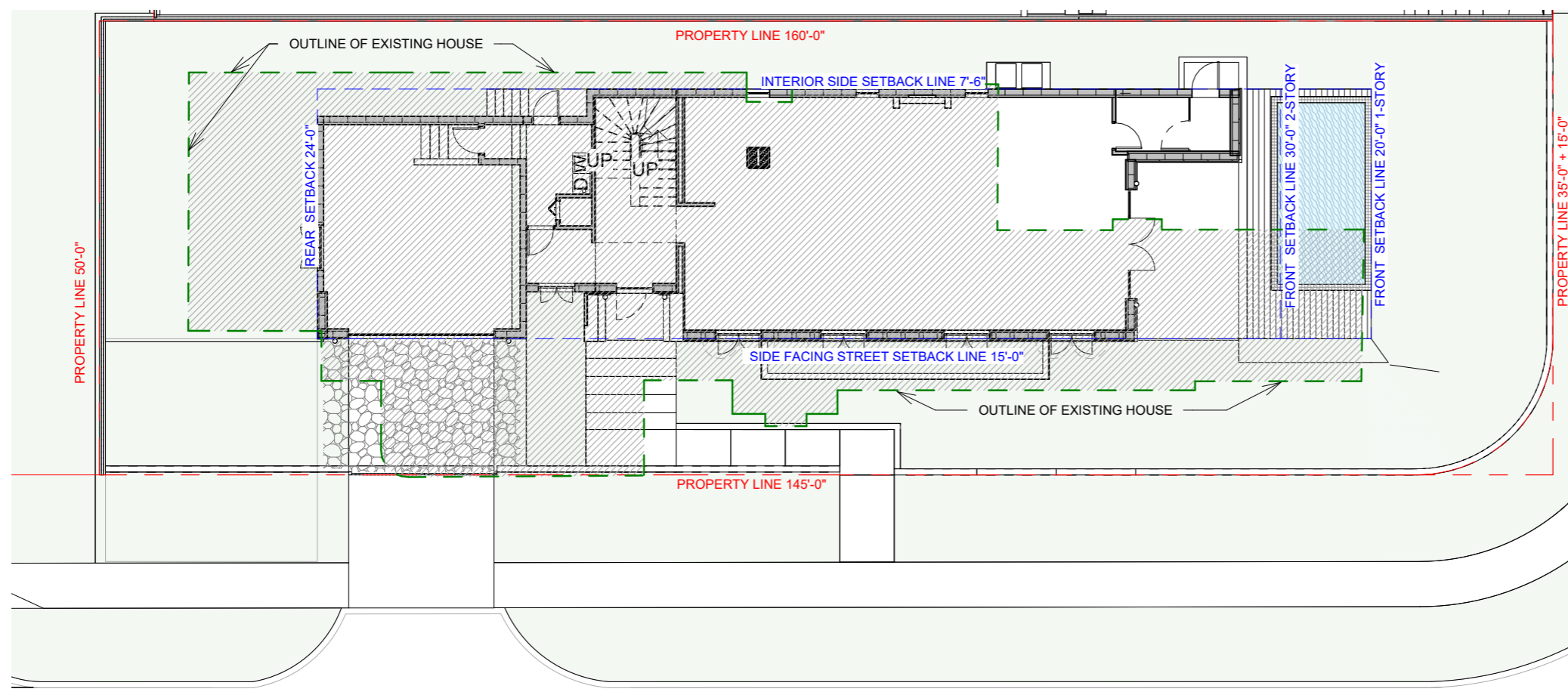

3 PROPOSED LEVEL 1 - EXISTING HOUSE OUTLINE OVERLAID
1/16" = 1'-0"

OVERLAY
DIAGRAMS

JENNIFER MCCONNEY FLORIDA LIC# AR93044
ALL DRAWINGS AND WRITTEN MATERIAL APPEARING HEREIN
CONSTITUTE THE ORIGINAL AND UNPUBLISHED WORK OF
STUDIO Mc+G ARCHITECTURE AND MAY NOT BE REPRODUCED,
USED OR DISCLOSED WITHOUT THE EXPRESS WRITTEN CONSENT
OF STUDIO Mc+G ARCHITECTURE & PLANNING, INC. (c) 2020
SCALE: As indicated
CHECK: JMC
DATE: 03/09/2025
SHEET NUMBER

A2.91-