

STRUCTURAL DRAWINGS

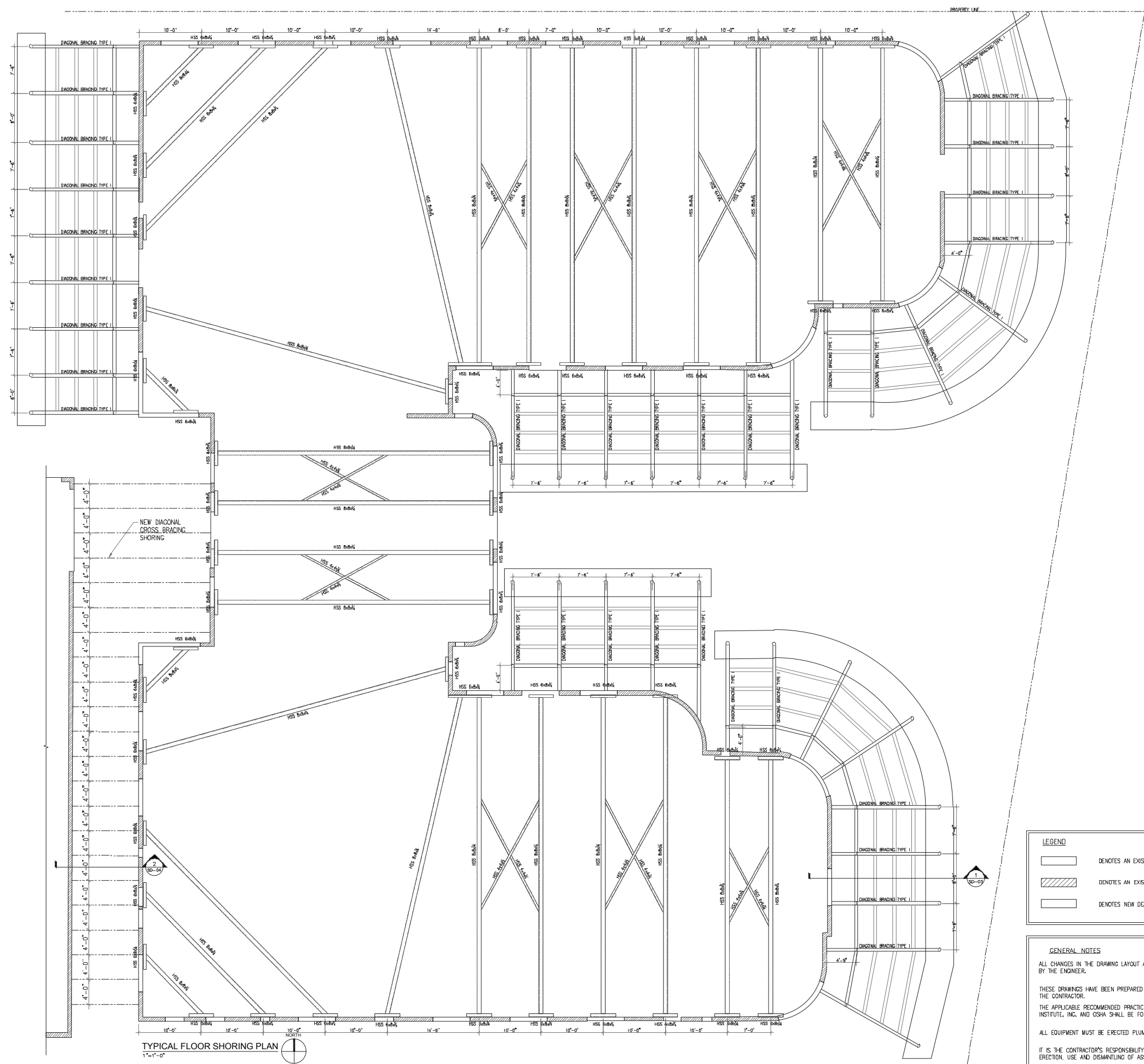

TYPICAL FLOOR SHORING PLAN
1" = 1'-0"



PHOTO #1-EXTERIOR SHORING
N.T.S



PHOTO #2- EXTERIOR SHORING
N.T.S



PHOTO #3- INTERIOR SHORING
N.T.S

LEGEND

	DENOTES AN EXISTING KNEE WALL TO REMAIN
	DENOTES AN EXISTING WALL TO REMAIN
	DENOTES NEW DEADMAN 54"x48" CONT.

GENERAL NOTES

ALL CHANGES IN THE DRAWING LAYOUT AND SPECIFICATIONS MUST BE APPROVED BY THE ENGINEER.

THESE DRAWINGS HAVE BEEN PREPARED BASED ON INFORMATION FURNISHED BY THE CONTRACTOR.

THE APPLICABLE RECOMMENDED PRACTICES OF THE SHORING AND FORMING INSTITUTE, INC. AND OSHA SHALL BE FOLLOWED.

ALL EQUIPMENT MUST BE ERECTED PLUMB AND LEVEL.

IT IS THE CONTRACTOR'S RESPONSIBILITY FOR SAFETY REQUIREMENTS DURING ERECTION, USE AND DISMANTLING OF ASSEMBLY.



Digitally signed by Youssef H Hachem
DN: cn=Youssef H Hachem,
email=hachem@yhcce.com, o=YHCCE, c=US
Date: 2024.11.16 17:07:00-0400'

YHCCE
YOUSSEF HACHEM
CONSULTING ENGINEERING, INC.
CA 26553

99 NW 27 AVE
MIAMI, FL 33125
TEL (786) 287-9120
FAX (305) 969-9453
www.yhengineering.com

YOUSSEF H. HACHEM
LICENSE
No. 43302
STATE OF
FLORIDA
PROFESSIONAL ENGINEER



NR
architect

NORBERTO ROSENSTEIN ARCHITECT, INC.
ARCHITECTURE - INTERIOR DESIGN - PLANNING
126 S. FEDERAL HIGHWAY SUITE #202
DANIA BEACH, FLORIDA 33004
P: (954) 924-4551
NROSENSTEIN@ROSENSTEINARCHITECT.COM
WWW.ROSENSTEINARCHITECT.COM

STATE REG. NO. ARO016674
NATL. REG. NO. 69178
COPYRIGHT © 2024
NORBERTO ROSENSTEIN ARCHITECT, INC.
ALL RIGHTS RESERVED. THIS DOCUMENT OR PARTS THEREOF, MAY NOT BE REPRODUCED IN ANY FORM WITHOUT PERMISSION.

DESIGNED	DRAWN	CHECKED

I HEREBY CERTIFY THAT THESE PLANS WERE PREPARED BY ME OR UNDER MY SUPERVISION, AND TO THE BEST OF MY KNOWLEDGE, COMPLY WITH ALL APPLICABLE CODES.

REVISIONS

COMM.	DATE

TREEHOUSE HOTEL, MIAMI BEACH

1500 COLLINS +
1509-1515 WASHINGTON
AVE, MIAMI BEACH, FL,
33139

HADDON HALL TYPICAL FLOOR SHORING PLAN
SD-02

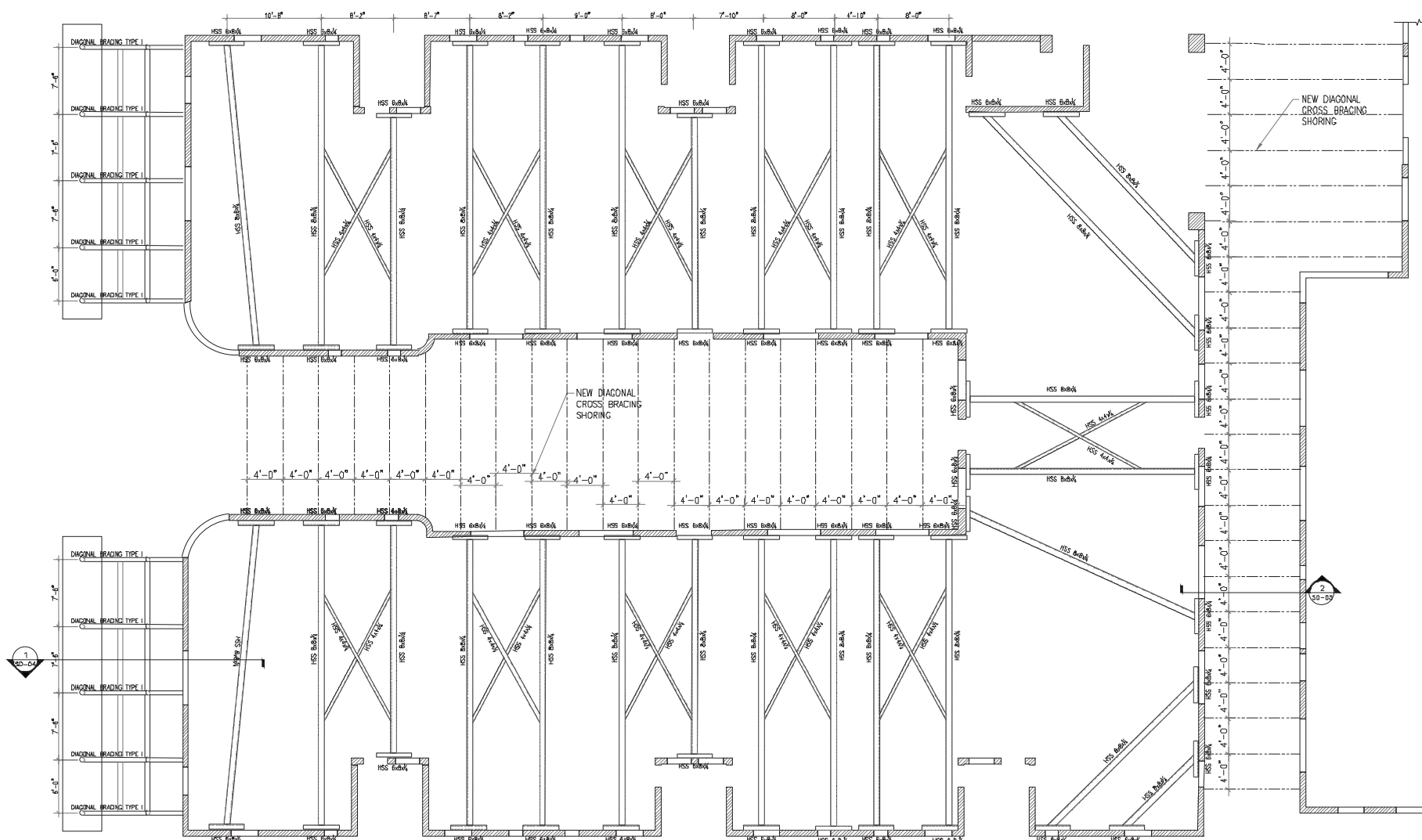

FIRST FLOOR SHORING PLAN
1"=1'-0"



PHOTO #1-EXTERIOR SHORING
N.T.S.



PHOTO #2- EXTERIOR SHORING
N.T.S.

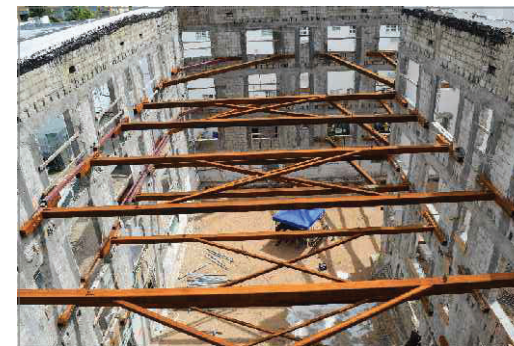

PHOTO #3- INTERIOR SHORING
N.T.S.

LEGEND

	DENOTES AN EXISTING KNEE WALL TO REMAIN
	DENOTES AN EXISTING WALL TO REMAIN
	DENOTES NEW DEADMAN 54"x48" CONF.

GENERAL NOTES

ALL CHANGES IN THE DRAWING LAYOUT AND SPECIFICATIONS MUST BE APPROVED BY THE ENGINEER.

THESE DRAWINGS HAVE BEEN PREPARED BASED ON INFORMATION FURNISHED BY THE CONTRACTOR.

THE APPLICABLE RECOMMENDED PRACTICES OF THE SHORING AND FORMING INSTITUTE, INC. AND OSHA SHALL BE FOLLOWED.

ALL EQUIPMENT MUST BE ERECTED PLUMB AND LEVEL.

IT IS THE CONTRACTOR'S RESPONSIBILITY FOR SAFETY REQUIREMENTS DURING ERECTION, USE AND DISMANTLING OF ASSEMBLY.

YOUSSEF H. HACHEM
LICENSE
No. 43302
STATE OF
FLORIDA
PROFESSIONAL ENGINEER

YOUSSEF H. HACHEM
LICENSE
No. 43302
STATE OF
FLORIDA
PROFESSIONAL ENGINEER

MCE
YOUSSEF HACHEM
CONSULTING ENGINEERING, INC.
CA 26553

99 NW 27 AVE
MIAMI, FL 33125
TEL: (786) 287-9120
FAX: (305) 969-9453
www.yhengineering.com



NR
architect

NORBERTO ROSENSTEIN ARCHITECT, INC.
ARCHITECTURE - INTERIOR DESIGN - PLANNING
126 S. FEDERAL HIGHWAY SUITE #202
DANIA BEACH, FLORIDA 33004
P: (954) 924-4551
NROSENSTEIN@ROSENSTEINARCHITECT.COM
WWW.ROSENSTEINARCHITECT.COM

STATE REG. NO. ARO016674
NATL. REG. NO. 69178
COPYRIGHT © 2024
NORBERTO ROSENSTEIN ARCHITECT, INC.
ALL RIGHTS RESERVED. THIS DOCUMENT OR PARTS THEREOF, MAY NOT BE REPRODUCED IN ANY FORM WITHOUT PERMISSION.

DESIGNED	DRAWN	CHECKED

I HEREBY CERTIFY THAT THESE PLANS WERE PREPARED BY ME OR UNDER MY SUPERVISION, AND TO THE BEST OF MY KNOWLEDGE, COMPLY WITH ALL APPLICABLE CODES.

NO.	DATE	REVISIONS

COMM.	DATE

TREEHOUSE HOTEL, MIAMI BEACH

1500 COLLINS +
1509-1515 WASHINGTON
AVE, MIAMI BEACH, FL,
33139

CAMPTON APT. FIRST FLOOR SHORING PLAN
SD-05

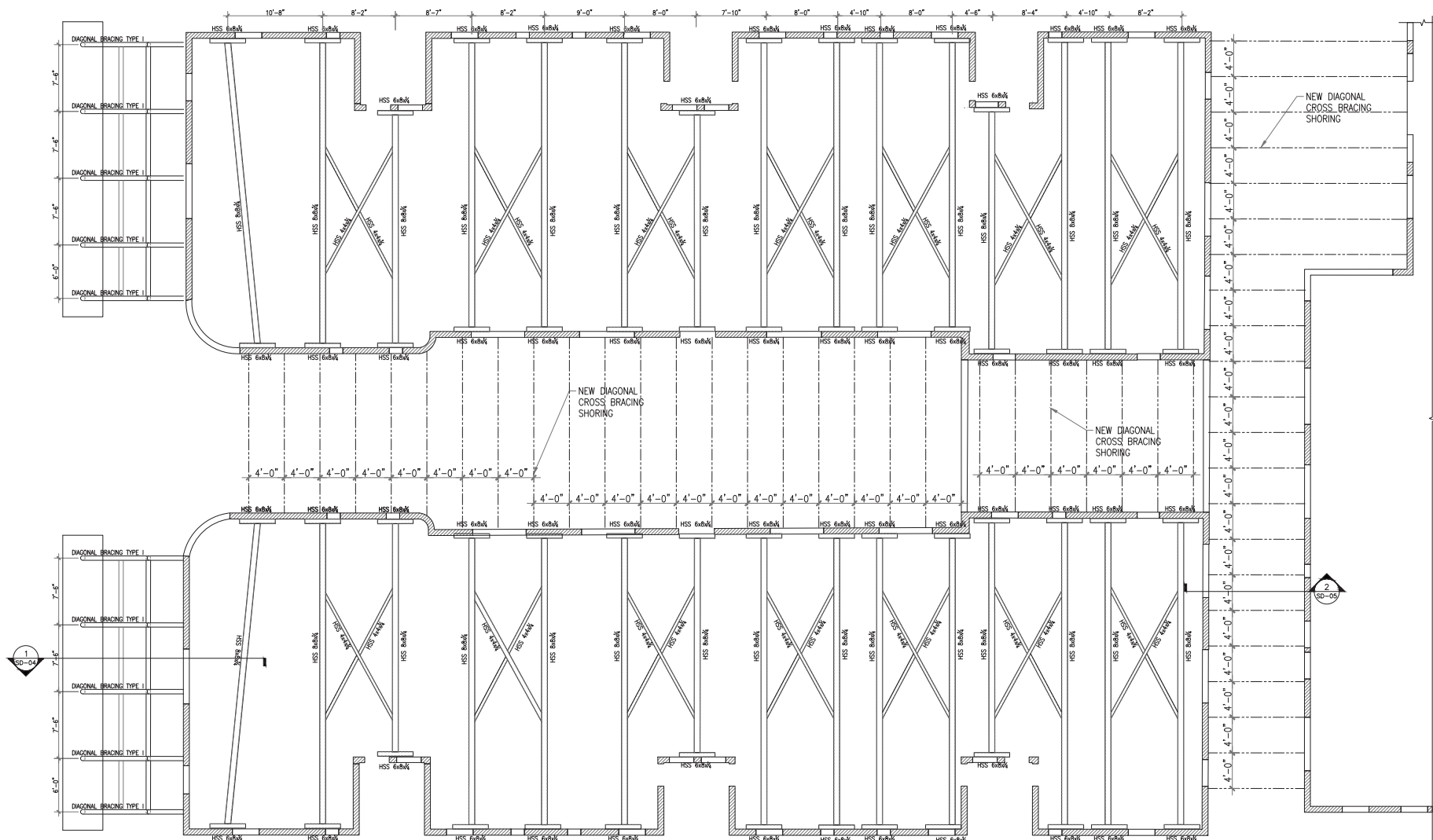

SECOND FLOOR SHORING PLAN
1"=1'-0"



PHOTO #1-EXTERIOR SHORING
N.T.S

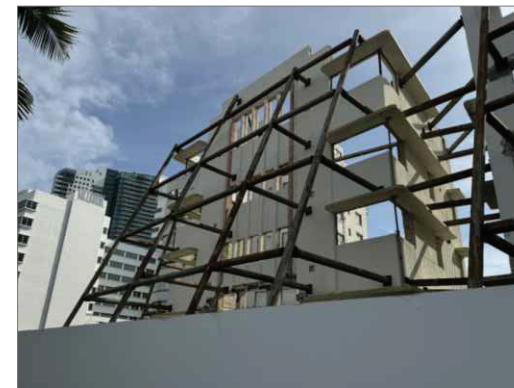

PHOTO #2- EXTERIOR SHORING
N.T.S

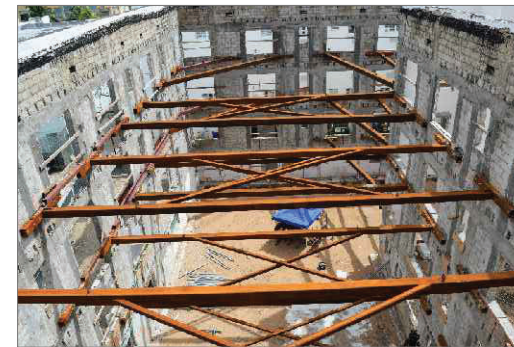

PHOTO #3- INTERIOR SHORING
N.T.S

LEGEND

	DENOTES AN EXISTING KNEE WALL TO REMAIN
	DENOTES AN EXISTING WALL TO REMAIN
	DENOTES NEW DEADMAN 54"x48" CONT.

GENERAL NOTES

ALL CHANGES IN THE DRAWING LAYOUT AND SPECIFICATIONS MUST BE APPROVED BY THE ENGINEER.

THESE DRAWINGS HAVE BEEN PREPARED BASED ON INFORMATION FURNISHED BY THE CONTRACTOR.

THE APPLICABLE RECOMMENDED PRACTICES OF THE SHORING AND FORMING INSTITUTE, INC. AND OSHA SHALL BE FOLLOWED.

ALL EQUIPMENT MUST BE ERECTED PLUMB AND LEVEL.

IT IS THE CONTRACTOR'S RESPONSIBILITY FOR SAFETY REQUIREMENTS DURING ERECTION, USE AND DISMANTLING OF ASSEMBLY.



MCE
YOUSSEF HACHEM
CONSULTING ENGINEERING, INC.
CA 26553

99 NW 27 AVE
MIAMI, FL 33125
TEL. (786) 287-9120
FAX (305) 969-9453
www.yhengineering.com

YOUSSEF H. HACHEM
LICENSE
No. 43302
STATE OF FLORIDA
PROFESSIONAL ENGINEER

Digitally signed by Youssef H Hachem
DN: cn=Youssef H Hachem,
email=hachem@yhce.com, o=YHCE, c=US
Date: 2024.11.19 17:06:36 -0400

*PRELIMINARY SET NOT FOR CONSTRUCTION PURPOSE



NR
architect

NORBERTO ROSENSTEIN ARCHITECT, INC.
ARCHITECTURE - INTERIOR DESIGN - PLANNING
126 S. FEDERAL HIGHWAY SUITE #202
DANIA BEACH, FLORIDA 33004
P: (954) 922-4551
NROSENSTEIN@ROSENSTEINARCHITECT.COM
WWW.ROSENSTEINARCHITECT.COM

STATE REG. NO. ARO016674
NATL. REG. NO. 69178
COPYRIGHT © 2024
NORBERTO ROSENSTEIN ARCHITECT, INC.
ALL RIGHTS RESERVED. THIS DOCUMENT OR PARTS THEREOF, MAY NOT BE REPRODUCED IN ANY FORM WITHOUT PERMISSION.

DESIGNED	DRAWN	CHECKED

I HEREBY CERTIFY THAT THESE PLANS WERE PREPARED BY ME OR UNDER MY SUPERVISION, AND TO THE BEST OF MY KNOWLEDGE, COMPLY WITH ALL APPLICABLE CODES.

REVISIONS

COMM.	DATE

TREEHOUSE HOTEL, MIAMI BEACH

1500 COLLINS +
1509-1515 WASHINGTON
AVE, MIAMI BEACH, FL,
33139

CAMPTON APT. SECOND FLOOR SHORING PLAN
SD-06

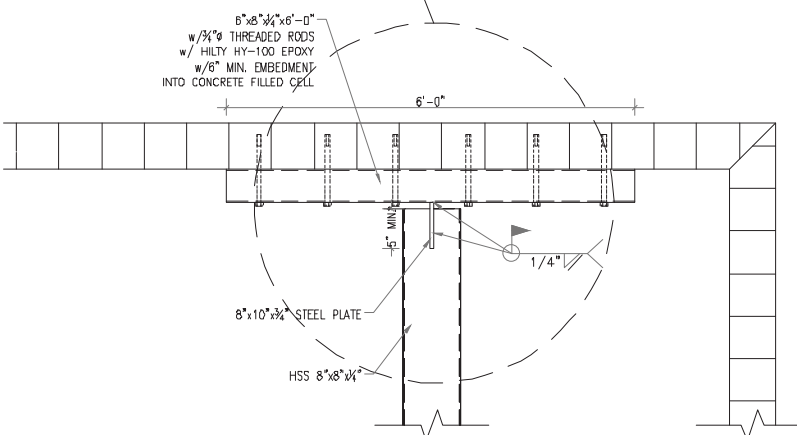
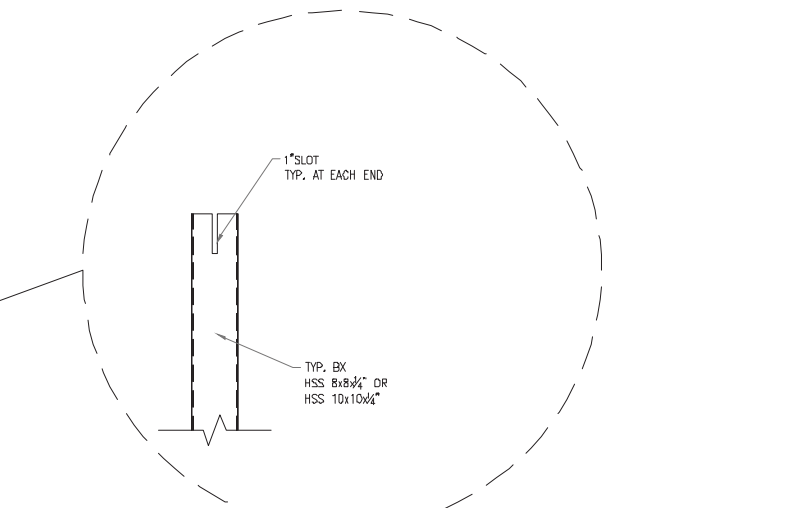
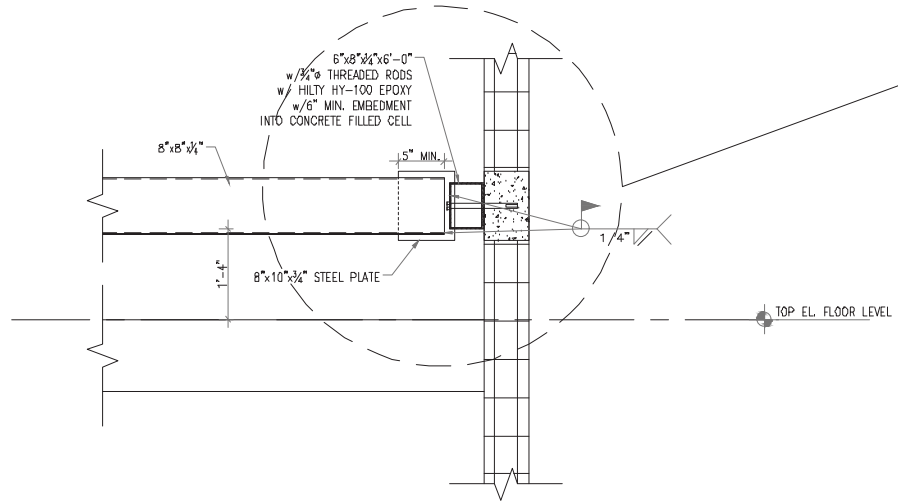
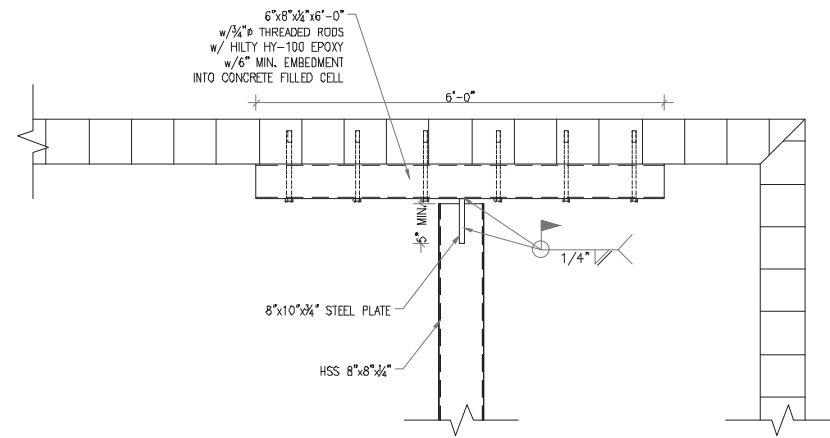
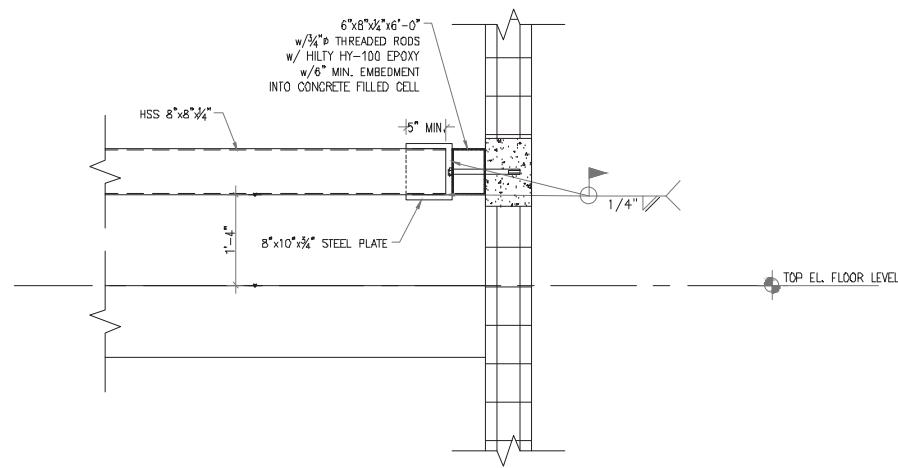

TYP. WALL CONNECTION DETAIL
1"=1'-0"

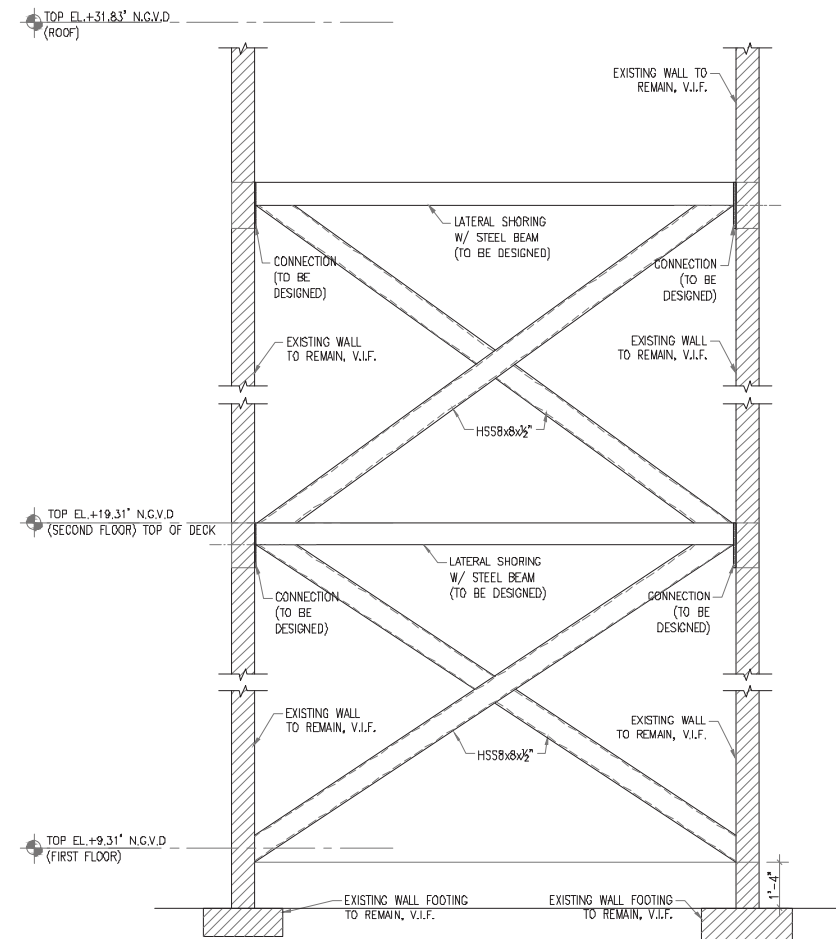

SECTION 2/SD-02
3/8"=1'-0"



Digitally signed by Youssef H Hachem
DN: cn=Youssef H Hachem,
o=MCE, c=US
Date: 2024.10.16 17:06:48-0400

MCE
YOUSSEF HACHEM
CONSULTING ENGINEERING, INC.
CA 26553
99 NW 27 AVE
MIAMI, FL 33125
TEL (786) 287-9120
FAX (305) 969-9453
www.yhengineering.com

YOUSSEF H. HACHEM
LICENSE
No. 43302
STATE OF
FLORIDA
PROFESSIONAL ENGINEER
No. 43302

*PRELIMINARY SET NOT FOR CONSTRUCTION PURPOSE



NR
architect

NORBERTO ROSENSTEIN
ARCHITECT, INC.

ARCHITECTURE - INTERIOR DESIGN - PLANNING
126 S. FEDERAL HIGHWAY SUITE #202
DANIA BEACH, FLORIDA 33004
P: (954) 924-6551
NROSENSTEIN@ROSENSTEINARCHITECT.COM
WWW.ROSENSTEINARCHITECT.COM

STATE REG. NO. ARO016674
NATL. REG. NO. 69178
COPYRIGHT © 2024
NORBERTO ROSENSTEIN
ARCHITECT, INC.
ALL RIGHTS RESERVED. THIS
DOCUMENT OR PARTS THEREOF,
MAY NOT BE REPRODUCED IN ANY
FORM WITHOUT PERMISSION.

DESIGNED	DRAWN	CHECKED

I HEREBY CERTIFY THAT THESE
PLANS WERE PREPARED BY ME
OR UNDER
MY SUPERVISION, AND TO THE
BEST OF MY KNOWLEDGE,
COMPLY WITH ALL APPLICABLE
CODES.

REVISIONS

COMM.	DATE

TREEHOUSE HOTEL,
MIAMI BEACH

1500 COLLINS +
1509-1515 WASHINGTON
AVE, MIAMI BEACH, FL,
33139

CAMPTON APT.
SECTION & DETAILS

SD-08