

LEVEL 0

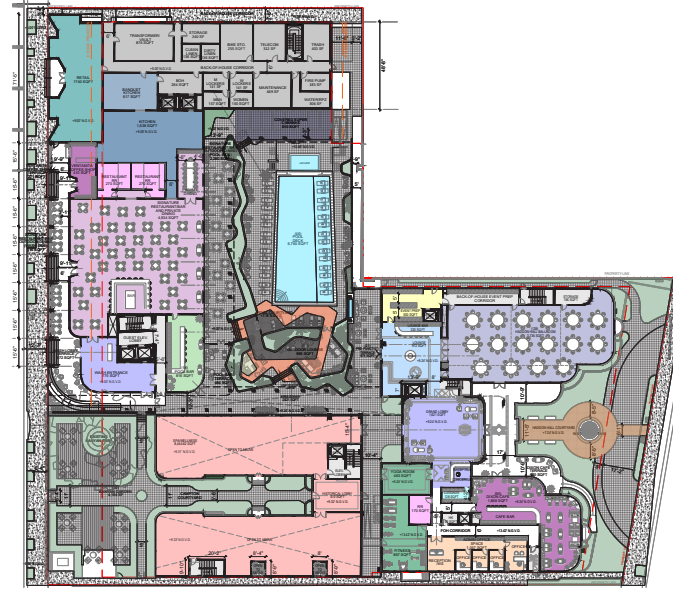

LEVEL 1

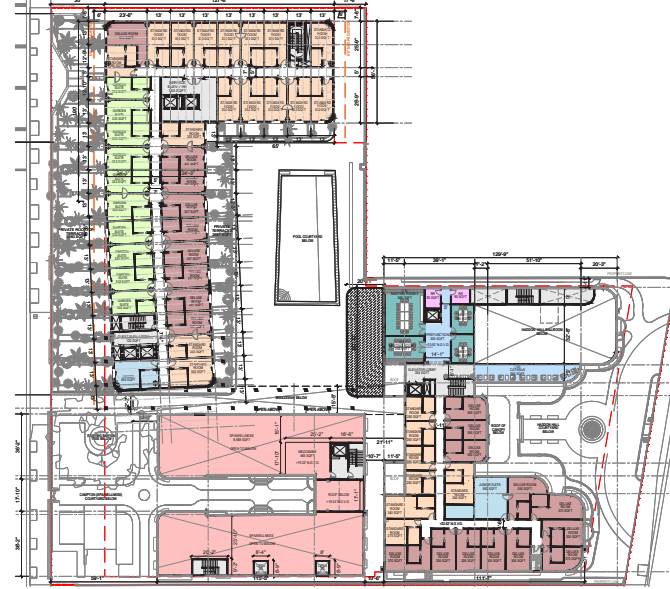

LEVEL 2



LEVEL 3



LEVEL 4



LEVEL 5

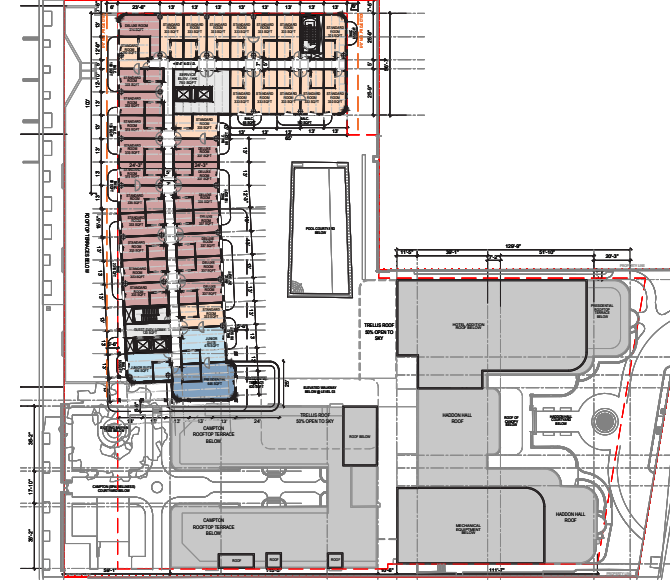

LEVEL 6

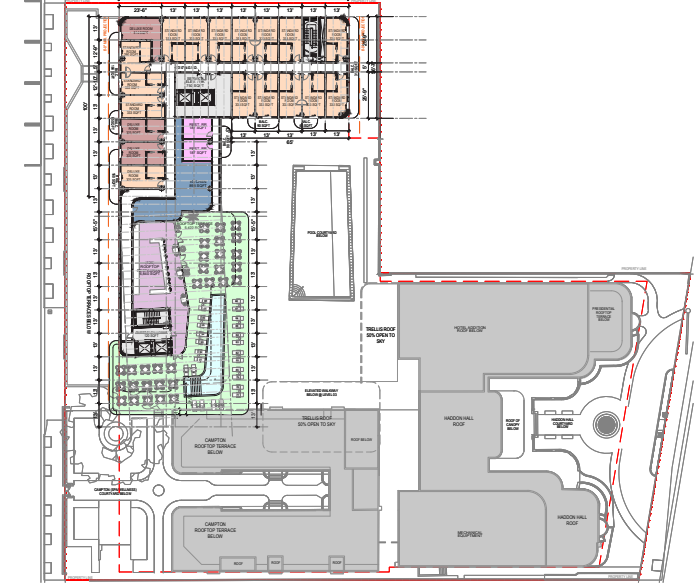

LEVEL 7

GSF BY LEVEL	
COMBINED PROPERTY	SQFT
LEVEL 00	0.00
LEVEL 01	71,104.69
LEVEL 02	38,899.85
LEVEL 03	46,726.09
LEVEL 04	23,210.03
LEVEL 05	17,159.00
LEVEL 06	18,021.00
LEVEL 07	19,653.75
LEVEL 08	0.00
<b>TOTAL PROVIDED</b>	<b>234,774.41</b>

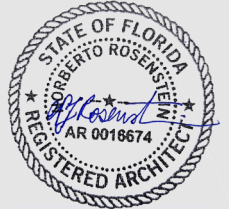

**NR**  
architect

**NORBERTO ROSENSTEIN ARCHITECT, INC.**

ARCHITECTURE - INTERIOR DESIGN - PLANNING  
126 S. FEDERAL HIGHWAY SUITE #202  
DANIA BEACH, FLORIDA 33004  
P: (954) 922-4551  
NROSENSTEIN@ROSENSTEINARCHITECT.COM  
WWW.ROSENSTEINARCHITECT.COM

STATE REG. NO. ARO016674  
NATL. REG. NO. 69178  
COPYRIGHT © 2024  
NORBERTO ROSENSTEIN ARCHITECT, INC.  
ALL RIGHTS RESERVED. THIS DOCUMENT OR PARTS THEREOF, MAY NOT BE REPRODUCED IN ANY FORM WITHOUT PERMISSION.

DESIGNED DRAWN CHECKED

I HEREBY CERTIFY THAT THESE PLANS WERE PREPARED BY ME OR UNDER MY SUPERVISION, AND TO THE BEST OF MY KNOWLEDGE, COMPLY WITH ALL APPLICABLE CODES.

REVISIONS	
COMM.	DATE

**TREEHOUSE HOTEL, MIAMI BEACH**

1500 COLLINS +  
1509-1515 WASHINGTON  
AVE, MIAMI BEACH, FL,  
33139

GSF DIAGRAMS  
LEVELS: 00-07

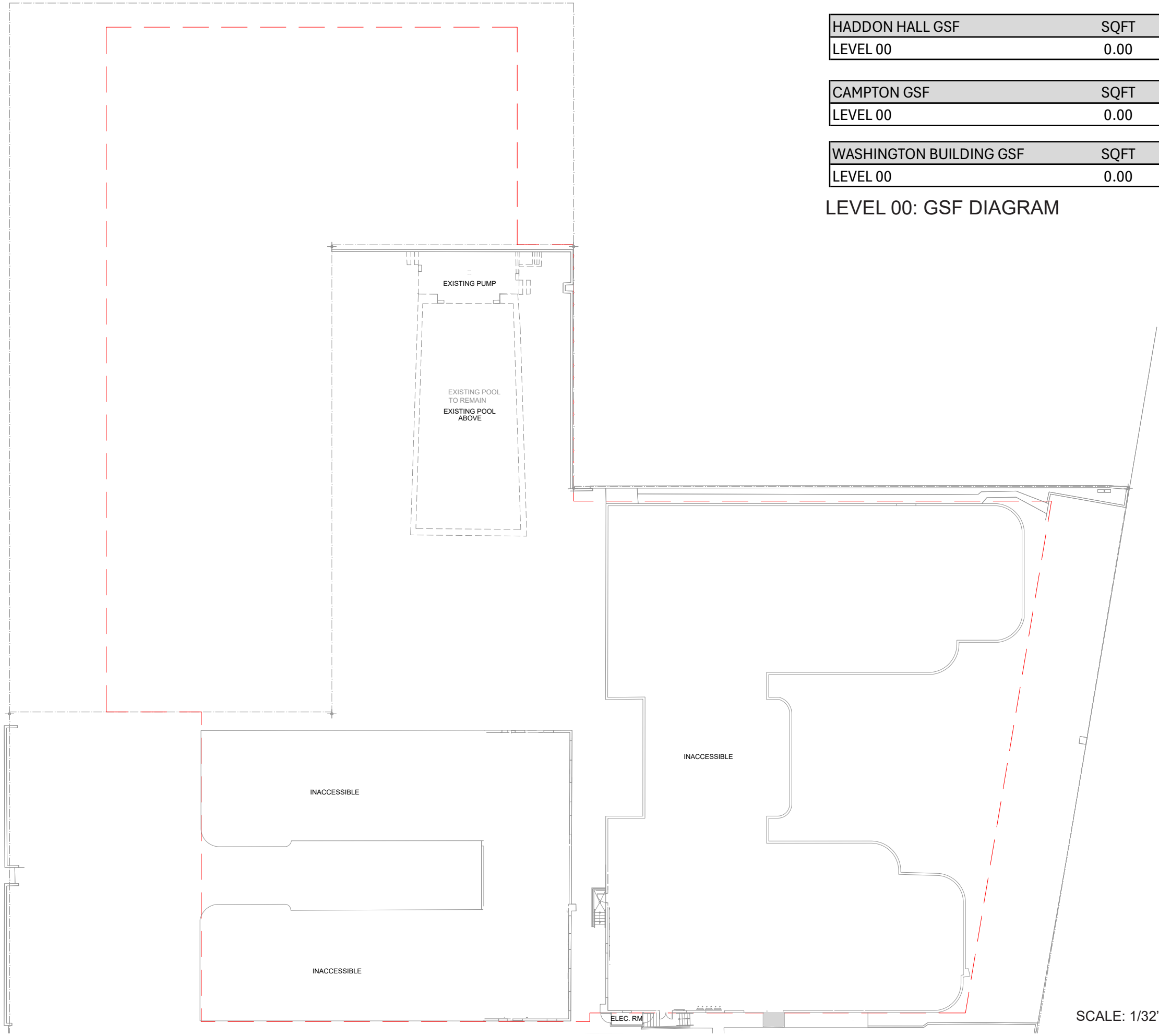

HADDON HALL GSF	SQFT
LEVEL 00	0.00

CAMPTON GSF	SQFT
LEVEL 00	0.00

WASHINGTON BUILDING GSF	SQFT
LEVEL 00	0.00

LEVEL 00: GSF DIAGRAM



**NORBERTO ROSENSTEIN ARCHITECT, INC.**  
 ARCHITECTURE - INTERIOR DESIGN - PLANNING  
 128 S. FEDERAL HIGHWAY SUITE #202  
 DANIA BEACH, FLORIDA 33004  
 P: (954) 922-6551  
 NROSENSTEIN@ROSENSTEINARCHITECT.COM  
 WWW.ROSENSTEINARCHITECT.COM

STATE REG. NO. ARO016674  
 NATL. REG. NO. 69178  
 COPYRIGHT © 2024  
 NORBERTO ROSENSTEIN ARCHITECT, INC.  
 ALL RIGHTS RESERVED. THIS DOCUMENT OR PARTS THEREOF, MAY NOT BE REPRODUCED IN ANY FORM WITHOUT PERMISSION.

DESIGNED	DRAWN	CHECKED

I HEREBY CERTIFY THAT THESE PLANS WERE PREPARED BY ME OR UNDER MY SUPERVISION, AND TO THE BEST OF MY KNOWLEDGE, COMPLY WITH ALL APPLICABLE CODES.

NO.	DESCRIPTION	DATE

REVISIONS	
COMM.	DATE

**TREEHOUSE HOTEL, MIAMI BEACH**  
 1500 COLLINS + 1509-1515 WASHINGTON AVE, MIAMI BEACH, FL, 33139

GSF DIAGRAMS - LEVEL 00  
 A0-55

SCALE: 1/32" = 1'-0"



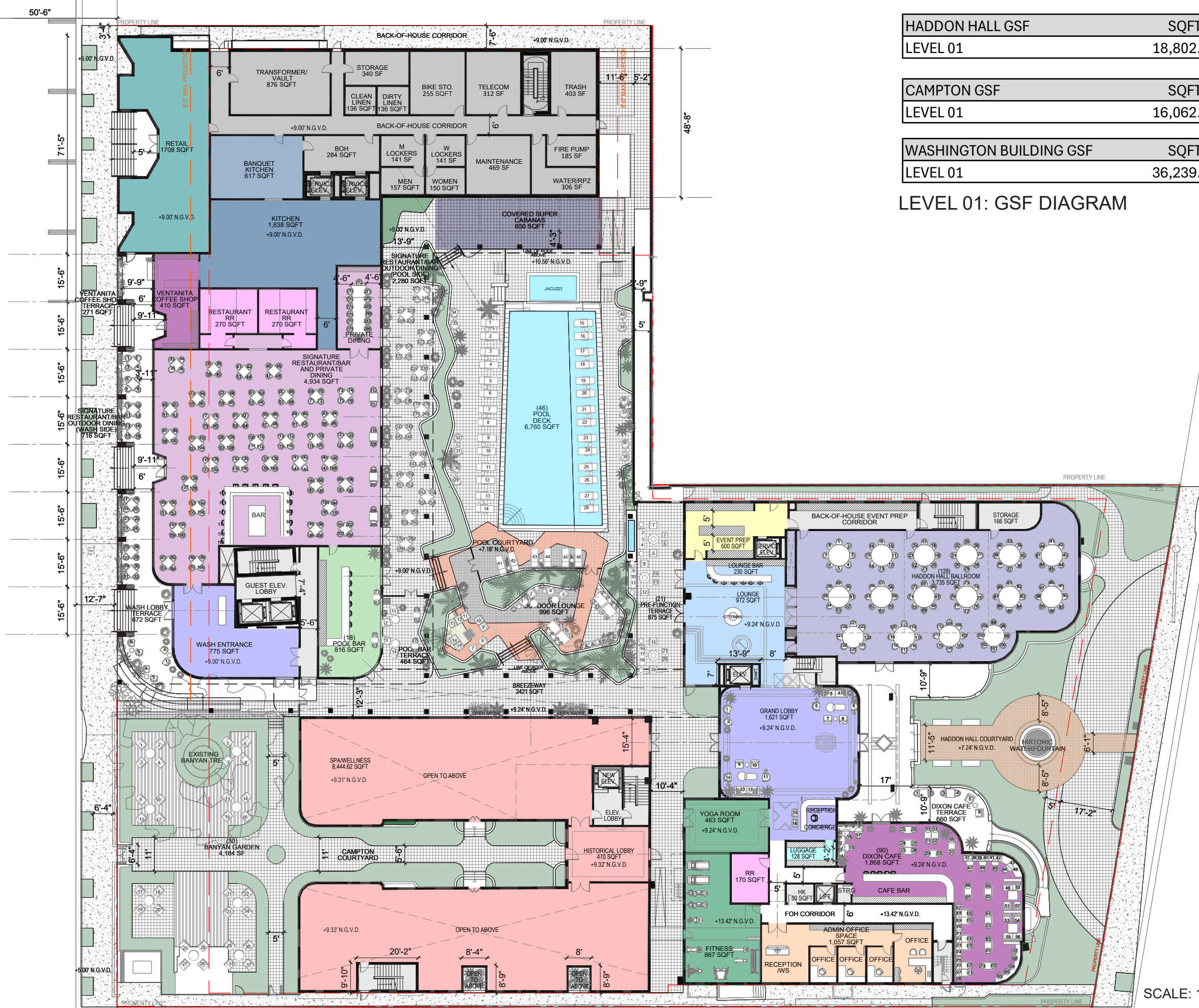

HADDON HALL GSF	SQFT
LEVEL 01	18,802.72
CAMPTON GSF	SQFT
LEVEL 01	16,062.37
WASHINGTON BUILDING GSF	SQFT
LEVEL 01	36,239.60

LEVEL 01: GSF DIAGRAM

SCALE: 1/32" = 1'-0"

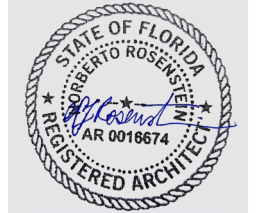

**NR**  
architect

**NORBERTO ROSENSTEIN ARCHITECT, INC.**  
ARCHITECTURE - INTERIOR DESIGN - PLANNING  
126 S. FEDERAL HIGHWAY SUITE #202  
DANIA BEACH, FLORIDA 33004  
P: (954) 922-4551  
NROSENSTEIN@ROSENSTEINARCHITECT.COM  
WWW.ROSENSTEINARCHITECT.COM

STATE REG. NO. ARO016674  
NATL. REG. NO. 69178  
COPYRIGHT © 2024  
NORBERTO ROSENSTEIN ARCHITECT, INC.  
ALL RIGHTS RESERVED. THIS DOCUMENT OR PARTS THEREOF, MAY NOT BE REPRODUCED IN ANY FORM WITHOUT PERMISSION.

DESIGNED	DRAWN	CHECKED

I HEREBY CERTIFY THAT THESE PLANS WERE PREPARED BY ME OR UNDER MY SUPERVISION, AND TO THE BEST OF MY KNOWLEDGE, COMPLY WITH ALL APPLICABLE CODES.

REVISIONS	
COMM.	DATE

**TREEHOUSE HOTEL, MIAMI BEACH**  
1500 COLLINS + 1509-1515 WASHINGTON AVE, MIAMI BEACH, FL, 33139  
GSF DIAGRAMS - LEVEL 01  
A0-56



HADDON HALL GSF	SQFT
LEVEL 02	14,318.41
CAMPTON GSF	SQFT
LEVEL 02	911.15
WASHINGTON BUILDING GSF	SQFT
LEVEL 02	23,670.29

LEVEL 02: GSF DIAGRAM



**NR**  
architect

**NORBERTO ROSENSTEIN ARCHITECT, INC.**  
ARCHITECTURE - INTERIOR DESIGN - PLANNING  
126 S. FEDERAL HIGHWAY SUITE #202  
DANIA BEACH, FLORIDA 33004  
P: (954) 922-4551  
NROSENSTEIN@ROSENSTEINARCHITECT.COM  
WWW.ROSENSTEINARCHITECT.COM

STATE REG. NO. ARO016674  
NATL. REG. NO. 69178  
COPYRIGHT © 2024  
NORBERTO ROSENSTEIN ARCHITECT, INC.  
ALL RIGHTS RESERVED. THIS DOCUMENT OR PARTS THEREOF, MAY NOT BE REPRODUCED IN ANY FORM WITHOUT PERMISSION.

DESIGNED	DRAWN	CHECKED

I HEREBY CERTIFY THAT THESE PLANS WERE PREPARED BY ME OR UNDER MY SUPERVISION, AND TO THE BEST OF MY KNOWLEDGE, COMPLY WITH ALL APPLICABLE CODES.

REVISIONS	
COMM.	DATE

**TREEHOUSE HOTEL, MIAMI BEACH**  
1500 COLLINS +  
1509-1515 WASHINGTON  
AVE, MIAMI BEACH, FL,  
33139

GSF DIAGRAMS -  
LEVEL 02  
A0-57

SCALE: 1/32" = 1'-0"





HADDON HALL GSF	SQFT
LEVEL 03	19,127.95
CAMPTON GSF	SQFT
LEVEL 03	10,363.14
WASHINGTON BUILDING GSF	SQFT
LEVEL 03	17,238.00

LEVEL 03: GSF DIAGRAM



**NR**  
architect

**NORBERTO ROSENSTEIN ARCHITECT, INC.**  
ARCHITECTURE - INTERIOR DESIGN - PLANNING  
126 S. FEDERAL HIGHWAY SUITE #202  
DANIA BEACH, FLORIDA 33004  
P: (954) 922-4551  
NROSENSTEIN@ROSENSTEINARCHITECT.COM  
WWW.ROSENSTEINARCHITECT.COM

STATE REG. NO. ARO016674  
NATL. REG. NO. 69178  
COPYRIGHT © 2024  
NORBERTO ROSENSTEIN ARCHITECT, INC.  
ALL RIGHTS RESERVED. THIS DOCUMENT OR PARTS THEREOF, MAY NOT BE REPRODUCED IN ANY FORM WITHOUT PERMISSION.

DESIGNED	DRAWN	CHECKED

I HEREBY CERTIFY THAT THESE PLANS WERE PREPARED BY ME OR UNDER MY SUPERVISION, AND TO THE BEST OF MY KNOWLEDGE, COMPLY WITH ALL APPLICABLE CODES.

REVISIONS	
COMM.	DATE

**TREEHOUSE HOTEL, MIAMI BEACH**  
1500 COLLINS + 1509-1515 WASHINGTON AVE, MIAMI BEACH, FL, 33139

GSF DIAGRAMS - LEVEL 03  
A0-58

SCALE: 1/32" = 1'-0"





HADDON HALL GSF	SQFT
LEVEL 04	6,178.03

WASHINGTON BUILDING GSF	SQFT
LEVEL 04	17,032.00

LEVEL 04: GSF DIAGRAM



**NORBERTO ROSENSTEIN ARCHITECT, INC.**  
 ARCHITECTURE - INTERIOR DESIGN - PLANNING  
 126 S. FEDERAL HIGHWAY SUITE #202  
 DANIA BEACH, FLORIDA 33004  
 P: (954) 922-4551  
 NROSENSTEIN@ROSENSTEINARCHITECT.COM  
 WWW.ROSENSTEINARCHITECT.COM

STATE REG. NO. ARO016674  
 NATL. REG. NO. 69178  
 COPYRIGHT © 2024  
 NORBERTO ROSENSTEIN ARCHITECT, INC.  
 ALL RIGHTS RESERVED. THIS DOCUMENT OR PARTS THEREOF, MAY NOT BE REPRODUCED IN ANY FORM WITHOUT PERMISSION.

DESIGNED	DRAWN	CHECKED

I HEREBY CERTIFY THAT THESE PLANS WERE PREPARED BY ME OR UNDER MY SUPERVISION, AND TO THE BEST OF MY KNOWLEDGE, COMPLY WITH ALL APPLICABLE CODES.

REVISIONS	
COMM.	DATE

**TREEHOUSE HOTEL, MIAMI BEACH**  
 1500 COLLINS +  
 1509-1515 WASHINGTON  
 AVE, MIAMI BEACH, FL,  
 33139

GSF DIAGRAMS -  
 LEVEL 04  
 A0-59

SCALE: 1/32" = 1'-0"







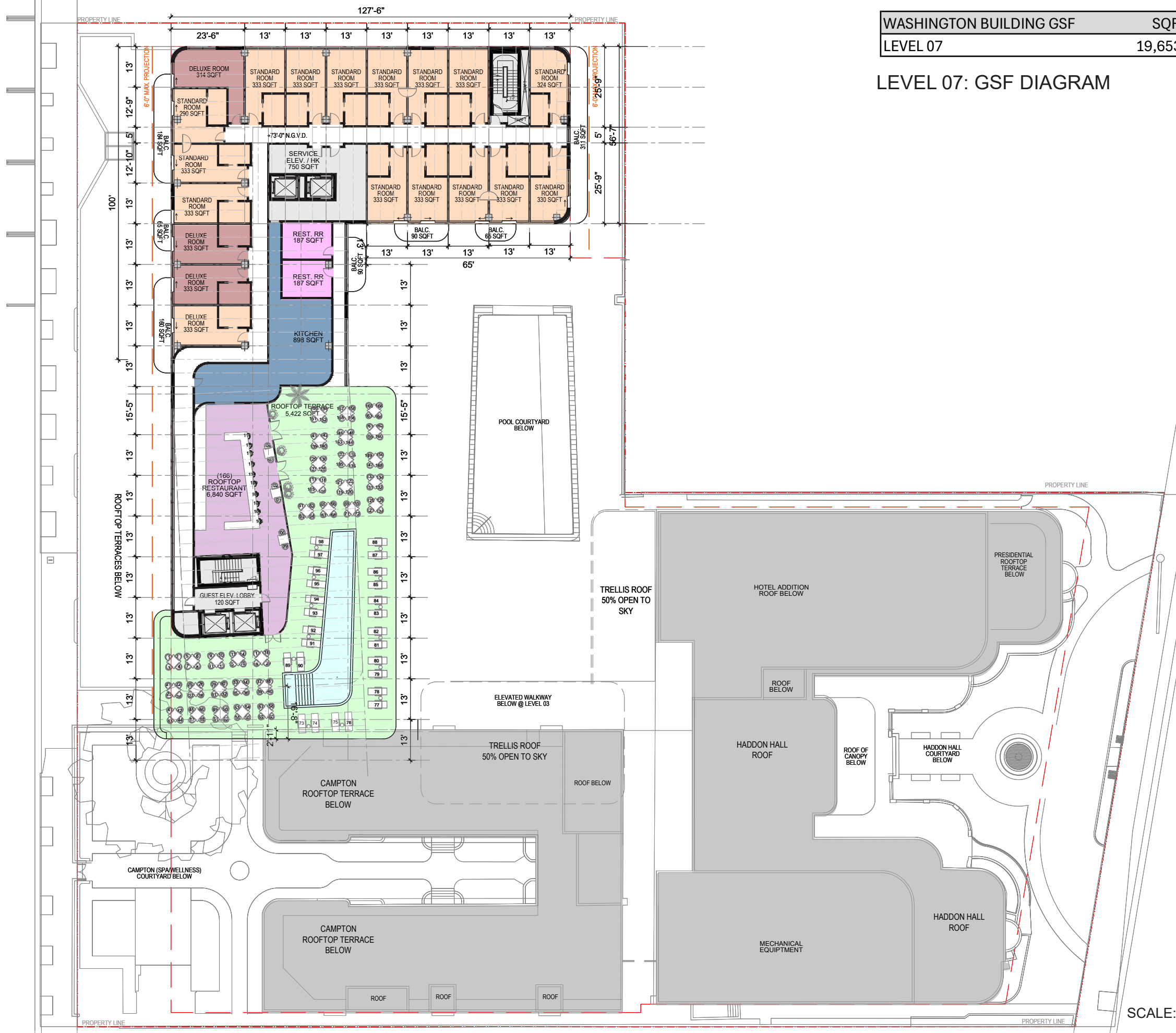

WASHINGTON BUILDING GSF	SQFT
LEVEL 07	19,653.75

LEVEL 07: GSF DIAGRAM



**NR**  
architect

**NORBERTO ROSENSTEIN ARCHITECT, INC.**  
ARCHITECTURE - INTERIOR DESIGN - PLANNING  
128 S. FEDERAL HIGHWAY SUITE #202  
DANIA BEACH, FLORIDA 33004  
P: (954) 922-4551  
NROSENSTEIN@ROSENSTEINARCHITECT.COM  
WWW.ROSENSTEINARCHITECT.COM

STATE REG. NO. ARO016674  
NATL. REG. NO. 69178  
COPYRIGHT © 2024  
NORBERTO ROSENSTEIN ARCHITECT, INC.  
ALL RIGHTS RESERVED. THIS DOCUMENT OR PARTS THEREOF, MAY NOT BE REPRODUCED IN ANY FORM WITHOUT PERMISSION.

DESIGNED	DRAWN	CHECKED

I HEREBY CERTIFY THAT THESE PLANS WERE PREPARED BY ME OR UNDER MY SUPERVISION, AND TO THE BEST OF MY KNOWLEDGE, COMPLY WITH ALL APPLICABLE CODES.

REVISIONS	
COMM.	DATE

**TREEHOUSE HOTEL, MIAMI BEACH**  
1500 COLLINS + 1509-1515 WASHINGTON AVE, MIAMI BEACH, FL, 33139  
GSF DIAGRAMS - LEVEL 07  
A0-62

SCALE: 1/32" = 1'-0"

