

LEVEL 00: EXISTING CONDITIONS



NORBERTO ROSENSTEIN ARCHITECT, INC.
 ARCHITECTURE - INTERIOR DESIGN - PLANNING
 128 S. FEDERAL HIGHWAY SUITE #202
 DANIA BEACH, FLORIDA 33004
 P: (954) 922-4551
 NROSENSTEIN@ROSENSTEINARCHITECT.COM
 WWW.ROSENSTEINARCHITECT.COM

STATE REG. NO. ARO016674
 NATL. REG. NO. 69178
 COPYRIGHT © 2024
 NORBERTO ROSENSTEIN ARCHITECT, INC.
 ALL RIGHTS RESERVED. THIS DOCUMENT OR PARTS THEREOF, MAY NOT BE REPRODUCED IN ANY FORM WITHOUT PERMISSION.

DESIGNED	DRAWN	CHECKED

I HEREBY CERTIFY THAT THESE PLANS WERE PREPARED BY ME OR UNDER MY SUPERVISION, AND TO THE BEST OF MY KNOWLEDGE, COMPLY WITH ALL APPLICABLE CODES.

REVISIONS	
COMM.	DATE

TREEHOUSE HOTEL, MIAMI BEACH
 1500 COLLINS + 1509-1515 WASHINGTON AVE, MIAMI BEACH, FL, 33139

EXISTING CONDITIONS
 PLAN LEVEL 00
 A0-33

SCALE: 1/32" = 1'-0"



LEVEL 01: EXISTING CONDITIONS

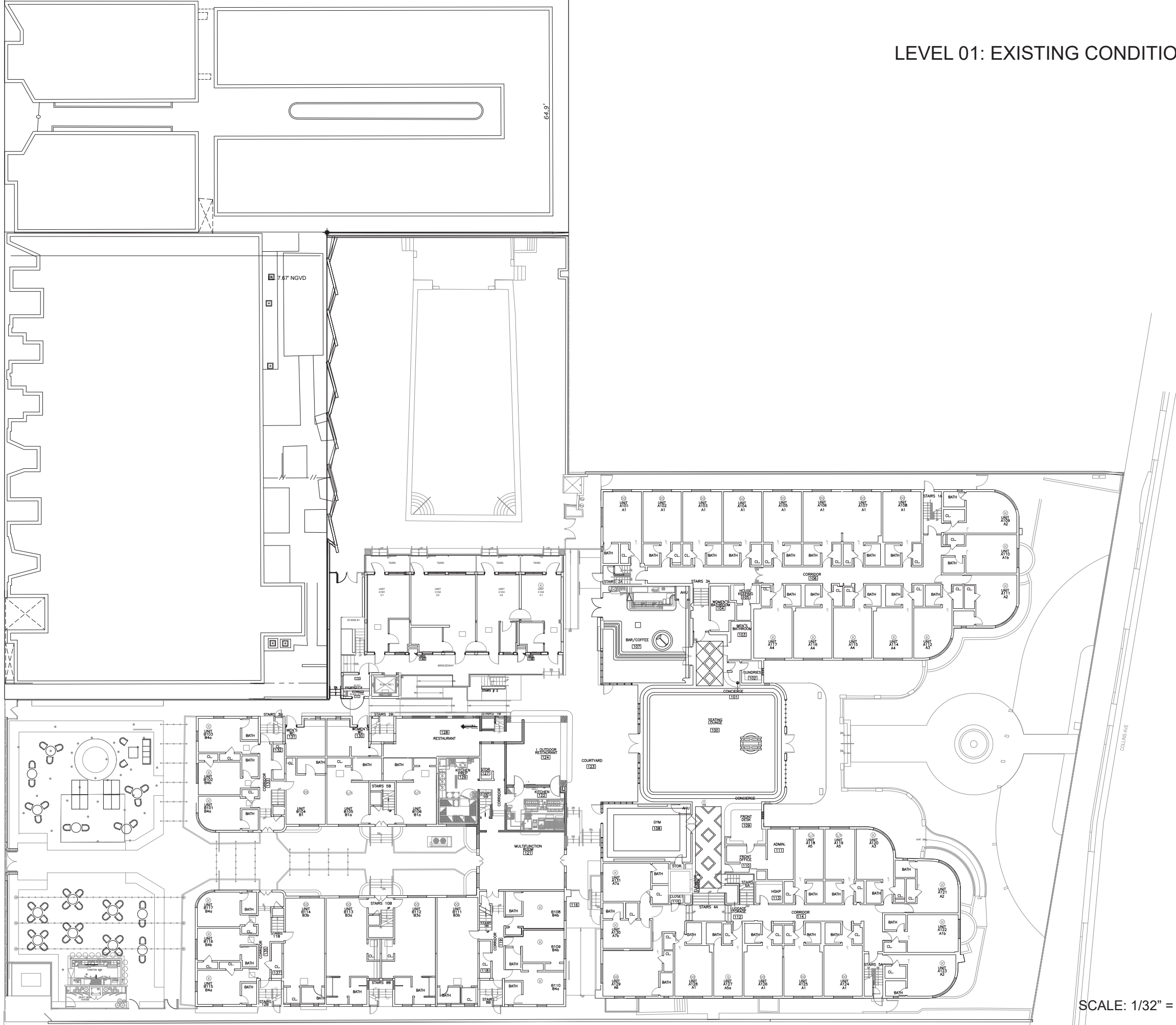

NR
architect

NORBERTO ROSENSTEIN ARCHITECT, INC.
ARCHITECTURE - INTERIOR DESIGN - PLANNING
126 S. FEDERAL HIGHWAY SUITE #202
DANIA BEACH, FLORIDA 33004
P: (954) 922-4551
NROSENSTEIN@ROSENSTEINARCHITECT.COM
WWW.ROSENSTEINARCHITECT.COM

STATE REG. NO. ARO016674
NATL. REG. NO. 69178
COPYRIGHT © 2024
NORBERTO ROSENSTEIN ARCHITECT, INC.
ALL RIGHTS RESERVED. THIS DOCUMENT OR PARTS THEREOF, MAY NOT BE REPRODUCED IN ANY FORM WITHOUT PERMISSION.

DESIGNED	DRAWN	CHECKED

I HEREBY CERTIFY THAT THESE PLANS WERE PREPARED BY ME OR UNDER MY SUPERVISION, AND TO THE BEST OF MY KNOWLEDGE, COMPLY WITH ALL APPLICABLE CODES.

REVISIONS	
COMM.	DATE

TREEHOUSE HOTEL, MIAMI BEACH

1500 COLLINS + 1509-1515 WASHINGTON AVE, MIAMI BEACH, FL, 33139

EXISTING CONDITIONS PLAN LEVEL 01
A0-34

SCALE: 1/32" = 1'-0"



LEVEL 02: EXISTING CONDITIONS

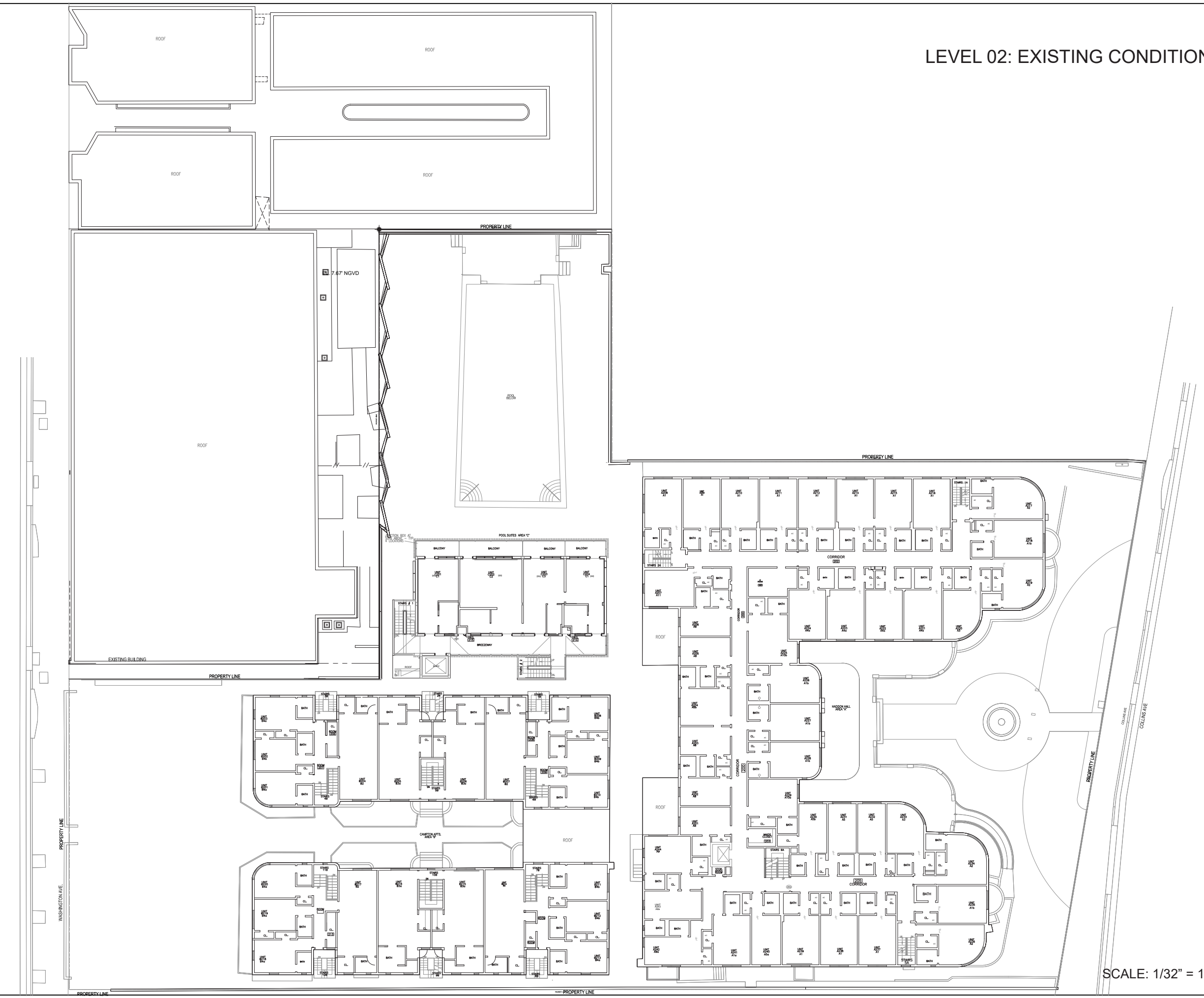

NR
architect

NORBERTO ROSENSTEIN ARCHITECT, INC.

ARCHITECTURE - INTERIOR DESIGN - PLANNING
126 S. FEDERAL HIGHWAY SUITE #202
DANIA BEACH, FLORIDA 33004
P: (954) 922-4551
NROSENSTEIN@ROSENSTEINARCHITECT.COM
WWW.ROSENSTEINARCHITECT.COM

STATE REG. NO. ARO016674
NATL. REG. NO. 69178
COPYRIGHT © 2024
NORBERTO ROSENSTEIN ARCHITECT, INC.
ALL RIGHTS RESERVED. THIS DOCUMENT OR PARTS THEREOF, MAY NOT BE REPRODUCED IN ANY FORM WITHOUT PERMISSION.

DESIGNED	DRAWN	CHECKED

I HEREBY CERTIFY THAT THESE PLANS WERE PREPARED BY ME OR UNDER MY SUPERVISION, AND TO THE BEST OF MY KNOWLEDGE, COMPLY WITH ALL APPLICABLE CODES.

REVISIONS	
COMM.	DATE

TREEHOUSE HOTEL,
MIAMI BEACH

1500 COLLINS +
1509-1515 WASHINGTON
AVE, MIAMI BEACH, FL,
33139

EXISTING CONDITIONS
PLAN LEVEL 02

A0-35

SCALE: 1/32" = 1'-0"



LEVEL 03: EXISTING CONDITIONS

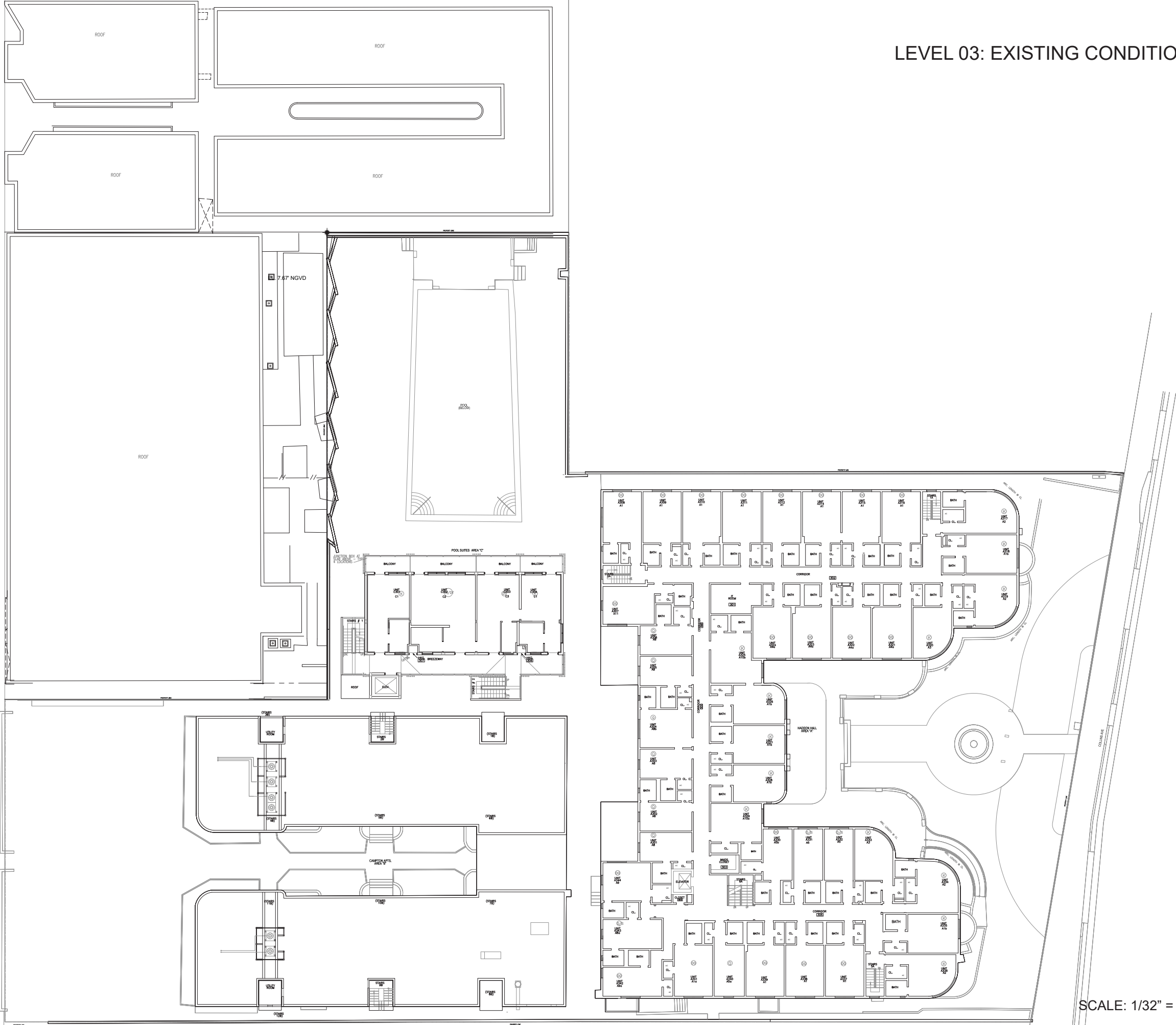

NR
architect

NORBERTO ROSENSTEIN ARCHITECT, INC.
ARCHITECTURE - INTERIOR DESIGN - PLANNING
126 S. FEDERAL HIGHWAY SUITE #202
DANIA BEACH, FLORIDA 33004
P: (954) 922-4551
NROSENSTEIN@ROSENSTEINARCHITECT.COM
WWW.ROSENSTEINARCHITECT.COM

STATE REG. NO. ARO016674
NATL. REG. NO. 69178
COPYRIGHT © 2024
NORBERTO ROSENSTEIN ARCHITECT, INC.
ALL RIGHTS RESERVED. THIS DOCUMENT OR PARTS THEREOF, MAY NOT BE REPRODUCED IN ANY FORM WITHOUT PERMISSION.

DESIGNED	DRAWN	CHECKED

I HEREBY CERTIFY THAT THESE PLANS WERE PREPARED BY ME OR UNDER MY SUPERVISION, AND TO THE BEST OF MY KNOWLEDGE, COMPLY WITH ALL APPLICABLE CODES.

REVISIONS	
COMM.	DATE

TREEHOUSE HOTEL, MIAMI BEACH
1500 COLLINS + 1509-1515 WASHINGTON AVE, MIAMI BEACH, FL, 33139

EXISTING CONDITIONS PLAN LEVEL 03
A0-36

SCALE: 1/32" = 1'-0"



LEVEL 04: EXISTING CONDITIONS

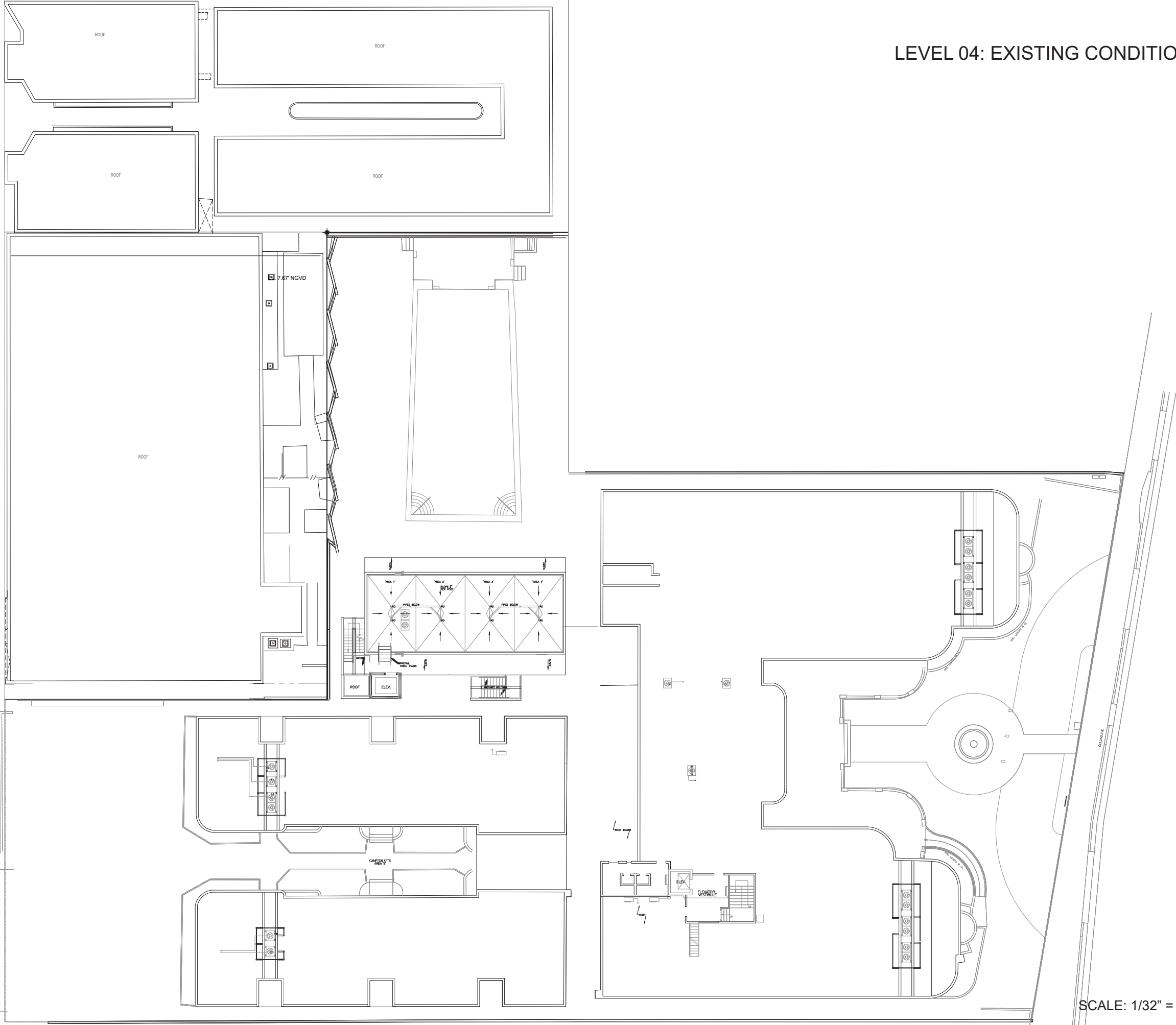

NR
architect

NORBERTO ROSENSTEIN ARCHITECT, INC.
ARCHITECTURE - INTERIOR DESIGN - PLANNING
128 S. FEDERAL HIGHWAY SUITE #202
DANIA BEACH, FLORIDA 33004
P: (954) 922-4551
NROSENSTEIN@ROSENSTEINARCHITECT.COM
WWW.ROSENSTEINARCHITECT.COM

STATE REG. NO. ARO016674
NATL. REG. NO. 69178
COPYRIGHT © 2024
NORBERTO ROSENSTEIN ARCHITECT, INC.
ALL RIGHTS RESERVED. THIS DOCUMENT OR PARTS THEREOF, MAY NOT BE REPRODUCED IN ANY FORM WITHOUT PERMISSION.

DESIGNED	DRAWN	CHECKED

I HEREBY CERTIFY THAT THESE PLANS WERE PREPARED BY ME OR UNDER MY SUPERVISION, AND TO THE BEST OF MY KNOWLEDGE, COMPLY WITH ALL APPLICABLE CODES.

REVISIONS	
COMM.	DATE

TREEHOUSE HOTEL, MIAMI BEACH
1500 COLLINS + 1509-1515 WASHINGTON AVE, MIAMI BEACH, FL, 33139

EXISTING CONDITIONS PLAN LEVEL 04
A0-37

SCALE: 1/32" = 1'-0"



DEMOLITION DIAGRAM - SITE

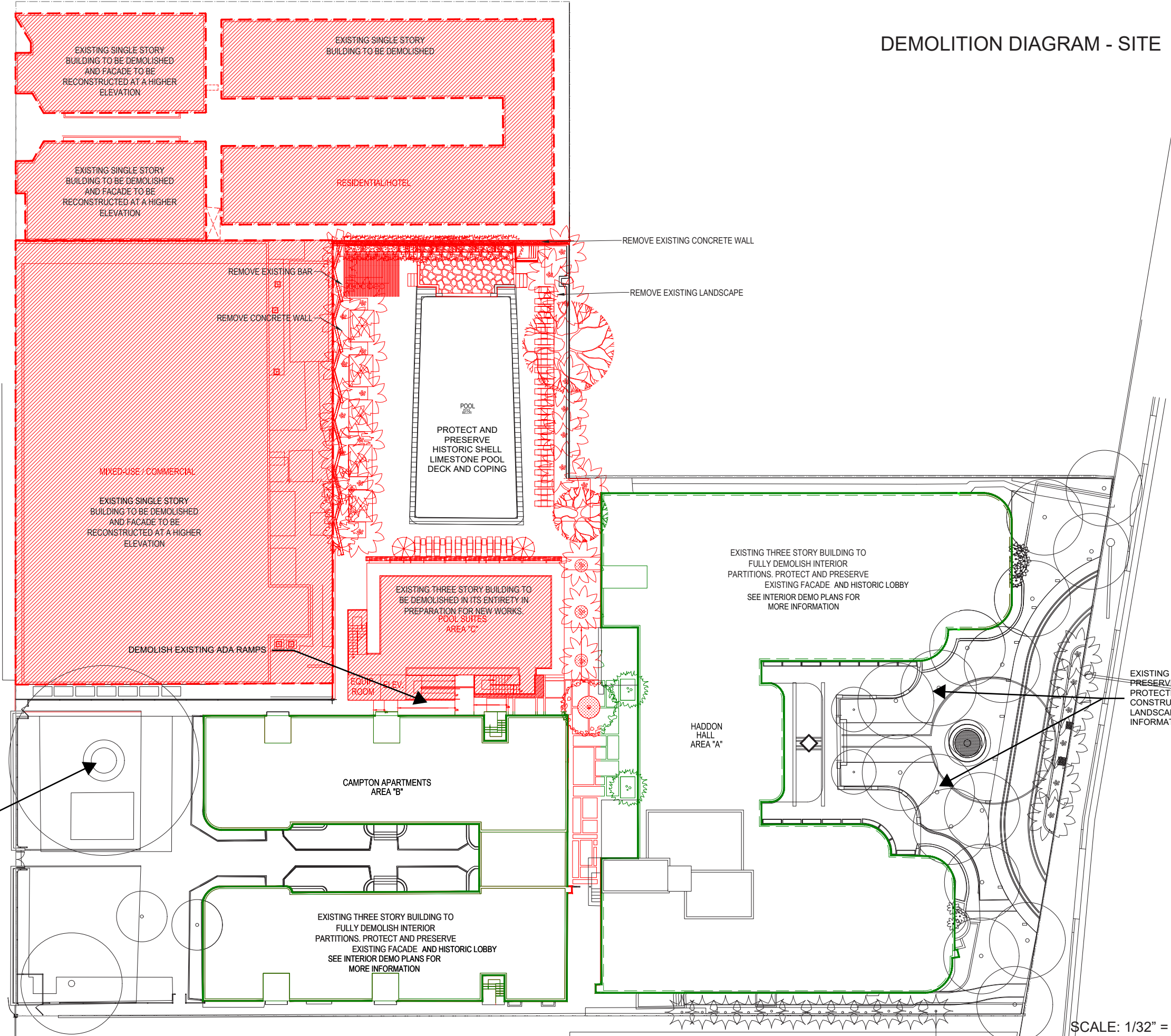

NR
architect

NORBERTO ROSENSTEIN ARCHITECT, INC.
ARCHITECTURE - INTERIOR DESIGN - PLANNING
126 S. FEDERAL HIGHWAY SUITE #202
DANIA BEACH, FLORIDA 33004
P: (954) 922-4551
NROSENSTEIN@ROSENSTEINARCHITECT.COM
WWW.ROSENSTEINARCHITECT.COM

STATE REG. NO. ARO016674
NATL. REG. NO. 69178
COPYRIGHT © 2024
NORBERTO ROSENSTEIN ARCHITECT, INC.
ALL RIGHTS RESERVED. THIS DOCUMENT OR PARTS THEREOF, MAY NOT BE REPRODUCED IN ANY FORM WITHOUT PERMISSION.

DESIGNED	DRAWN	CHECKED

I HEREBY CERTIFY THAT THESE PLANS WERE PREPARED BY ME OR UNDER MY SUPERVISION, AND TO THE BEST OF MY KNOWLEDGE, COMPLY WITH ALL APPLICABLE CODES.

REVISIONS	
COMM.	DATE

TREEHOUSE HOTEL,
MIAMI BEACH

1500 COLLINS +
1509-1515 WASHINGTON
AVE, MIAMI BEACH, FL,
33139

DEMOLITION DIAGRAM
- SITE
A0-38

SCALE: 1/32" = 1'-0"



LEVEL 00: DEMOLITION DIAGRAM

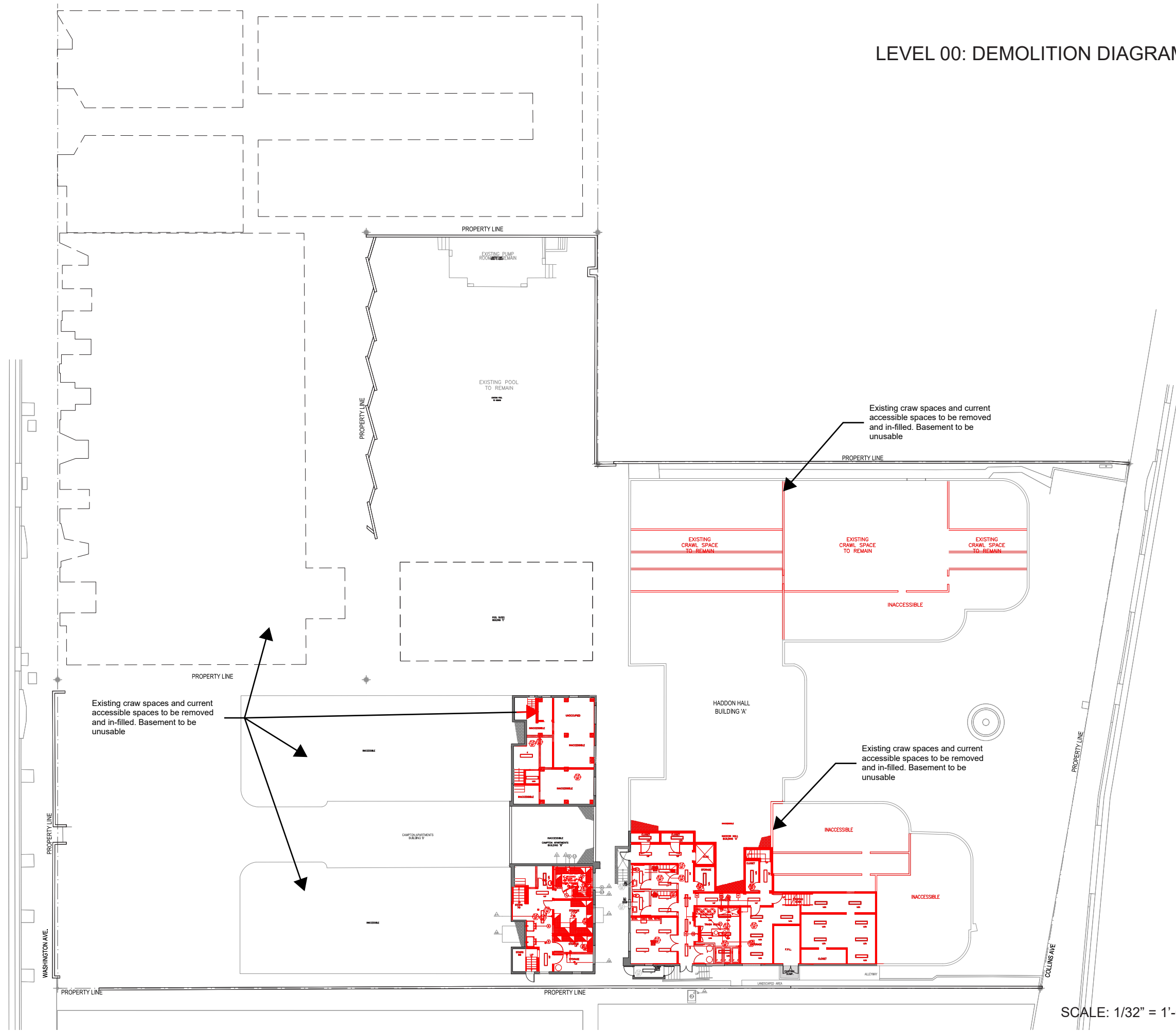

NR
architect

NORBERTO ROSENSTEIN ARCHITECT, INC.
ARCHITECTURE - INTERIOR DESIGN - PLANNING
126 S. FEDERAL HIGHWAY SUITE #202
DANIA BEACH, FLORIDA 33004
P: (954) 922-4551
NROSENSTEIN@ROSENSTEINARCHITECT.COM
WWW.ROSENSTEINARCHITECT.COM

STATE REG. NO. ARO016674
NATL. REG. NO. 69178
COPYRIGHT © 2024
NORBERTO ROSENSTEIN ARCHITECT, INC.
ALL RIGHTS RESERVED. THIS DOCUMENT OR PARTS THEREOF, MAY NOT BE REPRODUCED IN ANY FORM WITHOUT PERMISSION.

DESIGNED	DRAWN	CHECKED

I HEREBY CERTIFY THAT THESE PLANS WERE PREPARED BY ME OR UNDER MY SUPERVISION, AND TO THE BEST OF MY KNOWLEDGE, COMPLY WITH ALL APPLICABLE CODES.

NO.	DESCRIPTION	DATE

REVISIONS	
COMM.	DATE

TREEHOUSE HOTEL, MIAMI BEACH

1500 COLLINS + 1509-1515 WASHINGTON AVE, MIAMI BEACH, FL, 33139
DEMOLITION DIAGRAM LEVEL 00
A0-39

SCALE: 1/32" = 1'-0"



EL. 5.00' NGVD
(EX. SIDEWALK)
EL. 6.50' NGVD
(FUTURE C.O.R.)

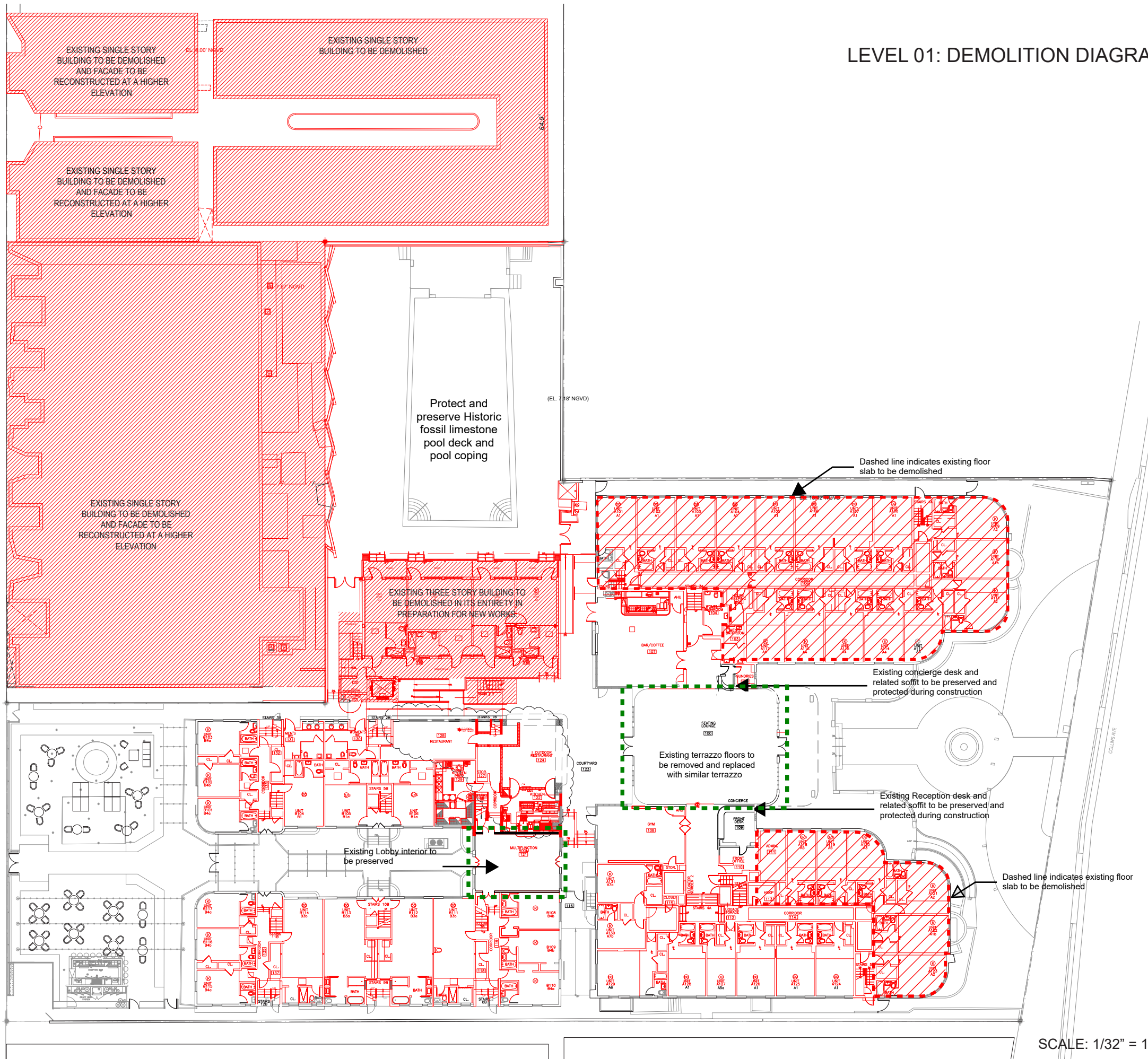

LEVEL 01: DEMOLITION DIAGRAM

Protect and preserve Historic fossil limestone pool deck and pool coping

Dashed line indicates existing floor slab to be demolished

Existing concierge desk and related soffit to be preserved and protected during construction

Existing terrazzo floors to be removed and replaced with similar terrazzo

Existing Reception desk and related soffit to be preserved and protected during construction

Dashed line indicates existing floor slab to be demolished

EXISTING THREE STORY BUILDING TO BE DEMOLISHED IN ITS ENTIRETY IN PREPARATION FOR NEW WORKS

EXISTING SINGLE STORY BUILDING TO BE DEMOLISHED AND FACADE TO BE RECONSTRUCTED AT A HIGHER ELEVATION

EXISTING SINGLE STORY BUILDING TO BE DEMOLISHED AND FACADE TO BE RECONSTRUCTED AT A HIGHER ELEVATION

EXISTING SINGLE STORY BUILDING TO BE DEMOLISHED AND FACADE TO BE RECONSTRUCTED AT A HIGHER ELEVATION

Existing Lobby interior to be preserved

SCALE: 1/32" = 1'-0"



NR
architect

NORBERTO ROSENSTEIN ARCHITECT, INC.
ARCHITECTURE - INTERIOR DESIGN - PLANNING
126 S. FEDERAL HIGHWAY SUITE #202
DANIA BEACH, FLORIDA 33004
P: (954) 922-4551
NROSENSTEIN@ROSENSTEINARCHITECT.COM
WWW.ROSENSTEINARCHITECT.COM

STATE REG. NO. ARO016674
NATL. REG. NO. 69178
COPYRIGHT © 2024
NORBERTO ROSENSTEIN ARCHITECT, INC.
ALL RIGHTS RESERVED. THIS DOCUMENT OR PARTS THEREOF, MAY NOT BE REPRODUCED IN ANY FORM WITHOUT PERMISSION.

DESIGNED	DRAWN	CHECKED

I HEREBY CERTIFY THAT THESE PLANS WERE PREPARED BY ME OR UNDER MY SUPERVISION, AND TO THE BEST OF MY KNOWLEDGE, COMPLY WITH ALL APPLICABLE CODES.

REVISIONS

COMM.	DATE

TREEHOUSE HOTEL, MIAMI BEACH

1500 COLLINS + 1509-1515 WASHINGTON AVE, MIAMI BEACH, FL, 33139
DEMOLITION DIAGRAM LEVEL 01
A0-40

LEVEL 02: DEMOLITION DIAGRAM

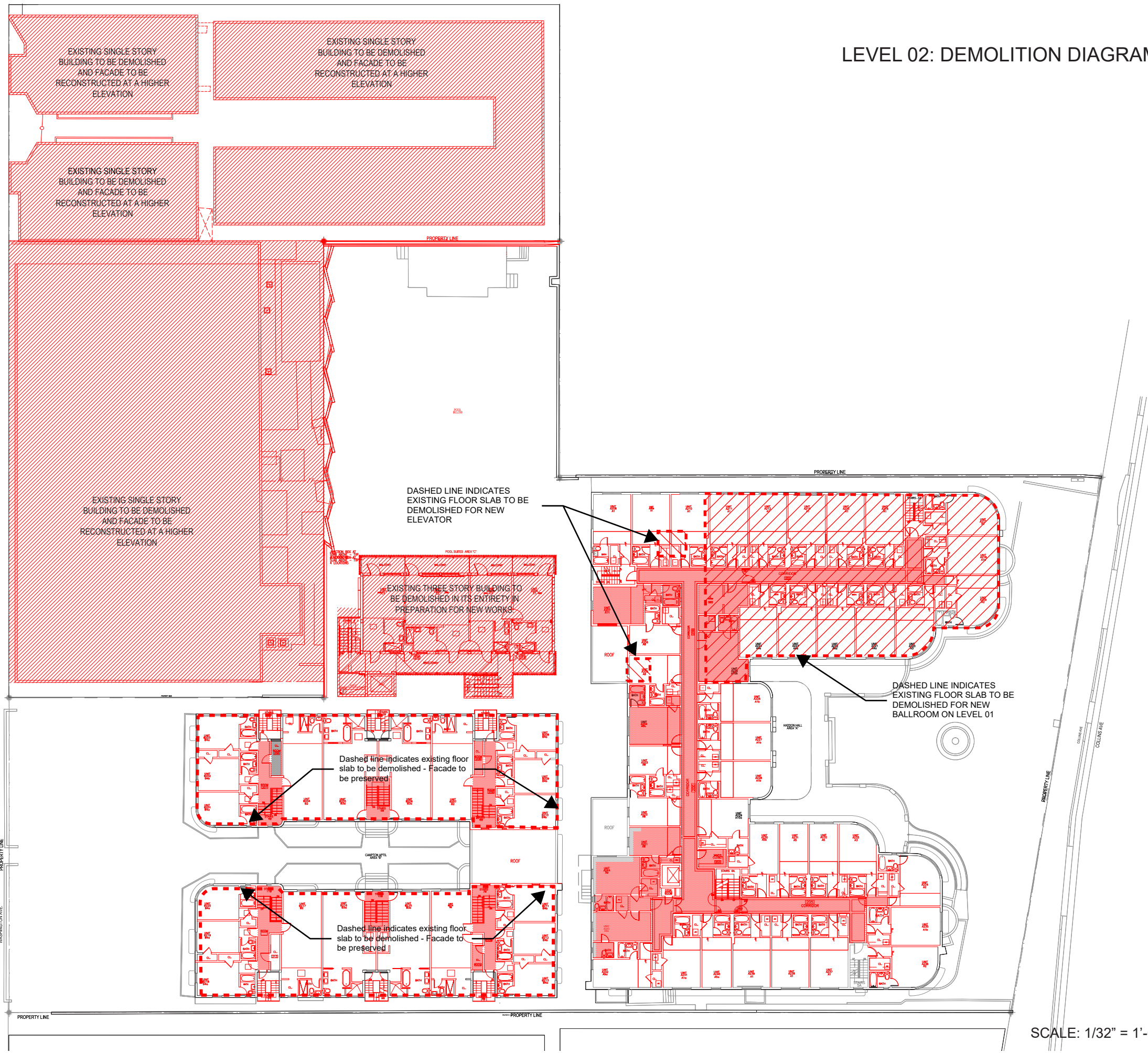

NR
architect

NORBERTO ROSENSTEIN ARCHITECT, INC.
ARCHITECTURE - INTERIOR DESIGN - PLANNING
126 S. FEDERAL HIGHWAY SUITE #202
DANIA BEACH, FLORIDA 33004
P: (954) 922-4551
NROSENSTEIN@ROSENSTEINARCHITECT.COM
WWW.ROSENSTEINARCHITECT.COM

STATE REG. NO. ARO016674
NATL. REG. NO. 69178
COPYRIGHT © 2024
NORBERTO ROSENSTEIN ARCHITECT, INC.
ALL RIGHTS RESERVED. THIS DOCUMENT OR PARTS THEREOF, MAY NOT BE REPRODUCED IN ANY FORM WITHOUT PERMISSION.

DESIGNED	DRAWN	CHECKED

I HEREBY CERTIFY THAT THESE PLANS WERE PREPARED BY ME OR UNDER MY SUPERVISION, AND TO THE BEST OF MY KNOWLEDGE, COMPLY WITH ALL APPLICABLE CODES.

NO.	DESCRIPTION	DATE

REVISIONS	
COMM.	DATE

TREEHOUSE HOTEL, MIAMI BEACH
1500 COLLINS + 1509-1515 WASHINGTON AVE, MIAMI BEACH, FL, 33139
DEMOLITION DIAGRAM LEVEL 02
A0-41

SCALE: 1/32" = 1'-0"



LEVEL 03: DEMOLITION DIAGRAM

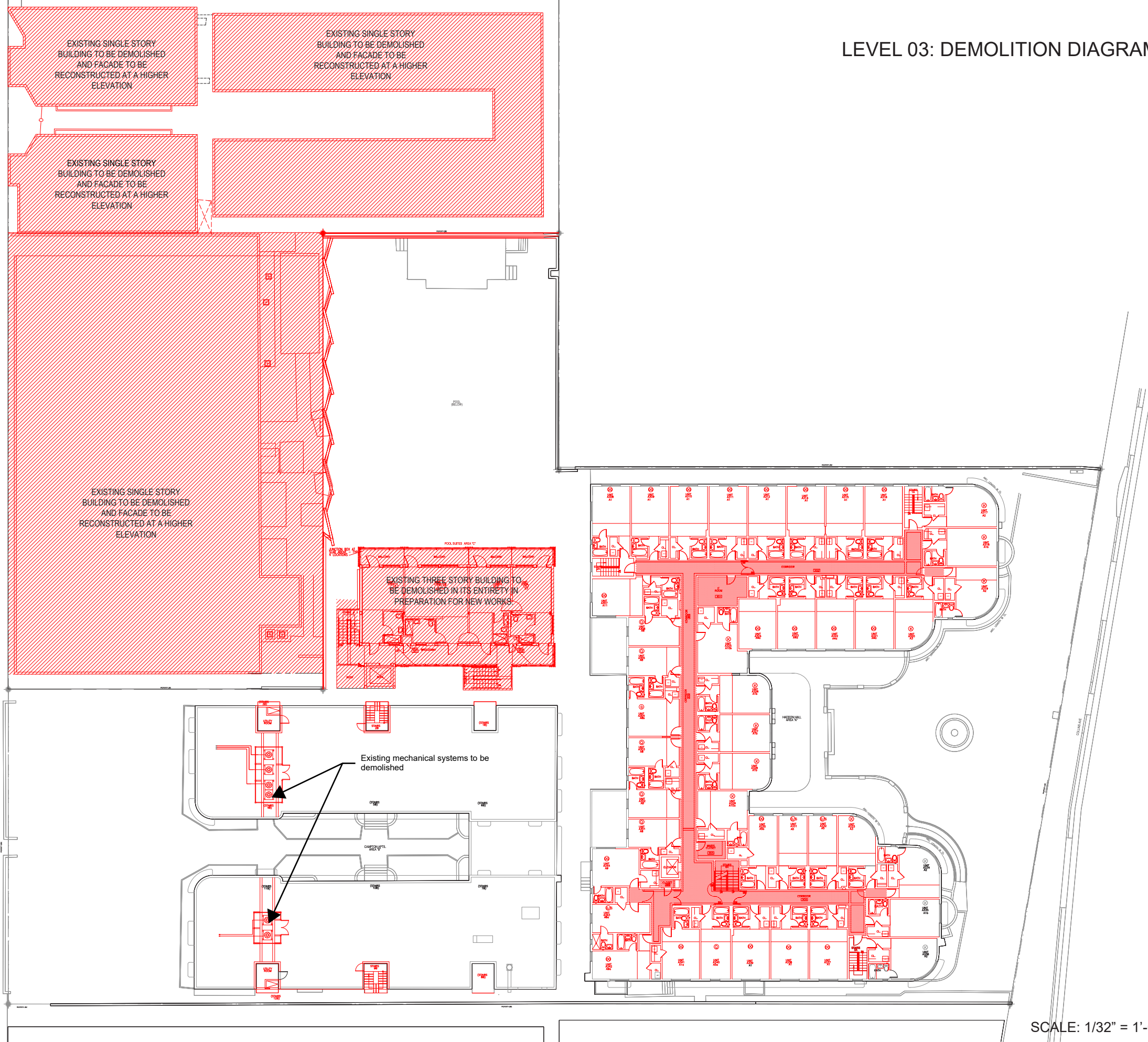

SCALE: 1/32" = 1'-0"

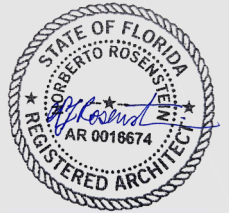

NORBERTO ROSENSTEIN ARCHITECT, INC.
 ARCHITECTURE - INTERIOR DESIGN - PLANNING
 126 S. FEDERAL HIGHWAY SUITE #202
 DANIA BEACH, FLORIDA 33004
 P: (954) 922-4551
 NROSENSTEIN@ROSENSTEINARCHITECT.COM
 WWW.ROSENSTEINARCHITECT.COM

STATE REG. NO. ARO016674
 NATL. REG. NO. 69178
 COPYRIGHT © 2024
 NORBERTO ROSENSTEIN ARCHITECT, INC.
 ALL RIGHTS RESERVED. THIS DOCUMENT OR PARTS THEREOF, MAY NOT BE REPRODUCED IN ANY FORM WITHOUT PERMISSION.

DESIGNED	DRAWN	CHECKED

I HEREBY CERTIFY THAT THESE PLANS WERE PREPARED BY ME OR UNDER MY SUPERVISION, AND TO THE BEST OF MY KNOWLEDGE, COMPLY WITH ALL APPLICABLE CODES.

REVISIONS

COMM.	DATE

TREEHOUSE HOTEL, MIAMI BEACH
 1500 COLLINS + 1509-1515 WASHINGTON AVE, MIAMI BEACH, FL, 33139
 DEMOLITION DIAGRAM LEVEL 03
 A0-42

LEVEL 04: DEMOLITION DIAGRAM

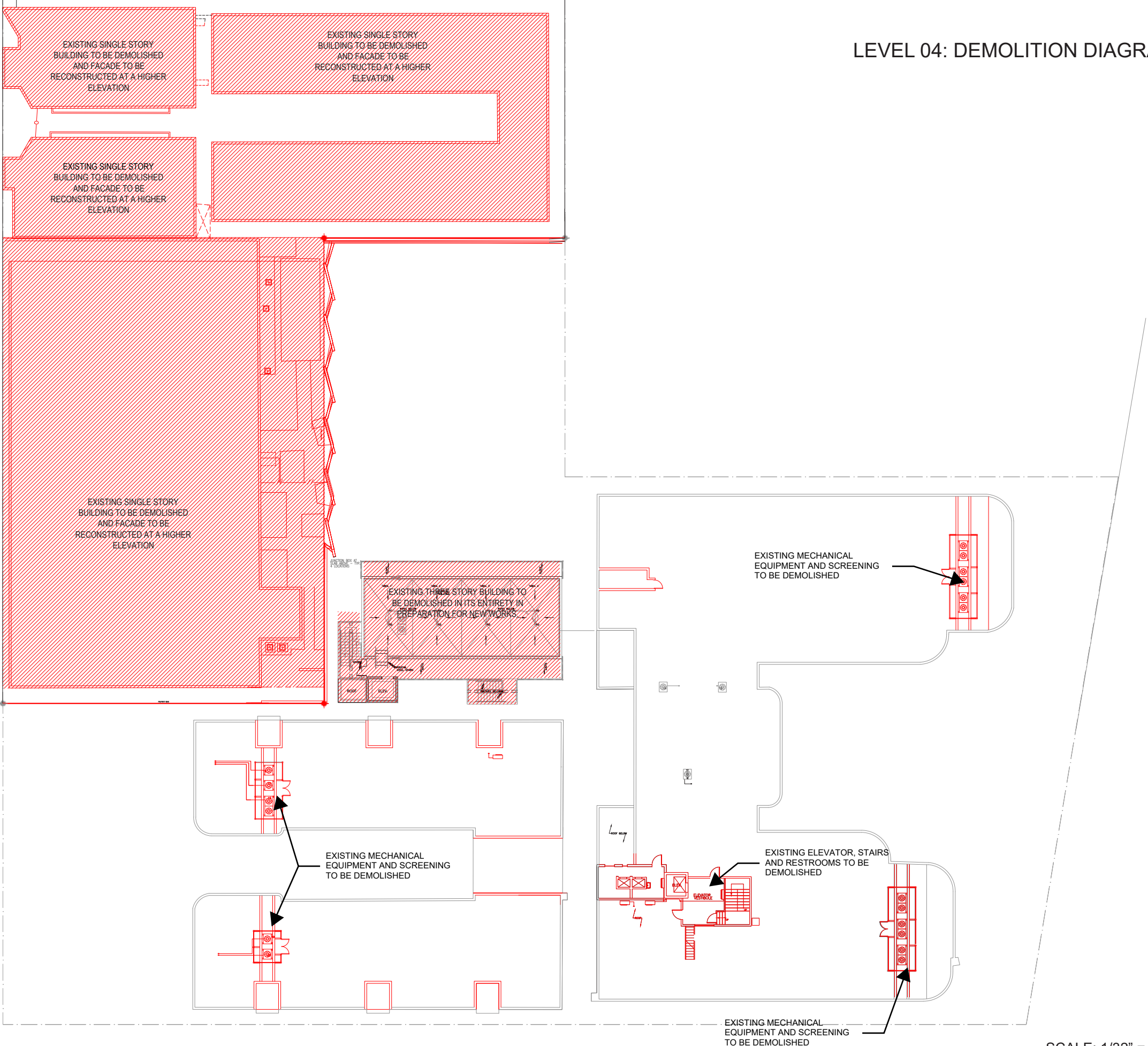

SCALE: 1/32" = 1'-0"

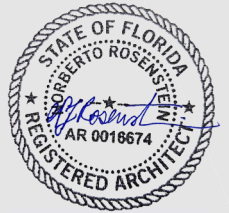

NR
architect

NORBERTO ROSENSTEIN ARCHITECT, INC.
ARCHITECTURE - INTERIOR DESIGN - PLANNING
126 S. FEDERAL HIGHWAY SUITE #202
DANIA BEACH, FLORIDA 33004
P: (954) 922-4551
NROSENSTEIN@ROSENSTEINARCHITECT.COM
WWW.ROSENSTEINARCHITECT.COM

STATE REG. NO. ARO016674
NATL. REG. NO. 69178
COPYRIGHT © 2024
NORBERTO ROSENSTEIN ARCHITECT, INC.
ALL RIGHTS RESERVED. THIS DOCUMENT OR PARTS THEREOF, MAY NOT BE REPRODUCED IN ANY FORM WITHOUT PERMISSION.

DESIGNED	DRAWN	CHECKED

I HEREBY CERTIFY THAT THESE PLANS WERE PREPARED BY ME OR UNDER MY SUPERVISION, AND TO THE BEST OF MY KNOWLEDGE, COMPLY WITH ALL APPLICABLE CODES.

REVISIONS

COMM.	DATE

TREEHOUSE HOTEL, MIAMI BEACH

1500 COLLINS + 1509-1515 WASHINGTON AVE, MIAMI BEACH, FL, 33139
DEMOLITION DIAGRAM LEVEL 04
A0-43

TOTAL PROPERTY GUESTROOM AVERAGES:

STANDARD DB/DB	160	322 SF
DELUXE KING	76	366 SF
GARDEN (WASHINGTON)	10	333 SF
JUNIOR SUITE	13	485 SF
2-BAY SUITE	1	620 SF
PRESIDENTIAL SUITE	2	838 SF
	262	gross sqft +/-

HADDON HALL GUESTROOM AVERAGES:

STANDARD DB/DB	25	273 SF
DELUXE KING	29	316 SF
GARDEN (WASHINGTON)	0	0 SF
JUNIOR SUITE	7	481 SF
2-BAY SUITE	1	620 SF
PRESIDENTIAL SUITE	1	1,005 SF
	63	gross sqft +/-

WASHINGTON BUILDING GUESTROOM AVERAGES:

STANDARD DB/DB	135	331 SF
DELUXE KING	47	348 SF
GARDEN (WASHINGTON)	10	333 SF
JUNIOR SUITE	6	491 SF
2-BAY SUITE	0	0 SF
PRESIDENTIAL SUITE	1	670 SF
	199	gross sqft +/-

GUESTROOM CONNECTIONS:

HADDON HALL	6
WASHINGTON BUILDING	33
TOTAL	39

RESTAURANTS, CAGES, BARS, LOUNGES, NIGHTCLUBS	REQUIRED	EXISTING	PROPOSED					
			RESTAURANT	POOL BAR	OUTDOOR LOUNGE	HADDONHALL BALLROOM	DIXON CAFÉ BAR	ROOFTOP RESTAURANT
TYPE OF USE	N/A	N/A						
NUMBER OF SEATS LOCATED OUTSIDE ON PRIVATE PROPERTY	N/A	N/A	84	8	29	21	6	150
NUMBER OF SEATS INSIDE	N/A	N/A	170	10	0	128	84	16
TOTAL NUMBER OF SEATS	N/A	N/A	254	18	29	149	90	166
TOTAL OCCUPANT CONTENT	N/A	N/A	599	82	67	373	169	184
PROPOSED HOURS OF OPERATION	SEE HOURS OF OPERATION LISTEN BELOW							
IS THIS AN NIE? (NEIGHBORHOOD IMPACT ESTABLISHMENT, SEE CMB 141-1361)	YES							
IS DANCING AND/OR ENTERTAINMENT PROPOSED? (SEE CMB 141-1361)	NO							
IS THIS A CONTRIBUTING BUILDING?	YES							
LOCATED WITHIN A LOCAL HISTORIC DISTRICT?	YES							

VENUE	FLOOR	INDOOR/OUTDOOR	OCCUPANCY	SEATS	ACCESS	HOURS OF OPERATION
SIGNATURE RESTAURANT / BAR AND PRIVATE DINING	GROUND	INDOOR	388	170	PUBLIC	12PM TO 2AM
		OUTDOOR	211	84	PUBLIC	12PM TO 2AM
POOL BAR	GROUND	INDOOR	55	10	PUBLIC AFTER 5PM	12PM TO 2AM
		OUTDOOR	27	8		
OUTDOOR LOUNGE	GROUND	OUTDOOR	67	29	PUBLIC AFTER 5PM	12PM TO 2AM
HADDONHALL BALLROOM	GROUND	INDOOR	314	128	PRIVATE	12PM TO 2AM
		OUTDOOR	59	21		
DIXON CAFÉ BAR	GROUND	INDOOR	125	84	PUBLIC	12PM TO 2AM
		OUTDOOR	44	6		
ROOFTOP RESTAURANT	7	INDOOR	94	16	PUBLIC	12PM TO 2AM
		OUTDOOR	90	150		

PROPOSED OCCUPANCY				
	MAIN PARCEL (1509 Washington Ave)	HADDON HALL HOTEL PARCEL (PARCEL 1)	CAMPTON BUILDING PARCEL (PARCEL 3)	GRAND TOTAL
BASEMENT		26	5	31
LEVEL 1	1,235	704	337	2,276
LEVEL 2	76	88	8	172
LEVEL 3	76	74	269	419
LEVEL 4	76	27		103
LEVEL 5	76			76
LEVEL 6	79			79
LEVEL 7	244			244
TOTAL OCCUPANCY:	1,862	919	619	3,400



NORBERTO ROSENSTEIN ARCHITECT, INC.
 ARCHITECTURE - INTERIOR DESIGN - PLANNING
 126 S. FEDERAL HIGHWAY SUITE #202
 DANIA BEACH, FLORIDA 33004
 P: (954) 922-4551
 NROSENSTEIN@ROSENSTEINARCHITECT.COM
 WWW.ROSENSTEINARCHITECT.COM

STATE REG. NO. ARO016674
 NATL. REG. NO. 69178
 COPYRIGHT © 2024
 NORBERTO ROSENSTEIN ARCHITECT, INC.
 ALL RIGHTS RESERVED. THIS DOCUMENT OR PARTS THEREOF, MAY NOT BE REPRODUCED IN ANY FORM WITHOUT PERMISSION.

DESIGNED	DRAWN	CHECKED
----------	-------	---------

I HEREBY CERTIFY THAT THESE PLANS WERE PREPARED BY ME OR UNDER MY SUPERVISION, AND TO THE BEST OF MY KNOWLEDGE, COMPLY WITH ALL APPLICABLE CODES.

REVISIONS	
COMM.	DATE

TREEHOUSE HOTEL, MIAMI BEACH
 1500 COLLINS +
 1509-1515 WASHINGTON
 AVE, MIAMI BEACH, FL,
 33139

PROPOSED GUESTROOM & VENUE MATRIX

LEVEL 00: PROPOSED PLAN

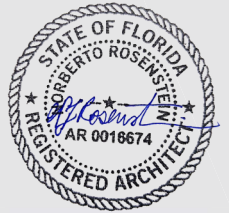
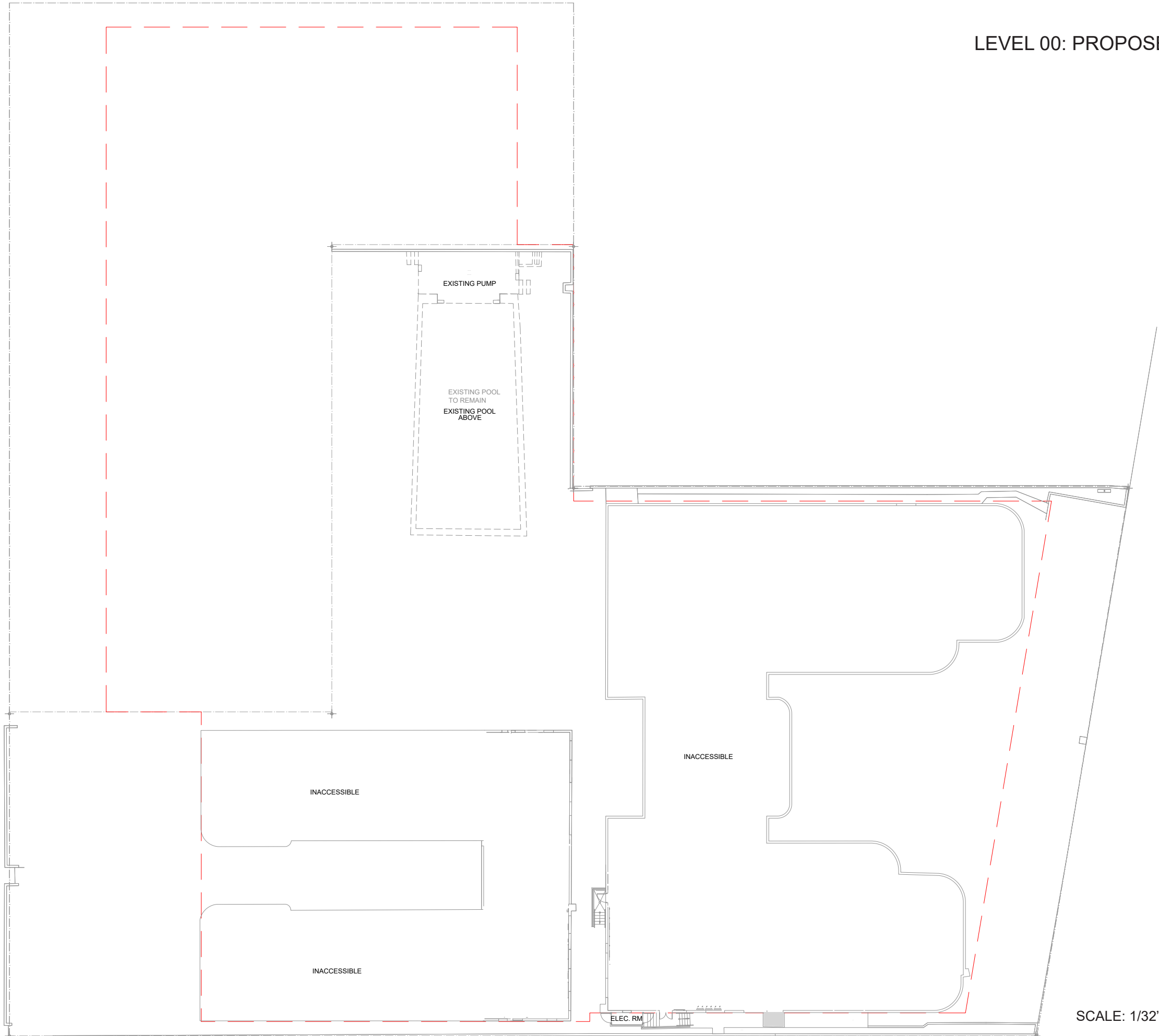

NR
architect

NORBERTO ROSENSTEIN ARCHITECT, INC.
ARCHITECTURE - INTERIOR DESIGN - PLANNING
126 S. FEDERAL HIGHWAY SUITE #202
DANIA BEACH, FLORIDA 33004
P: (954) 922-4551
NROSENSTEIN@ROSENSTEINARCHITECT.COM
WWW.ROSENSTEINARCHITECT.COM

STATE REG. NO. ARO016674
NATL. REG. NO. 69178
COPYRIGHT © 2024
NORBERTO ROSENSTEIN ARCHITECT, INC.
ALL RIGHTS RESERVED. THIS DOCUMENT OR PARTS THEREOF, MAY NOT BE REPRODUCED IN ANY FORM WITHOUT PERMISSION.

DESIGNED	DRAWN	CHECKED

I HEREBY CERTIFY THAT THESE PLANS WERE PREPARED BY ME OR UNDER MY SUPERVISION, AND TO THE BEST OF MY KNOWLEDGE, COMPLY WITH ALL APPLICABLE CODES.

NO.	DESCRIPTION	DATE

REVISIONS	
COMM.	DATE

**TREEHOUSE HOTEL,
MIAMI BEACH**

1500 COLLINS +
1509-1515 WASHINGTON
AVE, MIAMI BEACH, FL,
33139

PROPOSED PLAN -
LEVEL 00

A0-45

SCALE: 1/32" = 1'-0"



LEVEL 01: PROPOSED PLAN

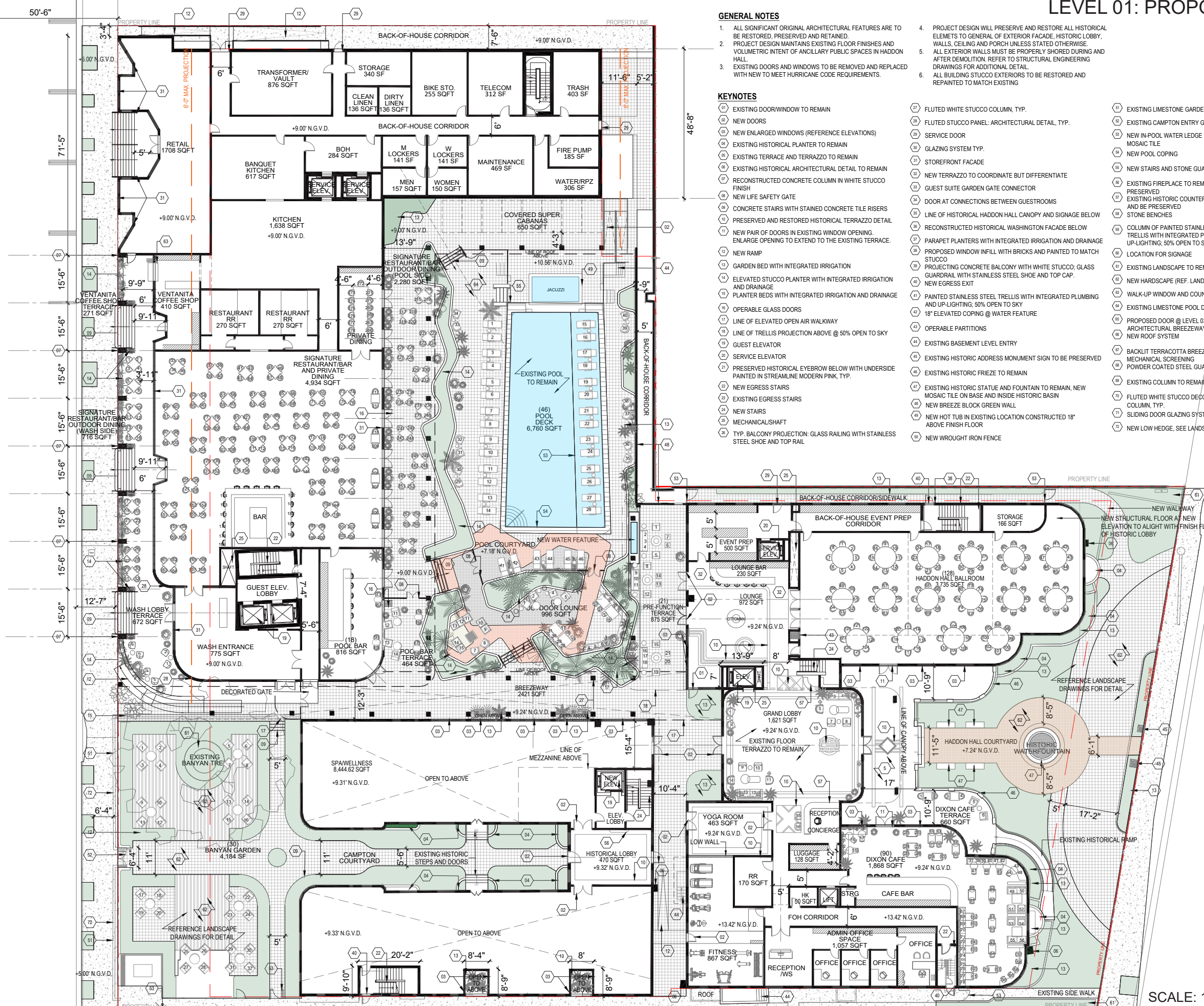

GENERAL NOTES

- ALL SIGNIFICANT ORIGINAL ARCHITECTURAL FEATURES ARE TO BE RESTORED, PRESERVED AND RETAINED.
- PROJECT DESIGN MAINTAINS EXISTING FLOOR FINISHES AND VOLUMETRIC INTENT OF ANCILLARY PUBLIC SPACES IN HADDON HALL.
- EXISTING DOORS AND WINDOWS TO BE REMOVED AND REPLACED WITH NEW TO MEET HURRICANE CODE REQUIREMENTS.
- PROJECT DESIGN WILL PRESERVE AND RESTORE ALL HISTORICAL ELEMENTS TO GENERAL OF EXTERIOR FACADE, HISTORIC LOBBY, WALLS, CEILING AND PORCH UNLESS STATED OTHERWISE.
- ALL EXTERIOR WALLS MUST BE PROPERLY SHORED DURING AND AFTER DEMOLITION. REFER TO STRUCTURAL ENGINEERING DRAWINGS FOR ADDITIONAL DETAIL.
- ALL BUILDING STUCCO EXTERIORS TO BE RESTORED AND REPAINTED TO MATCH EXISTING

KEYNOTES

- 01 EXISTING DOOR/WINDOW TO REMAIN
- 02 NEW DOORS
- 03 NEW ENLARGED WINDOWS (REFERENCE ELEVATIONS)
- 04 EXISTING HISTORICAL PLANTER TO REMAIN
- 05 EXISTING TERRACE AND TERRAZZO TO REMAIN
- 06 EXISTING HISTORICAL ARCHITECTURAL DETAIL TO REMAIN
- 07 RECONSTRUCTED CONCRETE COLUMN IN WHITE STUCCO FINISH
- 08 NEW LIFE SAFETY GATE
- 09 CONCRETE STAIRS WITH STAINED CONCRETE TILE RISERS
- 10 PRESERVED AND RESTORED HISTORICAL TERRAZZO DETAIL
- 11 NEW PAIR OF DOORS IN EXISTING WINDOW OPENING. ENLARGE OPENING TO EXTEND TO THE EXISTING TERRACE.
- 12 NEW RAMP
- 13 GARDEN BED WITH INTEGRATED IRRIGATION
- 14 ELEVATED STUCCO PLANTER WITH INTEGRATED IRRIGATION AND DRAINAGE
- 15 PLANTER BEDS WITH INTEGRATED IRRIGATION AND DRAINAGE
- 16 OPERABLE GLASS DOORS
- 17 LINE OF ELEVATED OPEN AIR WALKWAY
- 18 LINE OF TRELIS PROJECTION ABOVE @ 50% OPEN TO SKY
- 19 GUEST ELEVATOR
- 20 SERVICE ELEVATOR
- 21 PRESERVED HISTORICAL EYEBROW BELOW WITH UNDERSIDE PAINTED IN STREAMLINE MODERN PINK, TYP.
- 22 NEW EGRESS STAIRS
- 23 EXISTING EGRESS STAIRS
- 24 NEW STAIRS
- 25 MECHANICAL/SHAFT
- 26 TYP. BALCONY PROJECTION: GLASS RAILING WITH STAINLESS STEEL SHOE AND TOP RAIL
- 27 FLUTED WHITE STUCCO COLUMN, TYP.
- 28 FLUTED STUCCO PANEL; ARCHITECTURAL DETAIL, TYP.
- 29 SERVICE DOOR
- 30 NEW ENLARGED WINDOWS (REFERENCE ELEVATIONS)
- 31 STOREFRONT FACADE
- 32 NEW TERRAZZO TO COORDINATE BUT DIFFERENTIATE
- 33 GUEST SUITE GARDEN GATE CONNECTOR
- 34 DOOR AT CONNECTIONS BETWEEN GUESTROOMS
- 35 LINE OF HISTORICAL HADDON HALL CANOPY AND SIGNAGE BELOW
- 36 RECONSTRUCTED HISTORICAL WASHINGTON FACADE BELOW
- 37 PARAPET PLANTERS WITH INTEGRATED IRRIGATION AND DRAINAGE
- 38 PROPOSED WINDOW INFILL WITH BRICKS AND PAINTED TO MATCH STUCCO
- 39 PROJECTING CONCRETE BALCONY WITH WHITE STUCCO, GLASS GUARDRAIL WITH STAINLESS STEEL SHOE AND TOP CAP. NEW EGRESS EXIT
- 40 PAINTED STAINLESS STEEL TRELIS WITH INTEGRATED PLUMBING AND UP-LIGHTING, 50% OPEN TO SKY
- 41 18" ELEVATED COPING @ WATER FEATURE
- 42 OPERABLE PARTITIONS
- 43 EXISTING BASEMENT LEVEL ENTRY
- 44 EXISTING HISTORIC ADDRESS MONUMENT SIGN TO BE PRESERVED
- 45 EXISTING HISTORIC FRIEZE TO REMAIN
- 46 EXISTING HISTORIC STATUE AND FOUNTAIN TO REMAIN, NEW MOSAIC TILE ON BASE AND INSIDE HISTORIC BASIN
- 47 NEW BREEZE BLOCK GREEN WALL
- 48 NEW HOT TUB IN EXISTING LOCATION CONSTRUCTED 18" ABOVE FINISH FLOOR
- 49 NEW WROUGHT IRON FENCE
- 50 EXISTING LIMESTONE GARDENWALL
- 51 EXISTING CAMPTON ENTRY GATE TO BE PRESERVED
- 52 NEW IN-POOL WATER LEDGE WITH CUSTOM MOSAIC TILE
- 53 NEW POOL COPING
- 54 NEW STAIRS AND STONE GUARDRAIL
- 55 EXISTING FIREPLACE TO REMAIN AND BE PRESERVED
- 56 EXISTING HISTORIC COUNTER TO REMAIN AND BE PRESERVED
- 57 STONE BENCHES
- 58 COLUMN OF PAINTED STAINLESS STEEL TRELIS WITH INTEGRATED PLUMBING AND UP-LIGHTING, 50% OPEN TO SKY
- 59 LOCATION FOR SIGNAGE
- 60 EXISTING LANDSCAPE TO REMAIN
- 61 NEW HARDSCAPE (REF. LANDSCAPE)
- 62 WALK-UP WINDOW AND COUNTER
- 63 EXISTING LIMESTONE POOL DECK TO REMAIN
- 64 PROPOSED DOOR @ LEVEL 03 TO CONNECT TO ARCHITECTURAL BREEZEWAY/ELEVATED WALKWAY NEW ROOF SYSTEM
- 65 BACKLIT TERRACOTTA BREEZE BLOCK MECHANICAL SCREENING
- 66 POWDER COATED STEEL GUARDRAIL
- 67 EXISTING COLUMN TO REMAIN
- 68 FLUTED WHITE STUCCO DECORATIVE COLUMN, TYP.
- 69 SLIDING DOOR GLAZING SYSTEM
- 70 NEW LOW HEDGE, SEE LANDSCAPE

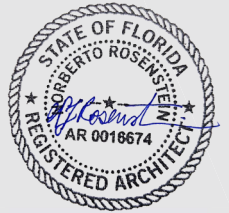

NR

architect

NORBERTO ROSENSTEIN ARCHITECT, INC.
 ARCHITECTURE - INTERIOR DESIGN - PLANNING
 126 S. FEDERAL HIGHWAY SUITE #202
 DANIA BEACH, FLORIDA 33004
 P: (954) 922-4551
 NROSENSTEIN@ROSENSTEINARCHITECT.COM
 WWW.ROSENSTEINARCHITECT.COM

STATE REG. NO. ARO016674
 NATL. REG. NO. 69178
 COPYRIGHT © 2024
 NORBERTO ROSENSTEIN ARCHITECT, INC.
 ALL RIGHTS RESERVED. THIS DOCUMENT OR PARTS THEREOF, MAY NOT BE REPRODUCED IN ANY FORM WITHOUT PERMISSION.

DESIGNED	DRAWN	CHECKED

I HEREBY CERTIFY THAT THESE PLANS WERE PREPARED BY ME OR UNDER MY SUPERVISION, AND TO THE BEST OF MY KNOWLEDGE, COMPLY WITH ALL APPLICABLE CODES.

REVISIONS	
COMM.	DATE

TREEHOUSE HOTEL, MIAMI BEACH
 1500 COLLINS +
 1509-1515 WASHINGTON
 AVE, MIAMI BEACH, FL,
 33139

PROPOSED PLAN - LEVEL 01
 A0-46

SCALE: 1/32" = 1'-0"



LEVEL 02: PROPOSED PLAN

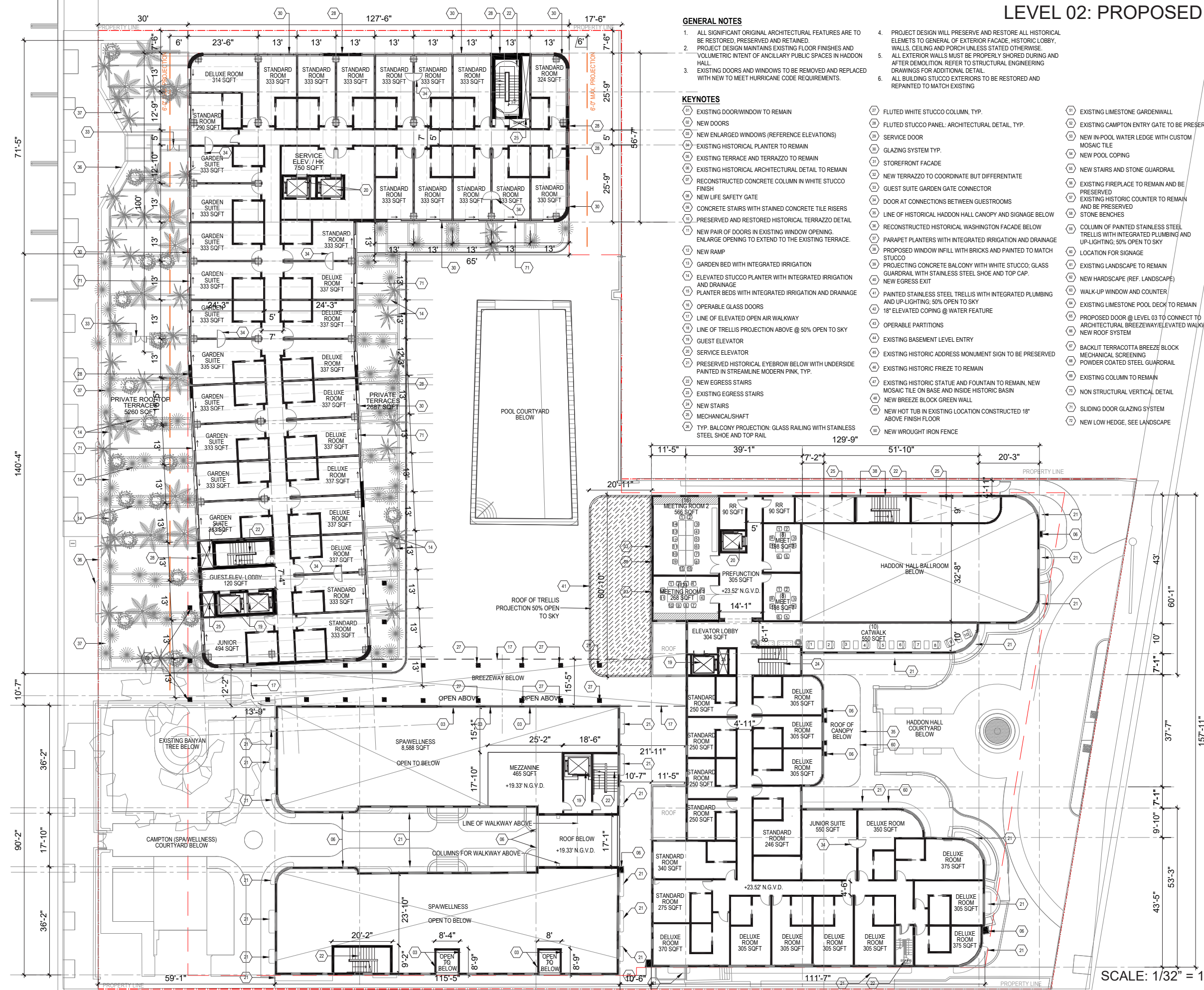

GENERAL NOTES

- ALL SIGNIFICANT ORIGINAL ARCHITECTURAL FEATURES ARE TO BE RESTORED, PRESERVED AND RETAINED.
- PROJECT DESIGN MAINTAINS EXISTING FLOOR FINISHES AND VOLUMETRIC INTENT OF ANCILLARY PUBLIC SPACES IN HADDON HALL.
- EXISTING DOORS AND WINDOWS TO BE REMOVED AND REPLACED WITH NEW TO MEET HURRICANE CODE REQUIREMENTS.
- PROJECT DESIGN WILL PRESERVE AND RESTORE ALL HISTORICAL ELEMENTS TO GENERAL OF EXTERIOR FACADE, HISTORIC LOBBY, WALLS, CEILING AND PORCH UNLESS STATED OTHERWISE.
- ALL EXTERIOR WALLS MUST BE PROPERLY SHORED DURING AND AFTER DEMOLITION. REFER TO STRUCTURAL ENGINEERING DRAWINGS FOR ADDITIONAL DETAIL.
- ALL BUILDING STUCCO EXTERIORS TO BE RESTORED AND REPAINTED TO MATCH EXISTING

KEYNOTES

- (1) EXISTING DOOR/WINDOW TO REMAIN
- (2) NEW DOORS
- (3) NEW ENLARGED WINDOWS (REFERENCE ELEVATIONS)
- (4) EXISTING HISTORICAL PLANTER TO REMAIN
- (5) EXISTING TERRACE AND TERRAZZO TO REMAIN
- (6) EXISTING HISTORICAL ARCHITECTURAL DETAIL TO REMAIN
- (7) RECONSTRUCTED CONCRETE COLUMN IN WHITE STUCCO FINISH
- (8) NEW LIFE SAFETY GATE
- (9) CONCRETE STAIRS WITH STAINED CONCRETE TILE RISERS
- (10) PRESERVED AND RESTORED HISTORICAL TERRAZZO DETAIL
- (11) NEW PAIR OF DOORS IN EXISTING WINDOW OPENING. ENLARGE OPENING TO EXTEND TO THE EXISTING TERRACE.
- (12) NEW RAMP
- (13) GARDEN BED WITH INTEGRATED IRRIGATION
- (14) ELEVATED STUCCO PLANTER WITH INTEGRATED IRRIGATION AND DRAINAGE
- (15) PLANTER BEDS WITH INTEGRATED IRRIGATION AND DRAINAGE
- (16) OPERABLE GLASS DOORS
- (17) LINE OF ELEVATED OPEN AIR WALKWAY
- (18) LINE OF TRELIS PROJECTION ABOVE @ 50% OPEN TO SKY
- (19) GUEST ELEVATOR
- (20) SERVICE ELEVATOR
- (21) PRESERVED HISTORICAL EYEBROW BELOW WITH UNDERSIDE PAINTED IN STREAMLINE MODERN PINK, TYP.
- (22) NEW EGRESS STAIRS
- (23) EXISTING EGRESS STAIRS
- (24) NEW STAIRS
- (25) MECHANICAL/SHAFT
- (26) TYP. BALCONY PROJECTION: GLASS RAILING WITH STAINLESS STEEL SHOE AND TOP RAIL
- (27) FLUTED WHITE STUCCO COLUMN, TYP.
- (28) FLUTED STUCCO PANEL: ARCHITECTURAL DETAIL, TYP.
- (29) SERVICE DOOR
- (30) GLAZING SYSTEM TYP.
- (31) STOREFRONT FACADE
- (32) NEW TERRAZZO TO COORDINATE BUT DIFFERENTIATE
- (33) GUEST SUITE GARDEN GATE CONNECTOR
- (34) DOOR AT CONNECTIONS BETWEEN GUESTROOMS
- (35) LINE OF HISTORICAL HADDON HALL CANOPY AND SIGNAGE BELOW
- (36) RECONSTRUCTED HISTORICAL WASHINGTON FACADE BELOW
- (37) PARAPET PLANTERS WITH INTEGRATED IRRIGATION AND DRAINAGE
- (38) PROPOSED WINDOW INFILL WITH BRICKS AND PAINTED TO MATCH STUCCO
- (39) PROJECTING CONCRETE BALCONY WITH WHITE STUCCO, GLASS GUARDRAIL WITH STAINLESS STEEL SHOE AND TOP CAP. NEW EGRESS EXIT
- (40) PAINTED STAINLESS STEEL TRELIS WITH INTEGRATED PLUMBING AND UP-LIGHTING; 50% OPEN TO SKY
- (41) 18" ELEVATED COPING @ WATER FEATURE
- (42) OPERABLE PARTITIONS
- (43) EXISTING BASEMENT LEVEL ENTRY
- (44) EXISTING HISTORIC ADDRESS MONUMENT SIGN TO BE PRESERVED
- (45) EXISTING HISTORIC FRIEZE TO REMAIN
- (46) EXISTING HISTORIC STATUE AND FOUNTAIN TO REMAIN, NEW MOSAIC TILE ON BASE AND INSIDE HISTORIC BASIN
- (47) NEW BREEZE BLOCK GREEN WALL
- (48) NEW HOT TUB IN EXISTING LOCATION CONSTRUCTED 18" ABOVE FINISH FLOOR
- (49) NEW WROUGHT IRON FENCE
- (50) EXISTING LIMESTONE GARDENWALL
- (51) EXISTING CAMPTON ENTRY GATE TO BE PRESERVED
- (52) NEW IN-POOL WATER LEDGE WITH CUSTOM MOSAIC TILE
- (53) NEW POOL COPING
- (54) NEW STAIRS AND STONE GUARDRAIL
- (55) EXISTING FIREPLACE TO REMAIN AND BE PRESERVED
- (56) EXISTING HISTORIC COUNTER TO REMAIN AND BE PRESERVED
- (57) STONE BENCHES
- (58) COLUMN OF PAINTED STAINLESS STEEL TRELIS WITH INTEGRATED PLUMBING AND UP-LIGHTING; 50% OPEN TO SKY
- (59) LOCATION FOR SIGNAGE
- (60) EXISTING LANDSCAPE TO REMAIN
- (61) NEW HARDSCAPE (REF. LANDSCAPE)
- (62) WALK-UP WINDOW AND COUNTER
- (63) EXISTING LIMESTONE POOL DECK TO REMAIN
- (64) PROPOSED DOOR @ LEVEL 03 TO CONNECT TO ARCHITECTURAL BREEZEWAY/ELEVATED WALKWAY NEW ROOF SYSTEM
- (65) BACKLIT TERRACOTTA BREEZE BLOCK MECHANICAL SCREENING
- (66) POWDER COATED STEEL GUARDRAIL
- (67) EXISTING COLUMN TO REMAIN
- (68) NON STRUCTURAL VERTICAL DETAIL
- (69) SLIDING DOOR GLAZING SYSTEM
- (70) NEW LOW HEDGE, SEE LANDSCAPE



NORBERTO ROSENSTEIN ARCHITECT, INC.
 ARCHITECTURE - INTERIOR DESIGN - PLANNING
 128 S. FEDERAL HIGHWAY SUITE #202
 DANIA BEACH, FLORIDA 33004
 P: (954) 922-4551
 NROSENSTEIN@ROSENSTEINARCHITECT.COM
 WWW.ROSENSTEINARCHITECT.COM

STATE REG. NO. ARO016674
 NATL. REG. NO. 69178
 COPYRIGHT © 2024
 NORBERTO ROSENSTEIN ARCHITECT, INC.
 ALL RIGHTS RESERVED. THIS DOCUMENT OR PARTS THEREOF, MAY NOT BE REPRODUCED IN ANY FORM WITHOUT PERMISSION.

DESIGNED	DRAWN	CHECKED

I HEREBY CERTIFY THAT THESE PLANS WERE PREPARED BY ME OR UNDER MY SUPERVISION, AND TO THE BEST OF MY KNOWLEDGE, COMPLY WITH ALL APPLICABLE CODES.

REVISIONS	
COMM.	DATE

TREEHOUSE HOTEL, MIAMI BEACH
 1500 COLLINS +
 1509-1515 WASHINGTON
 AVE, MIAMI BEACH, FL,
 33139

PROPOSED PLAN - LEVEL 02
 A0-47

SCALE: 1/32" = 1'-0"



LEVEL 03: PROPOSED PLAN

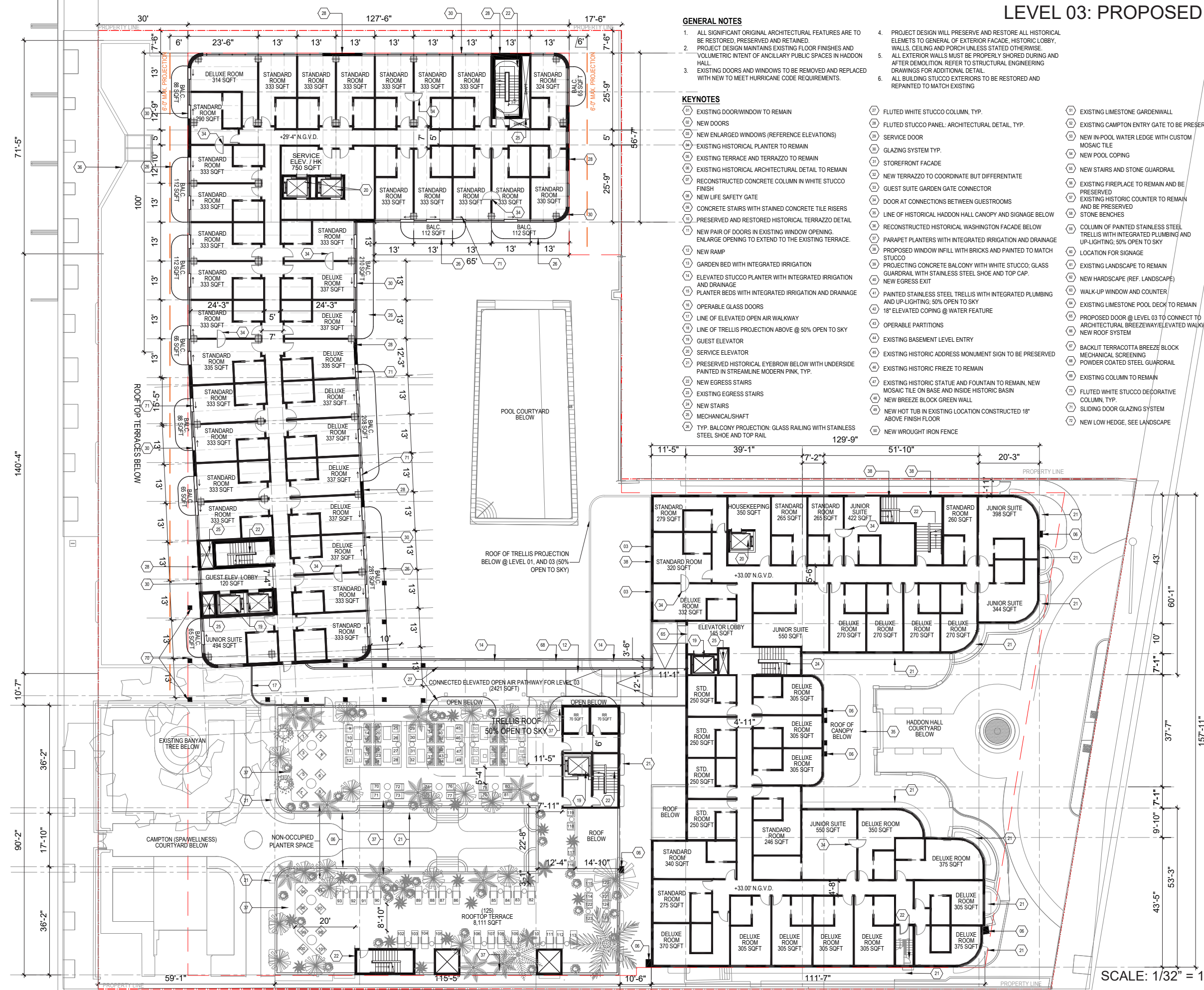

GENERAL NOTES

- ALL SIGNIFICANT ORIGINAL ARCHITECTURAL FEATURES ARE TO BE RESTORED, PRESERVED AND RETAINED. PROJECT DESIGN MAINTAINS EXISTING FLOOR FINISHES AND VOLUMETRIC INTENT OF ANCILLARY PUBLIC SPACES IN HADDON HALL.
- EXISTING DOORS AND WINDOWS TO BE REMOVED AND REPLACED WITH NEW TO MEET HURRICANE CODE REQUIREMENTS.
- PROJECT DESIGN WILL PRESERVE AND RESTORE ALL HISTORICAL ELEMENTS TO GENERAL OF EXTERIOR FACADE, HISTORIC LOBBY, WALLS, CEILING AND PORCH UNLESS STATED OTHERWISE.
- ALL EXTERIOR WALLS MUST BE PROPERLY SHORED DURING AND AFTER DEMOLITION. REFER TO STRUCTURAL ENGINEERING DRAWINGS FOR ADDITIONAL DETAIL.
- ALL BUILDING STUCCO EXTERIORS TO BE RESTORED AND REPAINTED TO MATCH EXISTING

KEYNOTES

- 01 EXISTING DOOR/WINDOW TO REMAIN
- 02 NEW DOORS
- 03 NEW ENLARGED WINDOWS (REFERENCE ELEVATIONS)
- 04 EXISTING HISTORICAL PLANTER TO REMAIN
- 05 EXISTING TERRACE AND TERRAZZO TO REMAIN
- 06 EXISTING HISTORICAL ARCHITECTURAL DETAIL TO REMAIN
- 07 RECONSTRUCTED CONCRETE COLUMN IN WHITE STUCCO FINISH
- 08 NEW LIFE SAFETY GATE
- 09 CONCRETE STAIRS WITH STAINED CONCRETE TILE RISERS
- 10 PRESERVED AND RESTORED HISTORICAL TERRAZZO DETAIL
- 11 NEW PAIR OF DOORS IN EXISTING WINDOW OPENING. ENLARGE OPENING TO EXTEND TO THE EXISTING TERRACE.
- 12 NEW RAMP
- 13 GARDEN BED WITH INTEGRATED IRRIGATION
- 14 ELEVATED STUCCO PLANTER WITH INTEGRATED IRRIGATION AND DRAINAGE
- 15 PLANTER BEDS WITH INTEGRATED IRRIGATION AND DRAINAGE
- 16 OPERABLE GLASS DOORS
- 17 LINE OF ELEVATED OPEN AIR WALKWAY
- 18 LINE OF TRELIS PROJECTION ABOVE @ 50% OPEN TO SKY
- 19 GUEST ELEVATOR
- 20 SERVICE ELEVATOR
- 21 PRESERVED HISTORICAL EYEBROW BELOW WITH UNDERSIDE PAINTED IN STREAMLINE MODERN PINK, TYP.
- 22 NEW EGRESS STAIRS
- 23 EXISTING EGRESS STAIRS
- 24 NEW STAIRS
- 25 MECHANICAL/SHAFT
- 26 TYP. BALCONY PROJECTION: GLASS RAILING WITH STAINLESS STEEL SHOE AND TOP RAIL
- 27 FLUTED WHITE STUCCO COLUMN, TYP.
- 28 FLUTED STUCCO PANEL; ARCHITECTURAL DETAIL, TYP.
- 29 SERVICE DOOR
- 30 NEW ENLARGED WINDOWS (REFERENCE ELEVATIONS)
- 31 STOREFRONT FACADE
- 32 GLAZING SYSTEM TYP.
- 33 STOREFRONT FACADE
- 34 NEW TERRAZZO TO COORDINATE BUT DIFFERENTIATE
- 35 GUEST SUITE GARDEN GATE CONNECTOR
- 36 DOOR AT CONNECTIONS BETWEEN GUESTROOMS
- 37 LINE OF HISTORICAL HADDON HALL CANOPY AND SIGNAGE BELOW
- 38 RECONSTRUCTED HISTORICAL WASHINGTON FACADE BELOW
- 39 PARAPET PLANTERS WITH INTEGRATED IRRIGATION AND DRAINAGE
- 40 PROPOSED WINDOW INFILL WITH BRICKS AND PAINTED TO MATCH STUCCO
- 41 PROJECTING CONCRETE BALCONY WITH WHITE STUCCO, GLASS GUARDRAIL WITH STAINLESS STEEL SHOE AND TOP CAP. NEW EGRESS EXIT
- 42 PAINTED STAINLESS STEEL TRELIS WITH INTEGRATED PLUMBING AND UP-LIGHTING, 50% OPEN TO SKY
- 43 18" ELEVATED COPING @ WATER FEATURE
- 44 OPERABLE PARTITIONS
- 45 EXISTING BASEMENT LEVEL ENTRY
- 46 EXISTING HISTORIC ADDRESS MONUMENT SIGN TO BE PRESERVED
- 47 EXISTING HISTORIC FRIEZE TO REMAIN
- 48 EXISTING HISTORIC STATUE AND FOUNTAIN TO REMAIN, NEW MOSAIC TILE ON BASE AND INSIDE HISTORIC BASIN
- 49 NEW BREEZE BLOCK GREEN WALL
- 50 NEW HOT TUB IN EXISTING LOCATION CONSTRUCTED 18" ABOVE FINISH FLOOR
- 51 NEW WROUGHT IRON FENCE
- 52 EXISTING LIMESTONE GARDENWALL
- 53 EXISTING CAMPTON ENTRY GATE TO BE PRESERVED
- 54 NEW IN-POOL WATER LEDGE WITH CUSTOM MOSAIC TILE
- 55 NEW POOL COPING
- 56 NEW STAIRS AND STONE GUARDRAIL
- 57 EXISTING FIREPLACE TO REMAIN AND BE PRESERVED
- 58 EXISTING HISTORIC COUNTER TO REMAIN AND BE PRESERVED
- 59 STONE BENCHES
- 60 COLUMN OF PAINTED STAINLESS STEEL TRELIS WITH INTEGRATED PLUMBING AND UP-LIGHTING, 50% OPEN TO SKY
- 61 LOCATION FOR SIGNAGE
- 62 EXISTING LANDSCAPE TO REMAIN
- 63 NEW HARDSCAPE (REF. LANDSCAPE)
- 64 WALK-UP WINDOW AND COUNTER
- 65 EXISTING LIMESTONE POOL DECK TO REMAIN
- 66 PROPOSED DOOR @ LEVEL 03 TO CONNECT TO ARCHITECTURAL BREEZEWAY/ELEVATED WALKWAY NEW ROOF SYSTEM
- 67 BACKLIT TERRACOTTA BREEZE BLOCK MECHANICAL SCREENING
- 68 POWDER COATED STEEL GUARDRAIL
- 69 EXISTING COLUMN TO REMAIN
- 70 FLUTED WHITE STUCCO DECORATIVE COLUMN, TYP.
- 71 SLIDING DOOR GLAZING SYSTEM
- 72 NEW LOW HEDGE, SEE LANDSCAPE



NR

architect

NORBERTO ROSENSTEIN ARCHITECT, INC.
 ARCHITECTURE - INTERIOR DESIGN - PLANNING
 128 S. FEDERAL HIGHWAY SUITE #202
 DANIA BEACH, FLORIDA 33004
 P: (954) 924-4551
 NROSENSTEIN@ROSENSTEINARCHITECT.COM
 WWW.ROSENSTEINARCHITECT.COM

STATE REG. NO. ARO016674
 NATL. REG. NO. 69178
 COPYRIGHT © 2024
 NORBERTO ROSENSTEIN ARCHITECT, INC.
 ALL RIGHTS RESERVED. THIS DOCUMENT OR PARTS THEREOF, MAY NOT BE REPRODUCED IN ANY FORM WITHOUT PERMISSION.

DESIGNED	DRAWN	CHECKED

I HEREBY CERTIFY THAT THESE PLANS WERE PREPARED BY ME OR UNDER MY SUPERVISION, AND TO THE BEST OF MY KNOWLEDGE, COMPLY WITH ALL APPLICABLE CODES.

REVISIONS	
COMM.	DATE

TREEHOUSE HOTEL, MIAMI BEACH
 1500 COLLINS +
 1509-1515 WASHINGTON
 AVE, MIAMI BEACH, FL,
 33139

PROPOSED PLAN - LEVEL 03
 A0-48

SCALE: 1/32" = 1'-0"



LEVEL 04: PROPOSED PLAN

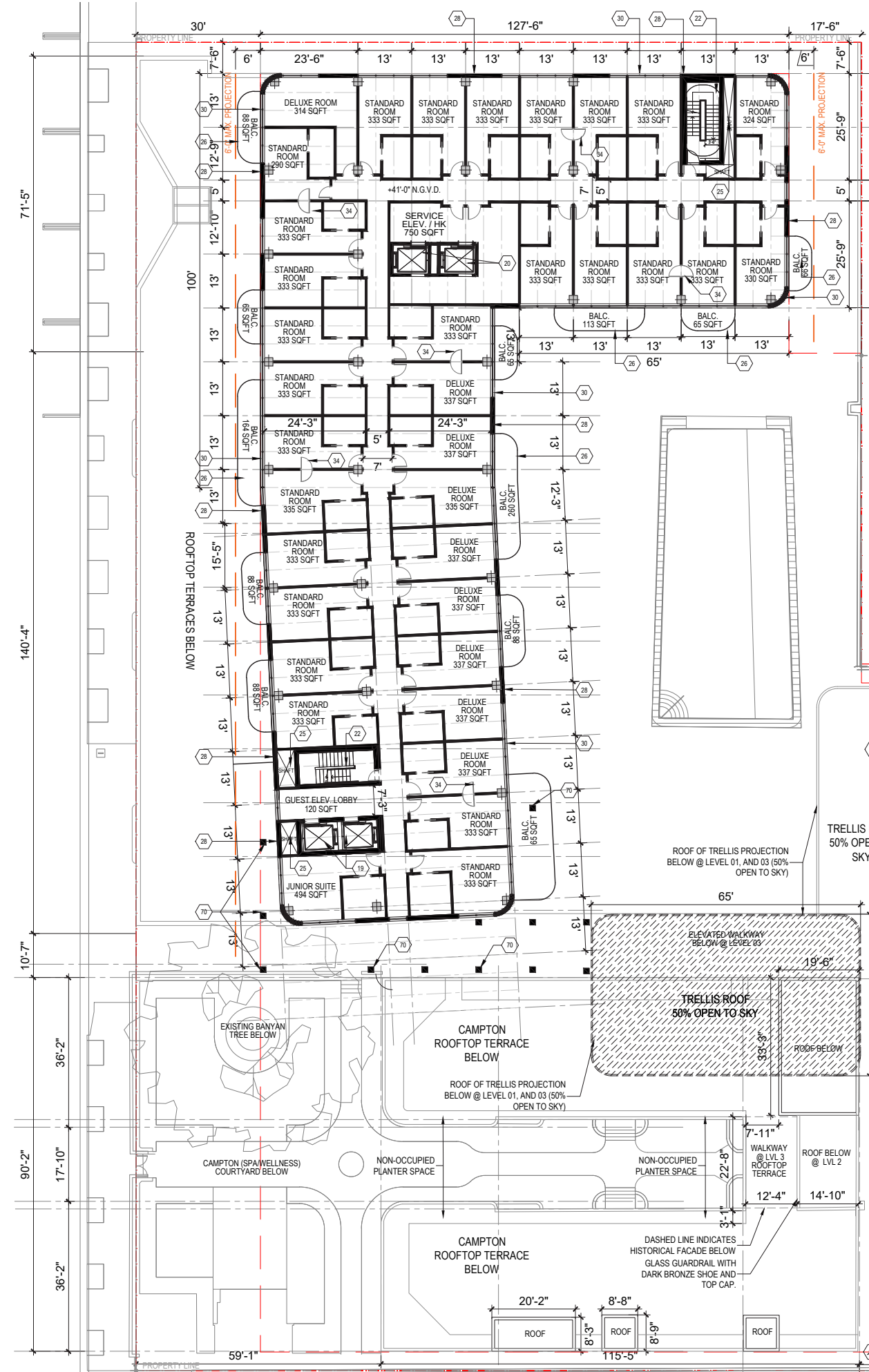

GENERAL NOTES

- ALL SIGNIFICANT ORIGINAL ARCHITECTURAL FEATURES ARE TO BE RESTORED, PRESERVED AND RETAINED.
- PROJECT DESIGN MAINTAINS EXISTING FLOOR FINISHES AND VOLUMETRIC INTENT OF ANCILLARY PUBLIC SPACES IN HADDON HALL.
- EXISTING DOORS AND WINDOWS TO BE REMOVED AND REPLACED WITH NEW TO MEET HURRICANE CODE REQUIREMENTS.
- PROJECT DESIGN WILL PRESERVE AND RESTORE ALL HISTORICAL ELEMENTS TO GENERAL OF EXTERIOR FACADE, HISTORIC LOBBY, WALLS, CEILING AND PORCH UNLESS STATED OTHERWISE.
- ALL EXTERIOR WALLS MUST BE PROPERLY SHORED DURING AND AFTER DEMOLITION. REFER TO STRUCTURAL ENGINEERING DRAWINGS FOR ADDITIONAL DETAIL.
- ALL BUILDING STUCCO EXTERIORS TO BE RESTORED AND REPAINTED TO MATCH EXISTING

KEYNOTES

- 01 EXISTING DOOR/WINDOW TO REMAIN
- 02 NEW DOORS
- 03 NEW ENLARGED WINDOWS (REFERENCE ELEVATIONS)
- 04 EXISTING HISTORICAL PLANTER TO REMAIN
- 05 EXISTING TERRACE AND TERRAZZO TO REMAIN
- 06 EXISTING HISTORICAL ARCHITECTURAL DETAIL TO REMAIN
- 07 RECONSTRUCTED CONCRETE COLUMN IN WHITE STUCCO FINISH
- 08 NEW LIFE SAFETY GATE
- 09 CONCRETE STAIRS WITH STAINED CONCRETE TILE RISERS
- 10 PRESERVED AND RESTORED HISTORICAL TERRAZZO DETAIL
- 11 NEW PAIR OF DOORS IN EXISTING WINDOW OPENING. ENLARGE OPENING TO EXTEND TO THE EXISTING TERRACE.
- 12 NEW RAMP
- 13 GARDEN BED WITH INTEGRATED IRRIGATION
- 14 ELEVATED STUCCO PLANTER WITH INTEGRATED IRRIGATION AND DRAINAGE
- 15 PLANTER BEDS WITH INTEGRATED IRRIGATION AND DRAINAGE
- 16 OPERABLE GLASS DOORS
- 17 LINE OF ELEVATED OPEN AIR WALKWAY
- 18 LINE OF TRELLIS PROJECTION ABOVE @ 50% OPEN TO SKY
- 19 GUEST ELEVATOR
- 20 SERVICE ELEVATOR
- 21 PRESERVED HISTORICAL EYEBROW BELOW WITH UNDERSIDE PAINTED IN STREAMLINE MODERN PINK, TYP.
- 22 NEW EGRESS STAIRS
- 23 EXISTING EGRESS STAIRS
- 24 NEW STAIRS
- 25 MECHANICAL/SHAFT
- 26 TYP. BALCONY PROJECTION: GLASS RAILING WITH STAINLESS STEEL SHOE AND TOP RAIL
- 27 FLUTED WHITE STUCCO COLUMN, TYP.
- 28 FLUTED STUCCO PANEL: ARCHITECTURAL DETAIL, TYP.
- 29 SERVICE DOOR
- 30 GLAZING SYSTEM TYP.
- 31 STOREFRONT FACADE
- 32 NEW TERRAZZO TO COORDINATE BUT DIFFERENTIATE
- 33 GUEST SUITE GARDEN GATE CONNECTOR
- 34 DOOR AT CONNECTIONS BETWEEN GUESTROOMS
- 35 LINE OF HISTORICAL HADDON HALL CANOPY AND SIGNAGE BELOW
- 36 RECONSTRUCTED HISTORICAL WASHINGTON FACADE BELOW
- 37 PARAPET PLANTERS WITH INTEGRATED IRRIGATION AND DRAINAGE
- 38 PROPOSED WINDOW INFILL WITH BRICKS AND PAINTED TO MATCH STUCCO
- 39 PROJECTING CONCRETE BALCONY WITH WHITE STUCCO, GLASS GUARDRAIL WITH STAINLESS STEEL SHOE AND TOP CAP. NEW EGRESS EXIT
- 40 PAINTED STAINLESS STEEL TRELLIS WITH INTEGRATED PLUMBING AND UP-LIGHTING, 50% OPEN TO SKY
- 41 18" ELEVATED COPING @ WATER FEATURE
- 42 OPERABLE PARTITIONS
- 43 EXISTING BASEMENT LEVEL ENTRY
- 44 EXISTING HISTORIC ADDRESS MONUMENT SIGN TO BE PRESERVED
- 45 EXISTING HISTORIC FRIEZE TO REMAIN
- 46 EXISTING HISTORIC STATUE AND FOUNTAIN TO REMAIN, NEW MOSAIC TILE ON BASE AND INSIDE HISTORIC BASIN
- 47 NEW BREEZE BLOCK GREEN WALL
- 48 NEW HOT TUB IN EXISTING LOCATION CONSTRUCTED 18" ABOVE FINISH FLOOR
- 49 NEW WROUGHT IRON FENCE
- 50 EXISTING LIMESTONE GARDENWALL
- 51 EXISTING CAMPTON ENTRY GATE TO BE PRESERVED
- 52 NEW IN-POOL WATER LEDGE WITH CUSTOM MOSAIC TILE
- 53 NEW POOL COPING
- 54 NEW STAIRS AND STONE GUARDRAIL
- 55 EXISTING FIREPLACE TO REMAIN AND BE PRESERVED
- 56 EXISTING HISTORIC COUNTER TO REMAIN AND BE PRESERVED
- 57 STONE BENCHES
- 58 COLUMN OF PAINTED STAINLESS STEEL TRELLIS WITH INTEGRATED PLUMBING AND UP-LIGHTING, 50% OPEN TO SKY
- 59 LOCATION FOR SIGNAGE
- 60 EXISTING LANDSCAPE TO REMAIN
- 61 NEW HARDSCAPE (REF. LANDSCAPE)
- 62 WALK-UP WINDOW AND COUNTER
- 63 EXISTING LIMESTONE POOL DECK TO REMAIN
- 64 PROPOSED DOOR @ LEVEL 03 TO CONNECT TO ARCHITECTURAL BREEZEWAY/ELEVATED WALKWAY NEW ROOF SYSTEM
- 65 BACKLIT TERRACOTTA BREEZE BLOCK MECHANICAL SCREENING
- 66 POWDER COATED STEEL GUARDRAIL
- 67 EXISTING COLUMN TO REMAIN
- 68 FLUTED WHITE STUCCO DECORATIVE COLUMN, TYP.
- 69 SLIDING DOOR GLAZING SYSTEM
- 70 NEW LOW HEDGE, SEE LANDSCAPE

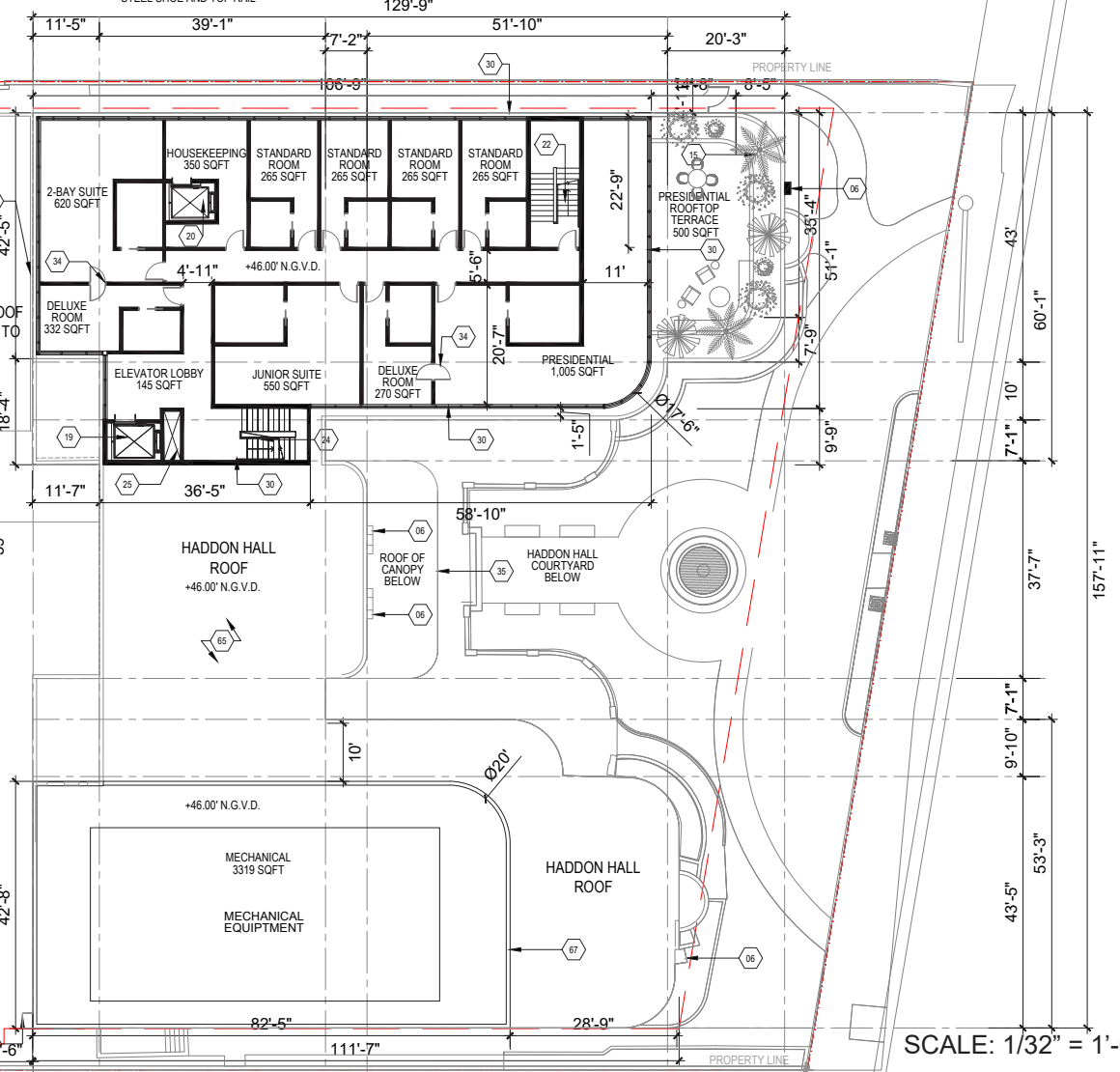

NR

architect

NORBERTO ROSENSTEIN ARCHITECT, INC.
 ARCHITECTURE - INTERIOR DESIGN - PLANNING
 128 S. FEDERAL HIGHWAY SUITE #202
 DANIA BEACH, FLORIDA 33004
 P: (954) 922-4551
 NROSENSTEIN@ROSENSTEINARCHITECT.COM
 WWW.ROSENSTEINARCHITECT.COM

STATE REG. NO. ARO016674
 NATL. REG. NO. 69178
 COPYRIGHT © 2024
 NORBERTO ROSENSTEIN ARCHITECT, INC.
 ALL RIGHTS RESERVED. THIS DOCUMENT OR PARTS THEREOF, MAY NOT BE REPRODUCED IN ANY FORM WITHOUT PERMISSION.

DESIGNED	DRAWN	CHECKED

I HEREBY CERTIFY THAT THESE PLANS WERE PREPARED BY ME OR UNDER MY SUPERVISION, AND TO THE BEST OF MY KNOWLEDGE, COMPLY WITH ALL APPLICABLE CODES.

REVISIONS	
COMM.	DATE

TREEHOUSE HOTEL, MIAMI BEACH
 1500 COLLINS +
 1509-1515 WASHINGTON
 AVE, MIAMI BEACH, FL,
 33139

PROPOSED PLAN -
 LEVEL 04
 A0-49

SCALE: 1/32" = 1'-0"



LEVEL 05: PROPOSED PLAN

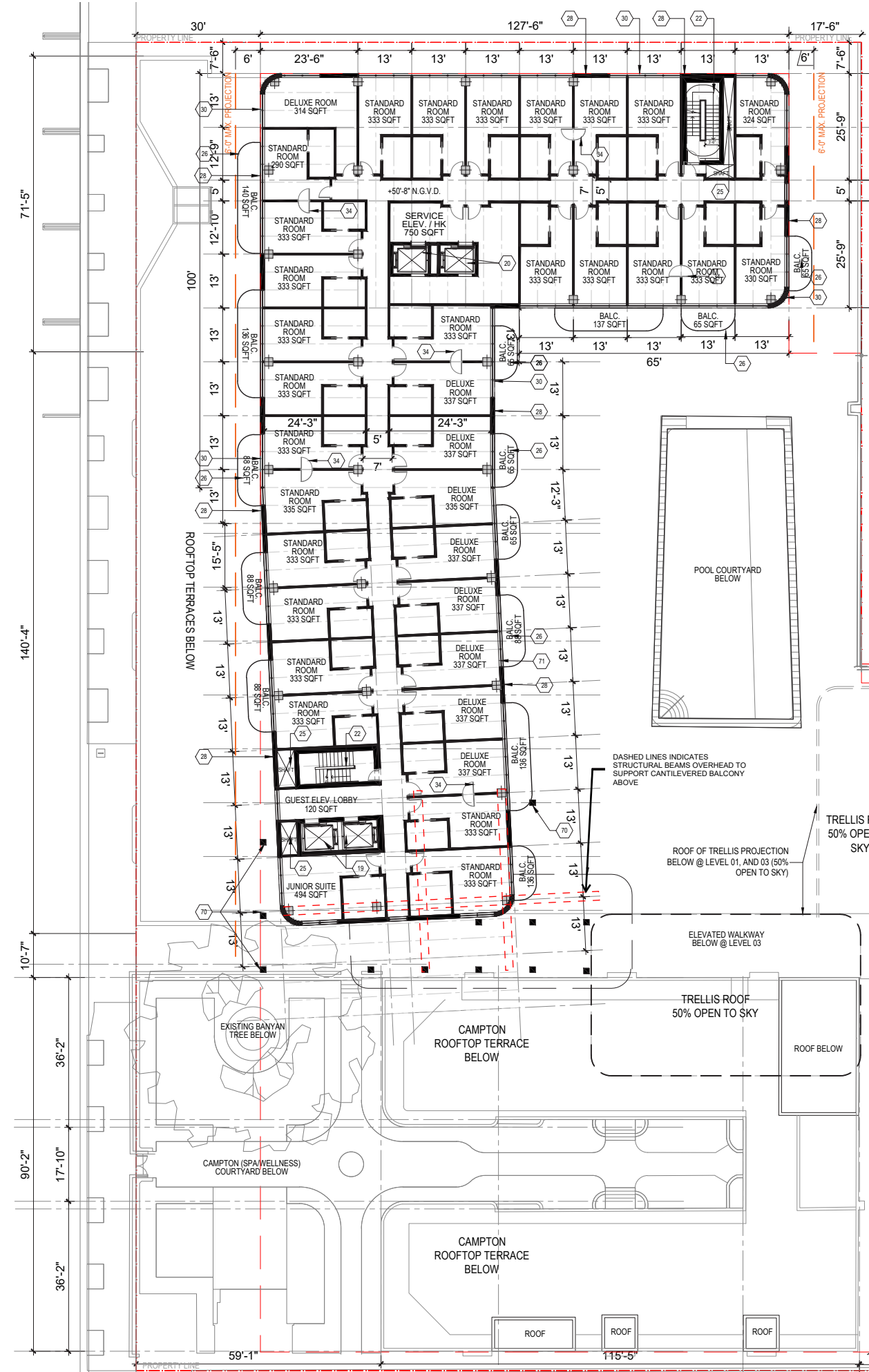

GENERAL NOTES

- ALL SIGNIFICANT ORIGINAL ARCHITECTURAL FEATURES ARE TO BE RESTORED, PRESERVED AND RETAINED.
- PROJECT DESIGN MAINTAINS EXISTING FLOOR FINISHES AND VOLUMETRIC INTENT OF ANCILLARY PUBLIC SPACES IN HADDON HALL.
- EXISTING DOORS AND WINDOWS TO BE REMOVED AND REPLACED WITH NEW TO MEET HURRICANE CODE REQUIREMENTS.
- PROJECT DESIGN WILL PRESERVE AND RESTORE ALL HISTORICAL ELEMENTS TO GENERAL OF EXTERIOR FACADE, HISTORIC LOBBY, WALLS, CEILING AND PORCH UNLESS STATED OTHERWISE.
- ALL EXTERIOR WALLS MUST BE PROPERLY SHORED DURING AND AFTER DEMOLITION. REFER TO STRUCTURAL ENGINEERING DRAWINGS FOR ADDITIONAL DETAIL.
- ALL BUILDING STUCCO EXTERIORS TO BE RESTORED AND REPAINTED TO MATCH EXISTING

KEYNOTES

- 1. EXISTING DOOR/WINDOW TO REMAIN
- 2. NEW DOORS
- 3. NEW ENLARGED WINDOWS (REFERENCE ELEVATIONS)
- 4. EXISTING HISTORICAL PLANTER TO REMAIN
- 5. EXISTING TERRACE AND TERRAZZO TO REMAIN
- 6. EXISTING HISTORICAL ARCHITECTURAL DETAIL TO REMAIN
- 7. RECONSTRUCTED CONCRETE COLUMN IN WHITE STUCCO FINISH
- 8. NEW LIFE SAFETY GATE
- 9. CONCRETE STAIRS WITH STAINED CONCRETE TILE RISERS
- 10. PRESERVED AND RESTORED HISTORICAL TERRAZZO DETAIL
- 11. NEW PAIR OF DOORS IN EXISTING WINDOW OPENING. ENLARGE OPENING TO EXTEND TO THE EXISTING TERRACE.
- 12. NEW RAMP
- 13. GARDEN BED WITH INTEGRATED IRRIGATION
- 14. ELEVATED STUCCO PLANTER WITH INTEGRATED IRRIGATION AND DRAINAGE
- 15. PLANTER BEDS WITH INTEGRATED IRRIGATION AND DRAINAGE
- 16. OPERABLE GLASS DOORS
- 17. LINE OF ELEVATED OPEN AIR WALKWAY
- 18. LINE OF TRELIS PROJECTION ABOVE @ 50% OPEN TO SKY
- 19. GUEST ELEVATOR
- 20. SERVICE ELEVATOR
- 21. PRESERVED HISTORICAL EYEBROW BELOW WITH UNDERSIDE PAINTED IN STREAMLINE MODERN PINK, TYP.
- 22. NEW EGRESS STAIRS
- 23. EXISTING EGRESS STAIRS
- 24. NEW STAIRS
- 25. MECHANICAL/SHAFT
- 26. TYP. BALCONY PROJECTION: GLASS RAILING WITH STAINLESS STEEL SHOE AND TOP RAIL
- 27. FLUTED WHITE STUCCO COLUMN, TYP.
- 28. FLUTED STUCCO PANEL: ARCHITECTURAL DETAIL, TYP.
- 29. SERVICE DOOR
- 30. GLAZING SYSTEM TYP.
- 31. STOREFRONT FACADE
- 32. NEW TERRAZZO TO COORDINATE BUT DIFFERENTIATE
- 33. GUEST SUITE GARDEN GATE CONNECTOR
- 34. DOOR AT CONNECTIONS BETWEEN GUESTROOMS
- 35. LINE OF HISTORICAL HADDON HALL CANOPY AND SIGNAGE BELOW
- 36. RECONSTRUCTED HISTORICAL WASHINGTON FACADE BELOW
- 37. PARAPET PLANTERS WITH INTEGRATED IRRIGATION AND DRAINAGE
- 38. PROPOSED WINDOW INFILL WITH BRICKS AND PAINTED TO MATCH STUCCO
- 39. PROJECTING CONCRETE BALCONY WITH WHITE STUCCO, GLASS GUARDRAIL WITH STAINLESS STEEL SHOE AND TOP CAP. NEW EGRESS EXIT
- 40. PAINTED STAINLESS STEEL TRELIS WITH INTEGRATED PLUMBING AND UP-LIGHTING; 50% OPEN TO SKY
- 41. 18" ELEVATED COPING @ WATER FEATURE
- 42. OPERABLE PARTITIONS
- 43. EXISTING BASEMENT LEVEL ENTRY
- 44. EXISTING HISTORIC ADDRESS MONUMENT SIGN TO BE PRESERVED
- 45. EXISTING HISTORIC FRIEZE TO REMAIN
- 46. EXISTING HISTORIC STATUE AND FOUNTAIN TO REMAIN, NEW MOSAIC TILE ON BASE AND INSIDE HISTORIC BASIN
- 47. NEW BREEZE BLOCK GREEN WALL
- 48. NEW HOT TUB IN EXISTING LOCATION CONSTRUCTED 18" ABOVE FINISH FLOOR
- 49. NEW WROUGHT IRON FENCE
- 50. EXISTING LIMESTONE GARDENWALL
- 51. EXISTING CAMPTON ENTRY GATE TO BE PRESERVED
- 52. NEW IN-POOL WATER LEDGE WITH CUSTOM MOSAIC TILE
- 53. NEW POOL COPING
- 54. NEW STAIRS AND STONE GUARDRAIL
- 55. EXISTING FIREPLACE TO REMAIN AND BE PRESERVED
- 56. EXISTING HISTORIC COUNTER TO REMAIN AND BE PRESERVED
- 57. STONE BENCHES
- 58. COLUMN OF PAINTED STAINLESS STEEL TRELIS WITH INTEGRATED PLUMBING AND UP-LIGHTING; 50% OPEN TO SKY
- 59. LOCATION FOR SIGNAGE
- 60. EXISTING LANDSCAPE TO REMAIN
- 61. NEW HARDSCAPE (REF. LANDSCAPE)
- 62. WALK-UP WINDOW AND COUNTER
- 63. EXISTING LIMESTONE POOL DECK TO REMAIN
- 64. PROPOSED DOOR @ LEVEL 03 TO CONNECT TO ARCHITECTURAL BREEZEWAY/ELEVATED WALKWAY NEW ROOF SYSTEM
- 65. BACKLIT TERRACOTTA BREEZE BLOCK MECHANICAL SCREENING
- 66. POWDER COATED STEEL GUARDRAIL
- 67. EXISTING COLUMN TO REMAIN
- 68. FLUTED WHITE STUCCO DECORATIVE COLUMN, TYP.
- 69. SLIDING DOOR GLAZING SYSTEM
- 70. NEW LOW HEDGE, SEE LANDSCAPE

DASHED LINES INDICATES STRUCTURAL BEAMS OVERHEAD TO SUPPORT CANTILEVERED BALCONY ABOVE

ROOF OF TRELIS PROJECTION BELOW @ LEVEL 01, AND 03 (50% OPEN TO SKY)

ELEVATED WALKWAY BELOW @ LEVEL 03

TRELIS ROOF 50% OPEN TO SKY

ROOF BELOW

TRELIS ROOF 50% OPEN TO SKY

ROOF BELOW

CAMPTON ROOFTOP TERRACE BELOW

ROOF

CAMPTON ROOFTOP TERRACE BELOW

ROOF

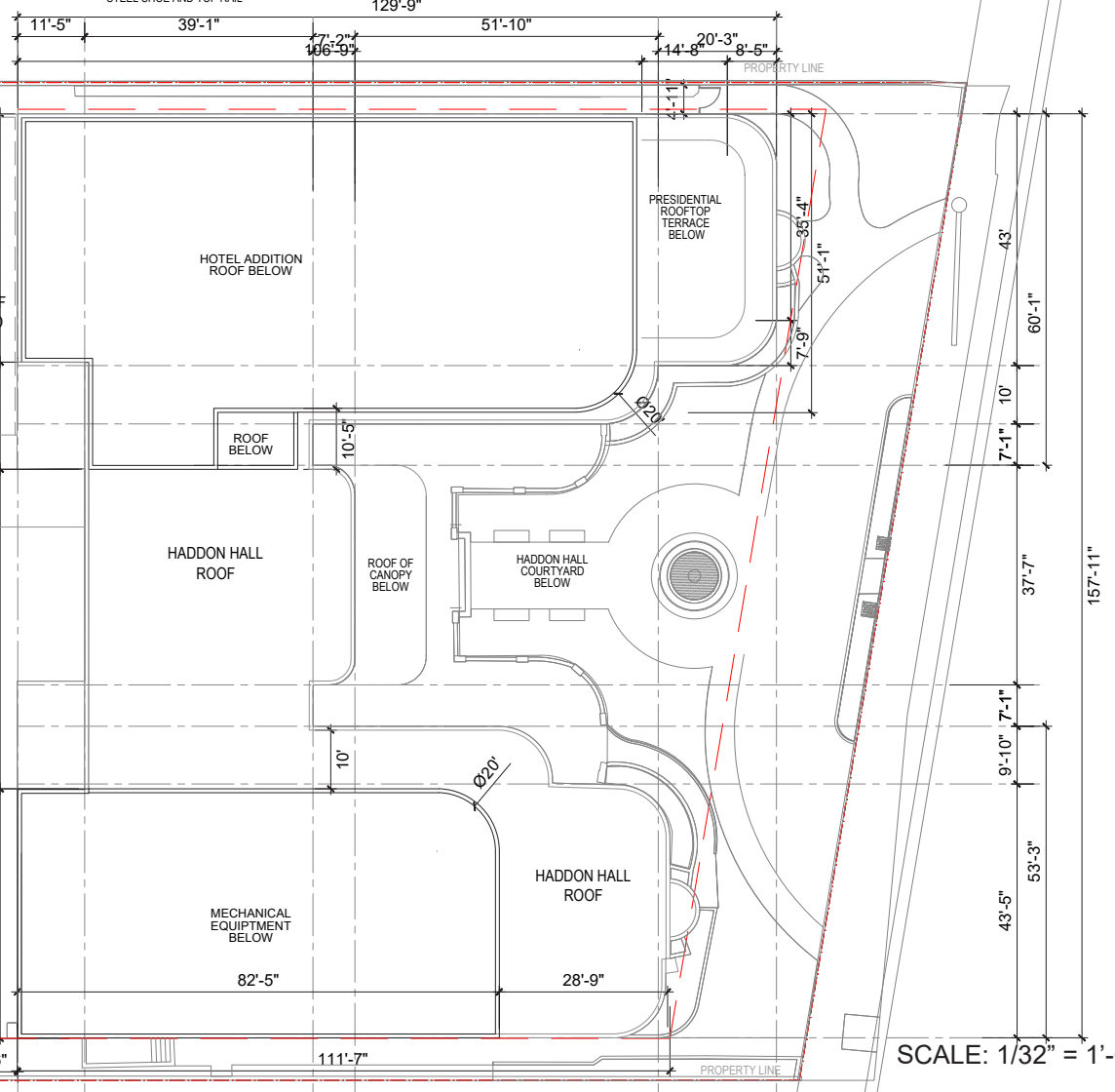

SCALE: 1/32" = 1'-0"



NR architect

NORBERTO ROSENSTEIN ARCHITECT, INC.

ARCHITECTURE - INTERIOR DESIGN - PLANNING
126 S. FEDERAL HIGHWAY SUITE #202
DANIA BEACH, FLORIDA 33004
P: (954) 922-4551
NROSENSTEIN@ROSENSTEINARCHITECT.COM
WWW.ROSENSTEINARCHITECT.COM

STATE REG. NO. ARO016674
NATL. REG. NO. 69178
COPYRIGHT © 2024
NORBERTO ROSENSTEIN ARCHITECT, INC.
ALL RIGHTS RESERVED. THIS DOCUMENT OR PARTS THEREOF, MAY NOT BE REPRODUCED IN ANY FORM WITHOUT PERMISSION.

DESIGNED	DRAWN	CHECKED
----------	-------	---------

I HEREBY CERTIFY THAT THESE PLANS WERE PREPARED BY ME OR UNDER MY SUPERVISION, AND TO THE BEST OF MY KNOWLEDGE, COMPLY WITH ALL APPLICABLE CODES.

REVISIONS	
COMM.	DATE

TREEHOUSE HOTEL,
MIAMI BEACH

1500 COLLINS +
1509-1515 WASHINGTON
AVE, MIAMI BEACH, FL,
33139

PROPOSED PLAN -
LEVEL 05
A0-50

LEVEL 06: PROPOSED PLAN

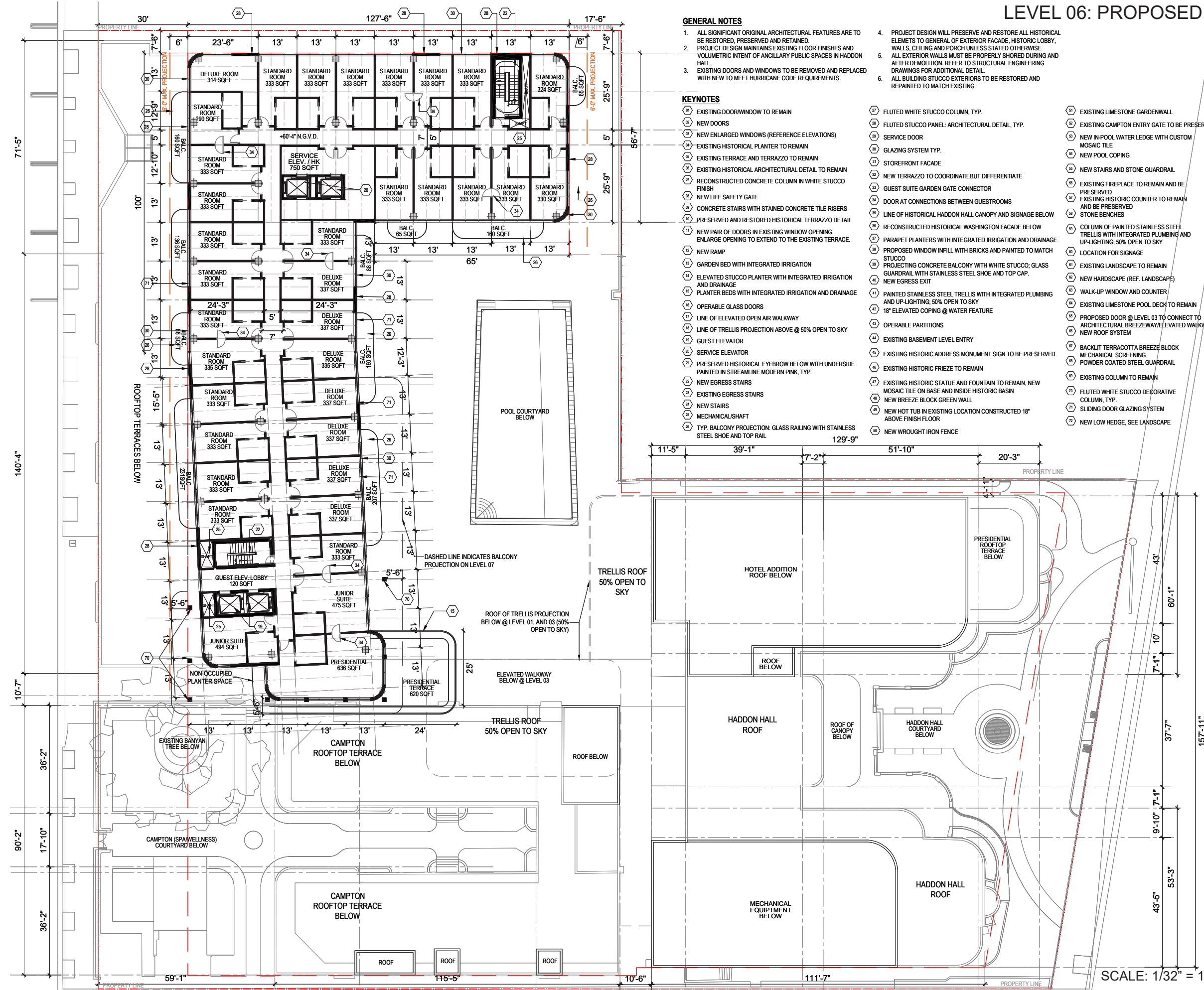

GENERAL NOTES

- ALL SIGNIFICANT ORIGINAL ARCHITECTURAL FEATURES ARE TO BE RESTORED, PRESERVED AND RETAINED. PROJECT DESIGN MAINTAINS EXISTING FLOOR FINISHES AND VOLUMETRIC INTENT OF ANCILLARY PUBLIC SPACES IN HADDON HALL.
- EXISTING DOORS AND WINDOWS TO BE REMOVED AND REPLACED WITH NEW TO MEET HURRICANE CODE REQUIREMENTS.
- PROJECT DESIGN WILL PRESERVE AND RESTORE ALL HISTORICAL ELEMENTS TO GENERAL OF EXTERIOR FACADE, HISTORIC LOBBY, WALLS, CEILING AND PORCH UNLESS STATED OTHERWISE.
- ALL EXTERIOR WALLS MUST BE PROPERLY SHORED DURING AND AFTER DEMOLITION. REFER TO STRUCTURAL ENGINEERING DRAWINGS FOR ADDITIONAL DETAIL.
- ALL BUILDING STUCCO EXTERIORS TO BE RESTORED AND REPAINTED TO MATCH EXISTING

KEYNOTES

- 1. EXISTING DOOR/WINDOW TO REMAIN
- 2. NEW DOORS
- 3. NEW ENLARGED WINDOWS (REFERENCE ELEVATIONS)
- 4. EXISTING HISTORICAL PLANTER TO REMAIN
- 5. EXISTING TERRACE AND TERRAZZO TO REMAIN
- 6. EXISTING HISTORICAL ARCHITECTURAL DETAIL TO REMAIN
- 7. RECONSTRUCTED CONCRETE COLUMN IN WHITE STUCCO FINISH
- 8. NEW LIFE SAFETY GATE
- 9. CONCRETE STAIRS WITH STAINED CONCRETE TILE RISERS
- 10. PRESERVED AND RESTORED HISTORICAL TERRAZZO DETAIL
- 11. NEW PAIR OF DOORS IN EXISTING WINDOW OPENING. ENLARGE OPENING TO EXTEND TO THE EXISTING TERRACE.
- 12. NEW RAMP
- 13. GARDEN BED WITH INTEGRATED IRRIGATION
- 14. ELEVATED STUCCO PLANTER WITH INTEGRATED IRRIGATION AND DRAINAGE
- 15. PLANTER BEDS WITH INTEGRATED IRRIGATION AND DRAINAGE
- 16. OPERABLE GLASS DOORS
- 17. LINE OF ELEVATED OPEN AIR WALKWAY
- 18. LINE OF TRELLIS PROJECTION ABOVE @ 80% OPEN TO SKY
- 19. GUEST ELEVATOR
- 20. SERVICE ELEVATOR
- 21. PRESERVED HISTORICAL EYEBROW BELOW WITH UNDERSIDE PAINTED IN STREAMLINE MODERN PINK, TYP.
- 22. NEW EGRESS STAIRS
- 23. EXISTING EGRESS STAIRS
- 24. NEW STAIRS
- 25. MECHANICAL/SHAFT
- 26. TYP. BALCONY PROJECTION: GLASS RAILING WITH STAINLESS STEEL SHOE AND TOP RAIL
- 27. FLUTED WHITE STUCCO COLUMN, TYP.
- 28. FLUTED STUCCO PANEL: ARCHITECTURAL DETAIL, TYP.
- 29. SERVICE DOOR
- 30. GLAZING SYSTEM TYP.
- 31. STOREFRONT FACADE
- 32. NEW TERRAZZO TO COORDINATE BUT DIFFERENTIATE
- 33. GUEST SUITE GARDEN GATE CONNECTOR
- 34. DOOR AT CONNECTIONS BETWEEN GUESTROOMS
- 35. LINE OF HISTORICAL HADDON HALL CANOPY AND SIGNAGE BELOW
- 36. RECONSTRUCTED HISTORICAL WASHINGTON FACADE BELOW
- 37. PARAPET PLANTERS WITH INTEGRATED IRRIGATION AND DRAINAGE
- 38. PROPOSED WINDOW INFILL WITH BRICKS AND PAINTED TO MATCH STUCCO
- 39. PROJECTING CONCRETE BALCONY WITH WHITE STUCCO, GLASS GUARDRAIL WITH STAINLESS STEEL SHOE AND TOP CAP. NEW EGRESS EXIT
- 40. PAINTED STAINLESS STEEL TRELLIS WITH INTEGRATED PLUMBING AND UP-LIGHTING; 50% OPEN TO SKY
- 41. 18" ELEVATED COPING @ WATER FEATURE
- 42. OPERABLE PARTITIONS
- 43. EXISTING BASEMENT LEVEL ENTRY
- 44. EXISTING HISTORIC ADDRESS MONUMENT SIGN TO BE PRESERVED
- 45. EXISTING HISTORIC FRIEZE TO REMAIN
- 46. EXISTING HISTORIC STATUE AND FOUNTAIN TO REMAIN, NEW MOSAIC TILE ON BASE AND INSIDE HISTORIC BASIN
- 47. NEW BREEZE BLOCK GREEN WALL
- 48. NEW HOT TUB IN EXISTING LOCATION CONSTRUCTED 18" ABOVE FINISH FLOOR
- 49. NEW WROUGHT IRON FENCE
- 50. EXISTING LIMESTONE GARDENWALL
- 51. EXISTING CAMPTON ENTRY GATE TO BE PRESERVED
- 52. NEW IN-POOL WATER LEDGE WITH CUSTOM MOSAIC TILE
- 53. NEW POOL COPING
- 54. NEW STAIRS AND STONE GUARDRAIL
- 55. EXISTING FIREPLACE TO REMAIN AND BE PRESERVED
- 56. EXISTING HISTORIC COUNTER TO REMAIN AND BE PRESERVED
- 57. STONE BENCHES
- 58. COLUMN OF PAINTED STAINLESS STEEL TRELLIS WITH INTEGRATED PLUMBING AND UP-LIGHTING; 50% OPEN TO SKY
- 59. LOCATION FOR SIGNAGE
- 60. EXISTING LANDSCAPE TO REMAIN
- 61. NEW HARDSCAPE (REF. LANDSCAPE)
- 62. WALK-UP WINDOW AND COUNTER
- 63. EXISTING LIMESTONE POOL DECK TO REMAIN
- 64. PROPOSED DOOR @ LEVEL 03 TO CONNECT TO ARCHITECTURAL BREEZEWAY/ELEVATED WALKWAY NEW ROOF SYSTEM
- 65. BACKLIT TERRACOTTA BREEZE BLOCK MECHANICAL SCREENING
- 66. POWDER COATED STEEL GUARDRAIL
- 67. EXISTING COLUMN TO REMAIN
- 68. FLUTED WHITE STUCCO DECORATIVE COLUMN, TYP.
- 69. SLIDING DOOR GLAZING SYSTEM
- 70. NEW LOW HEDGE, SEE LANDSCAPE

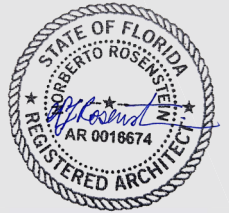

NR architect

NORBERTO ROSENSTEIN ARCHITECT, INC.
 ARCHITECTURE - INTERIOR DESIGN - PLANNING
 126 S. FEDERAL HIGHWAY SUITE #202
 DANIA BEACH, FLORIDA 33004
 P: (954) 922-4551
 NROSENSTEIN@ROSENSTEINARCHITECT.COM
 WWW.ROSENSTEINARCHITECT.COM

STATE REG. NO. ARO016674
 NATL. REG. NO. 69178
 COPYRIGHT © 2024
 NORBERTO ROSENSTEIN ARCHITECT, INC.
 ALL RIGHTS RESERVED. THIS DOCUMENT OR PARTS THEREOF, MAY NOT BE REPRODUCED IN ANY FORM WITHOUT PERMISSION.

DESIGNED	DRAWN	CHECKED

I HEREBY CERTIFY THAT THESE PLANS WERE PREPARED BY ME OR UNDER MY SUPERVISION, AND TO THE BEST OF MY KNOWLEDGE, COMPLY WITH ALL APPLICABLE CODES.

REVISIONS	
COMM.	DATE

TREEHOUSE HOTEL, MIAMI BEACH
 1500 COLLINS + 1509-1515 WASHINGTON AVE, MIAMI BEACH, FL, 33139

PROPOSED PLAN - LEVEL 06
 A0-51

SCALE: 1/32" = 1'-0"



LEVEL 07: PROPOSED PLAN

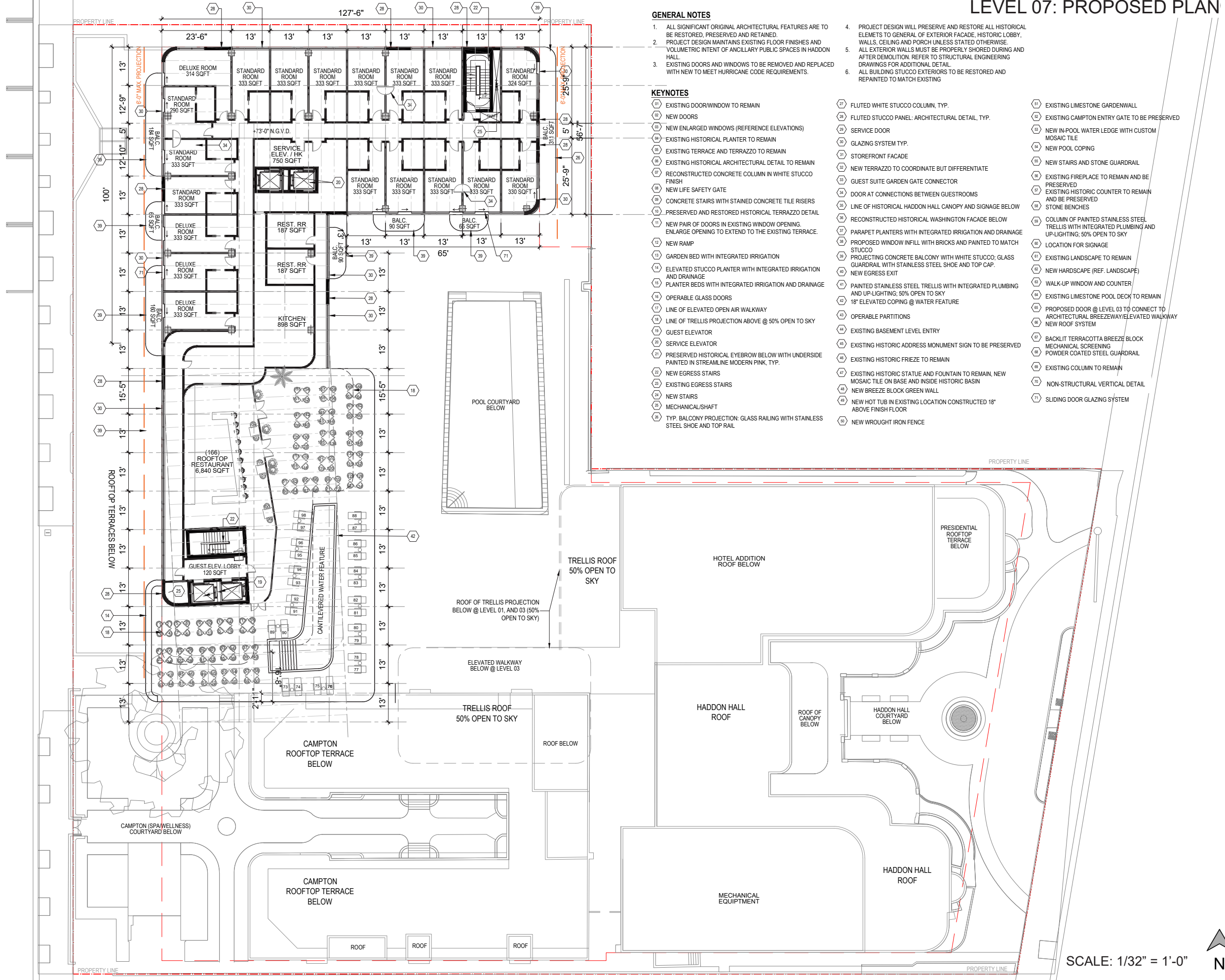

GENERAL NOTES

- ALL SIGNIFICANT ORIGINAL ARCHITECTURAL FEATURES ARE TO BE RESTORED, PRESERVED AND RETAINED.
- PROJECT DESIGN MAINTAINS EXISTING FLOOR FINISHES AND VOLUMETRIC INTENT OF ANCILLARY PUBLIC SPACES IN HADDON HALL.
- EXISTING DOORS AND WINDOWS TO BE REMOVED AND REPLACED WITH NEW TO MEET HURRICANE CODE REQUIREMENTS.
- PROJECT DESIGN WILL PRESERVE AND RESTORE ALL HISTORICAL ELEMENTS TO GENERAL OF EXTERIOR FACADE, HISTORIC LOBBY, WALLS, CEILING AND PORCH UNLESS STATED OTHERWISE.
- ALL EXTERIOR WALLS MUST BE PROPERLY SHORED DURING AND AFTER DEMOLITION. REFER TO STRUCTURAL ENGINEERING DRAWINGS FOR ADDITIONAL DETAIL.
- ALL BUILDING STUCCO EXTERIORS TO BE RESTORED AND REPAINTED TO MATCH EXISTING

KEYNOTES

- 11 EXISTING DOOR/WINDOW TO REMAIN
- 12 NEW DOORS
- 13 NEW ENLARGED WINDOWS (REFERENCE ELEVATIONS)
- 14 EXISTING HISTORICAL PLANTER TO REMAIN
- 15 EXISTING TERRACE AND TERRAZZO TO REMAIN
- 16 EXISTING HISTORICAL ARCHITECTURAL DETAIL TO REMAIN
- 17 RECONSTRUCTED CONCRETE COLUMN IN WHITE STUCCO FINISH
- 18 NEW LIFE SAFETY GATE
- 19 CONCRETE STAIRS WITH STAINED CONCRETE TILE RISERS
- 20 PRESERVED AND RESTORED HISTORICAL TERRAZZO DETAIL
- 21 NEW PAIR OF DOORS IN EXISTING WINDOW OPENING. ENLARGE OPENING TO EXTEND TO THE EXISTING TERRACE.
- 22 NEW RAMP
- 23 GARDEN BED WITH INTEGRATED IRRIGATION
- 24 ELEVATED STUCCO PLANTER WITH INTEGRATED IRRIGATION AND DRAINAGE
- 25 PLANTER BEDS WITH INTEGRATED IRRIGATION AND DRAINAGE
- 26 OPERABLE GLASS DOORS
- 27 LINE OF ELEVATED OPEN AIR WALKWAY
- 28 LINE OF TRELLIS PROJECTION ABOVE @ 50% OPEN TO SKY
- 29 GUEST ELEVATOR
- 30 SERVICE ELEVATOR
- 31 PRESERVED HISTORICAL EYEBROW BELOW WITH UNDERSIDE PAINTED IN STREAMLINE MODERN PINK, TYP.
- 32 NEW EGRESS STAIRS
- 33 EXISTING EGRESS STAIRS
- 34 NEW STAIRS
- 35 MECHANICAL/SHAFT
- 36 TYP. BALCONY PROJECTION: GLASS RAILING WITH STAINLESS STEEL SHOE AND TOP RAIL
- 37 FLUTED WHITE STUCCO COLUMN, TYP.
- 38 FLUTED STUCCO PANEL: ARCHITECTURAL DETAIL, TYP.
- 39 SERVICE DOOR
- 40 GLAZING SYSTEM TYP.
- 41 STOREFRONT FACADE
- 42 NEW TERRAZZO TO COORDINATE BUT DIFFERENTIATE
- 43 GUEST SUITE GARDEN GATE CONNECTOR
- 44 DOOR AT CONNECTIONS BETWEEN GUESTROOMS
- 45 LINE OF HISTORICAL HADDON HALL CANOPY AND SIGNAGE BELOW
- 46 RECONSTRUCTED HISTORICAL WASHINGTON FACADE BELOW
- 47 PARAPET PLANTERS WITH INTEGRATED IRRIGATION AND DRAINAGE
- 48 PROPOSED WINDOW INFILL WITH BRICKS AND PAINTED TO MATCH STUCCO
- 49 PROJECTING CONCRETE BALCONY WITH WHITE STUCCO, GLASS GUARDRAIL WITH STAINLESS STEEL SHOE AND TOP CAP. NEW EGRESS EXIT
- 50 PAINTED STAINLESS STEEL TRELLIS WITH INTEGRATED PLUMBING AND UP-LIGHTING; 50% OPEN TO SKY
- 51 18" ELEVATED COPING @ WATER FEATURE
- 52 OPERABLE PARTITIONS
- 53 EXISTING BASEMENT LEVEL ENTRY
- 54 EXISTING HISTORIC ADDRESS MONUMENT SIGN TO BE PRESERVED
- 55 EXISTING HISTORIC FRIEZE TO REMAIN
- 56 EXISTING HISTORIC STATUE AND FOUNTAIN TO REMAIN, NEW MOSAIC TILE ON BASE AND INSIDE HISTORIC BASIN
- 57 NEW BREEZE BLOCK GREEN WALL
- 58 NEW HOT TUB IN EXISTING LOCATION CONSTRUCTED 18" ABOVE FINISH FLOOR
- 59 NEW WROUGHT IRON FENCE
- 60 EXISTING LIMESTONE GARDENWALL
- 61 EXISTING CAMPTON ENTRY GATE TO BE PRESERVED
- 62 NEW IN-POL WATER LEDGE WITH CUSTOM MOSAIC TILE
- 63 NEW POOL COPING
- 64 NEW STAIRS AND STONE GUARDRAIL
- 65 EXISTING FIREPLACE TO REMAIN AND BE PRESERVED
- 66 EXISTING HISTORIC COUNTER TO REMAIN AND BE PRESERVED
- 67 STONE BENCHES
- 68 COLUMN OF PAINTED STAINLESS STEEL TRELLIS WITH INTEGRATED PLUMBING AND UP-LIGHTING; 50% OPEN TO SKY
- 69 LOCATION FOR SIGNAGE
- 70 EXISTING LANDSCAPE TO REMAIN
- 71 NEW HARDSCAPE (REF. LANDSCAPE)
- 72 WALK-UP WINDOW AND COUNTER
- 73 EXISTING LIMESTONE POOL DECK TO REMAIN
- 74 PROPOSED DOOR @ LEVEL 03 TO CONNECT TO ARCHITECTURAL BREEZEWAY/ELEVATED WALKWAY NEW ROOF SYSTEM
- 75 BACKLIT TERRACOTTA BREEZE BLOCK MECHANICAL SCREENING
- 76 POWDER COATED STEEL GUARDRAIL
- 77 EXISTING COLUMN TO REMAIN
- 78 NON-STRUCTURAL VERTICAL DETAIL
- 79 SLIDING DOOR GLAZING SYSTEM



NR

architect

NORBERTO ROSENSTEIN ARCHITECT, INC.
 ARCHITECTURE - INTERIOR DESIGN - PLANNING
 128 S. FEDERAL HIGHWAY SUITE #202
 DANIA BEACH, FLORIDA 33004
 P: (954) 922-4551
 NROSENSTEIN@ROSENSTEINARCHITECT.COM
 WWW.ROSENSTEINARCHITECT.COM

STATE REG. NO. ARO016674
 NATL. REG. NO. 69178
 COPYRIGHT © 2024
 NORBERTO ROSENSTEIN ARCHITECT, INC.
 ALL RIGHTS RESERVED. THIS DOCUMENT OR PARTS THEREOF, MAY NOT BE REPRODUCED IN ANY FORM WITHOUT PERMISSION.

DESIGNED	DRAWN	CHECKED

I HEREBY CERTIFY THAT THESE PLANS WERE PREPARED BY ME OR UNDER MY SUPERVISION, AND TO THE BEST OF MY KNOWLEDGE, COMPLY WITH ALL APPLICABLE CODES.

REVISIONS	
COMM.	DATE

TREEHOUSE HOTEL, MIAMI BEACH
 1500 COLLINS + 1509-1515 WASHINGTON AVE, MIAMI BEACH, FL, 33139

PROPOSED PLAN - LEVEL 07
 A0-52

SCALE: 1/32" = 1'-0"



LEVEL 08 (ROOF): PROPOSED PLAN

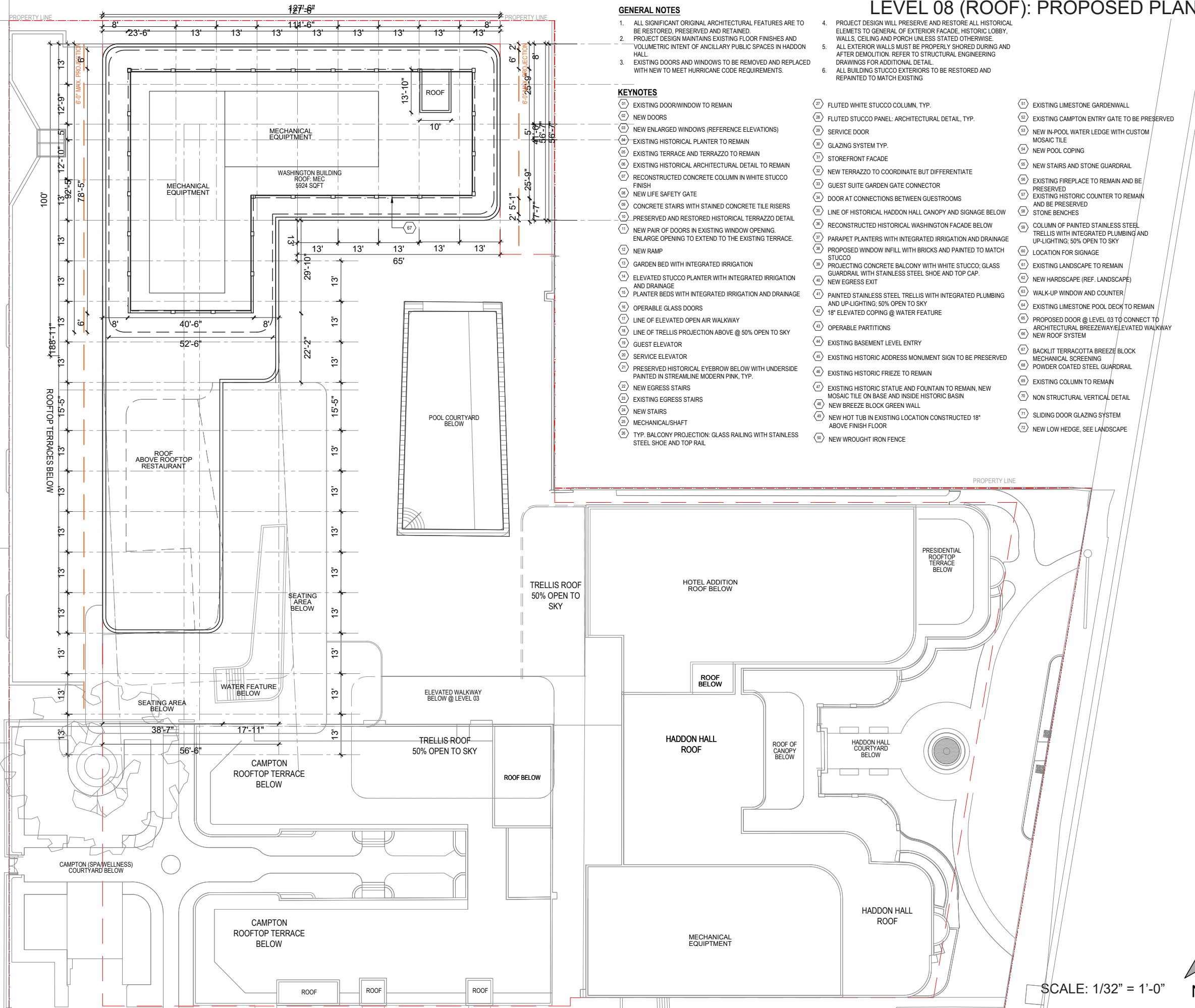

GENERAL NOTES

- ALL SIGNIFICANT ORIGINAL ARCHITECTURAL FEATURES ARE TO BE RESTORED, PRESERVED AND RETAINED.
- PROJECT DESIGN MAINTAINS EXISTING FLOOR FINISHES AND VOLUMETRIC INTENT OF ANCILLARY PUBLIC SPACES IN HADDON HALL.
- EXISTING DOORS AND WINDOWS TO BE REMOVED AND REPLACED WITH NEW TO MEET HURRICANE CODE REQUIREMENTS.
- PROJECT DESIGN WILL PRESERVE AND RESTORE ALL HISTORICAL ELEMENTS TO GENERAL OF EXTERIOR FACADE, HISTORIC LOBBY, WALLS, CEILING AND PORCH UNLESS STATED OTHERWISE.
- ALL EXTERIOR WALLS MUST BE PROPERLY SHORED DURING AND AFTER DEMOLITION. REFER TO STRUCTURAL ENGINEERING DRAWINGS FOR ADDITIONAL DETAIL.
- ALL BUILDING STUCCO EXTERIORS TO BE RESTORED AND REPAINTED TO MATCH EXISTING.

KEYNOTES

- 101 EXISTING DOOR/WINDOW TO REMAIN
- 102 NEW DOORS
- 103 NEW ENLARGED WINDOWS (REFERENCE ELEVATIONS)
- 104 EXISTING HISTORICAL PLANTER TO REMAIN
- 105 EXISTING TERRACE AND TERRAZZO TO REMAIN
- 106 EXISTING HISTORICAL ARCHITECTURAL DETAIL TO REMAIN
- 107 RECONSTRUCTED CONCRETE COLUMN IN WHITE STUCCO FINISH
- 108 NEW LIFE SAFETY GATE
- 109 CONCRETE STAIRS WITH STAINED CONCRETE TILE RISERS
- 110 PRESERVED AND RESTORED HISTORICAL TERRAZZO DETAIL
- 111 NEW PAIR OF DOORS IN EXISTING WINDOW OPENING. ENLARGE OPENING TO EXTEND TO THE EXISTING TERRACE.
- 112 NEW RAMP
- 113 GARDEN BED WITH INTEGRATED IRRIGATION
- 114 ELEVATED STUCCO PLANTER WITH INTEGRATED IRRIGATION AND DRAINAGE
- 115 PLANTER BEDS WITH INTEGRATED IRRIGATION AND DRAINAGE
- 116 OPERABLE GLASS DOORS
- 117 LINE OF ELEVATED OPEN AIR WALKWAY
- 118 LINE OF TRELLIS PROJECTION ABOVE @ 50% OPEN TO SKY
- 119 GUEST ELEVATOR
- 120 SERVICE ELEVATOR
- 121 PRESERVED HISTORICAL EYEBROW BELOW WITH UNDERSIDE PAINTED IN STREAMLINE MODERN PINK, TYP.
- 122 NEW EGRESS STAIRS
- 123 EXISTING EGRESS STAIRS
- 124 NEW STAIRS
- 125 MECHANICAL/SHAFT
- 126 TYP. BALCONY PROJECTION: GLASS RAILING WITH STAINLESS STEEL SHOE AND TOP RAIL
- 127 FLUTED WHITE STUCCO COLUMN, TYP.
- 128 FLUTED STUCCO PANEL: ARCHITECTURAL DETAIL, TYP.
- 129 SERVICE DOOR
- 130 GLAZING SYSTEM TYP.
- 131 STOREFRONT FACADE
- 132 NEW TERRAZZO TO COORDINATE BUT DIFFERENTIATE
- 133 PARAPET PLANTERS WITH INTEGRATED IRRIGATION AND DRAINAGE
- 134 DOOR AT CONNECTIONS BETWEEN GUESTROOMS
- 135 LINE OF HISTORICAL HADDON HALL CANOPY AND SIGNAGE BELOW
- 136 RECONSTRUCTED HISTORICAL WASHINGTON FACADE BELOW
- 137 PARAPET PLANTERS WITH INTEGRATED IRRIGATION AND DRAINAGE
- 138 PROPOSED WINDOW INFILL WITH BRICKS AND PAINTED TO MATCH STUCCO
- 139 PROJECTING CONCRETE BALCONY WITH WHITE STUCCO, GLASS GUARDRAIL WITH STAINLESS STEEL SHOE AND TOP CAP.
- 140 NEW EGRESS EXIT
- 141 PAINTED STAINLESS STEEL TRELLIS WITH INTEGRATED PLUMBING AND UP-LIGHTING; 50% OPEN TO SKY
- 142 18" ELEVATED COPING @ WATER FEATURE
- 143 OPERABLE PARTITIONS
- 144 EXISTING BASEMENT LEVEL ENTRY
- 145 EXISTING HISTORIC ADDRESS MONUMENT SIGN TO BE PRESERVED
- 146 EXISTING HISTORIC FRIEZE TO REMAIN
- 147 EXISTING HISTORIC STATUE AND FOUNTAIN TO REMAIN, NEW MOSAIC TILE ON BASE AND INSIDE HISTORIC BASIN
- 148 NEW BREEZE BLOCK GREEN WALL
- 149 NEW HOT TUB IN EXISTING LOCATION CONSTRUCTED 18" ABOVE FINISH FLOOR
- 150 NEW WROUGHT IRON FENCE
- 151 EXISTING LIMESTONE GARDENWALL
- 152 EXISTING CAMPTON ENTRY GATE TO BE PRESERVED
- 153 NEW IN-POOL WATER LEDGE WITH CUSTOM MOSAIC TILE
- 154 NEW POOL COPING
- 155 NEW STAIRS AND STONE GUARDRAIL
- 156 EXISTING FIREPLACE TO REMAIN AND BE PRESERVED
- 157 EXISTING HISTORIC COUNTER TO REMAIN AND BE PRESERVED
- 158 STONE BENCHES
- 159 COLUMN OF PAINTED STAINLESS STEEL TRELLIS WITH INTEGRATED PLUMBING AND UP-LIGHTING; 50% OPEN TO SKY
- 160 LOCATION FOR SIGNAGE
- 161 EXISTING LANDSCAPE TO REMAIN
- 162 NEW HARDSCAPE (REF. LANDSCAPE)
- 163 WALK-UP WINDOW AND COUNTER
- 164 EXISTING LIMESTONE POOL DECK TO REMAIN
- 165 PROPOSED DOOR @ LEVEL 03 TO CONNECT TO ARCHITECTURAL BREEZEWAY/ELEVATED WALKWAY NEW ROOF SYSTEM
- 166 BACKLIT TERRACOTTA BREEZE BLOCK MECHANICAL SCREENING
- 167 POWDER COATED STEEL GUARDRAIL
- 168 EXISTING COLUMN TO REMAIN
- 169 NON STRUCTURAL VERTICAL DETAIL
- 170 SLIDING DOOR GLAZING SYSTEM
- 171 NEW LOW HEDGE, SEE LANDSCAPE



NR

architect

NORBERTO ROSENSTEIN ARCHITECT, INC.
 ARCHITECTURE - INTERIOR DESIGN - PLANNING
 128 S. FEDERAL HIGHWAY SUITE #202
 DANIA BEACH, FLORIDA 33004
 P: (954) 922-4551
 NROSENSTEIN@ROSENSTEINARCHITECT.COM
 WWW.ROSENSTEINARCHITECT.COM

STATE REG. NO. ARO016674
 NATL. REG. NO. 69178
 COPYRIGHT © 2024
 NORBERTO ROSENSTEIN ARCHITECT, INC.
 ALL RIGHTS RESERVED. THIS DOCUMENT OR PARTS THEREOF, MAY NOT BE REPRODUCED IN ANY FORM WITHOUT PERMISSION.

DESIGNED	DRAWN	CHECKED

I HEREBY CERTIFY THAT THESE PLANS WERE PREPARED BY ME OR UNDER MY SUPERVISION, AND TO THE BEST OF MY KNOWLEDGE, COMPLY WITH ALL APPLICABLE CODES.

REVISIONS	
COMM.	DATE

TREEHOUSE HOTEL, MIAMI BEACH
 1500 COLLINS + 1509-1515 WASHINGTON AVE, MIAMI BEACH, FL, 33139

PROPOSED PLAN - LEVEL 08 (ROOF)
 A0-53

SCALE: 1/32" = 1'-0"

