



BMA Project No. 2025.05.1

ONE ISLAND PARK



MIAMI BEACH, FL



P: 786.409.4462
2200 NW 2nd Ave Miami, FL 33127

Project Management:
Envoie Projects
220 East 42nd Street, Suite 408
New York, NY 10017
P: 646.395.5499

Owner's Representative / PM:
Coastal Group Marinas
Holtec Center, 1001 N. US Hwy One,
Suite 710 Jupiter, FL 33477
P: 561.385.1429

Design Architect:
Winch Design
Parklife House, 133 Deodar Road
London SW15 2NU
P: +44 (0) 20 8392 8400

Structural Engineer:
TYLin Group
32 Old Slip 10th and 17th Floors
New York, NY 10005
P: 212.228.0662

Landscape Design Architect:
Wirtz International Landscape Architects
Botermelkdijk 464 2900 Schoten België
P: +32 (0) 3 680 13 22

Landscape Architect of Record:
Christopher Cawley Landscape Architecture
7245 NE 4th Ave, Suite 104
Miami, FL 33138
P: 786.536.2961

MEPS Engineer:
Hanington Engineering Consultants
233 Mount Airy Road, Suite 202
Basking Ridge, NJ 07920
P: 973.691.0602

Civil Engineer:
Kimley Horn
2 Alhambra Plaza, Suite 500
Coral Gables, FL 33134
P: 305.673.2025

| No. | Issue | Date | To |
|-----|-------|------------|----|
| | | 09/07/2025 | MB |
| | | | |

Scale
AERIAL RENDERING

Drawn By
DH, BG

Dwg. no.

A01

PB25-0784: 09-07-2025
FINAL SUBMITTAL



BMA Project No. 2025.05.1

ONE ISLAND PARK



MIAMI BEACH, FL

BMA
ARCHITECTS

P: 786.409.4462
2200 NW 2nd Ave Miami, FL 33127

Project Management:
Envoie Projects
220 East 42nd Street, Suite 408
New York, NY 10017
P: 646.395.5499

Owner's Representative / PM:
Coastal Group Marinas
Holtec Center, 1001 N. US Hwy One,
Suite 710 Jupiter, FL 33477
P: 561.385.1429

Design Architect:
Winch Design
Parklife House, 133 Deodar Road
London SW15 2NU
P: +44 (0) 20 8392 8400

Structural Engineer:
TYLin Group
32 Old Slip 10th and 17th Floors
New York, NY 10005
P: 212.228.0662

Landscape Design Architect:
Wirtz International Landscape Architects
Botermelkdijk 464 2900 Schoten België
P: +32 (0) 3 680 13 22

Landscape Architect of Record:
Christopher Cawley Landscape Architecture
7245 NE 4th Ave, Suite 104
Miami, FL 33138
P: 786.536.2961

MEPS Engineer:
Hanington Engineering Consultants
233 Mount Airy Road, Suite 202
Basking Ridge, NJ 07920
P: 973.691.0602

Civil Engineer:
Kimley Horn
2 Alhambra Plaza, Suite 500
Coral Gables, FL 33134
P: 305.673.2025

Graphic Scale: 1 inch = 217 feet

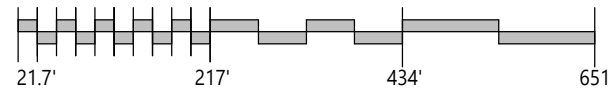

| No. | Issue | Date | To |
|-----------|----------------------------|------------|----|
| PB25-0784 | 09-07-2025 FINAL SUBMITTAL | 09/07/2025 | MB |

Scale
1 : 2600

CONTEXT LOCATION PLAN



Drawn By
JG

Dwg. no.

A06

PB25-0784: 09-07-2025 FINAL SUBMITTAL



MACARTHUR CAUSEWAY

US COAST GUARD

SOUTH BEACH

PORT OF MIAMI

FISHER ISLAND

170 MACARTHUR CAUSEWAY
AREA: 161,671 SF

BMA Project No. 2025.05.1

ONE ISLAND PARK



MIAMI BEACH, FL

BMA
ARCHITECTS

P: 786.409.4462
2200 NW 2nd Ave Miami, FL 33127

Project Management:
Envoie Projects
220 East 42nd Street, Suite 408
New York, NY 10017
P: 646.395.5499

Owner's Representative / PM:
Coastal Group Marinas
Holtec Center, 1001 N. US Hwy One,
Suite 710 Jupiter, FL 33477
P: 561.385.1429

Design Architect:
Winch Design
Parklife House, 133 Deodar Road
London SW15 2NU
P: +44 (0) 20 8392 8400

Structural Engineer:
TYLin Group
32 Old Slip 10th and 17th Floors
New York, NY 10005
P: 212.228.0662

Landscape Design Architect:
Wirtz International Landscape Architects
Botermelkdijk 464 2900 Schoten België
P: +32 (0) 3 680 13 22

Landscape Architect of Record:
Christopher Cawley Landscape Architecture
7245 NE 4th Ave, Suite 104
Miami, FL 33138
P: 786.536.2961

MEPS Engineer:
Hanington Engineering Consultants
233 Mount Airy Road, Suite 202
Basking Ridge, NJ 07920
P: 973.691.0602

Civil Engineer:
Kimley Horn
2 Alhambra Plaza, Suite 500
Coral Gables, FL 33134
P: 305.673.2025

Scale

CONTEXT STUDY

Drawn By
JG

Dwg. no.

A08

| No. | Issue | Date | To |
|-----|---------------------------------------|------------|----|
| | PB25-0784: 09-07-2025 FINAL SUBMITTAL | 09/07/2025 | MB |

PB25-0784: 09-07-2025
FINAL SUBMITTAL

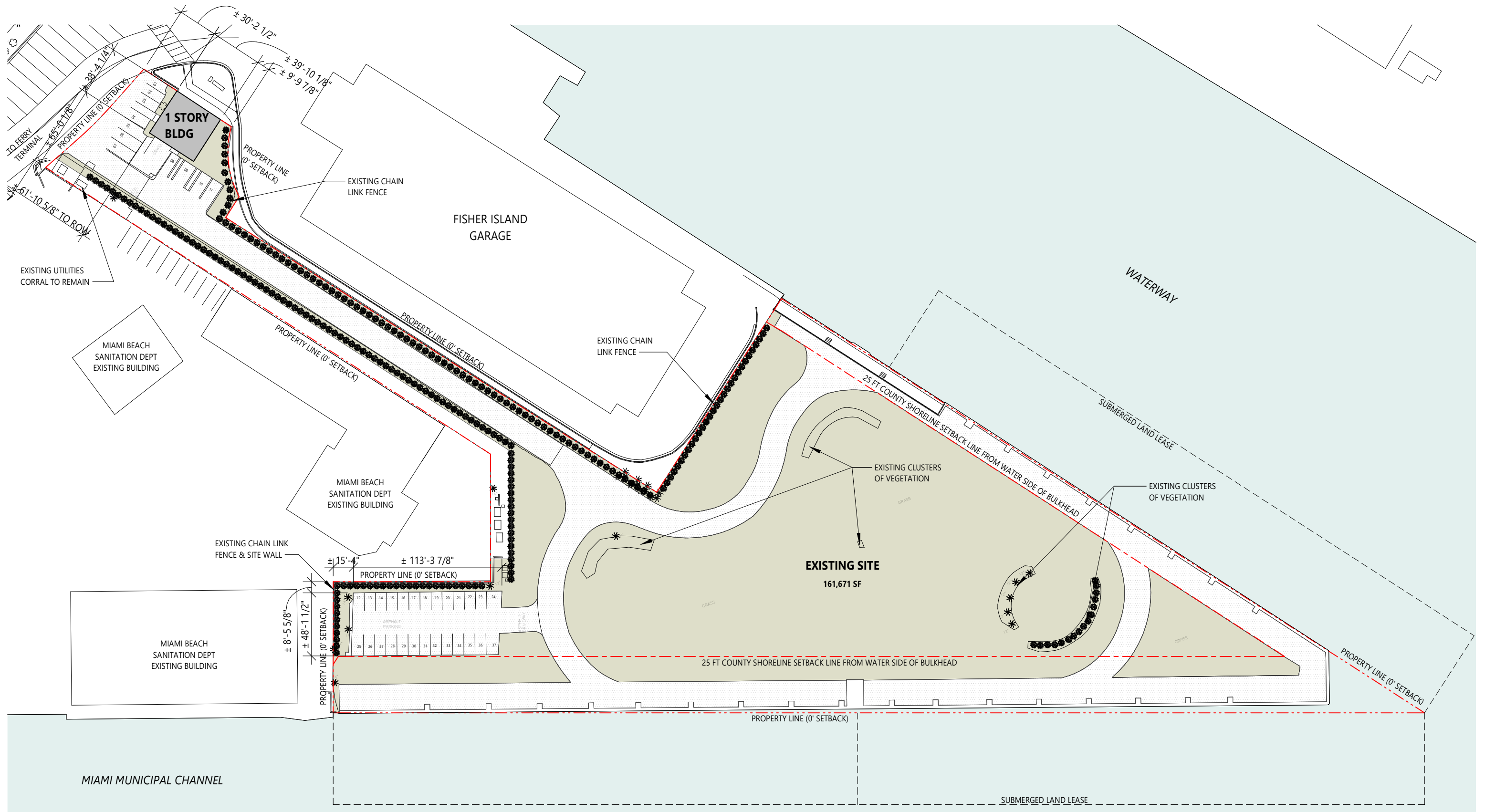

BMA Project No. 2025.05.1

ONE ISLAND PARK

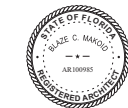

MIAMI BEACH, FL



P: 786.409.4462
2200 NW 2nd Ave Miami, FL 33127

Project Management:
Envoie Projects
220 East 42nd Street, Suite 408
New York, NY 10017
P: 646.395.5499

Owner's Representative / PM:
Coastal Group Marinas
Holtec Center, 1001 N. US Hwy One,
Suite 710 Jupiter, FL 33477
P: 561.385.1429

Design Architect:
Winch Design
Parklife House, 133 Deodar Road
London SW15 2NU
P: +44 (0) 20 8392 8400

Structural Engineer:
TYLin Group
32 Old Slip 10th and 17th Floors
New York, NY 10005
P: 212.228.0662

Landscape Design Architect:
Wirtz International Landscape Architects
Botermelkdijk 464 2900 Schoten België
P: +32 (0) 3 680 13 22

Landscape Architect of Record:
Christopher Cawley Landscape Architecture
7245 NE 4th Ave, Suite 104
Miami, FL 33138
P: 786.536.2961

MEPS Engineer:
Hanington Engineering Consultants
233 Mount Airy Road, Suite 202
Basking Ridge, NJ 07920
P: 973.691.0602

Civil Engineer:
Kimley Horn
2 Alhambra Plaza, Suite 500
Coral Gables, FL 33134
P: 305.673.2025

Graphic Scale: 1 inch = 70 feet

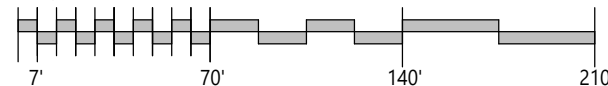

| No. | Issue | Date | To |
|-----------|----------------------------|------------|----|
| PB25-0784 | 09-07-2025 FINAL SUBMITTAL | 09/07/2025 | MB |

Scale
1" = 70'-0"

EXISTING SITE PLAN



Drawn By
JG

Dwg. no.

A15

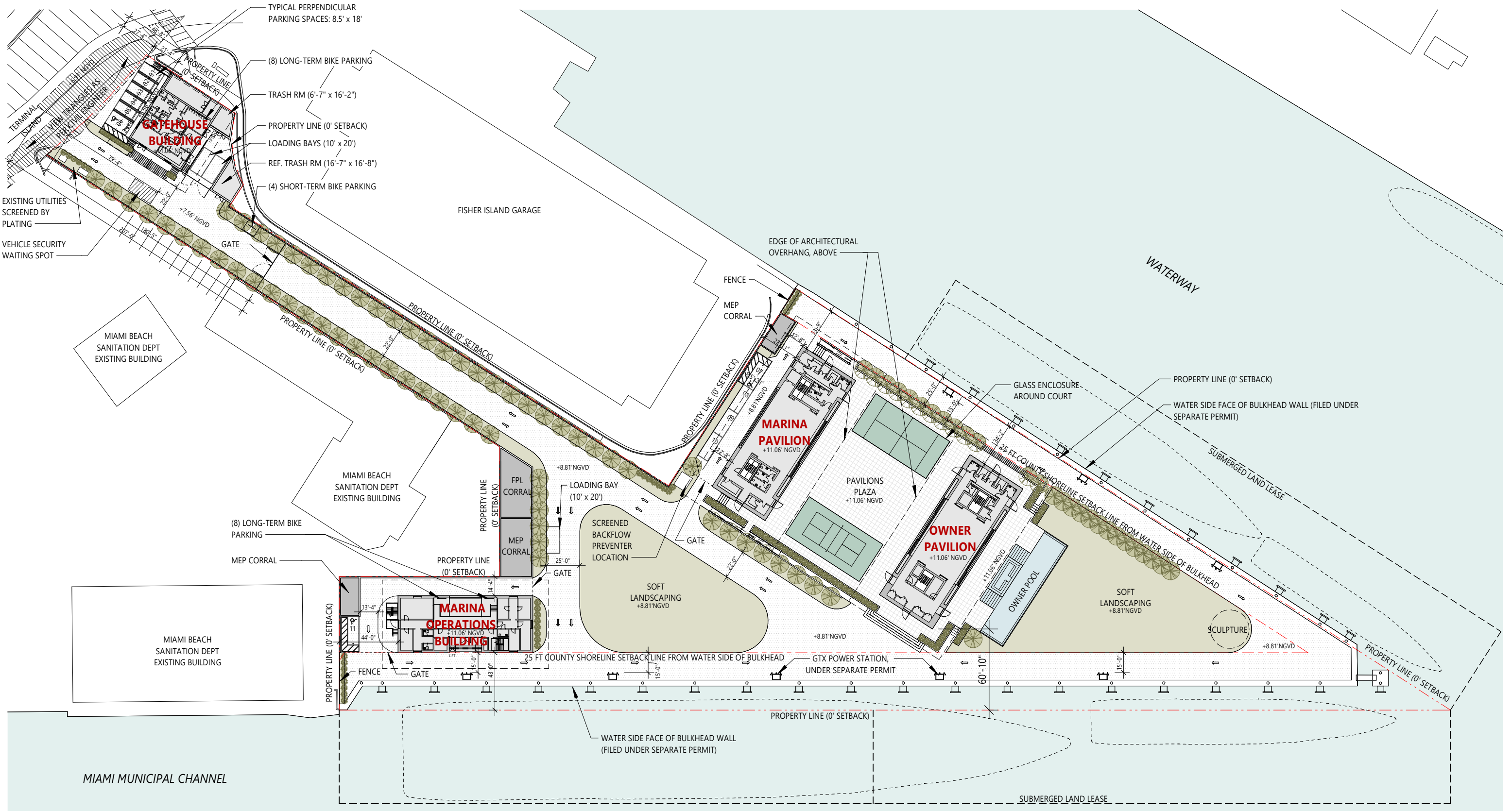

BMA Project No. 2025.05.1

ONE ISLAND PARK

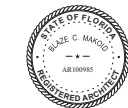

MIAMI BEACH, FL



P: 786.409.4462
2200 NW 2nd Ave Miami, FL 33127

Project Management:
Envoie Projects
220 East 42nd Street, Suite 408
New York, NY 10017
P: 646.395.5499

Owner's Representative / PM:
Coastal Group Marinas
Holtec Center, 1001 N. US Hwy One,
Suite 710 Jupiter, FL 33477
P: 561.385.1429

Design Architect:
Winch Design
Parklife House, 133 Deodar Road
London SW15 2NU
P: +44 (0) 20 8392 8400

Structural Engineer:
TYLin Group
32 Old Slip 10th and 17th Floors
New York, NY 10005
P: 212.228.0662

Landscape Design Architect:
Wirtz International Landscape Architects
Botermelkdijk 464 2900 Schoten België
P: +32 (0) 3 680 13 22

Landscape Architect of Record:
Christopher Cawley Landscape Architecture
7245 NE 4th Ave, Suite 104
Miami, FL 33138
P: 786.536.2961

MEPS Engineer:
Hanington Engineering Consultants
233 Mount Airy Road, Suite 202
Basking Ridge, NJ 07920
P: 973.691.0602

Civil Engineer:
Kimley Horn
2 Alhambra Plaza, Suite 500
Coral Gables, FL 33134
P: 305.673.2025

Graphic Scale: 1 inch = 70 feet

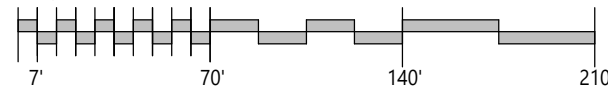

| No. | Issue | Date | To |
|-----------|----------------------------|------------|----|
| PB25-0784 | 09-07-2025 FINAL SUBMITTAL | 09/07/2025 | MB |

Scale
1" = 70'-0"

PROPOSED SITE PLAN



Drawn By
JK, JG, GS

Dwg. no.

A20

MARINA OPERATIONS SUMMARY

- **Hours of Operation** – 24/7; peak hours 7:00AM to 6:00PM.
- **Marina Staff** – Maximum 10 permanent marina employees per shift. Includes security, maintenance, receptionist, marina manager and support staff.
- **Crew** – Varies depending on vessels docked. Crew lives onboard and do not have vehicles. Owner to coordinate collective transportation for crew during off days.
- **Parking** – 5 parking spaces required, 11 parking spaces provided. Property is served by four MetroBus routes and bicycle infrastructure is provided.
- **Trash Collections** – Enclosed refrigerated trash room for food waste and enclosed dry trash room located in Gatehouse. City-approved waste collection company to pick up at least two times a week.
- **Deliveries** – Expected deliveries are mainly of provisions for the vessels and the crew's personal orders, which are typically delivered by smaller vehicles such as vans or small refrigerated trucks. Deliveries to be coordinate for non-peak traffic hours.
- **Security** – 24/7 security personnel and video surveillance.

BMA Project No. 2025.05.1

ONE ISLAND PARK



MIAMI BEACH, FL

BMA
ARCHITECTS

P: 786.409.4462
2200 NW 2nd Ave Miami, FL 33127

Project Management:
Envoie Projects
220 East 42nd Street, Suite 408
New York, NY 10017
P: 646.395.5499

Owner's Representative / PM:
Coastal Group Marinas
Holtec Center, 1001 N. US Hwy One,
Suite 710 Jupiter, FL 33477
P: 561.385.1429

Design Architect:
Winch Design
Parklife House, 133 Deodar Road
London SW15 2NU
P: +44 (0) 20 8392 8400

Structural Engineer:
TYLin Group
32 Old Slip 10th and 17th Floors
New York, NY 10005
P: 212.228.0662

Landscape Design Architect:
Wirtz International Landscape Architects
Botermelkdijk 464 2900 Schoten België
P: +32 (0) 3 680 13 22

Landscape Architect of Record:
Christopher Cawley Landscape Architecture
7245 NE 4th Ave, Suite 104
Miami, FL 33138
P: 786.536.2961

MEPS Engineer:
Hanington Engineering Consultants
233 Mount Airy Road, Suite 202
Basking Ridge, NJ 07920
P: 973.691.0602

Civil Engineer:
Kimley Horn
2 Alhambra Plaza, Suite 500
Coral Gables, FL 33134
P: 305.673.2025

| No. | Issue | Date | To |
|-----|---------------------------------------|------------|----|
| | PB25-0784: 09-07-2025 FINAL SUBMITTAL | 09/07/2025 | MB |

Scale _____ Drawn By CT
OPERATIONS SUMMARY
Dwg. no. A01A

PB25-0784: 09-07-2025 FINAL SUBMITTAL

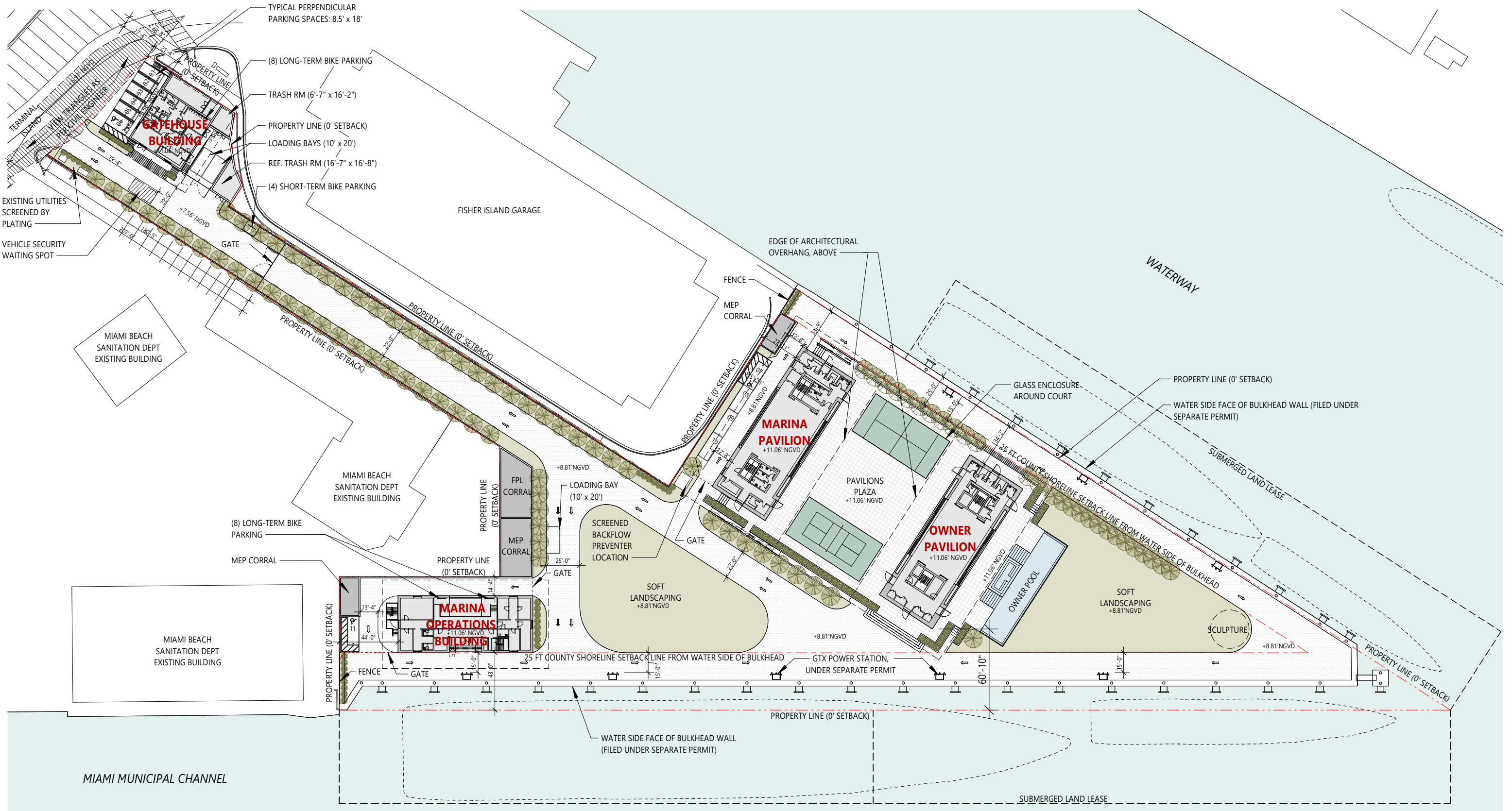

BMA Project No. 2025.05.1

ONE ISLAND PARK

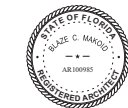

MIAMI BEACH, FL



P: 786.409.4462
2200 NW 2nd Ave Miami, FL 33127

Project Management:
Envoie Projects
220 East 42nd Street, Suite 408
New York, NY 10017
P: 646.395.5499

Owner's Representative / PM:
Coastal Group Marinas
Holtec Center, 1001 N. US Hwy One,
Suite 710 Jupiter, FL 33477
P: 561.385.1429

Design Architect:
Winch Design
Parklife House, 133 Deodar Road
London SW15 2NU
P: +44 (0) 20 8392 8400

Structural Engineer:
TYLin Group
32 Old Slip 10th and 17th Floors
New York, NY 10005
P: 212.228.0662

Landscape Design Architect:
Wirtz International Landscape Architects
Botermelkdijk 464 2900 Schoten België
P: +32 (0) 3 680 13 22

Landscape Architect of Record:
Christopher Cawley Landscape Architecture
7245 NE 4th Ave, Suite 104
Miami, FL 33138
P: 786.536.2961

MEPS Engineer:
Hanington Engineering Consultants
233 Mount Airy Road, Suite 202
Basking Ridge, NJ 07920
P: 973.691.0602

Civil Engineer:
Kimley Horn
2 Alhambra Plaza, Suite 500
Coral Gables, FL 33134
P: 305.673.2025

Graphic Scale: 1 inch = 70 feet

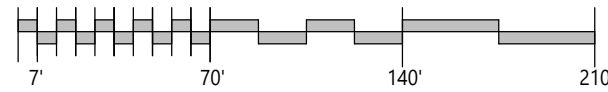

| No. | Issue | Date | To |
|-----------|----------------------------|------------|----|
| PB25-0784 | 09-07-2025 FINAL SUBMITTAL | 09/07/2025 | MB |

Scale
1" = 70'-0"

PROPOSED SITE PLAN



Drawn By
JK, JG, GS

Dwg. no.

A20

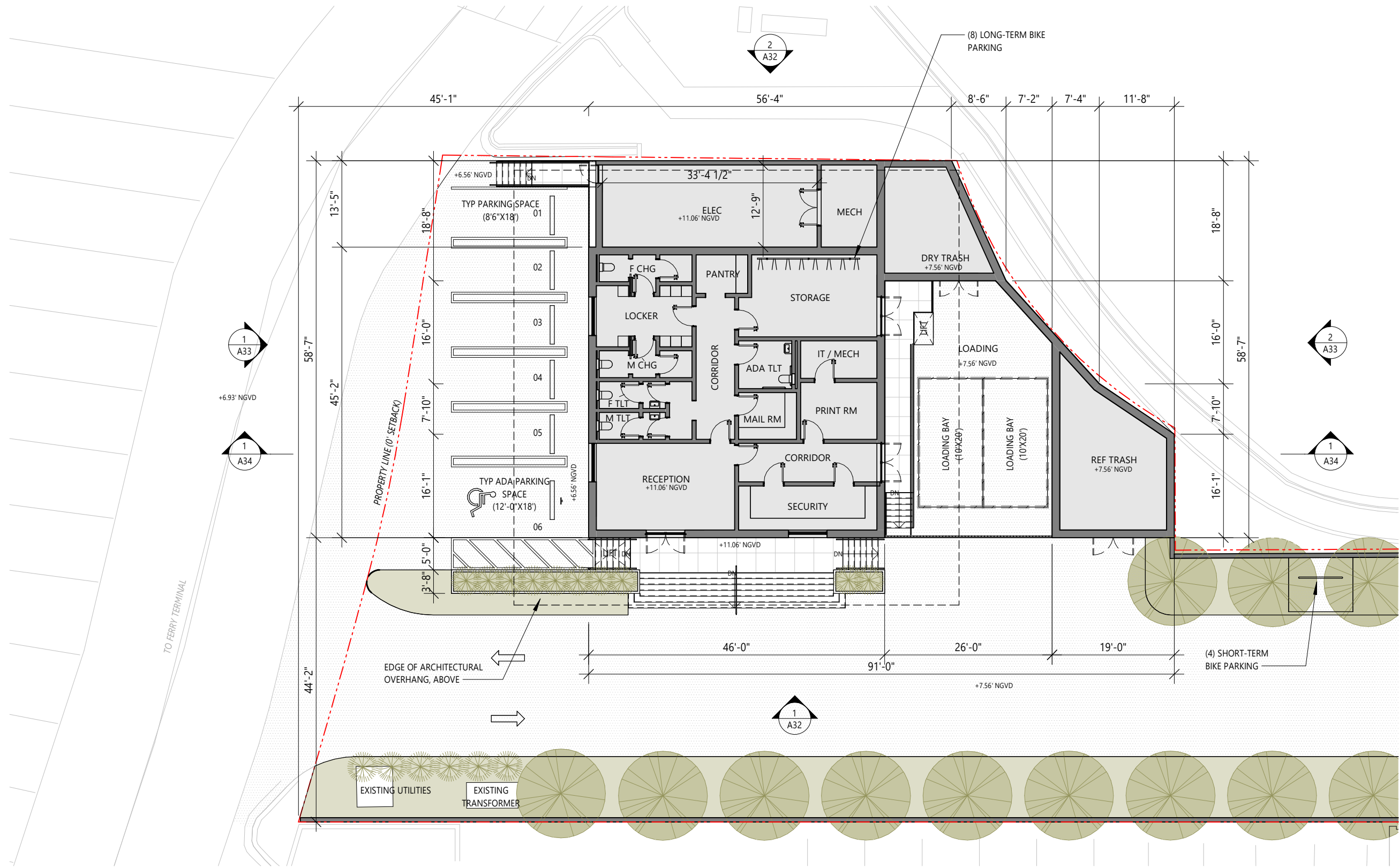

1 GATEHOUSE FLOOR PLAN
1/16" = 1'-0"

BMA Project No. 2025.05.1
ONE ISLAND PARK
MIAMI BEACH, FL



Project Management:
Enviole Projects
220 East 42nd Street, Suite 408
New York, NY 10017
P: 646.395.5499

Owner's Representative / PM:
Coastal Group Marinas
Holtec Center, 1001 N. US Hwy One,
Suite 710 Jupiter, FL 33477
P: 561.385.1429

Design Architect:
Winch Design
Parklife House, 133 Deodar Road
London SW15 2NU
P: +44 (0) 20 8392 8400

Structural Engineer:
TYLin Group
32 Old Slip 10th and 17th Floors
New York, NY 10005
P: 212.228.0662

Landscape Design Architect:
Wirtz International Landscape Architects
Botermelkdijk 464 2900 Schoten België
P: +32 (0) 3 680 13 22

Landscape Architect of Record:
Christopher Cawley Landscape Architecture
7245 NE 4th Ave, Suite 104
Miami, FL 33138
P: 786.536.2961

MEPS Engineer:
Hanington Engineering Consultants
233 Mount Airy Road, Suite 202
Basking Ridge, NJ 07920
P: 973.691.0602

Civil Engineer:
Kimley Horn
2 Alhambra Plaza, Suite 500
Coral Gables, FL 33134
P: 305.673.2025

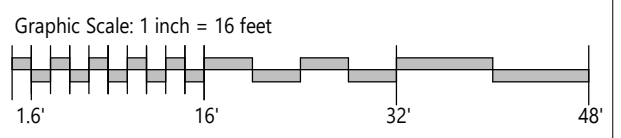

| No. | Issue | Date | To |
|-----------|----------------------------|------------|----|
| PB25-0784 | 09-07-2025 FINAL SUBMITTAL | 09/07/2025 | MB |

Scale: 1/16" = 1'-0"
GATEHOUSE FIRST FLOOR PLAN

Drawn By: JG, GS
Dwg. no. **A30**

9/5/2025 10:10:57 AM
© 2025 BMA Architects. All rights reserved.

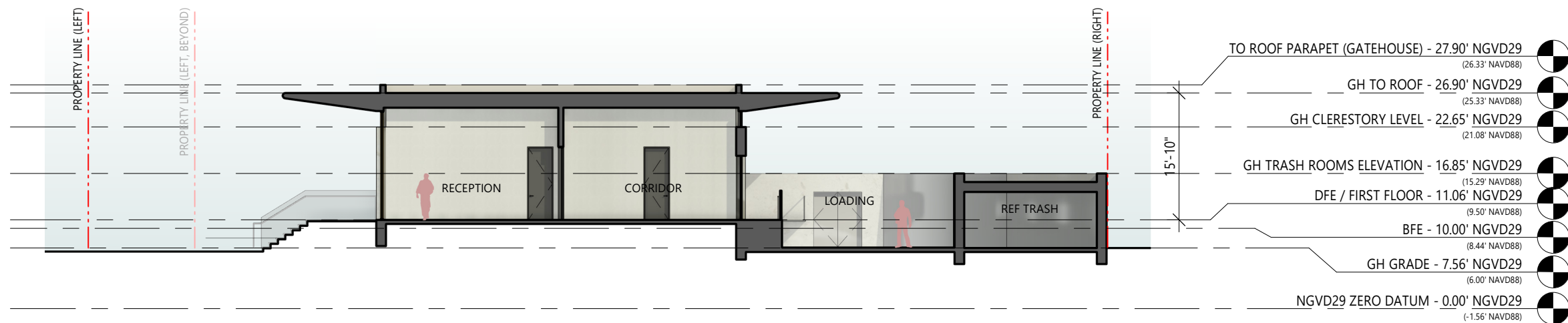

1 GATEHOUSE SECTION
1/16" = 1'-0"

BMA Project No. 2025.05.1

ONE ISLAND PARK



MIAMI BEACH, FL

BMA
ARCHITECTS

P: 786.409.4462
2200 NW 2nd Ave Miami, FL 33127

Project Management:
Envoie Projects
220 East 42nd Street, Suite 408
New York, NY 10017
P: 646.395.5499

Owner's Representative / PM:
Coastal Group Marinas
Holtec Center, 1001 N. US Hwy One,
Suite 710 Jupiter, FL 33477
P: 561.385.1429

Design Architect:
Winch Design
Parklife House, 133 Deodar Road
London SW15 2NU
P: +44 (0) 20 8392 8400

Structural Engineer:
TYLin Group
32 Old Slip 10th and 17th Floors
New York, NY 10005
P: 212.228.0662

Landscape Design Architect:
Wirtz International Landscape Architects
Botermelkdijk 464 2900 Schoten België
P: +32 (0) 3 680 13 22

Landscape Architect of Record:
Christopher Cawley Landscape Architecture
7245 NE 4th Ave, Suite 104
Miami, FL 33138
P: 786.536.2961

MEPS Engineer:
Hanington Engineering Consultants
233 Mount Airy Road, Suite 202
Basking Ridge, NJ 07920
P: 973.691.0602

Civil Engineer:
Kimley Horn
2 Alhambra Plaza, Suite 500
Coral Gables, FL 33134
P: 305.673.2025

Graphic Scale: 1 inch = 16 feet

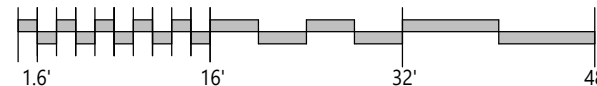

| No. | Issue | Date | To |
|-----------|----------------------------|------------|----|
| PB25-0784 | 09-07-2025 FINAL SUBMITTAL | 09/07/2025 | MB |

Scale
1/16" = 1'-0"

GATEHOUSE SECTION

Drawn By
GS

Dwg. no.

A34

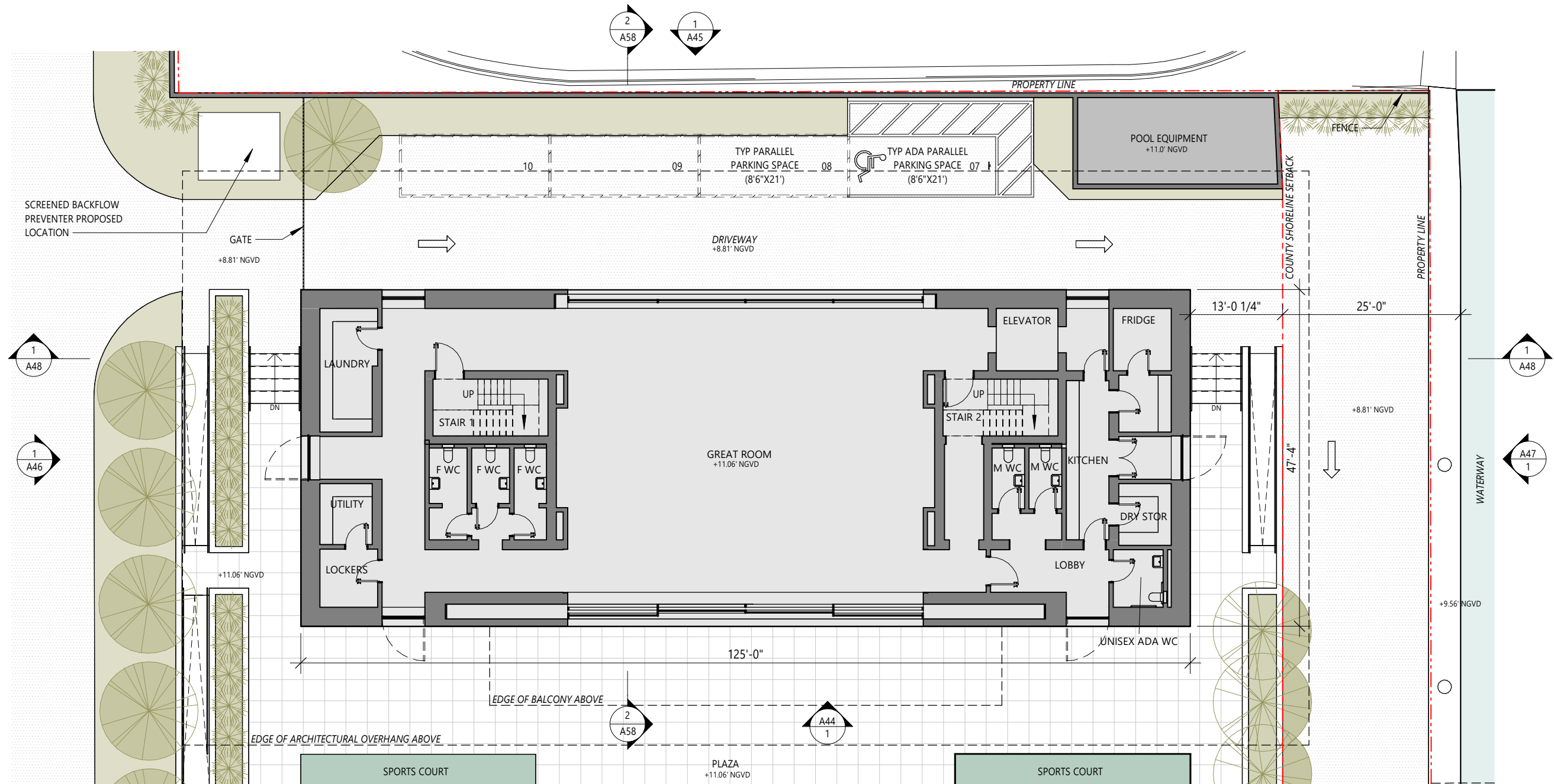

1 MARINA PAVILION FIRST FLOOR PLAN
1/16" = 1'-0"

BMA Project No. 2025.05.1

ONE ISLAND PARK

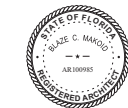

MIAMI BEACH, FL

BMA
ARCHITECTS

P: 786.409.4462
2200 NW 2nd Ave Miami, FL 33127

Project Management:
Envoie Projects
220 East 42nd Street, Suite 408
New York, NY 10017
P: 646.395.5499

Owner's Representative / PM:
Coastal Group Marinas
Holtec Center, 1001 N. US Hwy One,
Suite 710 Jupiter, FL 33477
P: 561.385.1429

Design Architect:
Winch Design
Parklife House, 133 Deodar Road
London SW15 2NU
P: +44 (0) 20 8392 8400

Structural Engineer:
TYLin Group
32 Old Slip 10th and 17th Floors
New York, NY 10005
P: 212.228.0662

Landscape Design Architect:
Wirtz International Landscape Architects
Botermelkdijk 464 2900 Schoten België
P: +32 (0) 3 680 13 22

Landscape Architect of Record:
Christopher Cawley Landscape Architecture
7245 NE 4th Ave, Suite 104
Miami, FL 33138
P: 786.536.2961

MEPS Engineer:
Hanington Engineering Consultants
233 Mount Airy Road, Suite 202
Basking Ridge, NJ 07920
P: 973.691.0602

Civil Engineer:
Kimley Horn
2 Alhambra Plaza, Suite 500
Coral Gables, FL 33134
P: 305.673.2025

Graphic Scale: 1 inch = 16 feet

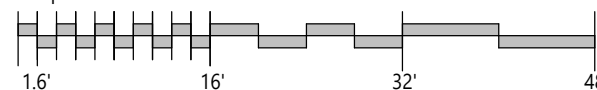

| No. | Issue | Date | To |
|-----------------------|-----------------|------------|----|
| PB25-0784: 09-07-2025 | FINAL SUBMITTAL | 09/07/2025 | MB |

Scale
1/16" = 1'-0"

MARINA PAVILION FIRST
FLOOR PLAN



Drawn By
GS, JK

Dwg. no.

A40

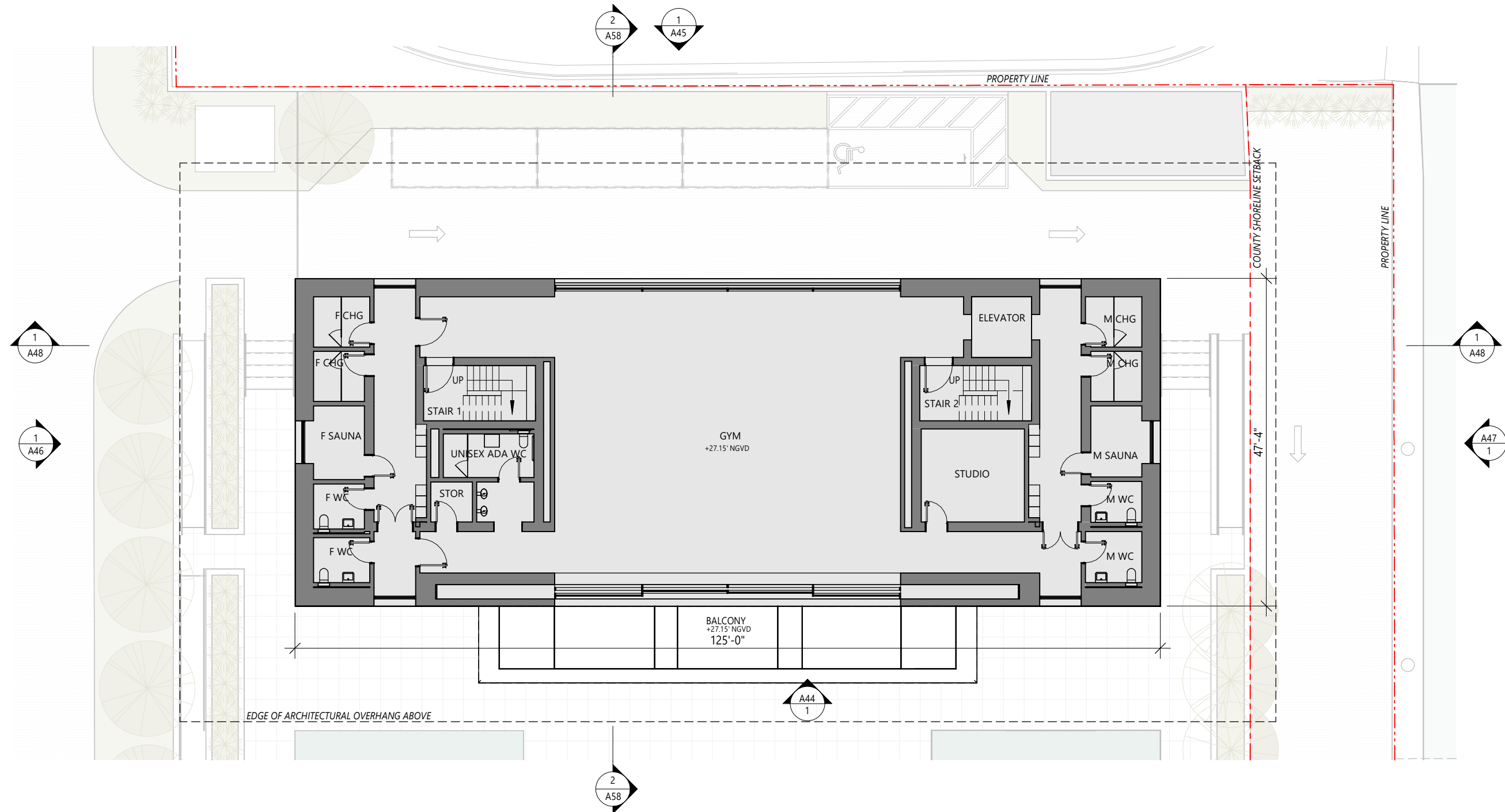

1 MARINA PAVILION SECOND FLOOR PLAN
1/16" = 1'-0"

BMA Project No. 2025.05.1

ONE ISLAND PARK

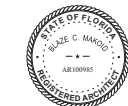

MIAMI BEACH, FL

BMA
ARCHITECTS

P: 786.409.4462
2200 NW 2nd Ave Miami, FL 33127

Project Management:
Envoie Projects
220 East 42nd Street, Suite 408
New York, NY 10017
P: 646.395.5499

Owner's Representative / PM:
Coastal Group Marinas
Holtec Center, 1001 N. US Hwy One,
Suite 710 Jupiter, FL 33477
P: 561.385.1429

Design Architect:
Winch Design
Parklife House, 133 Deodar Road
London SW15 2NU
P: +44 (0) 20 8392 8400

Structural Engineer:
TYLin Group
32 Old Slip 10th and 17th Floors
New York, NY 10005
P: 212.228.0662

Landscape Design Architect:
Wirtz International Landscape Architects
Botermelkdijk 464 2900 Schoten België
P: +32 (0) 3 680 13 22

Landscape Architect of Record:
Christopher Cawley Landscape Architecture
7245 NE 4th Ave, Suite 104
Miami, FL 33138
P: 786.536.2961

MEPS Engineer:
Hanington Engineering Consultants
233 Mount Airy Road, Suite 202
Basking Ridge, NJ 07920
P: 973.691.0602

Civil Engineer:
Kimley Horn
2 Alhambra Plaza, Suite 500
Coral Gables, FL 33134
P: 305.673.2025

Graphic Scale: 1 inch = 16 feet

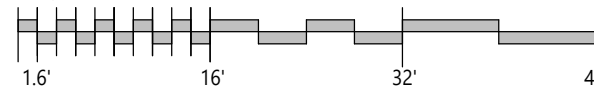

| No. | Issue | Date | To |
|-----------------------|-----------------|------------|----|
| PB25-0784: 09-07-2025 | FINAL SUBMITTAL | 09/07/2025 | MB |

Scale
1/16" = 1'-0"

MARINA PAVILION SECOND
FLOOR PLAN



Drawn By
GS, JK

Dwg. no.

A41

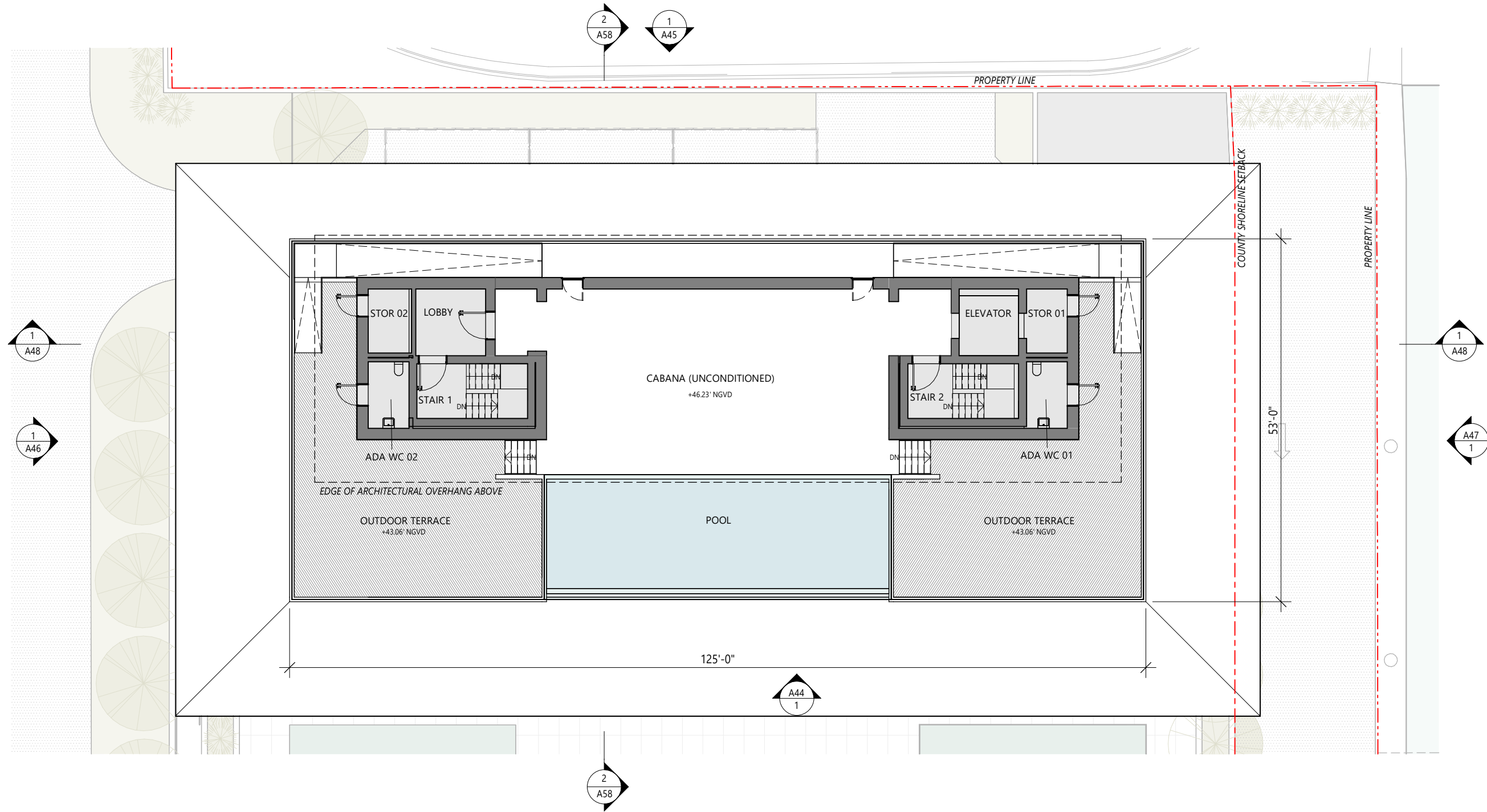

1 MARINA PAVILION THIRD FLOOR PLAN
1/16" = 1'-0"

BMA Project No. 2025.05.1

ONE ISLAND PARK



MIAMI BEACH, FL

BMA
ARCHITECTS

P: 786.409.4462
2200 NW 2nd Ave Miami, FL 33127

Project Management:
Envoie Projects
220 East 42nd Street, Suite 408
New York, NY 10017
P: 646.395.5499

Owner's Representative / PM:
Coastal Group Marinas
Holtec Center, 1001 N. US Hwy One,
Suite 710 Jupiter, FL 33477
P: 561.385.1429

Design Architect:
Winch Design
Parklife House, 133 Deodar Road
London SW15 2NU
P: +44 (0) 20 8392 8400

Structural Engineer:
TYLin Group
32 Old Slip 10th and 17th Floors
New York, NY 10005
P: 212.228.0662

Landscape Design Architect:
Wirtz International Landscape Architects
Botermelkdijk 464 2900 Schoten België
P: +32 (0) 3 680 13 22

Landscape Architect of Record:
Christopher Cawley Landscape Architecture
7245 NE 4th Ave, Suite 104
Miami, FL 33138
P: 786.536.2961

MEPS Engineer:
Hanington Engineering Consultants
233 Mount Airy Road, Suite 202
Basking Ridge, NJ 07920
P: 973.691.0602

Civil Engineer:
Kimley Horn
2 Alhambra Plaza, Suite 500
Coral Gables, FL 33134
P: 305.673.2025

Graphic Scale: 1 inch = 16 feet

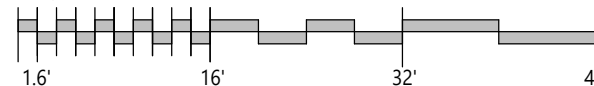

| No. | Issue | Date | To |
|-----------|----------------------------|------------|----|
| PB25-0784 | 09-07-2025 FINAL SUBMITTAL | 09/07/2025 | MB |

Scale
1/16" = 1'-0"

MARINA PAVILION THIRD
FLOOR PLAN



Drawn By
GS, JK

Dwg. no.

A42

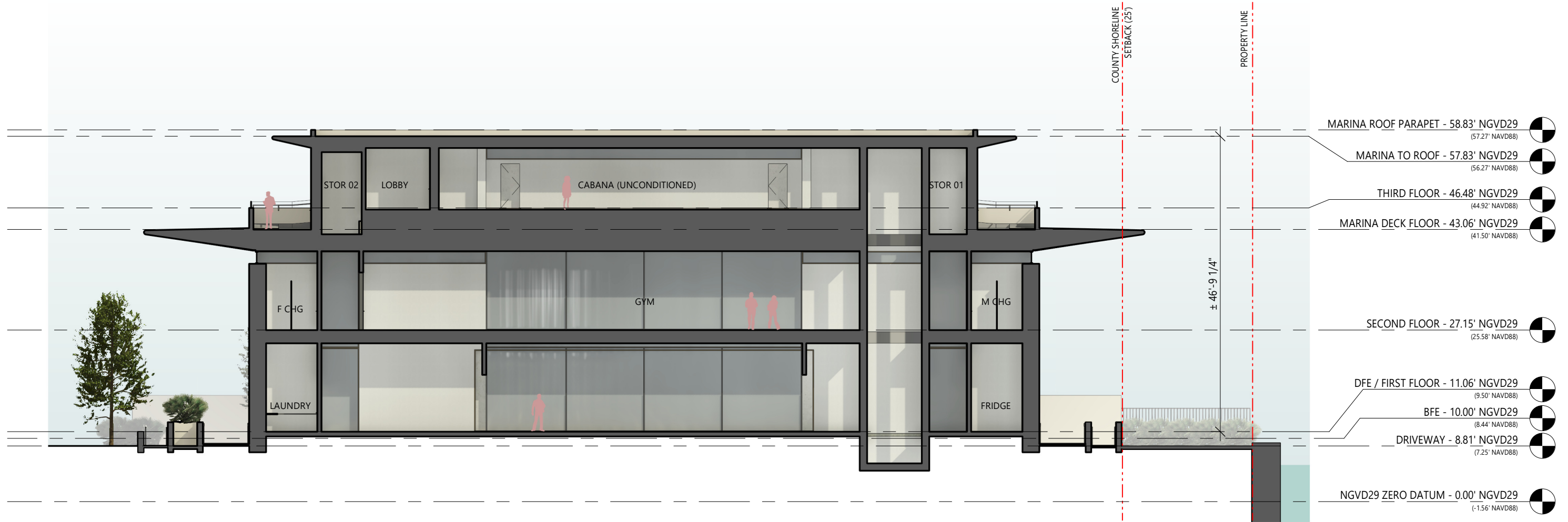

1 MARINA PAVILION SECTION
1/16" = 1'-0"

BMA Project No. 2025.05.1

ONE ISLAND PARK



MIAMI BEACH, FL

BMA
ARCHITECTS

P: 786.409.4462
2200 NW 2nd Ave Miami, FL 33127

Project Management:
Envoie Projects
220 East 42nd Street, Suite 408
New York, NY 10017
P: 646.395.5499

Owner's Representative / PM:
Coastal Group Marinas
Holtec Center, 1001 N. US Hwy One,
Suite 710 Jupiter, FL 33477
P: 561.385.1429

Design Architect:
Winch Design
Parklife House, 133 Deodar Road
London SW15 2NU
P: +44 (0) 20 8392 8400

Structural Engineer:
TYLin Group
32 Old Slip 10th and 17th Floors
New York, NY 10005
P: 212.228.0662

Landscape Design Architect:
Wirtz International Landscape Architects
Botermelkdijk 464 2900 Schoten België
P: +32 (0) 3 680 13 22

Landscape Architect of Record:
Christopher Cawley Landscape Architecture
7245 NE 4th Ave, Suite 104
Miami, FL 33138
P: 786.536.2961

MEPS Engineer:
Hanington Engineering Consultants
233 Mount Airy Road, Suite 202
Basking Ridge, NJ 07920
P: 973.691.0602

Civil Engineer:
Kimley Horn
2 Alhambra Plaza, Suite 500
Coral Gables, FL 33134
P: 305.673.2025

Graphic Scale: 1 inch = 16 feet

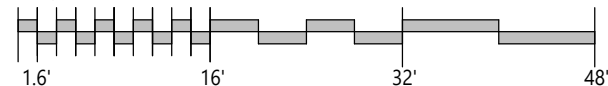

| No. | Issue | Date | To |
|-----------|----------------------------|------------|----|
| PB25-0784 | 09-07-2025 FINAL SUBMITTAL | 09/07/2025 | MB |

Scale
1/16" = 1'-0"

MARINA PAVILION SECTION

Drawn By
GS

Dwg. no.

A48

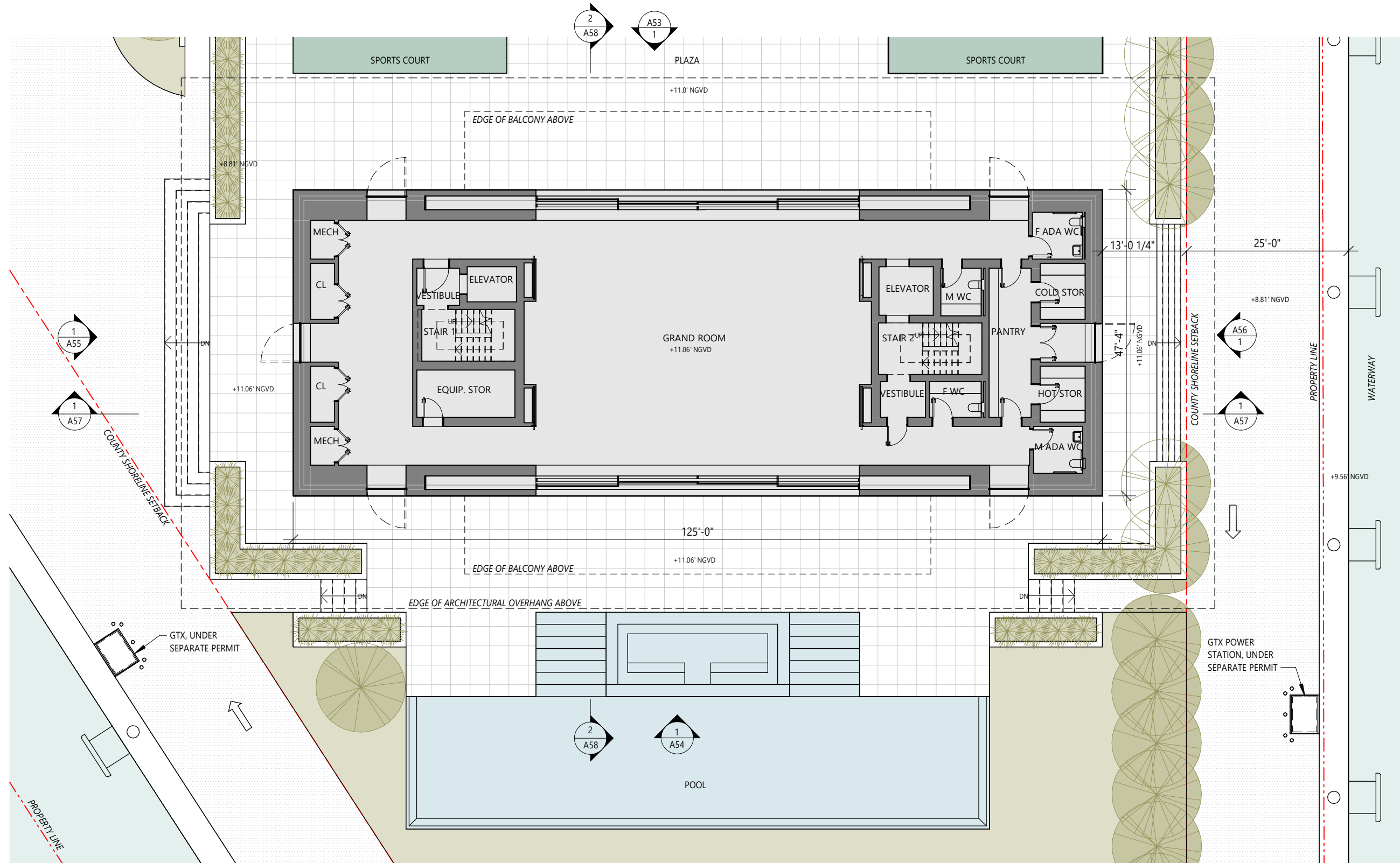

1 OWNERS PAVILION FIRST FLOOR PLAN
1/16" = 1'-0"

BMA Project No. 2025.05.1

ONE ISLAND PARK



MIAMI BEACH, FL



P: 786.409.4462
2200 NW 2nd Ave Miami, FL 33127

Project Management:
Envoie Projects
220 East 42nd Street, Suite 408
New York, NY 10017
P: 646.395.5499

Owner's Representative / PM:
Coastal Group Marinas
Holtec Center, 1001 N. US Hwy One,
Suite 710 Jupiter, FL 33477
P: 561.385.1429

Design Architect:
Winch Design
Parklife House, 133 Deodar Road
London SW15 2NU
P: +44 (0) 20 8392 8400

Structural Engineer:
TYLin Group
32 Old Slip 10th and 17th Floors
New York, NY 10005
P: 212.228.0662

Landscape Design Architect:
Wirtz International Landscape Architects
Botermelkdijk 464 2900 Schoten België
P: +32 (0) 3 680 13 22

Landscape Architect of Record:
Christopher Cawley Landscape Architecture
7245 NE 4th Ave, Suite 104
Miami, FL 33138
P: 786.536.2961

MEPS Engineer:
Hanington Engineering Consultants
233 Mount Airy Road, Suite 202
Basking Ridge, NJ 07920
P: 973.691.0602

Civil Engineer:
Kimley Horn
2 Alhambra Plaza, Suite 500
Coral Gables, FL 33134
P: 305.673.2025

Graphic Scale: 1 inch = 16 feet

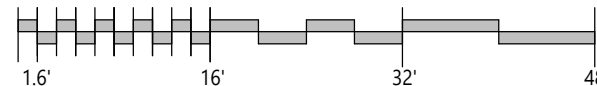

| No. | Issue | Date | To |
|-----------|----------------------------|------------|----|
| PB25-0784 | 09-07-2025 FINAL SUBMITTAL | 09/07/2025 | MB |

Scale
1/16" = 1'-0"

OWNER PAVILION FIRST
FLOOR PLAN



Drawn By
GS

Dwg. no.

A50

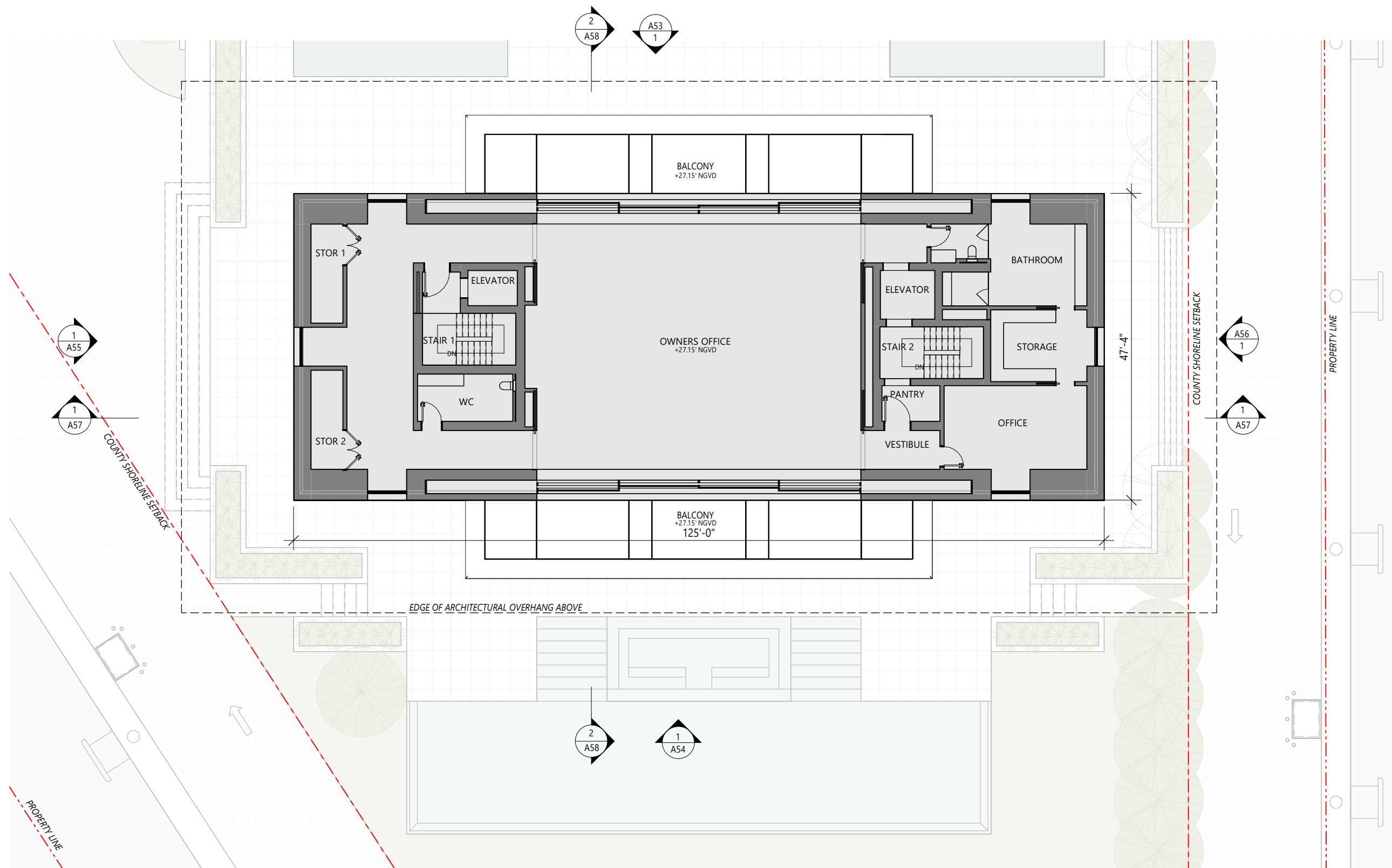

1 OWNERS PAVILION SECOND FLOOR PLAN
1/16" = 1'-0"

BMA Project No. 2025.05.1

ONE ISLAND PARK



MIAMI BEACH, FL

BMA
ARCHITECTS

P: 786.409.4462
2200 NW 2nd Ave Miami, FL 33127

Project Management:
Envoie Projects
220 East 42nd Street, Suite 408
New York, NY 10017
P: 646.395.5499

Owner's Representative / PM:
Coastal Group Marinas
Holtec Center, 1001 N. US Hwy One,
Suite 710 Jupiter, FL 33477
P: 561.385.1429

Design Architect:
Winch Design
Parklife House, 133 Deodar Road
London SW15 2NU
P: +44 (0) 20 8392 8400

Structural Engineer:
TYLin Group
32 Old Slip 10th and 17th Floors
New York, NY 10005
P: 212.228.0662

Landscape Design Architect:
Wirtz International Landscape Architects
Botermelkdijk 464 2900 Schoten België
P: +32 (0) 3 680 13 22

Landscape Architect of Record:
Christopher Cawley Landscape Architecture
7245 NE 4th Ave, Suite 104
Miami, FL 33138
P: 786.536.2961

MEPS Engineer:
Hanington Engineering Consultants
233 Mount Airy Road, Suite 202
Basking Ridge, NJ 07920
P: 973.691.0602

Civil Engineer:
Kimley Horn
2 Alhambra Plaza, Suite 500
Coral Gables, FL 33134
P: 305.673.2025

Graphic Scale: 1 inch = 16 feet

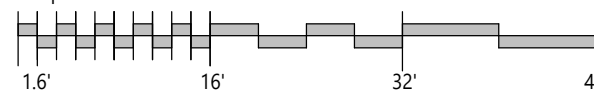

| No. | Issue | Date | To |
|-----------|----------------------------|------------|----|
| PB25-0784 | 09-07-2025 FINAL SUBMITTAL | 09/07/2025 | MB |

Scale
1/16" = 1'-0"

OWNER PAVILION SECOND
FLOOR PLAN



Drawn By
GS

Dwg. no.

A51



1 OWNER PAVILION SECTION
1/16" = 1'-0"

BMA Project No. 2025.05.1

ONE ISLAND PARK



MIAMI BEACH, FL

BMA
ARCHITECTS

P: 786.409.4462
2200 NW 2nd Ave Miami, FL 33127

Project Management:
Envoie Projects
220 East 42nd Street, Suite 408
New York, NY 10017
P: 646.395.5499

Owner's Representative / PM:
Coastal Group Marinas
Holtec Center, 1001 N. US Hwy One,
Suite 710 Jupiter, FL 33477
P: 561.385.1429

Design Architect:
Winch Design
Parklife House, 133 Deodar Road
London SW15 2NU
P: +44 (0) 20 8392 8400

Structural Engineer:
TYLin Group
32 Old Slip 10th and 17th Floors
New York, NY 10005
P: 212.228.0662

Landscape Design Architect:
Wirtz International Landscape Architects
Botermelkdijk 464 2900 Schoten België
P: +32 (0) 3 680 13 22

Landscape Architect of Record:
Christopher Cawley Landscape Architecture
7245 NE 4th Ave, Suite 104
Miami, FL 33138
P: 786.536.2961

MEPS Engineer:
Hanington Engineering Consultants
233 Mount Airy Road, Suite 202
Basking Ridge, NJ 07920
P: 973.691.0602

Civil Engineer:
Kimley Horn
2 Alhambra Plaza, Suite 500
Coral Gables, FL 33134
P: 305.673.2025

Graphic Scale: 1 inch = 16 feet

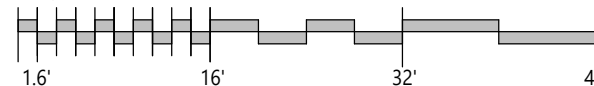

| No. | Issue | Date | To |
|-----------|----------------------------|------------|----|
| PB25-0784 | 09-07-2025 FINAL SUBMITTAL | 09/07/2025 | MB |

Scale
1/16" = 1'-0"

OWNER PAVILION SECTION

Drawn By
GS

Dwg. no.

A57

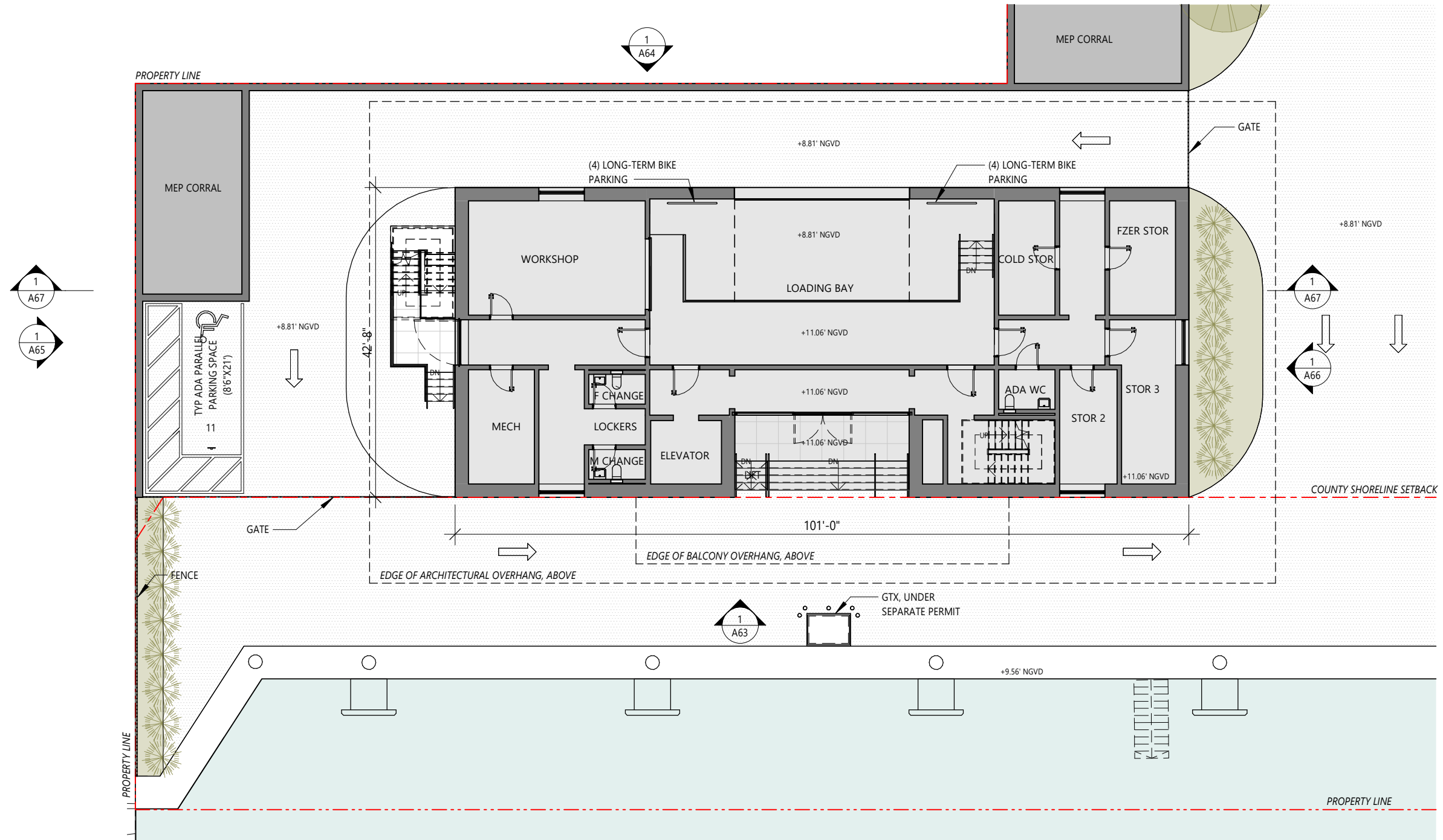

1 MARINA OPERATIONS FIRST FLOOR PLAN
1/16" = 1'-0"

BMA Project No. 2025.05.1



P: 786.409.4462
2200 NW 2nd Ave Miami, FL 33127

Project Management:
Envoie Projects
220 East 42nd Street, Suite 408
New York, NY 10017
P: 646.395.5499

Owner's Representative / PM:
Coastal Group Marinas
Holtec Center, 1001 N. US Hwy One,
Suite 710 Jupiter, FL 33477
P: 561.385.1429

Design Architect:
Winch Design
Parklife House, 133 Deodar Road
London SW15 2NU
P: +44 (0) 20 8392 8400

Structural Engineer:
TYLin Group
32 Old Slip 10th and 17th Floors
New York, NY 10005
P: 212.228.0662

Landscape Design Architect:
Wirtz International Landscape Architects
Botermelkdiijk 464 2900 Schoten België
P: +32 (0) 3 680 13 22

Landscape Architect of Record:
Christopher Cawley Landscape Architecture
7245 NE 4th Ave, Suite 104
Miami, FL 33138
P: 786.536.2961

MEPS Engineer:
Hanington Engineering Consultants
233 Mount Airy Road, Suite 202
Basking Ridge, NJ 07920
P: 973.691.0602

Civil Engineer:
Kimley Horn
2 Alhambra Plaza, Suite 500
Coral Gables, FL 33134
P: 305.673.2025

Graphic Scale: 1 inch = 16 feet

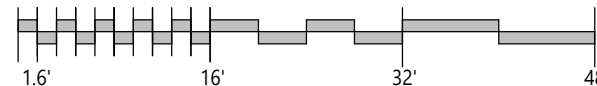

| No. | Issue | Date | To |
|-----------|----------------------------|------------|----|
| PB25-0784 | 09-07-2025 FINAL SUBMITTAL | 09/07/2025 | MB |

Scale
1/16" = 1'-0"

OPERATIONS FIRST FLOOR
PLAN



Drawn By
GS

Dwg. no.

A60

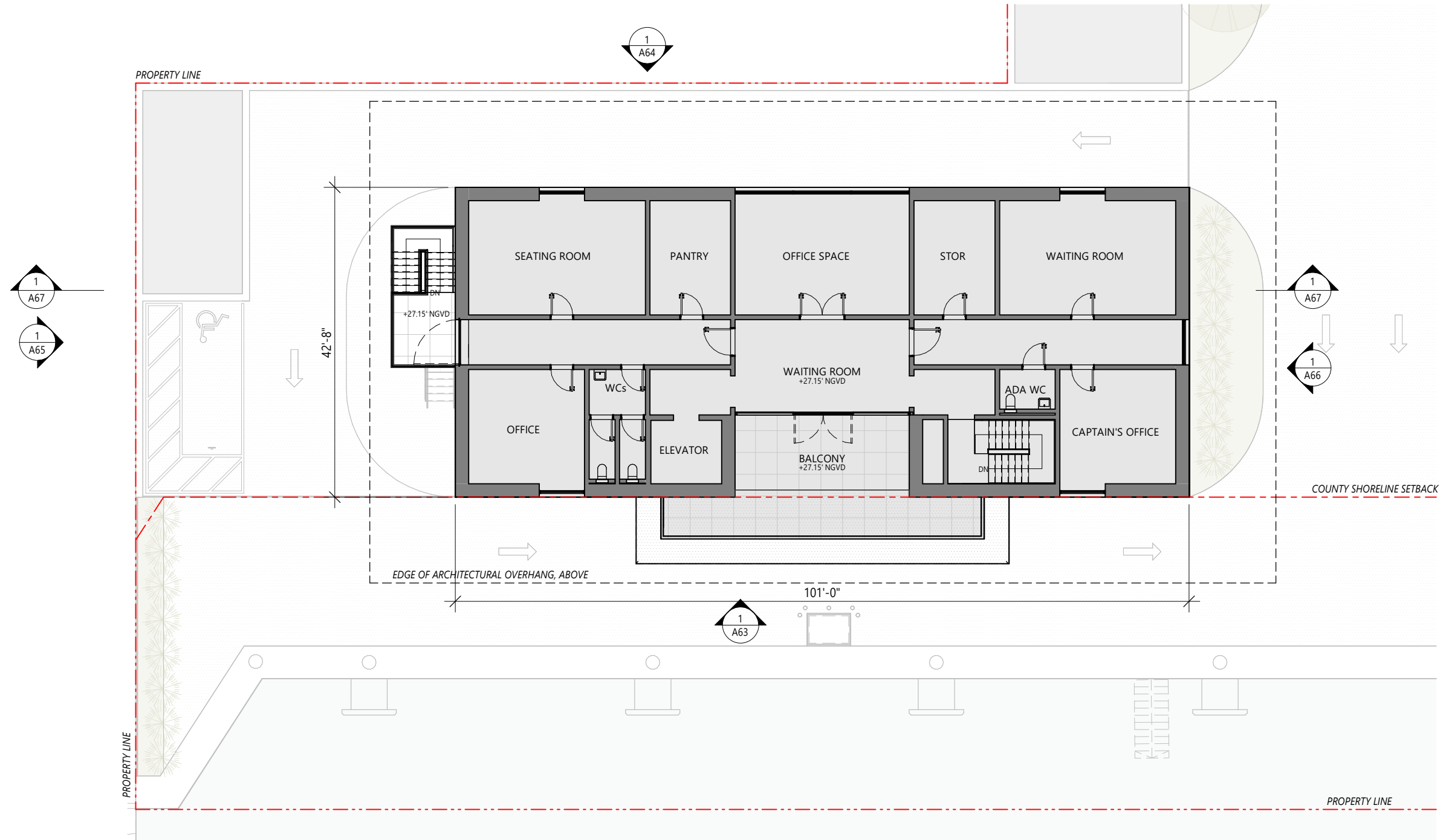

1 MARINA OPERATIONS SECOND FLOOR PLAN
1/16" = 1'-0"

BMA Project No. 2025.05.1

ONE ISLAND PARK



MIAMI BEACH, FL

BMA
ARCHITECTS

P: 786.409.4462
2200 NW 2nd Ave Miami, FL 33127

Project Management:
Envoie Projects
220 East 42nd Street, Suite 408
New York, NY 10017
P: 646.395.5499

Owner's Representative / PM:
Coastal Group Marinas
Holtec Center, 1001 N. US Hwy One,
Suite 710 Jupiter, FL 33477
P: 561.385.1429

Design Architect:
Winch Design
Parklife House, 133 Deodar Road
London SW15 2NU
P: +44 (0) 20 8392 8400

Structural Engineer:
TYLin Group
32 Old Slip 10th and 17th Floors
New York, NY 10005
P: 212.228.0662

Landscape Design Architect:
Wirtz International Landscape Architects
Botermelkdijk 464 2900 Schoten België
P: +32 (0) 3 680 13 22

Landscape Architect of Record:
Christopher Cawley Landscape Architecture
7245 NE 4th Ave, Suite 104
Miami, FL 33138
P: 786.536.2961

MEPS Engineer:
Hanington Engineering Consultants
233 Mount Airy Road, Suite 202
Basking Ridge, NJ 07920
P: 973.691.0602

Civil Engineer:
Kimley Horn
2 Alhambra Plaza, Suite 500
Coral Gables, FL 33134
P: 305.673.2025

Graphic Scale: 1 inch = 16 feet

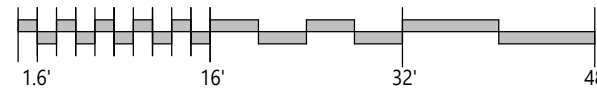

| No. | Issue | Date | To |
|-----------------------|-----------------|------------|----|
| PB25-0784: 09-07-2025 | FINAL SUBMITTAL | 09/07/2025 | MB |

Scale
1/16" = 1'-0"

OPERATIONS SECOND FLOOR
PLAN



Drawn By
GS

Dwg. no.

A61



1 MARINA OPERATIONS SECTION
1/16" = 1'-0"

BMA Project No. 2025.05.1

ONE ISLAND PARK



MIAMI BEACH, FL



P: 786.409.4462
2200 NW 2nd Ave Miami, FL 33127

Project Management:
Envoie Projects
220 East 42nd Street, Suite 408
New York, NY 10017
P: 646.395.5499

Owner's Representative / PM:
Coastal Group Marinas
Holtec Center, 1001 N. US Hwy One,
Suite 710 Jupiter, FL 33477
P: 561.385.1429

Design Architect:
Winch Design
Parklife House, 133 Deodar Road
London SW15 2NU
P: +44 (0) 20 8392 8400

Structural Engineer:
TYLin Group
32 Old Slip 10th and 17th Floors
New York, NY 10005
P: 212.228.0662

Landscape Design Architect:
Wirtz International Landscape Architects
Botermelkdijk 464 2900 Schoten België
P: +32 (0) 3 680 13 22

Landscape Architect of Record:
Christopher Cawley Landscape Architecture
7245 NE 4th Ave, Suite 104
Miami, FL 33138
P: 786.536.2961

MEPS Engineer:
Hanington Engineering Consultants
233 Mount Airy Road, Suite 202
Basking Ridge, NJ 07920
P: 973.691.0602

Civil Engineer:
Kimley Horn
2 Alhambra Plaza, Suite 500
Coral Gables, FL 33134
P: 305.673.2025

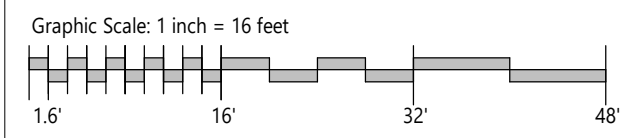

| No. | Issue | Date | To |
|-----------|----------------------------|------------|----|
| PB25-0784 | 09-07-2025 FINAL SUBMITTAL | 09/07/2025 | MB |

Scale
1/16" = 1'-0"
OPERATIONS SECTION

Drawn By
GS

Dwg. no.
A67

PB25-0784: 09-07-2025 FINAL SUBMITTAL

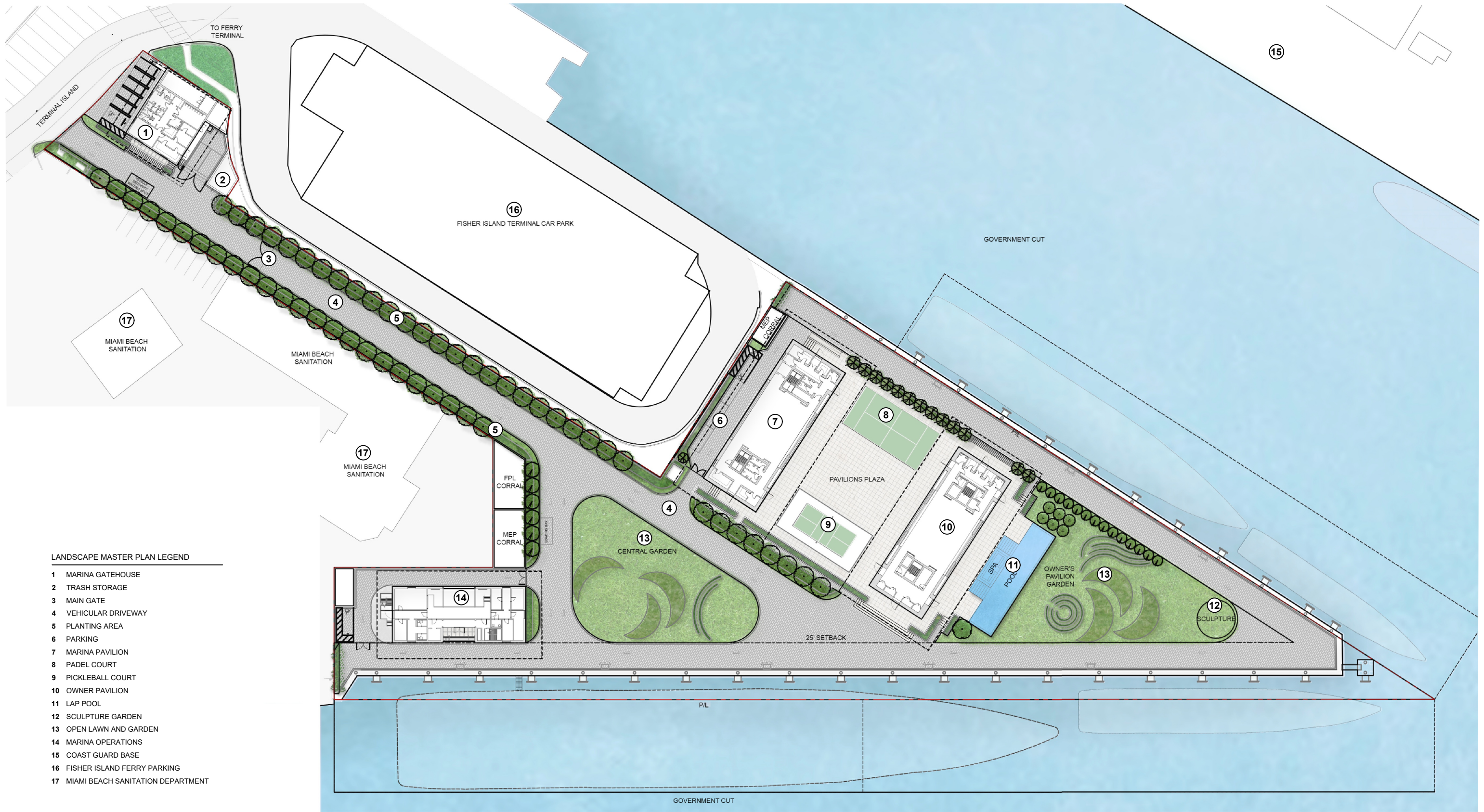

LANDSCAPE MASTER PLAN LEGEND

- 1 MARINA GATEHOUSE
- 2 TRASH STORAGE
- 3 MAIN GATE
- 4 VEHICULAR DRIVEWAY
- 5 PLANTING AREA
- 6 PARKING
- 7 MARINA PAVILION
- 8 PADEL COURT
- 9 PICKLEBALL COURT
- 10 OWNER PAVILION
- 11 LAP POOL
- 12 SCULPTURE GARDEN
- 13 OPEN LAWN AND GARDEN
- 14 MARINA OPERATIONS
- 15 COAST GUARD BASE
- 16 FISHER ISLAND FERRY PARKING
- 17 MIAMI BEACH SANITATION DEPARTMENT

BMA Project No. 2025.05.1

ONE ISLAND PARK

MIAMI BEACH, FL



P: 786.409.4462
2200 NW 2nd Ave Miami, FL 33127

Project Management:
Envioe Projects
220 East 42nd Street, Suite 408
New York, NY 10017
P: 646.395.5499

Design Architect:
Winch Design
Parklife House, 133 Deodar Road
London SW15 2NU
P: +44 (0) 20 8392 8400

Structural Engineer:
TYLin Group
32 Old Slip 10th and 17th Floors
New York, NY 10005
P: 212.228.0662

MEPS Engineer:
Hanington Engineering Consultants
1 Gold Mine Road
Flanders, NJ 07836
P: 973.691.0602

Landscape Design Architect:
Wirtz International Landscape Architects
Botermerkeldijk 464 2900 Schoten België
P: +32 (0) 3 680 13 22

Landscape Architect of Record:
Christopher Cawley Landscape Architecture
7245 NE 4th Ave, Suite 104
Miami, FL 33138
P: 786.536.2961

Civil Engineer:
Kimley Horn
2 Alhambra Plaza, Suite 500
Coral Gables, FL 33134
P: 305.673.2025

Fire and Life Safety Consultant:
SLS A Socotec Company
260 Palermo Ave
Coral Gables FL 33134
P: 888.224.9911

CHRISTOPHER CAWLEY, RLA
Florida License LA 6560786



7245 NE 4th Ave, Suite 104 Miami, Florida 33138
P: 786.536.2961 | F: 305.979.1585
CHRISTOPHERCAWLEY.COM | LIC: 20000460

| No. | Issue | Date | Issued to |
|-----|-------|--|-----------|
| | | PB25-0784: 09-07-2025 FINAL SUBMITTAL 09/07/25 | |

Scale
1" = 70'

LANDSCAPE MASTER SITE PLAN



Drawn By

Dwg. no.

L100

Date/Time Stamp

© 2025 BMA Architects. All rights reserved.

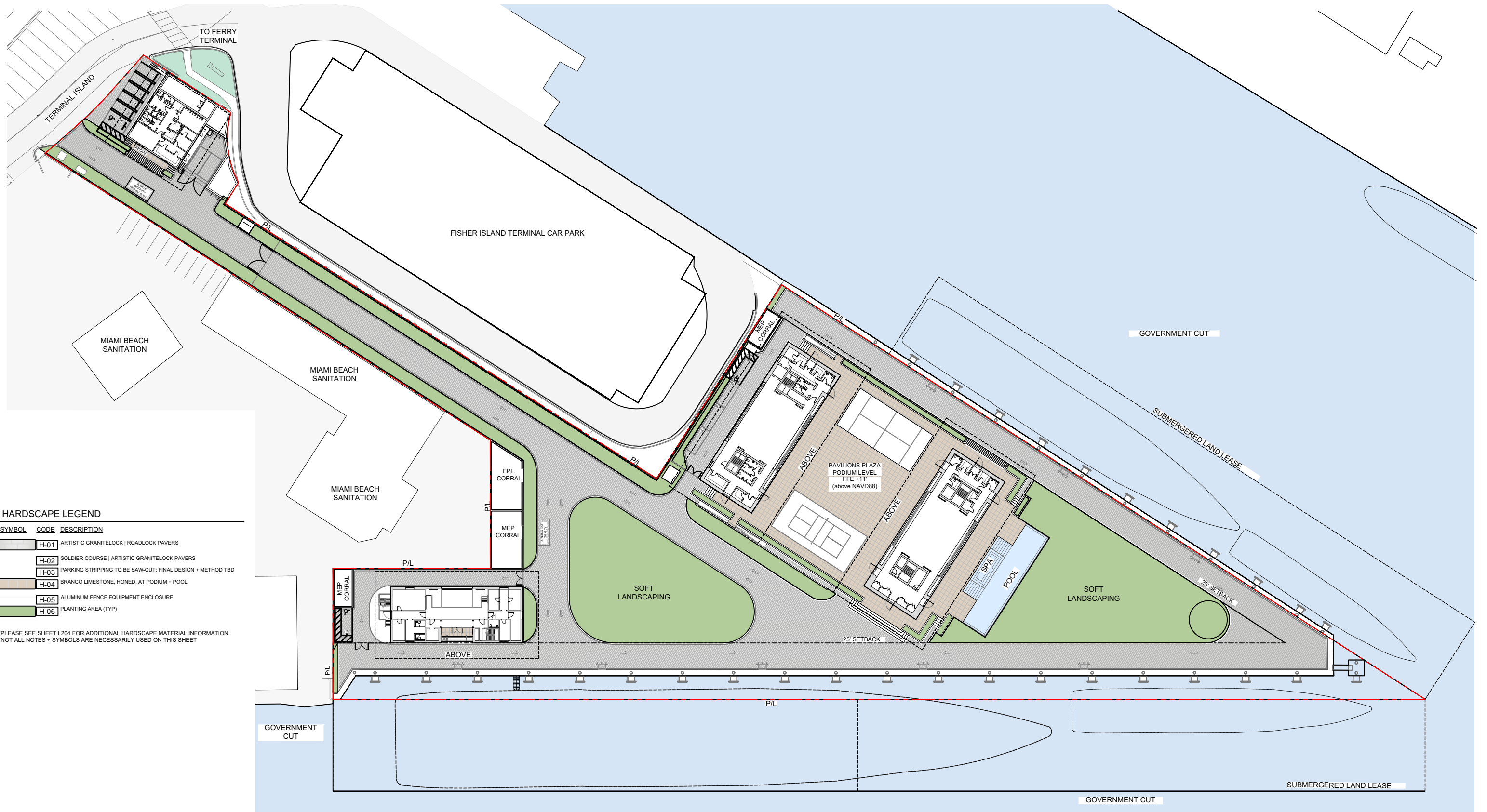

HARDSCAPE LEGEND

| SYMBOL | CODE | DESCRIPTION |
|-----------|------|--|
| [Pattern] | H-01 | ARTISTIC GRANITELOCK ROADLOCK PAVERS |
| [Pattern] | H-02 | SOLDIER COURSE ARTISTIC GRANITELOCK PAVERS |
| [Pattern] | H-03 | PARKING STRIPPING TO BE SAW-CUT; FINAL DESIGN + METHOD TBD |
| [Pattern] | H-04 | BRANCO LIMESTONE, HONED, AT PODIUM + POOL |
| [Pattern] | H-05 | ALUMINUM FENCE EQUIPMENT ENCLOSURE |
| [Pattern] | H-06 | PLANTING AREA (TYP) |

*PLEASE SEE SHEET L204 FOR ADDITIONAL HARDSCAPE MATERIAL INFORMATION.
 *NOT ALL NOTES + SYMBOLS ARE NECESSARILY USED ON THIS SHEET

BMA Project No. 2025.05.1

ONE ISLAND PARK

MIAMI BEACH, FL



P: 786.409.4462
 2200 NW 2nd Ave Miami, FL 33127

Project Management:

Envioe Projects
 220 East 42nd Street, Suite 408
 New York, NY 10017
 P: 646.395.5499

Design Architect:

Winch Design
 Parklife House, 133 Deodar Road
 London SW15 2NU
 P: +44 (0) 20 8392 8400

Structural Engineer:

TYLin Group
 32 Old Slip 10th and 17th Floors
 New York, NY 10005
 P: 212.228.0662

MEPS Engineer:

Hanington Engineering Consultants
 1 Gold Mine Road
 Flanders, NJ 07836
 P: 973.691.0602

Landscape Design Architect:

Wirtz International Landscape Architects
 Botermelkdijk 464 2900 Schoten België
 P: +32 (0) 3 680 13 22

Landscape Architect of Record:

Christopher Cawley Landscape Architecture
 7245 NE 4th Ave, Suite 104
 Miami, FL 33138
 P: 786.536.2961

Civil Engineer:

Kimley Horn
 2 Alhambra Plaza, Suite 500
 Coral Gables, FL 33134
 P: 305.673.2025

Fire and Life Safety Consultant:

SLS A Socotec Company
 260 Palermo Ave
 Coral Gables FL 33134
 P: 888.224.9911

CHRISTOPHER CAWLEY, RLA
 Florida License LA 6968786



7245 NE 4th Ave, Suite 104 Miami, Florida 33138
 P: 786.536.2961 | F: 305.979.1585
 CHRISTOPHERCAWLEY.COM | LIC: 20000460

PB25-0784: 09-07-2025 FINAL SUBMITTAL 09/07/25

| No. | Issue | Date | Issued to |
|-----|-------|------|-----------|
| | | | |

Date/Time Stamp

Scale
 1" = 70'

HARDSCAPE PLAN



© 2025 BMA Architects. All rights reserved.

Drawn By

Dwg. no.

L200



BMA Project No. 2025.05.1

ONE ISLAND PARK



MIAMI BEACH, FL

BMA
ARCHITECTS

P: 786.409.4462
2200 NW 2nd Ave Miami, FL 33127

Project Management:
Envoie Projects
220 East 42nd Street, Suite 408
New York, NY 10017
P: 646.395.5499

Owner's Representative / PM:
Coastal Group Marinas
Holtec Center, 1001 N. US Hwy One,
Suite 710 Jupiter, FL 33477
P: 561.385.1429

Design Architect:
Winch Design
Parklife House, 133 Deodar Road
London SW15 2NU
P: +44 (0) 20 8392 8400

Structural Engineer:
TYLin Group
32 Old Slip 10th and 17th Floors
New York, NY 10005
P: 212.228.0662

Landscape Design Architect:
Wirtz International Landscape Architects
Botermelkdijk 464 2900 Schoten België
P: +32 (0) 3 680 13 22

Landscape Architect of Record:
Christopher Cawley Landscape Architecture
7245 NE 4th Ave, Suite 104
Miami, FL 33138
P: 786.536.2961

MEPS Engineer:
Hanington Engineering Consultants
233 Mount Airy Road, Suite 202
Basking Ridge, NJ 07920
P: 973.691.0602

Civil Engineer:
Kimley Horn
2 Alhambra Plaza, Suite 500
Coral Gables, FL 33134
P: 305.673.2025

| No. | Issue | Date | To |
|-----|-------|------------|----|
| | | 09/07/2025 | MB |

Scale

GATEHOUSE ENTRY
RENDERING

Drawn By
DH, BG

Dwg. no.

A80

PB25-0784: 09-07-2025
FINAL SUBMITTAL



BMA Project No. 2025.05.1

ONE ISLAND PARK



MIAMI BEACH, FL



P: 786.409.4462
2200 NW 2nd Ave Miami, FL 33127

Project Management:
Envoie Projects
220 East 42nd Street, Suite 408
New York, NY 10017
P: 646.395.5499

Owner's Representative / PM:
Coastal Group Marinas
Holtec Center, 1001 N. US Hwy One,
Suite 710 Jupiter, FL 33477
P: 561.385.1429

Design Architect:
Winch Design
Parklife House, 133 Deodar Road
London SW15 2NU
P: +44 (0) 20 8392 8400

Structural Engineer:
TYLin Group
32 Old Slip 10th and 17th Floors
New York, NY 10005
P: 212.228.0662

Landscape Design Architect:
Wirtz International Landscape Architects
Botermelkdijk 464 2900 Schoten België
P: +32 (0) 3 680 13 22

Landscape Architect of Record:
Christopher Cawley Landscape Architecture
7245 NE 4th Ave, Suite 104
Miami, FL 33138
P: 786.536.2961

MEPS Engineer:
Hanington Engineering Consultants
233 Mount Airy Road, Suite 202
Basking Ridge, NJ 07920
P: 973.691.0602

Civil Engineer:
Kimley Horn
2 Alhambra Plaza, Suite 500
Coral Gables, FL 33134
P: 305.673.2025

| No. | Issue | Date | To |
|-----|---------------------------------------|------------|----|
| | PB25-0784: 09-07-2025 FINAL SUBMITTAL | 09/07/2025 | MB |

PB25-0784: 09-07-2025
 FINAL SUBMITTAL

Scale
EAST WATERWAY RENDERING

Drawn By
DH, BG

Dwg. no.

A81



BMA Project No. 2025.05.1

ONE ISLAND PARK



MIAMI BEACH, FL

BMA
ARCHITECTS

P: 786.409.4462
2200 NW 2nd Ave Miami, FL 33127

Project Management:
Envoie Projects
220 East 42nd Street, Suite 408
New York, NY 10017
P: 646.395.5499

Owner's Representative / PM:
Coastal Group Marinas
Holtec Center, 1001 N. US Hwy One,
Suite 710 Jupiter, FL 33477
P: 561.385.1429

Design Architect:
Winch Design
Parklife House, 133 Deodar Road
London SW15 2NU
P: +44 (0) 20 8392 8400

Structural Engineer:
TYLin Group
32 Old Slip 10th and 17th Floors
New York, NY 10005
P: 212.228.0662

Landscape Design Architect:
Wirtz International Landscape Architects
Botermelkdijk 464 2900 Schoten België
P: +32 (0) 3 680 13 22

Landscape Architect of Record:
Christopher Cawley Landscape Architecture
7245 NE 4th Ave, Suite 104
Miami, FL 33138
P: 786.536.2961

MEPS Engineer:
Hanington Engineering Consultants
233 Mount Airy Road, Suite 202
Basking Ridge, NJ 07920
P: 973.691.0602

Civil Engineer:
Kimley Horn
2 Alhambra Plaza, Suite 500
Coral Gables, FL 33134
P: 305.673.2025

| No. | Issue | Date | To |
|-----|---------------------------------------|------------|----|
| | PB25-0784: 09-07-2025 FINAL SUBMITTAL | 09/07/2025 | MB |

PB25-0784: 09-07-2025
FINAL SUBMITTAL

Scale
WEST WATERWAY RENDERING

Drawn By
DH, BG

Dwg. no.

A82



BMA Project No. 2025.05.1

ONE ISLAND PARK



MIAMI BEACH, FL

BMA
ARCHITECTS

P: 786.409.4462
2200 NW 2nd Ave Miami, FL 33127

Project Management:
Envoie Projects
220 East 42nd Street, Suite 408
New York, NY 10017
P: 646.395.5499

Owner's Representative / PM:
Coastal Group Marinas
Holtec Center, 1001 N. US Hwy One,
Suite 710 Jupiter, FL 33477
P: 561.385.1429

Design Architect:
Winch Design
Parklife House, 133 Deodar Road
London SW15 2NU
P: +44 (0) 20 8392 8400

Structural Engineer:
TYLin Group
32 Old Slip 10th and 17th Floors
New York, NY 10005
P: 212.228.0662

Landscape Design Architect:
Wirtz International Landscape Architects
Botermelkdijk 464 2900 Schoten België
P: +32 (0) 3 680 13 22

Landscape Architect of Record:
Christopher Cawley Landscape Architecture
7245 NE 4th Ave, Suite 104
Miami, FL 33138
P: 786.536.2961

MEPS Engineer:
Hanington Engineering Consultants
233 Mount Airy Road, Suite 202
Basking Ridge, NJ 07920
P: 973.691.0602

Civil Engineer:
Kimley Horn
2 Alhambra Plaza, Suite 500
Coral Gables, FL 33134
P: 305.673.2025

| No. | Issue | Date | To |
|-----|---------------------------------------|------------|----|
| | PB25-0784: 09-07-2025 FINAL SUBMITTAL | 09/07/2025 | MB |

Scale

OWNER PAVILION RENDERING

Drawn By
DH, BG

Dwg. no.

A83

PB25-0784: 09-07-2025
FINAL SUBMITTAL



1 2025.05.05



2 2025.05.05



3 2025.05.05



4 2025.05.05

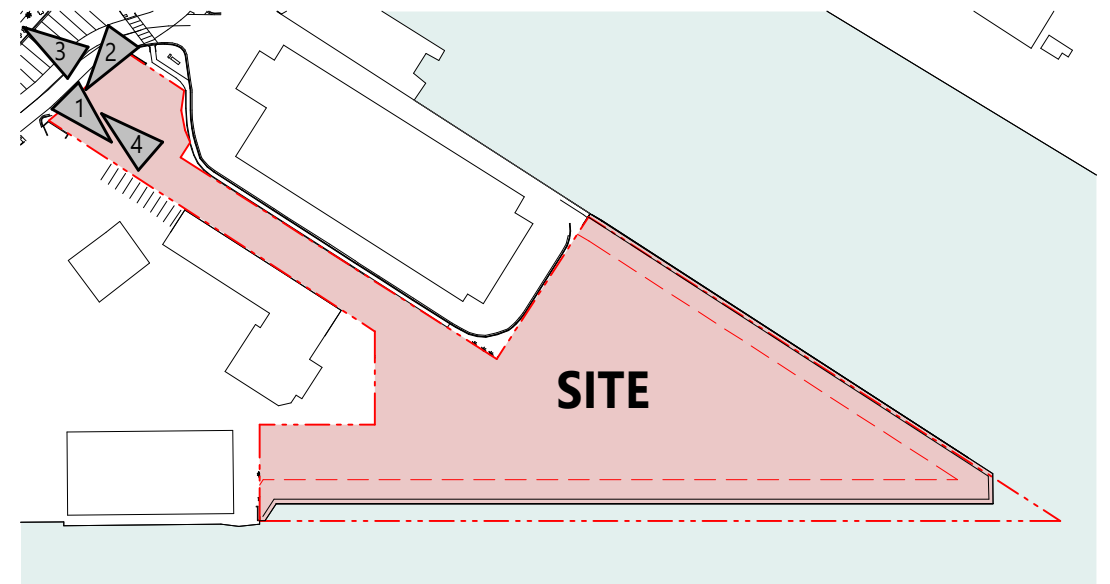

BMA Project No. 2025.05.1

ONE ISLAND PARK

 MIAMI BEACH, FL

BMA
 ARCHITECTS
 P: 786.409.4462
 2200 NW 2nd Ave Miami, FL 33127

Project Management:
 Envoie Projects
 220 East 42nd Street, Suite 408
 New York, NY 10017
 P: 646.395.5499

Owner's Representative / PM:
 Coastal Group Marinas
 Holtec Center, 1001 N. US Hwy One,
 Suite 710 Jupiter, FL 33477
 P: 561.385.1429

Design Architect:
 Winch Design
 Parklife House, 133 Deodar Road
 Parklife SW15 2NU
 P: +44 (0) 20 8392 8400

Structural Engineer:
 TYLin Group
 32 Old Slip 10th and 17th Floors
 New York, NY 10005
 P: 212.228.0662

Landscape Design Architect:
 Wirtz International Landscape Architects
 Botermelkdijk 464 2900 Schoten België
 P: +32 (0) 3 680 13 22

Landscape Architect of Record:
 Christopher Cawley Landscape Architecture
 7245 NE 4th Ave, Suite 104
 Miami, FL 33138
 P: 786.536.2961

MEPS Engineer:
 Hanington Engineering Consultants
 233 Mount Airy Road, Suite 202
 Basking Ridge, NJ 07920
 P: 973.691.0602

Civil Engineer:
 Kimley Horn
 2 Alhambra Plaza, Suite 500
 Coral Gables, FL 33134
 P: 305.673.2025

| No. | Issue | Date | To |
|-----|---------------------------------------|------------|----|
| | PB25-0784: 09-07-2025 FINAL SUBMITTAL | 09/07/2025 | MB |

Scale
 1" = 200'-0"
CONTEXT STREET VIEWS

Scale
 1" = 200'-0"
 N

Drawn By
 JG

Dwg. no.
A10

PB25-0784: 09-07-2025 FINAL SUBMITTAL



5 2025.05.05



6 2025.05.05



7 2025.05.05



8 2025.05.05

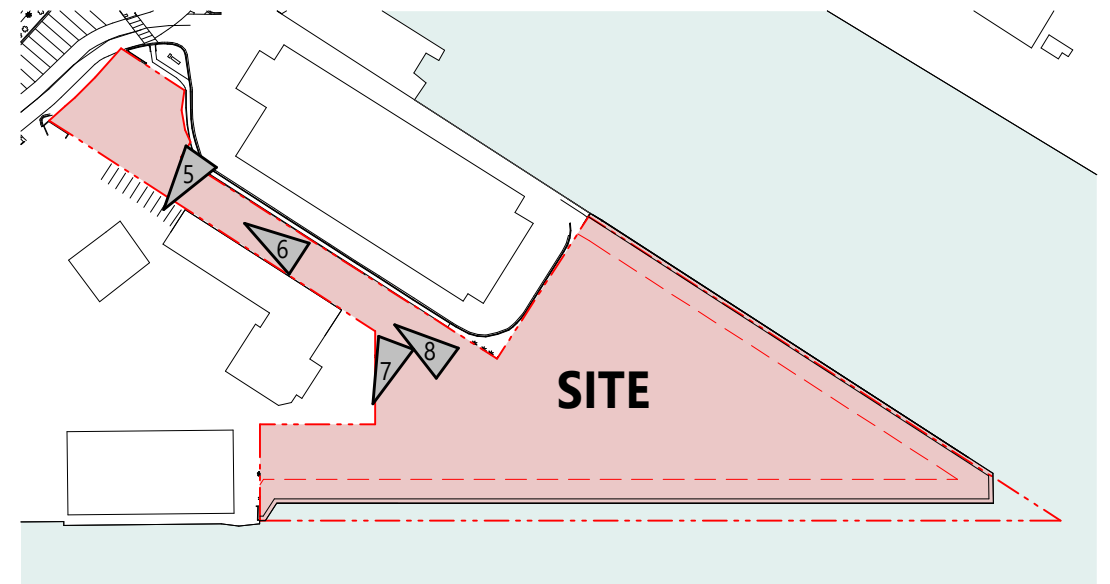

BMA Project No. 2025.05.1



P: 786.409.4462
2200 NW 2nd Ave Miami, FL 33127

Project Management:
Envoie Projects
220 East 42nd Street, Suite 408
New York, NY 10017
P: 646.395.5499

Owner's Representative / PM:
Coastal Group Marinas
Holtec Center, 1001 N. US Hwy One,
Suite 710 Jupiter, FL 33477
P: 561.385.1429

Design Architect:
Winch Design
Parklife House, 133 Deodar Road
London SW15 2NU
P: +44 (0) 20 8392 8400

Structural Engineer:
TYLin Group
32 Old Slip 10th and 17th Floors
New York, NY 10005
P: 212.228.0662

Landscape Design Architect:
Wirtz International Landscape Architects
Botermelkdijk 464 2900 Schoten België
P: +32 (0) 3 680 13 22

Landscape Architect of Record:
Christopher Cawley Landscape Architecture
7245 NE 4th Ave, Suite 104
Miami, FL 33138
P: 786.536.2961

MEPS Engineer:
Hanington Engineering Consultants
233 Mount Airy Road, Suite 202
Basking Ridge, NJ 07920
P: 973.691.0602

Civil Engineer:
Kimley Horn
2 Alhambra Plaza, Suite 500
Coral Gables, FL 33134
P: 305.673.2025

| No. | Issue | Date | To |
|-----|---------------------------------------|------------|----|
| | PB25-0784: 09-07-2025 FINAL SUBMITTAL | 09/07/2025 | MB |

Scale
1" = 200'-0"

CONTEXT STREET VIEWS



Drawn By
JG

Dwg. no.

A11



9 2025.05.05



10 2025.05.05



11 2025.05.05



12 2025.05.05

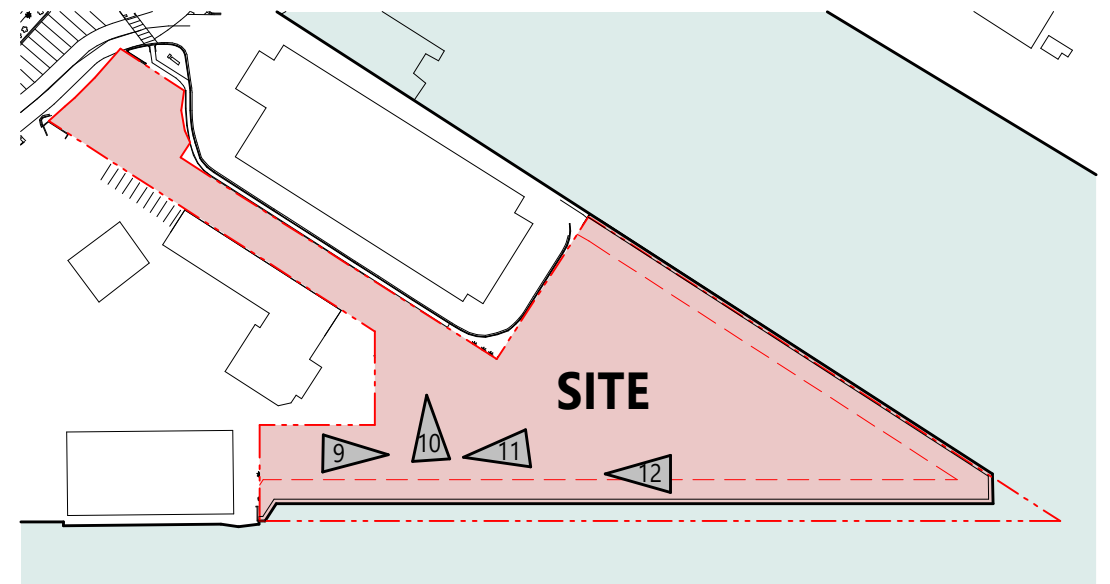

BMA Project No. 2025.05.1



Project Management:
 Enviole Projects
 220 East 42nd Street, Suite 408
 New York, NY 10017
 P: 646.395.5499

Owner's Representative / PM:
 Coastal Group Marinas
 Holtec Center, 1001 N. US Hwy One,
 Suite 710 Jupiter, FL 33477
 P: 561.385.1429

Design Architect:
 Winch Design
 Parklife House, 133 Deodar Road
 London SW15 2NU
 P: +44 (0) 20 8392 8400

Structural Engineer:
 TYLin Group
 32 Old Slip 10th and 17th Floors
 New York, NY 10005
 P: 212.228.0662

Landscape Design Architect:
 Wirtz International Landscape Architects
 Botermelkdijk 464 2900 Schoten België
 P: +32 (0) 3 680 13 22

Landscape Architect of Record:
 Christopher Cawley Landscape Architecture
 7245 NE 4th Ave, Suite 104
 Miami, FL 33138
 P: 786.536.2961

MEPS Engineer:
 Hanington Engineering Consultants
 233 Mount Airy Road, Suite 202
 Basking Ridge, NJ 07920
 P: 973.691.0602

Civil Engineer:
 Kimley Horn
 2 Alhambra Plaza, Suite 500
 Coral Gables, FL 33134
 P: 305.673.2025

| No. | Issue | Date | To |
|-----|-------|------------|----|
| | | 09/07/2025 | MB |

Scale
 1" = 200'-0"

CONTEXT STREET VIEWS



Drawn By
 JG

Dwg. no.

A12



13 2025.05.05



14 2025.05.05



15 2025.05.05



16 2025.05.05

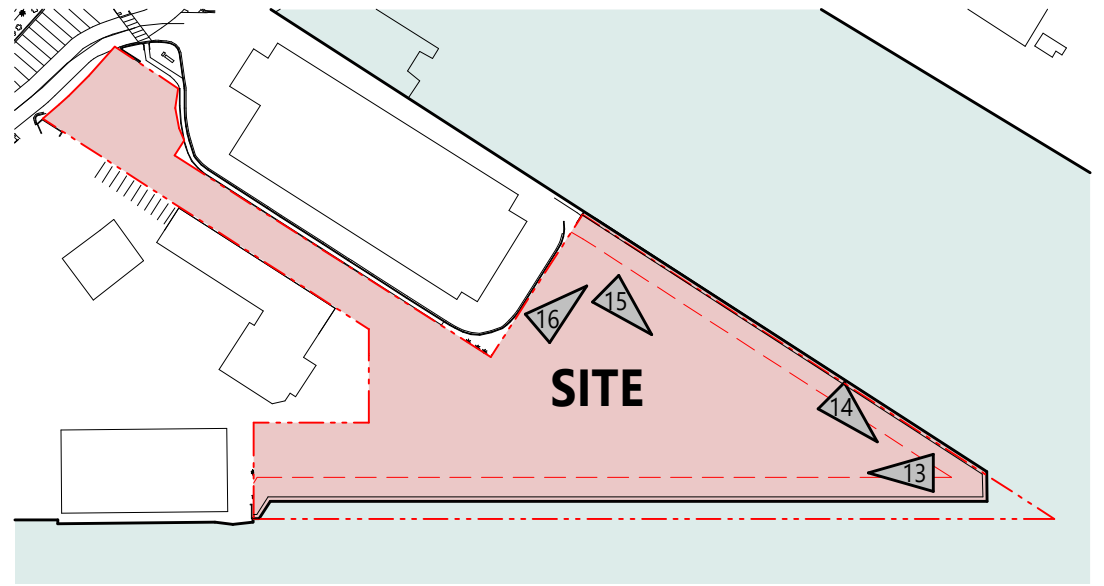

BMA Project No. 2025.05.1



Project Management:
 Envioe Projects
 220 East 42nd Street, Suite 408
 New York, NY 10017
 P: 646.395.5499

Owner's Representative / PM:
 Coastal Group Marinas
 Holtec Center, 1001 N. US Hwy One,
 Suite 710 Jupiter, FL 33477
 P: 561.385.1429

Design Architect:
 Winch Design
 Parklife House, 133 Deodar Road
 London SW15 2NU
 P: +44 (0) 20 8392 8400

Structural Engineer:
 TYLin Group
 32 Old Slip 10th and 17th Floors
 New York, NY 10005
 P: 212.228.0662

Landscape Design Architect:
 Wirtz International Landscape Architects
 Botermelkdijk 464 2900 Schoten België
 P: +32 (0) 3 680 13 22

Landscape Architect of Record:
 Christopher Cawley Landscape Architecture
 7245 NE 4th Ave, Suite 104
 Miami, FL 33138
 P: 786.536.2961

MEPS Engineer:
 Hanington Engineering Consultants
 233 Mount Airy Road, Suite 202
 Basking Ridge, NJ 07920
 P: 973.691.0602

Civil Engineer:
 Kimley Horn
 2 Alhambra Plaza, Suite 500
 Coral Gables, FL 33134
 P: 305.673.2025

| No. | Issue | Date | To |
|-----|---------------------------------------|------------|----|
| | PB25-0784: 09-07-2025 FINAL SUBMITTAL | 09/07/2025 | MB |

Scale
 1" = 200'-0"
 CONTEXT STREET VIEWS

Scale
 1" = 200'-0"
 Dwg. no.
A13

Scale
 1" = 200'-0"
 Dwg. no.
A13

Scale
 1" = 200'-0"
 Dwg. no.
A13

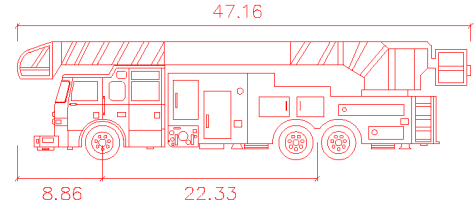
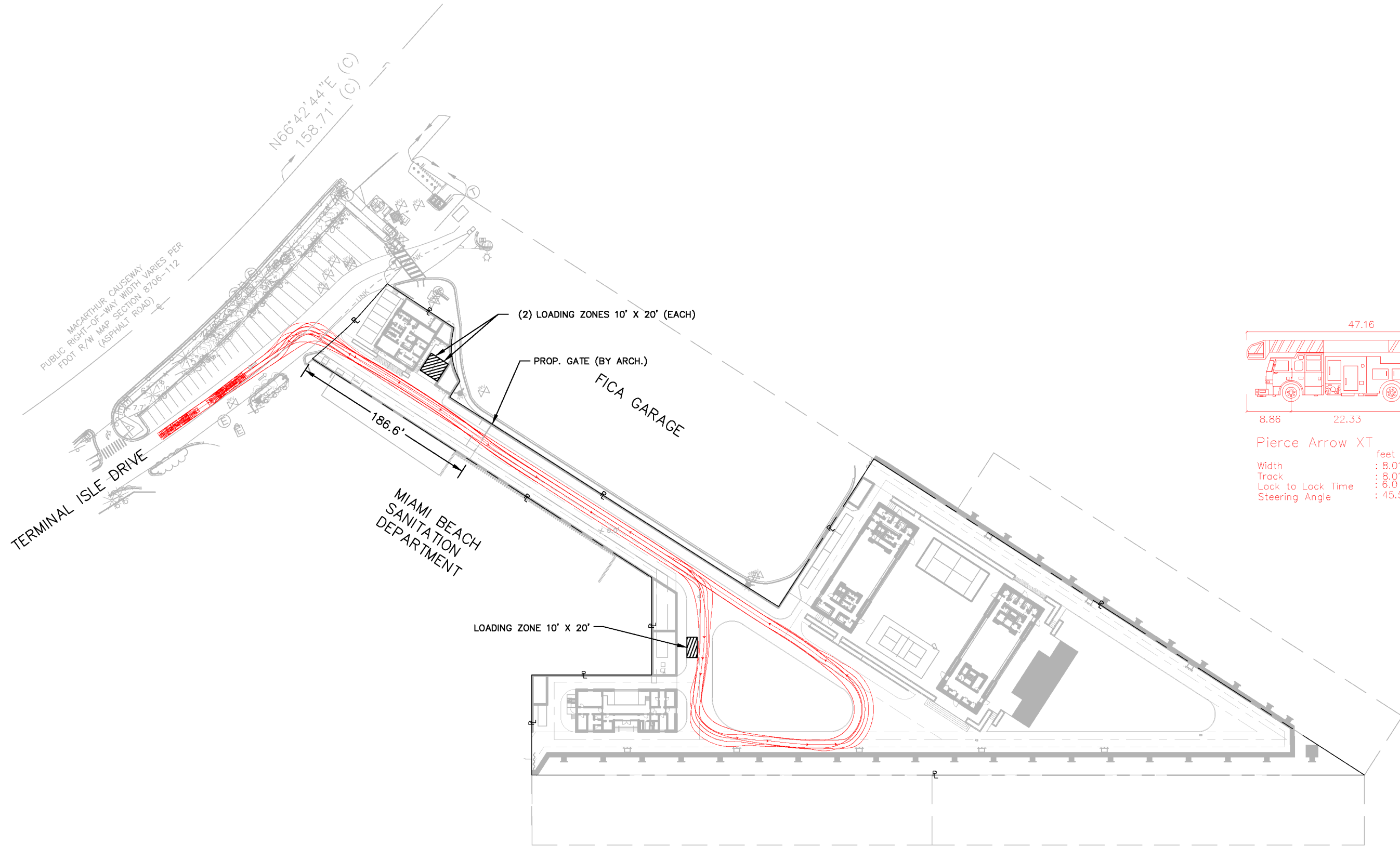

Pierce Arrow XT

| | |
|-------------------|--------|
| | feet |
| Width | : 8.01 |
| Track | : 8.01 |
| Lock to Lock Time | : 6.0 |
| Steering Angle | : 45.5 |

BMA Project No. 2025.05.1

ONE ISLAND PARK



MIAMI BEACH, FL



P: 786.409.4462
2200 NW 2nd Ave Miami, FL 33127

Project Management:
Envoie Projects
220 East 42nd Street, Suite 408
New York, NY 10017
P: 646.395.5499

Owner's Representative / PM:
Coastal Group Marinas
Holtec Center, 1001 N. US Hwy One,
Suite 710 Jupiter, FL 33477
P: 561.385.1429

Design Architect:
Winch Design
Parklife House, 133 Deodar Road
London SW15 2NU
P: +44 (0) 20 8392 8400

Structural Engineer:
TYLin Group
32 Old Slip 10th and 17th Floors
New York, NY 10005
P: 212.228.0662

Landscape Design Architect:
Wirtz International Landscape Architects
Botermelkdijk 464 2900 Schoten België
P: +32 (0) 3 680 13 22

Landscape Architect of Record:
Christopher Cawley Landscape Architecture
7245 NE 4th Ave, Suite 104
Miami, FL 33138
P: 786.536.2961

MEPS Engineer:
Hanington Engineering Consultants
233 Mount Airy Road, Suite 202
Basking Ridge, NJ 07920
P: 973.691.0602

Civil Engineer:
Kimley Horn
2 Alhambra Plaza, Suite 500
Coral Gables, FL 33134
P: 305.673.2025

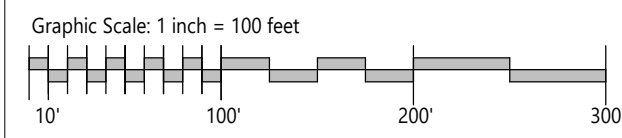

| No. | Issue | Date | To |
|-----------|----------------------------|------------|----|
| PB25-0784 | 09-07-2025 FINAL SUBMITTAL | 09/07/2025 | MB |

Scale
1" = 100'-0"

MANEUVERABILITY - FIRE
TRUCK

Drawn By
AH GR

Dwg. no.
A25

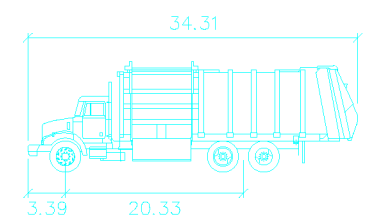
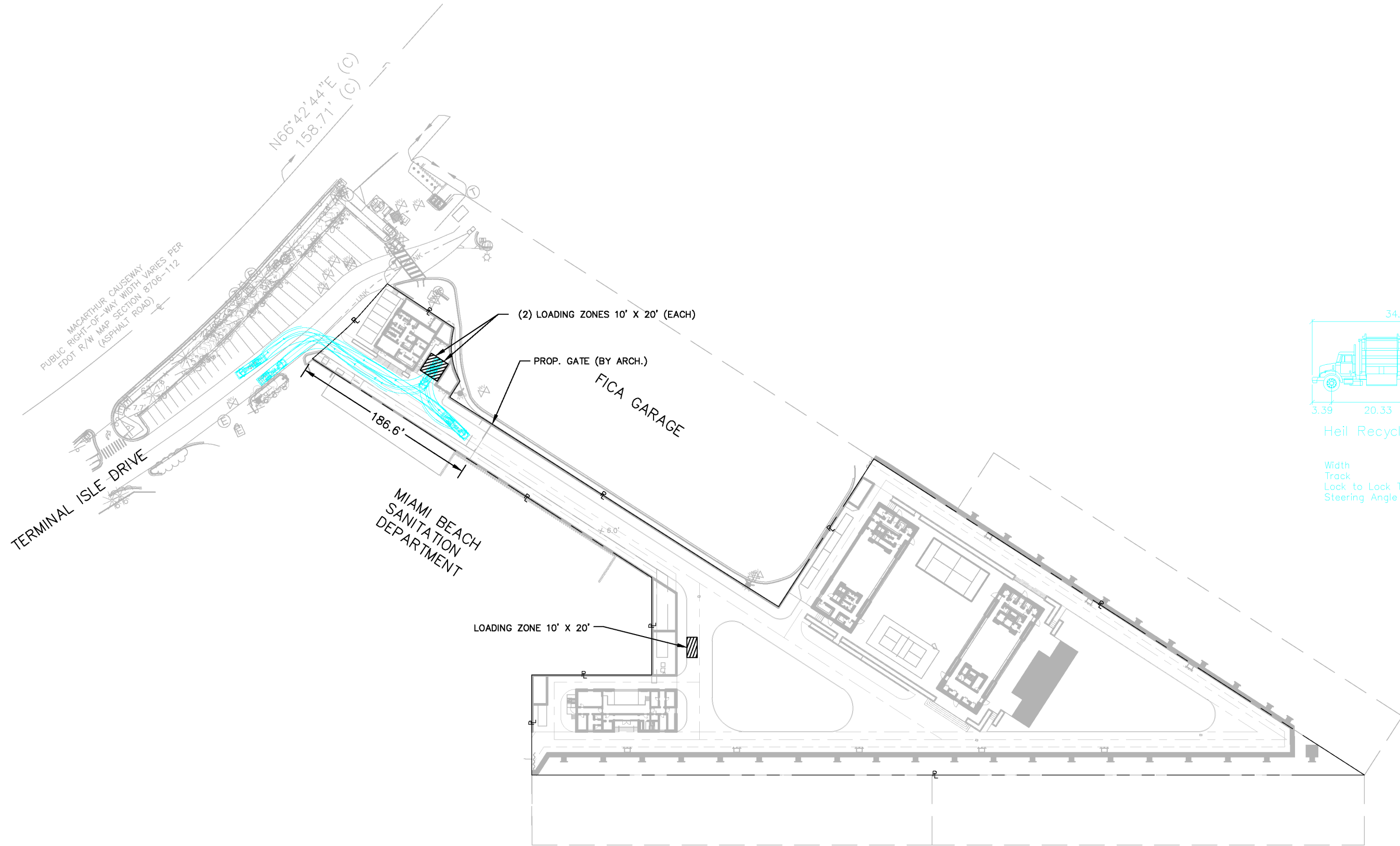

Heil Recycle 2000
feet
Width : 8.00
Track : 8.04
Lock to Lock Time : 6.0
Steering Angle : 31.3

BMA Project No. 2025.05.1

ONE ISLAND PARK



MIAMI BEACH, FL



P: 786.409.4462
2200 NW 2nd Ave Miami, FL 33127

Project Management:
Envoie Projects
220 East 42nd Street, Suite 408
New York, NY 10017
P: 646.395.5499

Owner's Representative / PM:
Coastal Group Marinas
Holtec Center, 1001 N. US Hwy One,
Suite 710 Jupiter, FL 33477
P: 561.385.1429

Design Architect:
Winch Design
Parklife House, 133 Deodar Road
London SW15 2NU
P: +44 (0) 20 8392 8400

Structural Engineer:
TYLin Group
32 Old Slip 10th and 17th Floors
New York, NY 10005
P: 212.228.0662

Landscape Design Architect:
Wirtz International Landscape Architects
Botermelkdijk 464 2900 Schoten België
P: +32 (0) 3 680 13 22

Landscape Architect of Record:
Christopher Cawley Landscape Architecture
7245 NE 4th Ave, Suite 104
Miami, FL 33138
P: 786.536.2961

MEPS Engineer:
Hanington Engineering Consultants
233 Mount Airy Road, Suite 202
Basking Ridge, NJ 07920
P: 973.691.0602

Civil Engineer:
Kimley Horn
2 Alhambra Plaza, Suite 500
Coral Gables, FL 33134
P: 305.673.2025

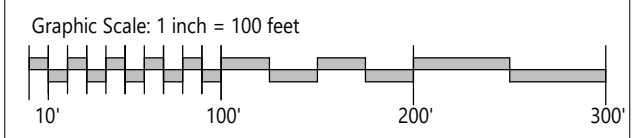

| No. | Issue | Date | To |
|-----------|----------------------------|------------|----|
| PB25-0784 | 09-07-2025 FINAL SUBMITTAL | 09/07/2025 | MB |

Scale
1" = 100'-0"

Drawn By
AH GR

MANEUVERABILITY - GARBAGE TRUCK

Dwg. no.
A26

9/5/2025 10:10:55 AM

© 2025 BMA Architects. All rights reserved.

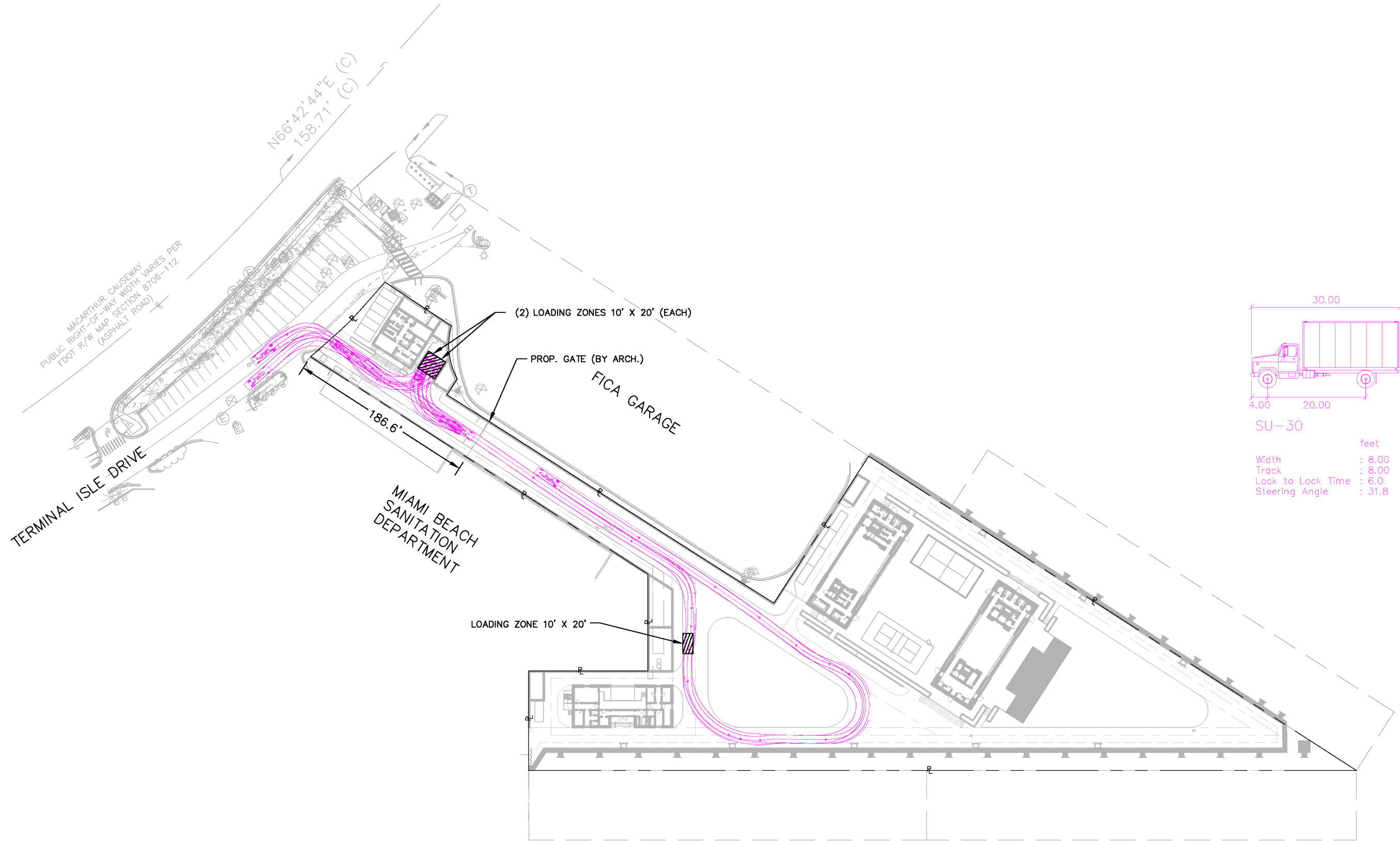

BMA Project No. 2025.05.1

ONE ISLAND PARK



MIAMI BEACH, FL

BMA
ARCHITECTS

P: 786.409.4462
2200 NW 2nd Ave Miami, FL 33127

Project Management:
Envoie Projects
220 East 42nd Street, Suite 408
New York, NY 10017
P: 646.395.5499

Owner's Representative / PM:
Coastal Group Marinas
Holtec Center, 1001 N. US Hwy One,
Suite 710 Jupiter, FL 33477
P: 561.385.1429

Design Architect:
Winch Design
Parklife House, 133 Deodar Road
London SW15 2NU
P: +44 (0) 20 8392 8400

Structural Engineer:
TYLin Group
32 Old Slip 10th and 17th Floors
New York, NY 10005
P: 212.228.0662

Landscape Design Architect:
Wirtz International Landscape Architects
Botermelkdijk 464 2900 Schoten België
P: +32 (0) 3 680 13 22

Landscape Architect of Record:
Christopher Cawley Landscape Architecture
7245 NE 4th Ave, Suite 104
Miami, FL 33138
P: 786.536.2961

MEPS Engineer:
Hanington Engineering Consultants
233 Mount Airy Road, Suite 202
Basking Ridge, NJ 07920
P: 973.691.0602

Civil Engineer:
Kimley Horn
2 Alhambra Plaza, Suite 500
Coral Gables, FL 33134
P: 305.673.2025

Graphic Scale: 1 inch = 100 feet

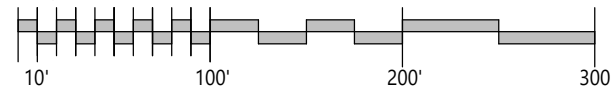

| No. | Issue | Date | To |
|-----------|----------------------------|------------|----|
| PB25-0784 | 09-07-2025 FINAL SUBMITTAL | 09/07/2025 | MB |

Scale
1" = 100'-0"

MANEUVERABILITY - TRUCK

SU-30



Drawn By
AH GR

Dwg. no.

A27

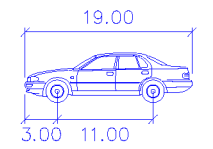
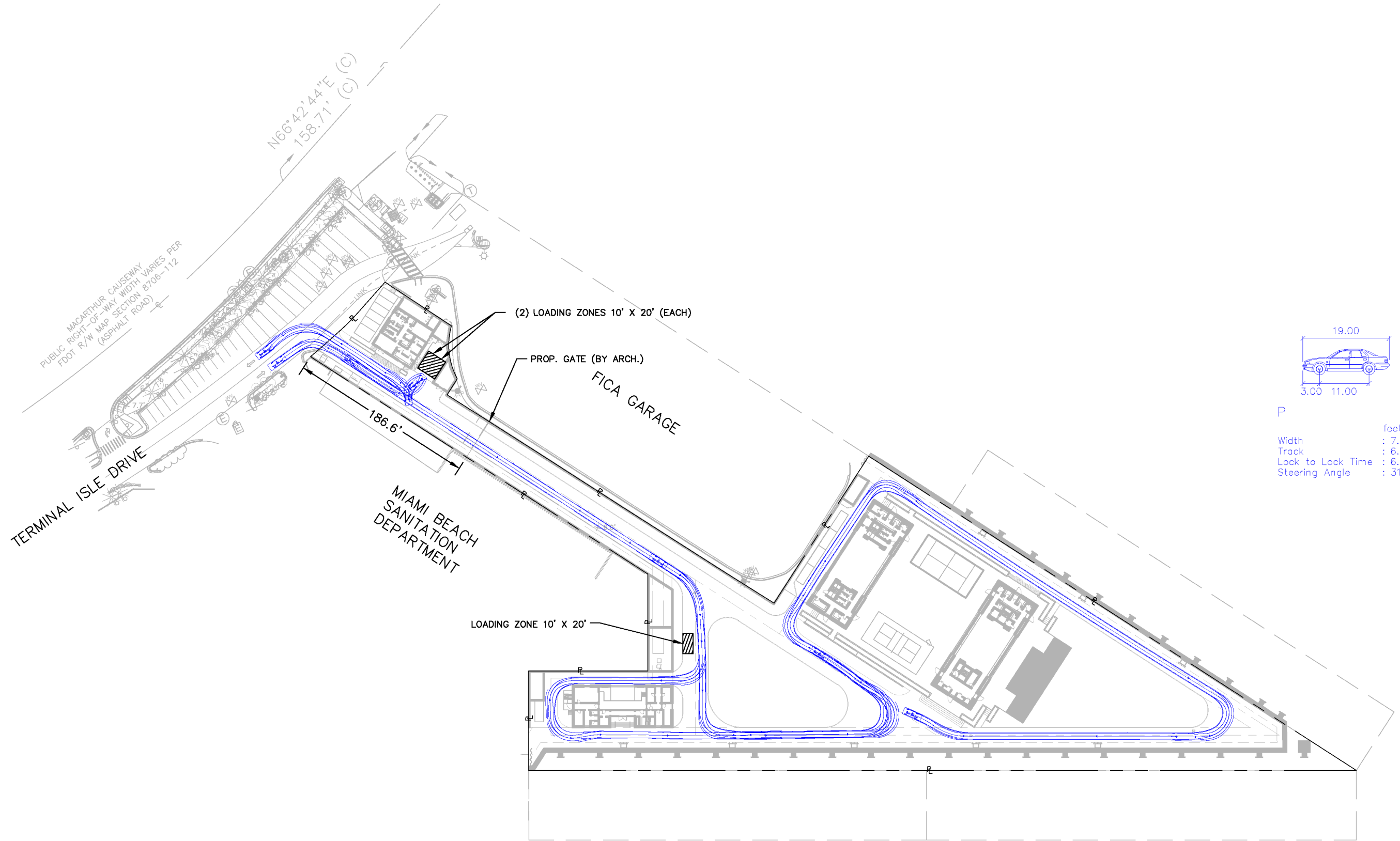

P

| | |
|-------------------|--------|
| | feet |
| Width | : 7.00 |
| Track | : 6.00 |
| Lock to Lock Time | : 6.0 |
| Steering Angle | : 31.6 |

BMA Project No. 2025.05.1



Project Management:
 Enviole Projects
 220 East 42nd Street, Suite 408
 New York, NY 10017
 P: 646.395.5499

Owner's Representative / PM:
 Coastal Group Marinas
 Holtec Center, 1001 N. US Hwy One,
 Suite 710 Jupiter, FL 33477
 P: 561.385.1429

Design Architect:
 Winch Design
 Parklife House, 133 Deodar Road
 London SW15 2NU
 P: +44 (0) 20 8392 8400

Structural Engineer:
 TYLin Group
 32 Old Slip 10th and 17th Floors
 New York, NY 10005
 P: 212.228.0662

Landscape Design Architect:
 Wirtz International Landscape Architects
 Botermelkdijk 464 2900 Schoten België
 P: +32 (0) 3 680 13 22

Landscape Architect of Record:
 Christopher Cawley Landscape Architecture
 7245 NE 4th Ave, Suite 104
 Miami, FL 33138
 P: 786.536.2961

MEPS Engineer:
 Hanington Engineering Consultants
 233 Mount Airy Road, Suite 202
 Basking Ridge, NJ 07920
 P: 973.691.0602

Civil Engineer:
 Kimley Horn
 2 Alhambra Plaza, Suite 500
 Coral Gables, FL 33134
 P: 305.673.2025

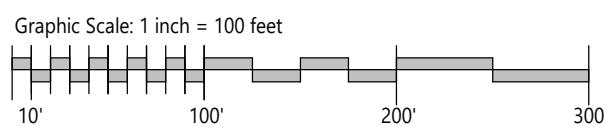

| No. | Issue | Date | To |
|-----------|----------------------------|------------|----|
| PB25-0784 | 09-07-2025 FINAL SUBMITTAL | 09/07/2025 | MB |

Scale
1" = 100'-0"

MANEUVERABILITY - PASSENGER VEHICLE

Drawn By
AH GR

Dwg. no.
A28

9/5/2025 10:10:56 AM

© 2025 BMA Architects. All rights reserved.

REQUIRED COUNTY SHORELINE SETBACKS:

MARINA PAVILION: 36'-0 3/4" (25'-0" + 11'-0 3/4" (50% OF ADDITIONAL HEIGHT))
 OWNER'S PAVILION: 29'-2 5/8" (25'-0" + 4'-2 5/8" (50% OF ADDITIONAL HEIGHT))
 MARINA OPERATIONS BUILDING: 29'-2 5/8" (25'-0" + 4'-2 5/8" (50% OF ADDITIONAL HEIGHT))

| BUILDING | MAXIMUM ARCHITECTURAL ENCROACHMENTS INTO 25'-0" COUNTY SHORELINE SETBACKS: | MAXIMUM ARCHITECTURAL ENCROACHMENTS INTO REQUIRED COUNTY SHORELINE SETBACKS: |
|--------------------|--|--|
| MARINA PAVILION: | 3'-8 1/4" | 14'-9" |
| OWNER'S PAVILION: | 3'- 8 1/4" | 7'-10 7/8" |
| MARINA OPERATIONS: | 11'-10" | 16'-0 5/8" |

SPECIAL CIRCUMSTANCES:

NO TREES OR BENCHES PROPOSED WITHIN THE 25'-0" COUNTY SHORELINE SETBACK DUE TO MARINA USE.

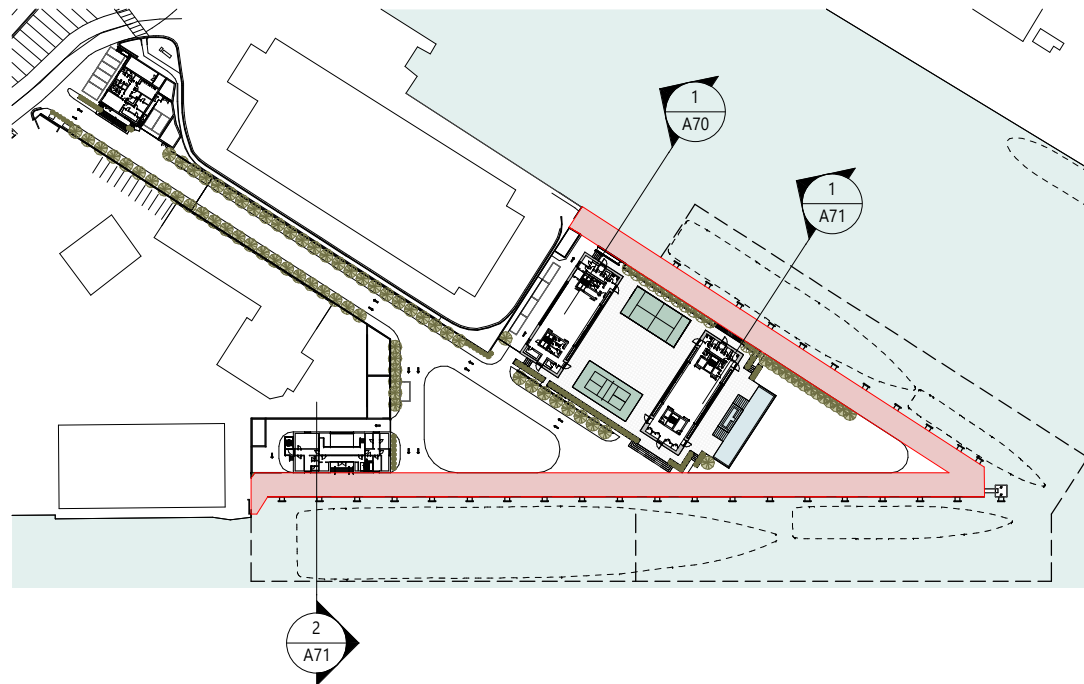

- MARINA ROOF PARAPET - 58.83' NGVD29 (57.27' NAVD88)
- MARINA TO ROOF - 57.83' NGVD29 (56.27' NAVD88)
- MARINA DECK FLOOR - 43.06' NGVD29 (41.50' NAVD88)
- 35' ABV MHW COUNTY SHORELINE - 36.71' NGVD29 (35.15' NAVD88)
- SECOND FLOOR - 27.15' NGVD29 (25.58' NAVD88)
- DFE / FIRST FLOOR - 11.06' NGVD29 (9.50' NAVD88)
- BFE - 10.00' NGVD29 (8.44' NAVD88)
- PROPOSED TO BULKHEAD CAP - 9.56' NGVD29 (8.00' NAVD88)
- SHORELINE GRADE - 9.06' NGVD29 (7.50' NAVD88)
- APPROX AVG GRADE AT BASE OF PLINTH - 8.81' NGVD29 (7.25' NAVD88)
- MHW - 1.71' NGVD29 (0.15' NAVD88)
- NGVD29 ZERO DATUM - 0.00' NGVD29 (-1.56' NAVD88)

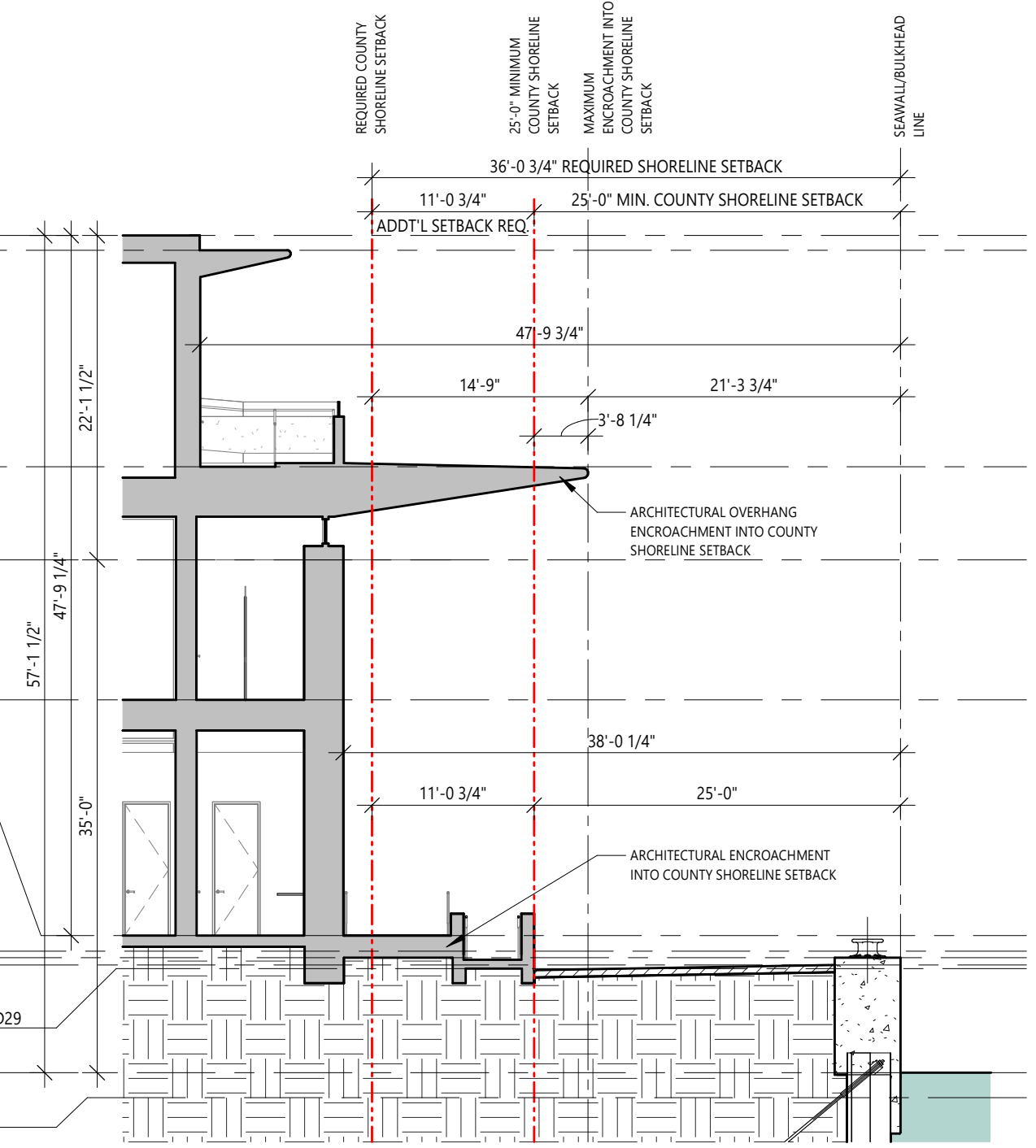

1 MARINA PAVILION COUNTY SHORELINE SETBACK DIAGRAM
 3/32" = 1'-0"

BMA Project No. 2025.05.1



Project Management:
 Envoie Projects
 220 East 42nd Street, Suite 408
 New York, NY 10017
 P: 646.395.5499

Owner's Representative / PM:
 Coastal Group Marinas
 Holtec Center, 1001 N. US Hwy One,
 Suite 710 Jupiter, FL 33477
 P: 561.385.1429

Design Architect:
 Winch Design
 Parklife House, 133 Deodar Road
 London SW15 2NU
 P: +44 (0) 20 8392 8400

Structural Engineer:
 TYLin Group
 32 Old Slip 10th and 17th Floors
 New York, NY 10005
 P: 212.228.0662

Landscape Design Architect:
 Wirtz International Landscape Architects
 Botermeekdijk 464 2900 Schoten België
 P: +32 (0) 3 680 13 22

Landscape Architect of Record:
 Christopher Cawley Landscape Architecture
 7245 NE 4th Ave, Suite 104
 Miami, FL 33138
 P: 786.536.2961

MEPS Engineer:
 Hanington Engineering Consultants
 233 Mount Airy Road, Suite 202
 Basking Ridge, NJ 07920
 P: 973.691.0602

Civil Engineer:
 Kimley Horn
 2 Alhambra Plaza, Suite 500
 Coral Gables, FL 33134
 P: 305.673.2025

Graphic Scale: 1 inch = 11 feet

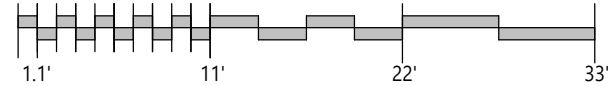

| No. | Issue | Date | To |
|-----------|----------------------------|------------|----|
| PB25-0784 | 09-07-2025 FINAL SUBMITTAL | 09/07/2025 | MB |

Scale
 As indicated

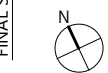

SHORELINE SETBACKS

Drawn By
 JG

Dwg. no.
A70

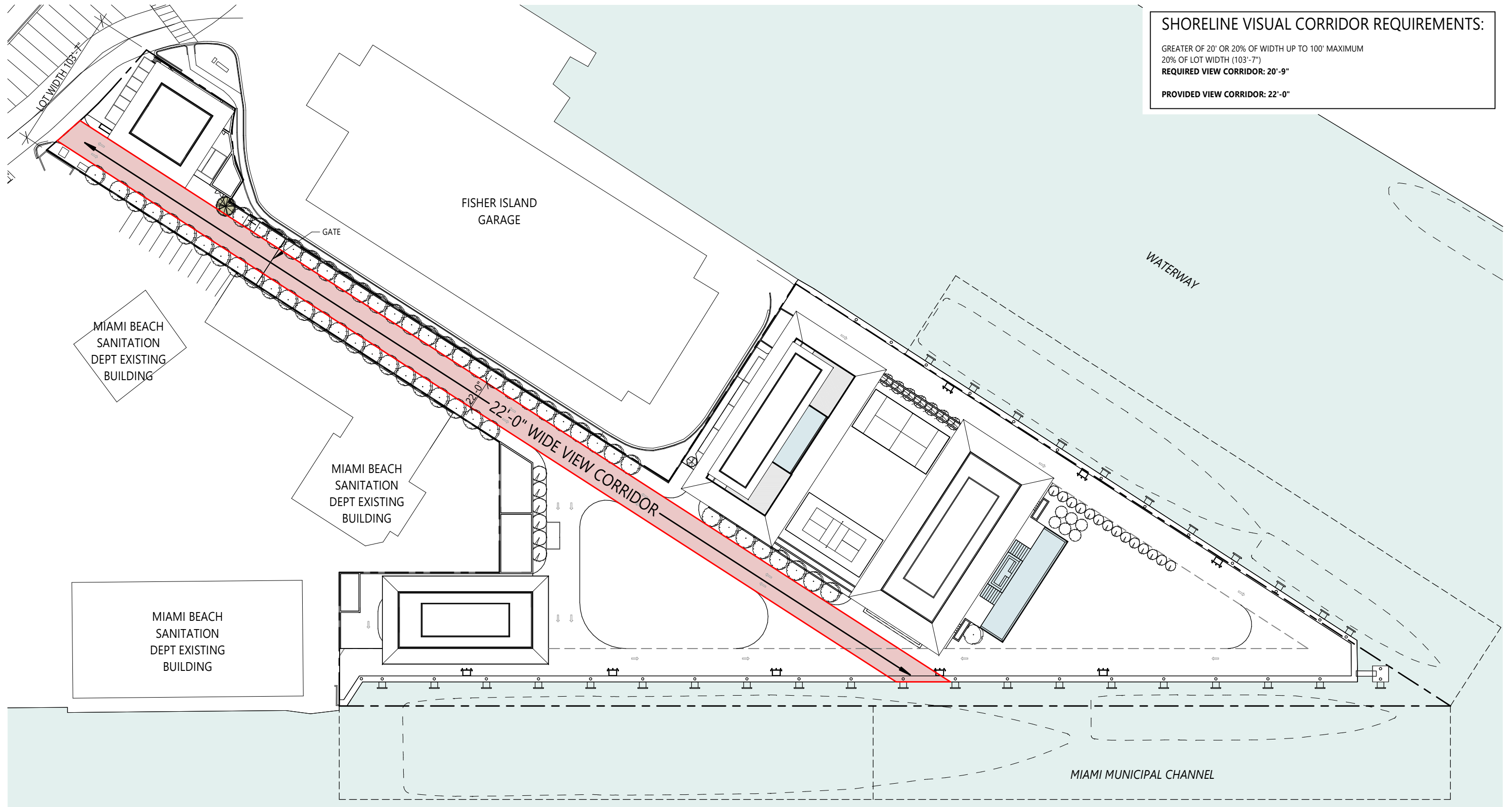

SHORELINE VISUAL CORRIDOR REQUIREMENTS:
 GREATER OF 20' OR 20% OF WIDTH UP TO 100' MAXIMUM
 20% OF LOT WIDTH (103'-7")
REQUIRED VIEW CORRIDOR: 20'-9"
PROVIDED VIEW CORRIDOR: 22'-0"

BMA Project No. 2025.05.1

ONE ISLAND PARK

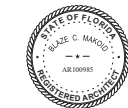

MIAMI BEACH, FL

BMA
ARCHITECTS

P: 786.409.4462
2200 NW 2nd Ave Miami, FL 33127

Project Management:
Envoie Projects
220 East 42nd Street, Suite 408
New York, NY 10017
P: 646.395.5499

Owner's Representative / PM:
Coastal Group Marinas
Holtec Center, 1001 N. US Hwy One,
Suite 710 Jupiter, FL 33477
P: 561.385.1429

Design Architect:
Winch Design
Parklife House, 133 Deodar Road
London SW15 2NU
P: +44 (0) 20 8392 8400

Structural Engineer:
TYLin Group
32 Old Slip 10th and 17th Floors
New York, NY 10005
P: 212.228.0662

Landscape Design Architect:
Wirtz International Landscape Architects
Botermelkdijk 464 2900 Schoten België
P: +32 (0) 3 680 13 22

Landscape Architect of Record:
Christopher Cawley Landscape Architecture
7245 NE 4th Ave, Suite 104
Miami, FL 33138
P: 786.536.2961

MEPS Engineer:
Hanington Engineering Consultants
233 Mount Airy Road, Suite 202
Basking Ridge, NJ 07920
P: 973.691.0602

Civil Engineer:
Kimley Horn
2 Alhambra Plaza, Suite 500
Coral Gables, FL 33134
P: 305.673.2025

Graphic Scale: 1 inch = 70 feet

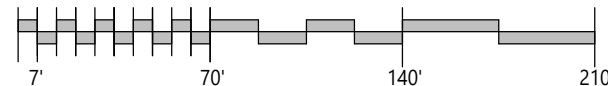

| No. | Issue | Date | To |
|-----------|----------------------------|------------|----|
| PB25-0784 | 09-07-2025 FINAL SUBMITTAL | 09/07/2025 | MB |

Scale
1" = 70'-0"

VIEW CORRIDOR



Drawn By
GS, JG

Dwg. no.

A72

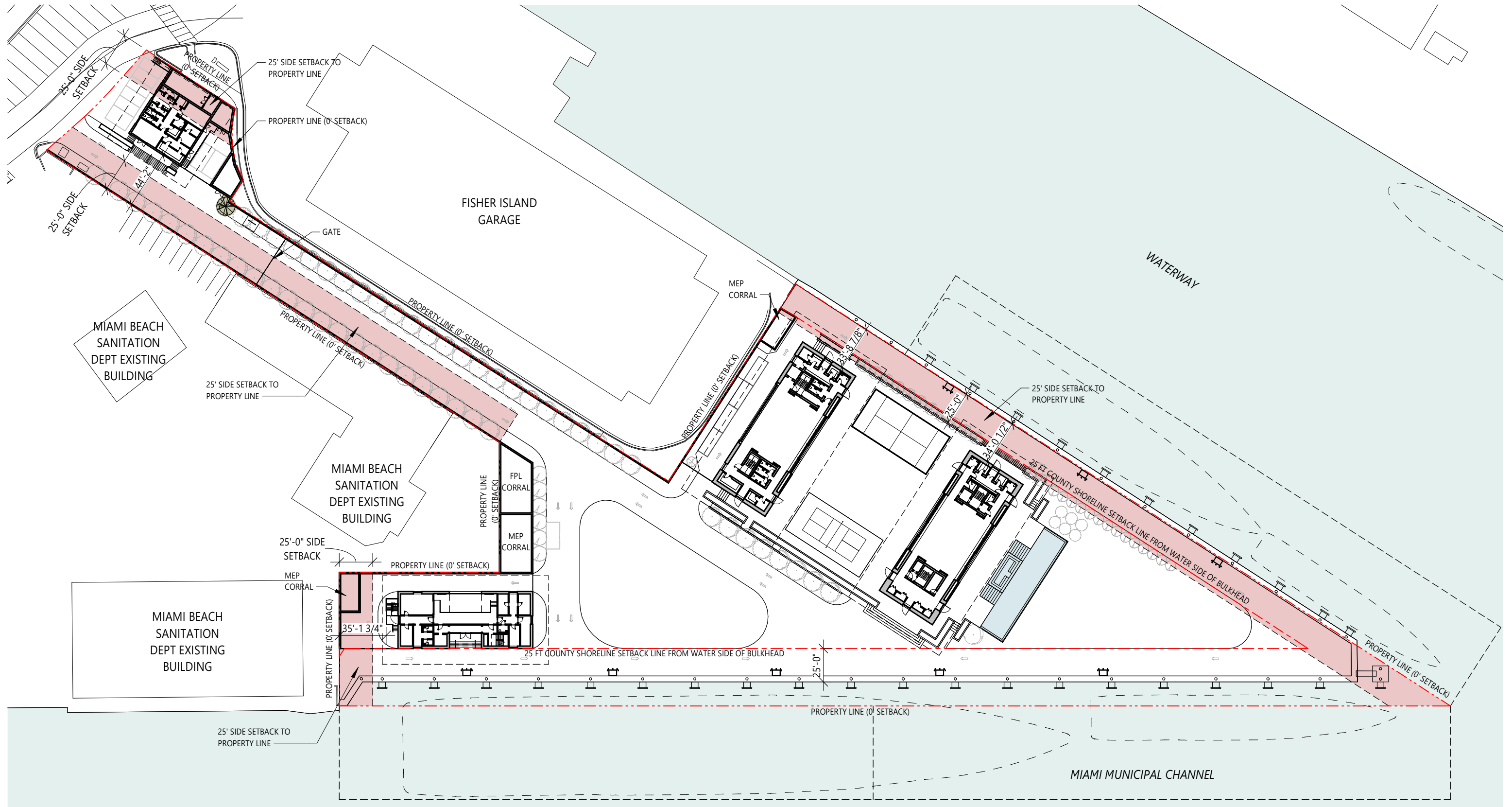

BMA Project No. 2025.05.1

ONE ISLAND PARK

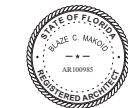

MIAMI BEACH, FL

BMA
ARCHITECTS

P: 786.409.4462
2200 NW 2nd Ave Miami, FL 33127

Project Management:
Envoie Projects
220 East 42nd Street, Suite 408
New York, NY 10017
P: 646.395.5499

Owner's Representative / PM:
Coastal Group Marinas
Holtec Center, 1001 N. US Hwy One,
Suite 710 Jupiter, FL 33477
P: 561.385.1429

Design Architect:
Winch Design
Parklife House, 133 Deodar Road
London SW15 2NU
P: +44 (0) 20 8392 8400

Structural Engineer:
TYLin Group
32 Old Slip 10th and 17th Floors
New York, NY 10005
P: 212.228.0662

Landscape Design Architect:
Wirtz International Landscape Architects
Botermelkdijk 464 2900 Schoten België
P: +32 (0) 3 680 13 22

Landscape Architect of Record:
Christopher Cawley Landscape Architecture
7245 NE 4th Ave, Suite 104
Miami, FL 33138
P: 786.536.2961

MEPS Engineer:
Hanington Engineering Consultants
233 Mount Airy Road, Suite 202
Basking Ridge, NJ 07920
P: 973.691.0602

Civil Engineer:
Kimley Horn
2 Alhambra Plaza, Suite 500
Coral Gables, FL 33134
P: 305.673.2025

Graphic Scale: 1 inch = 70 feet

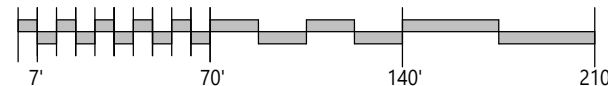

| No. | Issue | Date | To |
|-----------|----------------------------|------------|----|
| PB25-0784 | 09-07-2025 FINAL SUBMITTAL | 09/07/2025 | MB |

Scale
1" = 70'-0"

SITE SETBACKS



Drawn By
JK

Dwg. no.

A73