

SKETCH OF BOUNDARY SURVEY SKETCH TO ACCOMPANY LEGAL DESCRIPTION

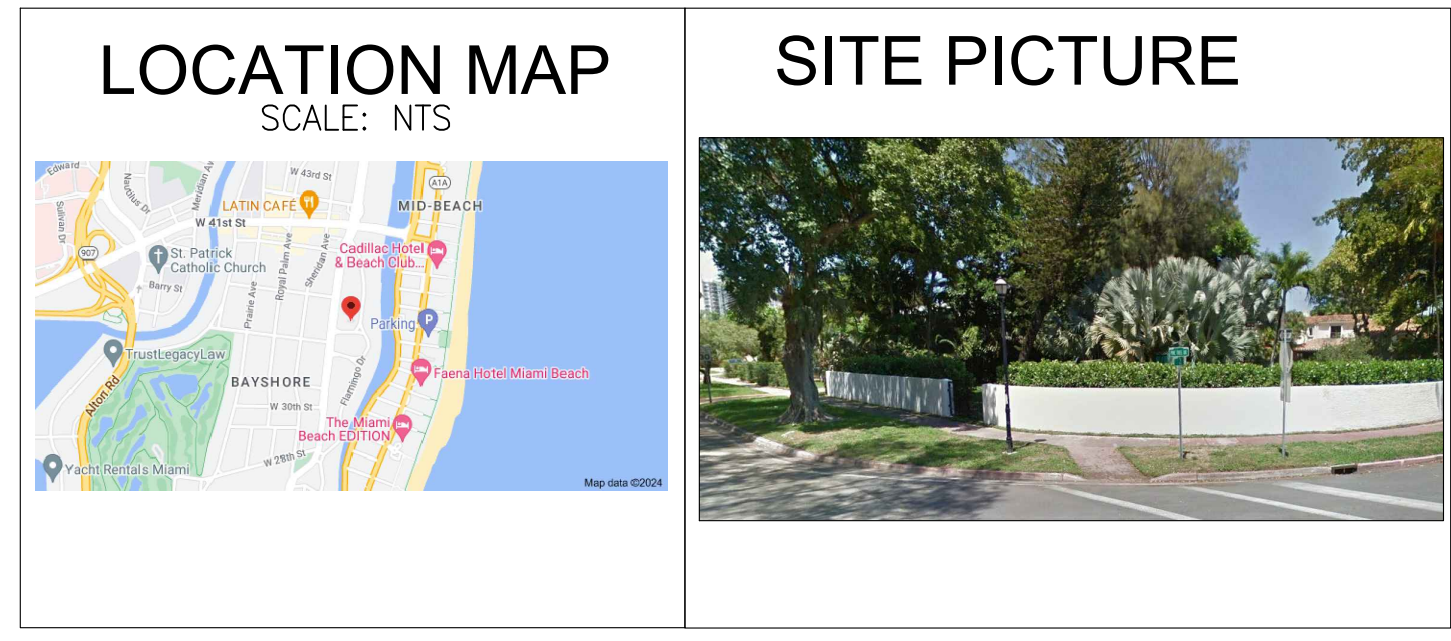
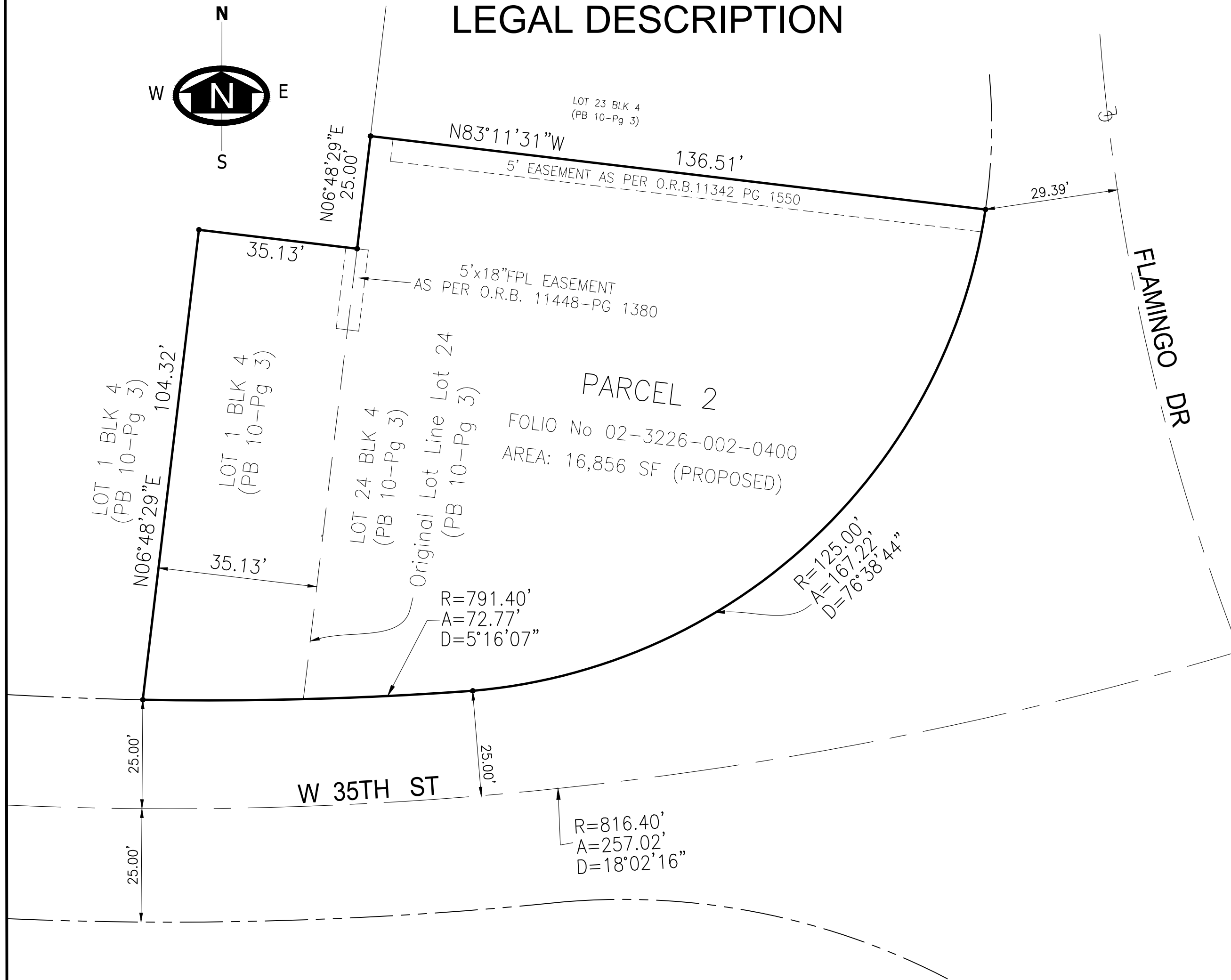

SURVEYOR'S LEGEND (IF ANY APPLIED)

| | | | |
|--|--------------------------|--|------------------|
| | BOUNDARY LINE | | CATCH BASIN |
| | STRUCTURE (BLDG.) | | MANHOLE |
| | CONCRETE BLOCK WALL | | CONC. LIGHT POLE |
| | METAL FENCE | | WOOD POWER POLE |
| | WOODEN FENCE | | METAL LIGHT POLE |
| | CHAIN LINK FENCE | | FIRE HYDRANT |
| | OVERHEAD ELECT. | | WATER VALVE |
| | EASEMENT LINE | | WATER METER |
| | WOOD DECK/DOCK | | ELECTRIC BOX |
| | ASPHALTED AREAS | | CLEAN OUT |
| | CONCRETE | | HANDICAP SPACE |
| | BRICKS OR PAVERS | | TREE |
| | ROOFED AREAS | | PALM |
| | WATER (EDGE OF WATER) | | |
| | PEDESTRIAN TRAFFIC LIGHT | | |
| | TRAFFIC SIGNAL | | |

CERTIFIED TO :
3500 FLAMINGO DRIVE, LLC
HD FUNDING LLC
OLD REPUBLIC NATIONAL TITLE
INSURANCE COMPANY
MELAND BUDWICK, P.A.

SITE ADDRESS: 3500 FLAMINGO DR, MIAMI, FL 33140
JOB NUMBER: 24-430
DATE OF SURVEY: FEBRUARY 7, 2025
FOLIO NUMBER: 02-3226-002-0401

- JOB SPECIFIC SURVEYOR NOTES:**
- THE PROPERTY DESCRIBED ON THIS SURVEY DOES LIE WITHIN A SPECIAL HAZARD AREA AS DEFINED BY THE FEDERAL EMERGENCY MANAGEMENT AGENCY; THE PROPERTY LIES WITHIN A FLOOD ZONE "AE" OF THE FLOOD INSURANCE RATE MAP IDENTIFIED AS COMMUNITY PANEL No. **12086C-0317L**, WITH AN EFFECTIVE DATE OF SEPTEMBER 11, 2009. **BASE FLOOD ELEVATION OF 8.00 FEET** (NGVD)
 - LAND AREA OF SUBJECT PROPERTY: **16,856 SF (+/-)**
 - ELEVATIONS ARE BASED ON THE NATIONAL GEODETIC VERTICAL DATUM (NGVD) OF 1929, AS PER MIAMI DADE COUNTY **BENCH MARK No. B-313**, WITH AN ELEVATION OF **4.33 FEET**.
 - BEARINGS SHOWN HEREON ARE BASED ON AN ASSUME MERIDIAN OF N.06°48'29"W., BEING THE RECORDED BEARING FOR THE CENTERLINE OF PINE TREE DRIVE, AS SHOWN ON PLAT BOOK 10 AT PAGE 3 OF THE PUBLIC RECORD OF MIAMI DADE COUNTY, FLORIDA.

GENERAL SURVEYOR NOTES:

THE SHOWN LEGAL DESCRIPTION USED TO PERFORM THIS BOUNDARY SURVEY WAS PROVIDED BY THE CLIENT.
SURVEY IS BASED ON RECORDED INFORMATION PROVIDED BY CLIENT. NO SPECIFIC SEARCH OF THE PUBLIC RECORD HAS BEEN MADE BY OUR OFFICE.
UNLESS OTHERWISE NOTED, AN EXAMINATION OF THE ABSTRACT OF TITLE WAS NOT DONE BY THE SIGNING SURVEYOR TO DETERMINE WHICH INSTRUMENTS, IF ANY ARE AFFECTING THE SUBJECT PROPERTY.
THIS SURVEY IS EXCLUSIVELY FOR THE USE OF THE PARTIES TO WHOM IT WAS CERTIFIED.
EXPECTED USE OF LAND IS SUBURBAN, THE MINIMUM RELATIVE DISTANCE ACCURACY FOR THIS TYPE OF SURVEY IS 1 FOOT IN 7,500 FEET. THE ACCURACY OBTAINED BY MEASUREMENT AND CALCULATIONS OF CLOSED GEOMETRIC FIGURES WAS FOUND TO EXCEED THIS REQUIREMENT.
THERE ARE NO VISIBLE, ABOVE GROUND ENCROACHMENTS (a) BY THE IMPROVEMENTS OF THE SUBJECT PROPERTY UPON ADJOINING PROPERTIES, STREETS OR ALLEYS, OR (b) BY THE IMPROVEMENTS OF THE ADJOINING PROPERTIES, STREETS OR ALLEYS UPON THE SUBJECT PROPERTY OTHER THAN THOSE SHOWN ON THIS BOUNDARY SURVEY.
THERE ARE NO VISIBLE EASEMENTS OR RIGHT-OF-WAY OF WHICH THE UNDERSIGNED HAS BEEN ADVISED OTHER THAN THOSE SHOWN ON THIS SURVEY.
THE MAP OF SURVEY IS INTENDED TO BE DISPLAYED AT THE SHOWN GRAPHIC SCALE IN ENGLISH UNITS OF MEASUREMENT. IN SOME CASES GRAPHIC REPRESENTATION HAVE BEEN EXAGGERATED TO MORE CLEARLY ILLUSTRATE A PARTICULAR AREA WHERE DIMENSIONS SHALL HAVE PREFERENCE OVER GRAPHIC LOCATION.
THE ELEVATIONS (IF ANY) OF WELL-IDENTIFIED FEATURES AS DEPICTED ON THIS SURVEY AND MAP WERE MEASURED TO AN ESTIMATED VERTICAL POSITIONAL ACCURACY OF 1/10 FOOT FOR NATURAL GROUND SURFACES AND 1/100 FOOT FOR HARDSCAPE SURFACES, INCLUDING PAVEMENT, CURBS, SIDEWALKS AND OTHER MANMADE STRUCTURES.
THE SURVEYOR MAKES NO REPRESENTATION AS TO OWNERSHIP, POSSESSION OR OCCUPATION OF THE SUBJECT PROPERTY BY ANY ENTITY OR INDIVIDUAL.
ANY FEMA FLOOD ZONE INFORMATION PROVIDED ON THIS SURVEY IS FOR INFORMATIONAL PURPOSE ONLY AND IT WAS OBTAINED AT WWW.FEMA.COM.
IF YOU ARE READING THIS BOUNDARY SURVEY IN AN ELECTRONIC FORMAT, THE INFORMATION CONTAINED ON THIS DOCUMENT IS ONLY VALID IF THIS DOCUMENT IS ELECTRONICALLY SIGNED AS SPECIFIED IN CHAPTER 5J-17.062 (3) OF THE FLORIDA ADMINISTRATIVE CODE. IF THIS DOCUMENT IS IN PAPER FORMAT, IT IS NOT VALID WITHOUT THE SIGNATURE AND ORIGINAL RAISED SEAL OF THE PROFESSIONAL LAND SURVEYOR AND MAPPER OF RECORD.

ABBREVIATION (IF ANY APPLIED)

ARC = CURVE
A/C = AIR CONDITIONING UNIT
ASPH. = ASPHALT
B.M. = BENCH MARK
Blk/Corn = BLOCK CORNER
CB = CATCH BASIN
C.B.S. = CONCRETE BLOCK STRUCTURE
CL = CLEAR
CONC. = CONCRETE
Ø = DIAMETER
EASMT. = EASEMENT
ELEV. = ELEVATION
ENC. = ENCROACHMENT
F.N/D = FOUND NAIL AND DISC
F.I.P. = FOUND IRON PIPE
L.P. = LIGHT POLE
MEAS.(M) = MEASURED
MH = MANHOLE
R = RADIUS
P/W = PARKWAY
P.O.B. = POINT OF BEGINNING
P.O.C. = POINT OF COMMENCEMENT
P = PROPERTY LINE
P.P. = POWER POLE
REC. = RECORDED
RES. = RESIDENCE
R/W = RIGHT OF WAY
STY = STORY
SWK. = SIDEWALK
U.E. = UTIL. EASEMENT
W.P. = WOODEN POLE
CLC. = CALCULATED

PROPOSED LEGAL DESCRIPTION:

PARCEL 2
LOT 2 AND A PORTION OF LOT 1, BLOCK 4, FLAMINGO TERRACE SUBDIVISION, ACCORDING TO THE PLAT THEREOF, AS RECORDED IN PLAT BOOK 10, PAGE 3, OF THE PUBLIC RECORDS OF MIAMI-DADE COUNTY, FLORIDA, MORE PARTICULARLY DESCRIBED AS FOLLOWS:
ALL OF LOT 2 AND THE EAST 35.13 OF LOT 1, BLOCK 4, FLAMINGO TERRACE SUBDIVISION, ACCORDING TO THE PLAT THEREOF, AS RECORDED IN PLAT BOOK 10, PAGE 3, OF THE PUBLIC RECORDS OF MIAMI-DADE COUNTY, FLORIDA; CONTAINING AN AREA OF 16,856 SQUARE FEET, MORE OR LESS.

SURVEYOR'S CERTIFICATE:

WE HEREBY CERTIFY THAT THIS SKETCH TO ACCOMPANY LEGAL DESCRIPTION, THE SURVEY MAP RESULTING THEREFROM WAS PERFORMED UNDER MY SUPERVISION AND/OR DIRECTION AND IS TRUE AND CORRECT TO THE BEST OF MY KNOWLEDGE AND BELIEF AND FURTHER, THAT SAID "BOUNDARY AND TOPOGRAPHICAL SURVEY" MEETS THE INTENT OF THE APPLICABLE PROVISIONS OF THE "STANDARDS OF PRACTICE FOR LAND SURVEYING IN THE STATE OF FLORIDA", PURSUANT TO RULE 5J-17 OF THE FLORIDA ADMINISTRATIVE CODE AND ITS IMPLEMENTING LAW, CHAPTER 472.027 FO THE FLORIDA STATUTES.

American Services of Miami, Corp.
Consulting Engineers . Planners . Surveyors
266 GIRALDA AVENUE
CORAL GABLES, FL 33134
PHONE: (305)598-5101 FAX: (305)598-8627
ASOMIAMI.COM

THIS ITEM HAS BEEN DIGITALLY SIGNED AND SEALED BY ED PINO, P.S.M. ON THE DATE ADJACENT TO THE SEAL.
PRINTED COPIES OF THIS DOCUMENT ARE NOT CONSIDERED SIGNED AND SEALED AND THE SIGNATURE MUST BE VERIFIED ON ANY ELECTRONIC COPIES.
Digitally signed by ed pino
Date: 2025.04.15 16:12:43 -04'00'
DATE : FEBRUARY 19, 2025