

**A** DECORATIVE WOOD/ METAL  
SCREEN COLUMN- 3D VIEW

NOT TO SCALE



**B** ENTRY/ WAITING AREA- 3D VIEW

NOT TO SCALE

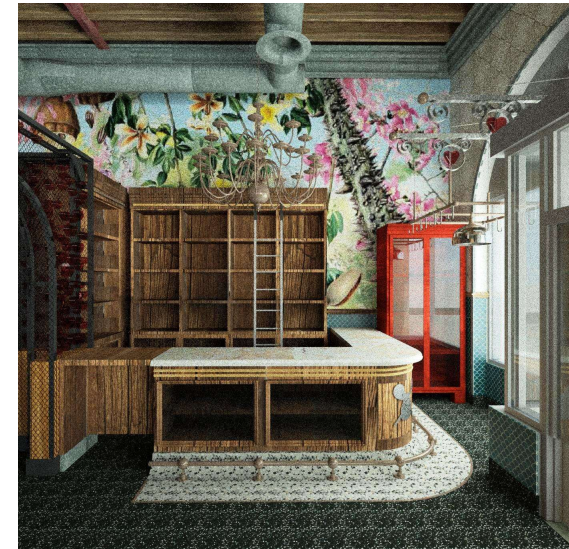

**A** ENTRY AREA- 3D VIEW.

NOT TO SCALE



**E** STAGE/ DINING AREA- 3D VIEW

NOT TO SCALE

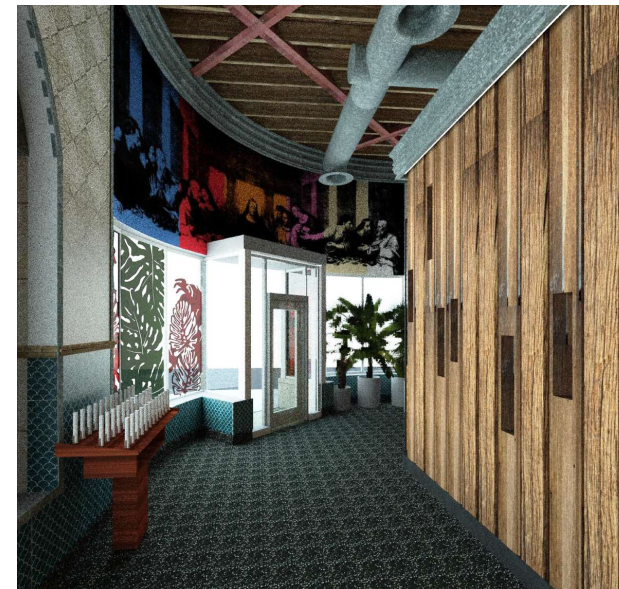

**D** WAITING AREA- 3D VIEW.

NOT TO SCALE



OWNER:  
LINCOLN DREXEL LTD AND  
LINCOLN DREXEL LTD.  
3621 ALTON ROAD #463  
MIAMI BEACH, FL 33140

DEVELOPER:

ARCHITECT:  
FORM GROUP INC  
4360 SW 73 AVE #106  
MIAMI, FL 33155  
PH: 305-443-4244

INTERIOR DESIGNER:

PLANNING APPLICATION FOR:

**ANDRÉS  
CARNE DE RES**

LINCOLN DREXEL BUILDING  
455 LINCOLN ROAD  
MIAMI BEACH, FL 33139

REVISIONS:

HPS SUBMITTAL 07-06-21  
1, REV 1 (8-31-22)  
PLANNING SUBMITTAL 9-2-22  
2, REV 2 (9-26-22)  
PLANNING SUBMITTAL 9-26-22

**FORMGROUP**  
architecture . planning

FORM GROUP INC.,  
4360 SW 73 AVE, SUITE 106, MIAMI, FL 33155  
TEL: 305.443.4244 FAX: 305.443.2228  
ARCHITECT OF RECORD: GARY MONROE, AIA  
REGISTERED

PROJECT NO: 18-1057 TITLE: INTERIOR RENDERINGS

DATE: DECEMBER 2, 2019

SCALE: AS SHOWN

DRAWING NO: **A-118**