



Rev.	Date	Rev.	Date

ALL DRAWINGS AND WRITTEN MATERIAL APPEARING HEREIN CONSTITUTE THE ORIGINAL AND UNPUBLISHED WORK OF KOBİ KARP AIA, AND MAY NOT BE DUPLICATED, USED, OR DISCLOSED WITHOUT THE EXPRESS WRITTEN CONSENT OF KOBİ KARP ARCHITECTURE & INTERIOR DESIGN, INC. AIA (S) 2024

**RM-3 RESIDENTIAL MULTIFAMILY HIGH INTENSITY  
MIAMI BEACH, FLORIDA**

**1250 West Avenue**  
Miami Beach, Florida, 33139

**Owner:**  
Name  
Address  
Tel.  
Email

**Developer:**  
1250 West Owner LLC C/O JDS Development Group  
120NE 27th St  
Miami, FL 33137

**Structural Engineering:**  
DeSimone  
140 Broadway, 25th Floor  
New York, NY 10005  
T: 212.532.2211  
F: 212.481.6108

**Mechanical Engineering:**  
MGE  
116 West 32nd Street  
New York, NY 10001  
Tel: 212.643.9055

**Architect:**  
Kobi Karp Architecture and Interior Design, Inc.  
571 NW 28th Street  
Miami, Florida 33127 USA  
Tel: +1(305) 573 1818  
Fax: +1(305) 573 3766

# 1250 WEST

1250 WEST AVE, MIAMI BEACH, FL, 33139



KOBİ KARP  
Lic. # AR0012578

## COVER SHEET

Date:	12/12/2024	Sheet No.	A0.00
Scale:	N.T.S.		
Project #:	2412		

## Architectural Sheets

No.	Title
A0.00	Cover Sheet
A0.01	Drawing Index
A0.02	Location Map
A0.03	Context Views
A1.00	Project Data
A1.04	F.A.R. Diagram Level B1
A1.05	F.A.R. Diagram Level 1
A1.06	F.A.R. Diagram Level 2
A1.07	F.A.R. Diagram Level 3
A1.07.5	F.A.R. Diagram Level 3 Loft
A1.08	F.A.R. Diagram Level 4
A1.09	F.A.R. Diagram Level 5-15
A1.10	F.A.R. Diagram Level 16-24
A1.11	F.A.R. Diagram Level 25-26
A1.12	F.A.R. Diagram Level 27-28
A1.13	F.A.R. Diagram Level 29
A1.14	F.A.R. Diagram Level 30
A1.15	F.A.R. Diagram Level 31
A1.16	F.A.R. Diagram Level 32
A1.17	Renderings
A1.18	Renderings
A1.19	Renderings
A1.20	Renderings
A2.00	Site Plan
A3.00	Floor Plan Level B2 Parking
A3.01	Floor Plan Level B1 Parking
A3.02	Floor Plan Level 1 Lobby
A3.03	Floor Plan Level 2 Amenity
A3.04	Floor Plan Level 3 Resi.
A3.04.5	Floor Plan Level 3 Resi.-Loft
A3.05	Floor Plan Level 4 Resi.
A3.06	Floor Plan Level 5-15 Resi.
A3.07	Floor Plan Level 16-24 Resi.
A3.08	Floor Plan Level 25-26 Resi.
A3.09	Floor Plan Level 27-28 Resi.
A3.10	Floor Plan Level 29 Resi.
A3.11	Floor Plan Level 30 Resi. PH
A3.12	Floor Plan Level 31 Resi. PH
A3.13	Floor Plan Level 32 Roof Deck
A4.00	Context Elevation
A4.01	Render Elevaions
A4.02	Render Elevaions
A5.00	Building Sections



Rev.	Date	Rev.	Date

ALL DRAWINGS AND WRITTEN MATERIAL APPEARING HEREIN CONSTITUTE THE ORIGINAL AND UNPUBLISHED WORK OF KOBI KARP AIA, AND MAY NOT BE DUPLICATED, USED, OR DISCLOSED WITHOUT THE EXPRESS WRITTEN CONSENT OF KOBI KARP ARCHITECTURE & INTERIOR DESIGN, INC. AIA, © 2024

**RM-3 RESIDENTIAL MULTIFAMILY HIGH INTENSITY  
MIAMI BEACH, FLORIDA**

**1250 West Avenue**  
Miami Beach, Florida, 33139

**Owner:**  
Name:  
Address:  
Address:  
Tel:  
Email:

**Developer:**  
1250 West Owner LLC C/O JDS Development Group  
120NE 27th St  
Miami, FL 33137

**Structural Engineering:**  
DeSimone  
140 Broadway, 25th Floor  
New York, NY 10005  
T: 212.532.2211  
F: 212.481.6108

**Mechanical Engineering:**  
MGE  
116 West 32nd Street  
New York, NY 10001  
Tel: 212.643.9055

**Architect:**  
Kobi Karp Architecture and Interior Design, Inc.  
571 NW 28th Street  
Miami, Florida 33127 USA  
Tel: +1(305) 573 1818  
Fax: +1(305) 573 3766

KOBI KARP  
Lic. # AR0012578

# DRAWING INDEX

Date: 12/12/2024	Sheet No.
Scale: N.T.S.	A0.01
Project #: 2412	

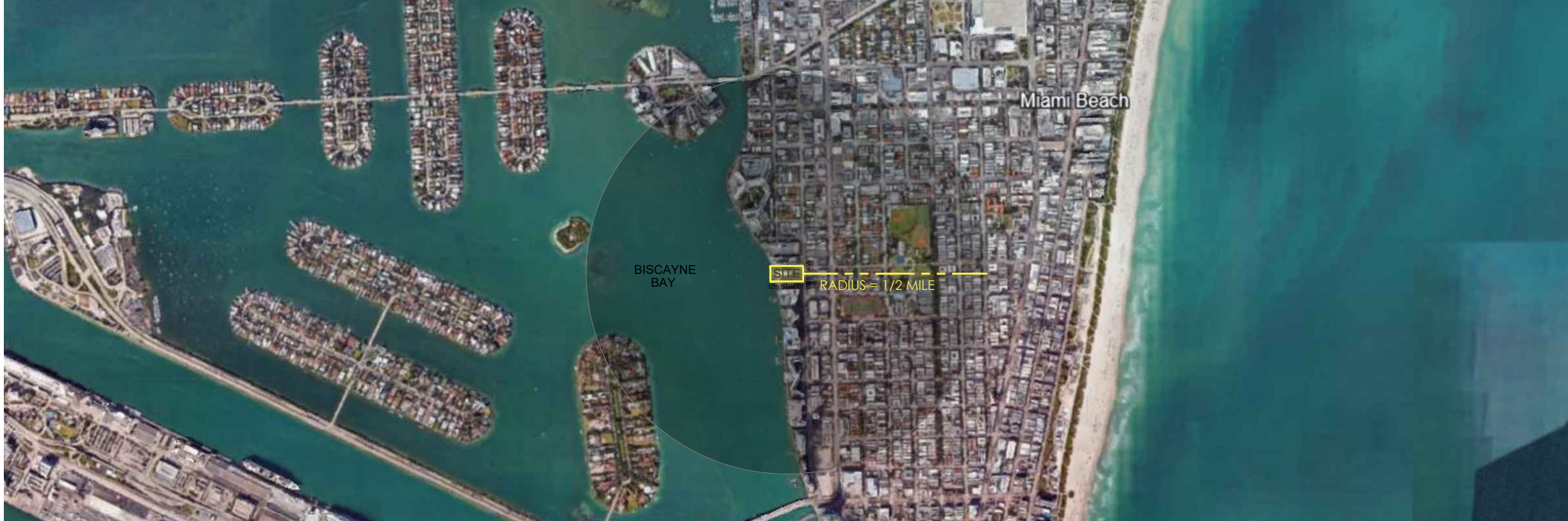

1 SITE LOCATION MAP  
SCALE: N.T.S.

Rev.	Date	Rev.	Date

ALL DRAWINGS AND WRITTEN MATERIAL APPEARING HEREIN CONSTITUTE THE ORIGINAL AND UNPUBLISHED WORK OF KOBİ KARP AIA, AND MAY NOT BE DUPLICATED, USED, OR DISCLOSED WITHOUT THE EXPRESS WRITTEN CONSENT OF KOBİ KARP ARCHITECTURE & INTERIOR DESIGN, INC. AIA, © 2024

RM-3 RESIDENTIAL MULTIFAMILY HIGH INTENSITY  
MIAMI BEACH, FLORIDA

1250 West Avenue  
Miami Beach, Florida, 33139

Owner:  
Name  
Address  
Tel.  
Email

Developer:  
1250 West Owner LLC C/O JDS Development Group  
120NE 27th St  
Miami, FL 33137

Structural Engineering:  
DeSimone  
140 Broadway, 25th Floor  
New York, NY 10005  
T: 212.532.2211  
F: 212.481.6108

Mechanical Engineering:  
MGE  
116 West 32nd Street  
New York, NY 10001  
Tel: 212.643.9055

Architect:  
Kobi Karp Architecture and Interior Design, Inc.  
571 NW 28th Street  
Miami, Florida 33127 USA  
Tel: +1(305) 573 1818  
Fax: +1(305) 573 3766



KOBİ KARP  
Lic. # AR0012578

LOCATION MAP  
ZONING MAP

Date: 12/12/2024	Sheet No.
Scale: N.T.S.	A0.02
Project #: 2412	

1250 WEST AVE, Miami Beach, FL 33139

Zoning Property Details Use(s) Layers

**BASIC ZONING**

Zone: RM-3

Existing Building Use: Residential - Total Value : Condominium - Residential

Existing Land Use: Residential

Municipal Future Land Use: RM-3 FLU

Allowed Use(s): View Detailed Uses

**ADDITIONAL ZONES**

FEMA Flood Zone: AE 0.2 Percent Annual Chance Flood Hazard

Base Flood Elevation: 8

**OVERLAYS**

- Parking Tier 1
- West Avenue Bayfront Overlay

**ADDITIONAL REGULATIONS**

- Workforce or Affordable Units Bonus

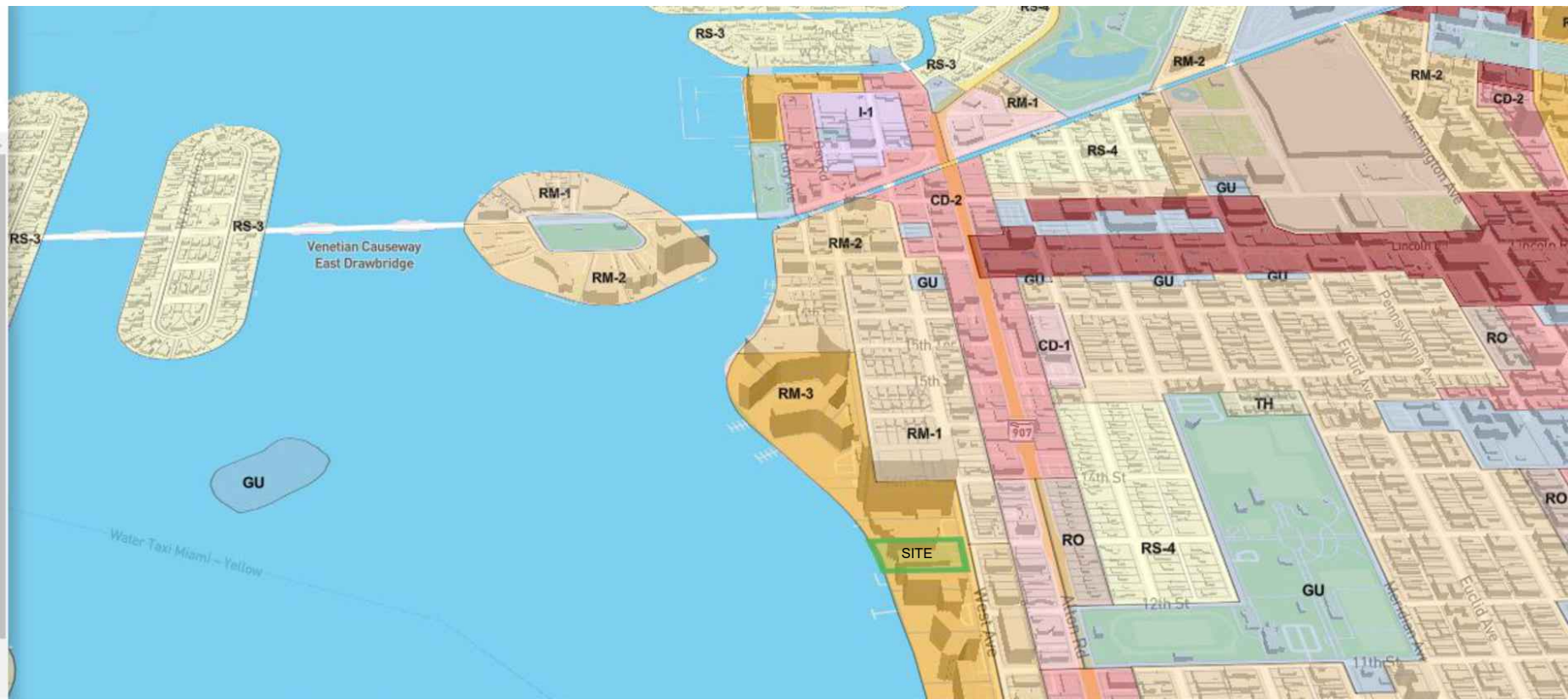

2 SITE ZONING MAP  
SCALE: N.T.S.

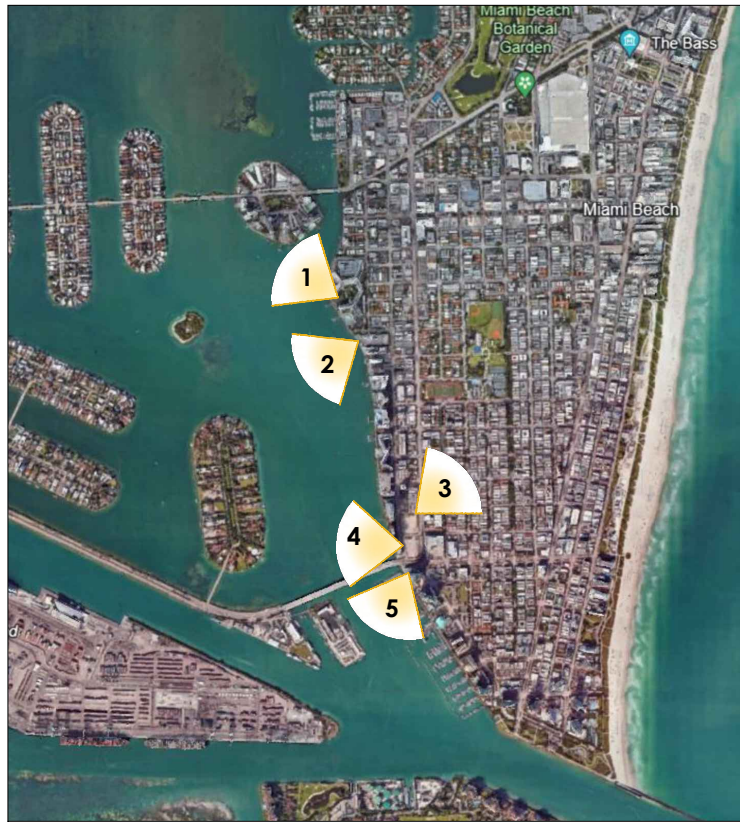

**0** LOCATION MAP  
SCALE: N.T.S.



**1** FLAMINGO SOUTH BEACH  
1504 BAY ROAD, MIAMI BEACH, FLORIDA 33139



**2** THE WAVERLY SOUTH BEACH  
1330 WEST AVENUE, MIAMI BEACH, FLORIDA 33139



**3** THE FLORIDIAN MIAMI BEACH  
650 WEST AVENUE, MIAMI BEACH, FLORIDA 33139

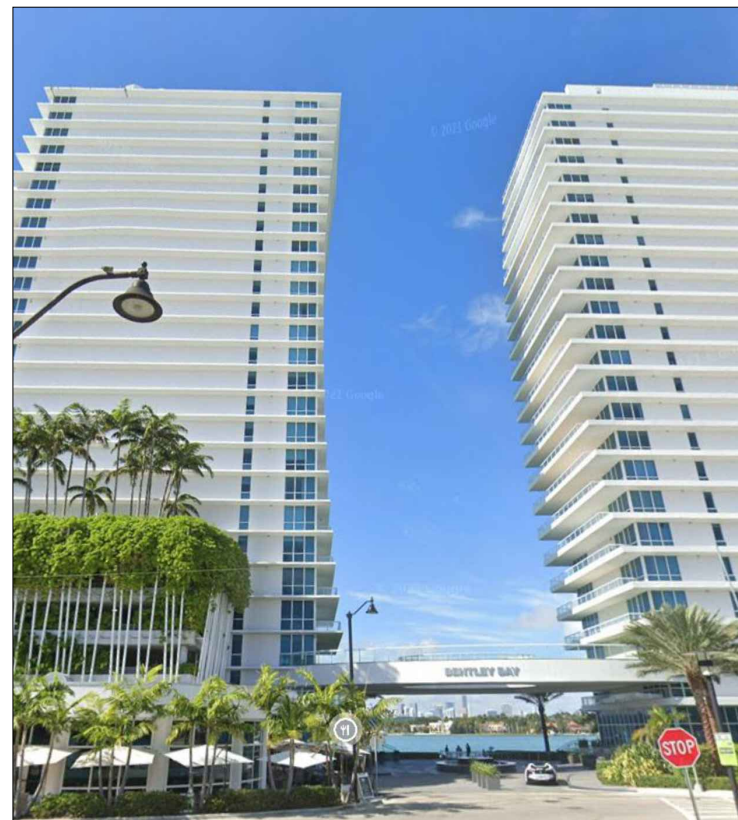

**4** THE BENTLEY BAY CONDOMINIUMS  
520-540 WEST AVENUE, MIAMI BEACH, FLORIDA 33139



**5** ICON AT SOUTH BEACH  
450 ALTON ROAD, MIAMI BEACH, FLORIDA 33139



Rev.	Date	Rev.	Date

ALL DRAWINGS AND WRITTEN MATERIAL APPEARING HEREIN CONSTITUTE THE ORIGINAL AND UNPUBLISHED WORK OF KOBI KARP AIA, AND MAY NOT BE DUPLICATED, USED, OR DISCLOSED WITHOUT THE EXPRESS WRITTEN CONSENT OF KOBI KARP ARCHITECTURE & INTERIOR DESIGN, INC. AIA (S) 2024

**RM-3 RESIDENTIAL MULTIFAMILY HIGH INTENSITY  
MIAMI BEACH, FLORIDA**

**1250 West Avenue**  
Miami Beach, Florida, 33139

**Owner:**  
Name  
Address  
Address  
Tel.  
Email

**Developer:**  
1250 West Owner LLC C/O JDS Development Group  
120NE 27th St  
Miami, FL 33137

**Structural Engineering:**  
DeSimone  
140 Broadway, 25th Floor  
New York, NY 10005  
T: 212.532.2211  
F: 212.481.6108

**Mechanical Engineering:**  
MGE  
116 West 32nd Street  
New York, NY 10001  
Tel: 212.643.9055

**Architect:**  
Kobi Karp Architecture and Interior Design, Inc.  
571 NW 28th Street  
Miami, Florida 33127 USA  
Tel: +1(305) 573 1818  
Fax: +1(305) 573 3766

K O B I  
**WK**  
K A R P

KOBI KARP  
Lic. # AR0012578

**CONTEXT VIEWS**

Date: 12/12/2024	Sheet No.
Scale: N.T.S.	A0.03
Project #: 2412	

# MIAMI BEACH

Planning Department, 1700 Convention Center Drive  
Miami Beach, Florida 33139, www.miamibeachfl.gov  
305.673.7550

## MULTIFAMILY - COMMERCIAL - ZONING DATA SHEET

ITEM #	ZONING INFORMATION				
1	Address:	1250 WEST AVE. MIAMI BEACH, FL 33139			
2	Board and File numbers:				
3	Folio number(s):	Lot 1: 02-3233-048-0001			
4	Year constructed:	1964	Zoning District:		
5	Historic Designation	N/A	RM-3 RESIDENTIAL MULTI FAMILY HIGH INTENSITY		
6	Flood Zone:	Flood Zone AE			
7	Base Flood Elevation:	8'-0" NGVD	Grade Value in NGVD:	2.50' NGVD	
8	Design Flood Elevation:	9'-0" NGVD			
9	Max. Wave Crest Elevation:	N/A			
10	Adjusted grade (Flood+Grade/2)	N/A			
11	Lot 1 Area:	83,707 SF (1.91 AC)			
12	Lot Width:	200'-0"	Lot Depth:	414'-0"	
13	Minimum Unit Size:	550 SF	Average Unit Size:	3,250 SF	
14	Existing Uses:	RESIDENTIAL	Proposed Use:	RESIDENTIAL / RETAIL	
		<b>ALLOWED</b>	<b>EXISTING</b>	<b>PROPOSED</b>	<b>DEFICIENCIES</b>
10	Height:	150'-0"	150'-0"	360'-0"	-
11	Number of Stories:	N/A	14	35	-
12	FAR:	2.75	TBD	7.00	-
13	Gross Square Footage:	N/A	N/A	TBD	-
14	Square Footage by Use:	N/A	N/A	N/A	-
15	Number of Units Residential	346	N/A	100	-
16	Number of Units Hotel	N/A	N/A	N/A	-
17	Number of Restaurant Seats	N/A	N/A	150.00	-
18	Occupancy Load	N/A	N/A	SEATING/O.C.C	-
		<b>REQUIRED</b>	<b>EXISTING</b>	<b>PROPOSED</b>	<b>DEFICIENCIES</b>
<b>SETBACKS</b>					
<b>At-Grade Parking Lot</b>					
19	Front Setback (Ped./ Tow):	20'-0"   50'-0"	20'-0"	20'-0"	-
20	Side Setback (Pedestal)	8% of lot width (16'-0")		16'-0"	-
21	Side Setback (Tower)	The required pedestal setback plus 10% of the height of the tower portion of the building. The total required setback shall not exceed 50 feet.		26'-0"	-
22	Rear Setback (Ped./Tow.):	42'-0"   63'-0"		87'-2"   87'-2"	-
* Sum of Side Yard Setback requires 16% of lot width (32'-0")					
		<b>REQUIRED</b>	<b>EXISTING</b>	<b>PROPOSED</b>	<b>DEFICIENCIES</b>
<b>PARKING DISTRICT No 1</b>					
31	Parking District No 1				-
32	Total # of parking spaces	258		258	-
33	# of parking spaces per use (Provide a separate chart for a breakdown calculation)	SEE CHART PROVIDED	N/A		-
34	Valet Drop off and pick up		N/A	ON SITE	-
35	Loading zones and Trash collection areas		N/A	ONSITE	-
36	Bike Racks	SEE CHART PROVIDED	N/A	SEE CHART PROVIDED	-
37	Is this a contributing building? Located within a Local Historic District?		N/A		
38	Notes: If not applicable write N/A				
* SEE PARKING REQUIREMENTS (A)					

FAR		
level	Units	
		575 SF
31	0	12,103 SF
30	2	14,055 SF
29	2	15,038 SF
28	3	15,038 SF
27	3	15,038 SF
26	4	15,038 SF
25	4	15,038 SF
24	5	15,038 SF
23	5	15,038 SF
22	5	15,038 SF
21	5	15,038 SF
20	5	15,038 SF
19	5	15,038 SF
18	5	15,038 SF
17	5	15,038 SF
16	5	15,038 SF
15	5	15,038 SF
14	5	15,038 SF
13	5	15,038 SF
12	5	15,038 SF
11	5	15,038 SF
10	5	15,038 SF
9	5	15,038 SF
8	5	15,038 SF
7	5	15,038 SF
6	5	15,038 SF
5	5	15,038 SF
4	4	15,038 SF
LOFT	L	8,968 SF
3	3	17,820 SF
2		28,278 SF
MEZZ		2,720 SF
G		24,352 SF
B1		2,786 SF
B2		
	125	
<b>Total Gross Area</b>		<b>502,645 SF</b>
<b>Lot Area</b>		<b>83,707 SF</b>
<b>FAR</b>		<b>6.00</b>



Rev.	Date	Rev.	Date

ALL DRAWINGS AND WRITTEN MATERIAL APPEARING HEREIN CONSTITUTE THE ORIGINAL AND UNPUBLISHED WORK OF KOBİ KARP AIA, AND MAY NOT BE DUPLICATED, USED, OR DISCLOSED WITHOUT THE EXPRESS WRITTEN CONSENT OF KOBİ KARP ARCHITECTURE & INTERIOR DESIGN, INC. AIA (S) 2024

RM-3 RESIDENTIAL MULTIFAMILY HIGH INTENSITY  
MIAMI BEACH, FLORIDA

1250 West Avenue  
Miami Beach, Florida, 33139

**Owner:**  
Name  
Address  
Address  
Tel.  
Email

**Developer:**  
1250 West Owner LLC C/O JDS Development Group  
120NE 27th St  
Miami, FL 33137

**Structural Engineering:**  
DeSimone  
140 Broadway, 25th Floor  
New York, NY 10005  
T: 212.532.2211  
F: 212.481.6108

**Mechanical Engineering:**  
MGE  
116 West 32nd Street  
New York, NY 10001  
Tel: 212.643.9055

**Architect:**  
Kobi Karp Architecture and Interior Design, Inc.  
571 NW 28th Street  
Miami, Florida 33127 USA  
Tel: +1(305) 573 1818  
Fax: +1(305) 573 3766



KOBİ KARP  
Lic. # AR0012578

### PROJECT DATA

Date:	12/12/2024	Sheet No.	
Scale:	N.T.S.		A1.00
Project #:	2412		

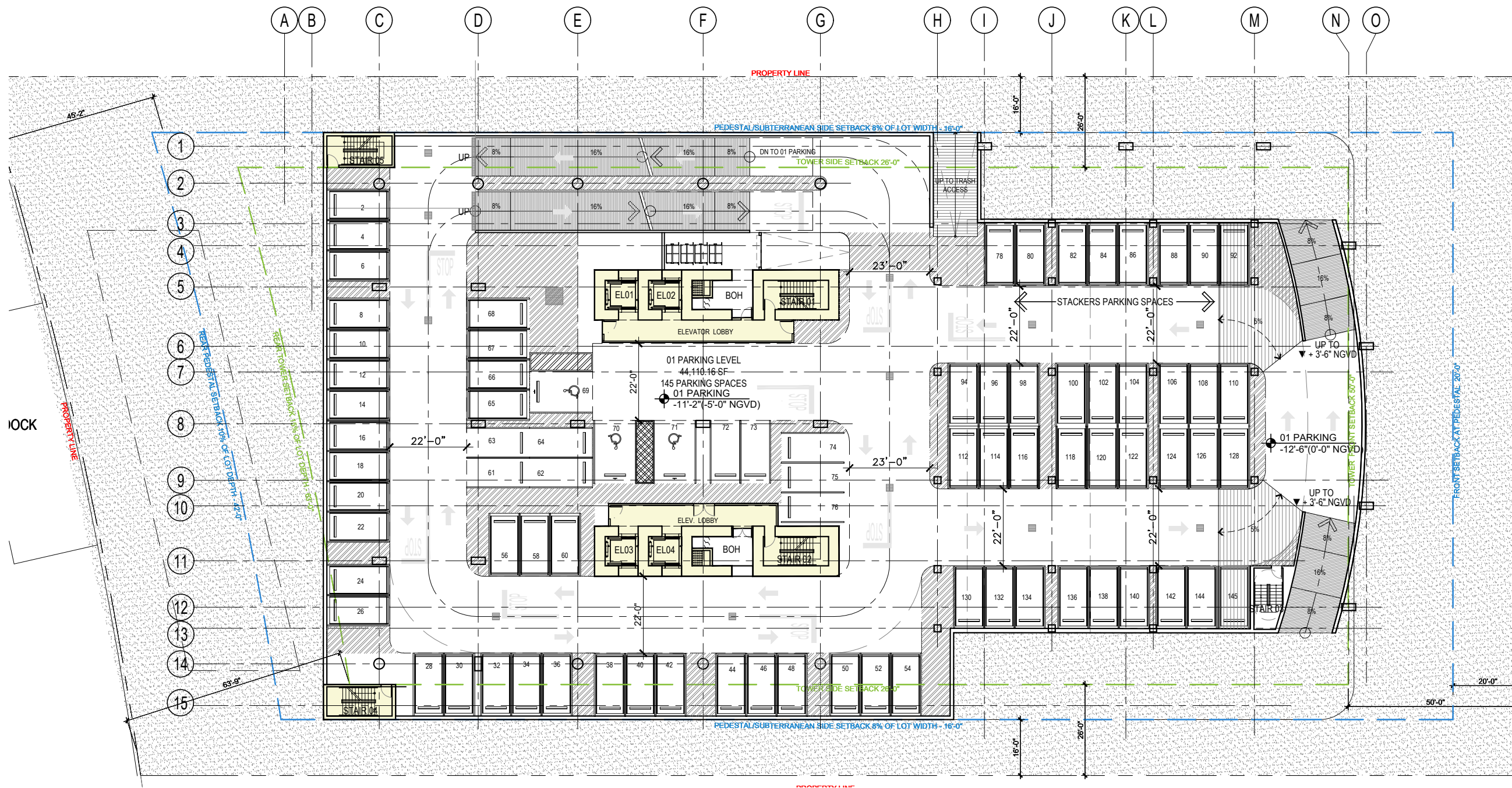

1 LEVEL B1 BASEMENT - FAR : 2,786 SQ. SF.  
SCALE: 1/32" = 1'-0"

Rev.	Date	Rev.	Date

ALL DRAWINGS AND WRITTEN MATERIAL APPEARING HEREIN CONSTITUTE THE ORIGINAL AND UNPUBLISHED WORK OF KOBİ KARP AIA, AND MAY NOT BE DUPLICATED, USED, OR DISCLOSED WITHOUT THE EXPRESS WRITTEN CONSENT OF KOBİ KARP ARCHITECTURE & INTERIOR DESIGN, INC. AIA, © 2024

RM-3 RESIDENTIAL MULTIFAMILY HIGH INTENSITY  
MIAMI BEACH, FLORIDA

1250 West Avenue  
Miami Beach, Florida, 33139

Owner:  
Name  
Address  
Address  
Tel.  
Email

Developer:  
1250 West Owner LLC C/O JDS Development Group  
120NE 27th St  
Miami, FL 33137

Structural Engineering:  
DeSimone  
140 Broadway, 25th Floor  
New York, NY 10005  
T: 212.632.2211  
F: 212.481.6108

Mechanical Engineering:  
MGE  
116 West 32nd Street  
New York, NY 10001  
Tel: 212.643.9055

Architect:  
Kobi Karp Architecture and Interior Design, Inc.  
571 NW 28th Street  
Miami, Florida 33127 USA  
Tel: +1(305) 573 1818  
Fax: +1(305) 573 3766



KOBİ KARP  
Lic. # AR0012578  
**LEVEL -1 PARKING**  
F.A.R. - FLOOR PLAN

Date:	12/12/2024	Sheet No.	
Scale:	AS INDICATED		A1.04
Project #:	2412		

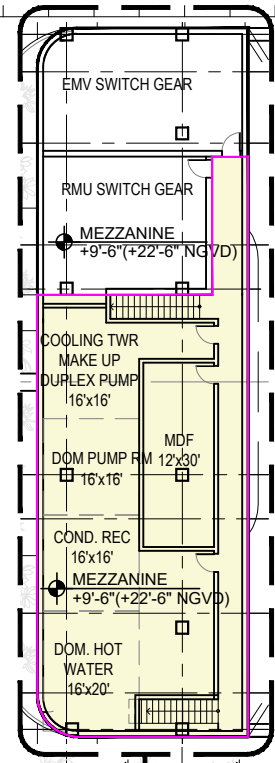

② MEZZANINE LEVEL FAR : 2,720 SQ. SF. SCALE: 1/32" = 1'-0"

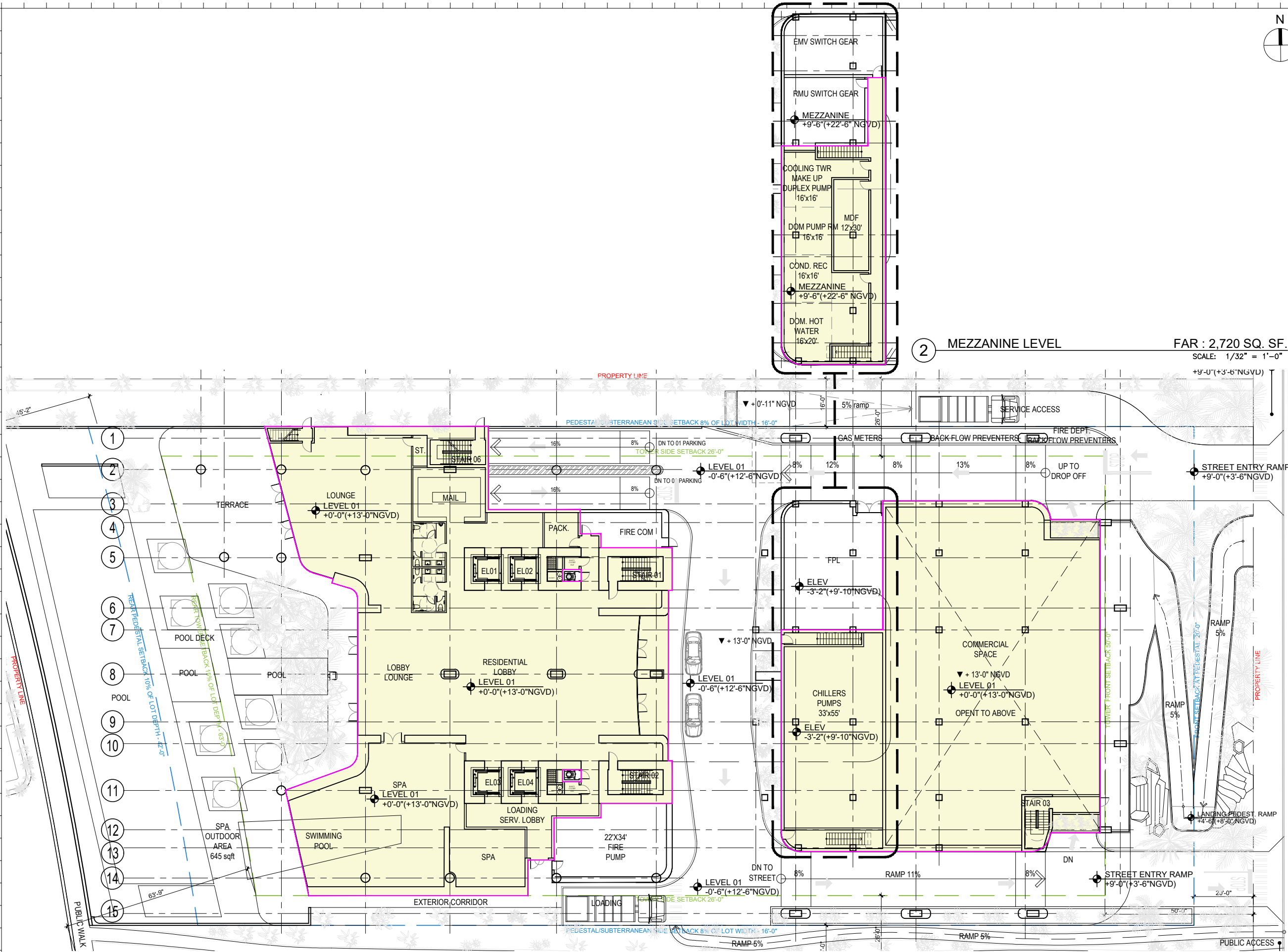

① LEVEL 1 - RESIDENTIAL LOBBY FAR : 24,352 SQ. SF. SCALE: 1/32" = 1'-0"

Rev.	Date	Rev.	Date

ALL DRAWINGS AND WRITTEN MATERIAL APPEARING HEREIN CONSTITUTE THE ORIGINAL AND UNPUBLISHED WORK OF KOBİ KARP AIA, AND MAY NOT BE DUPLICATED, USED, OR DISCLOSED WITHOUT THE EXPRESS WRITTEN CONSENT OF KOBİ KARP ARCHITECTURE & INTERIOR DESIGN, INC. AIA # 3204

RM-3 RESIDENTIAL MULTIFAMILY HIGH INTENSITY MIAMI BEACH, FLORIDA

1250 West Avenue  
Miami Beach, Florida, 33139

Owner:  
Name  
Address  
Address  
Tel.  
Email

Developer:  
1250 West Owner LLC C/O JDS Development Group  
120NE 27th St  
Miami, FL 33137

Structural Engineering:  
DeSimone  
140 Broadway, 25th Floor  
New York, NY 10005  
T: 212.532.2211  
F: 212.481.6108

Mechanical Engineering:  
MGE  
116 West 32nd Street  
New York, NY 10001  
Tel: 212.643.9055

Architect:  
Kobi Karp Architecture and Interior Design, Inc.  
571 NW 28th Street  
Miami, Florida 33127 USA  
Tel: +1(305) 573 1818  
Fax: +1(305) 573 3766

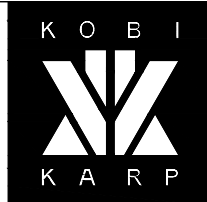

KOBİ KARP  
Lic. # AR0012578

LEVEL 1 RES. LOBBY  
F.A.R. - FLOOR PLAN

Date: 12/12/2024	Sheet No. A1.05
Scale: AS INDICATED	Project #: 2412

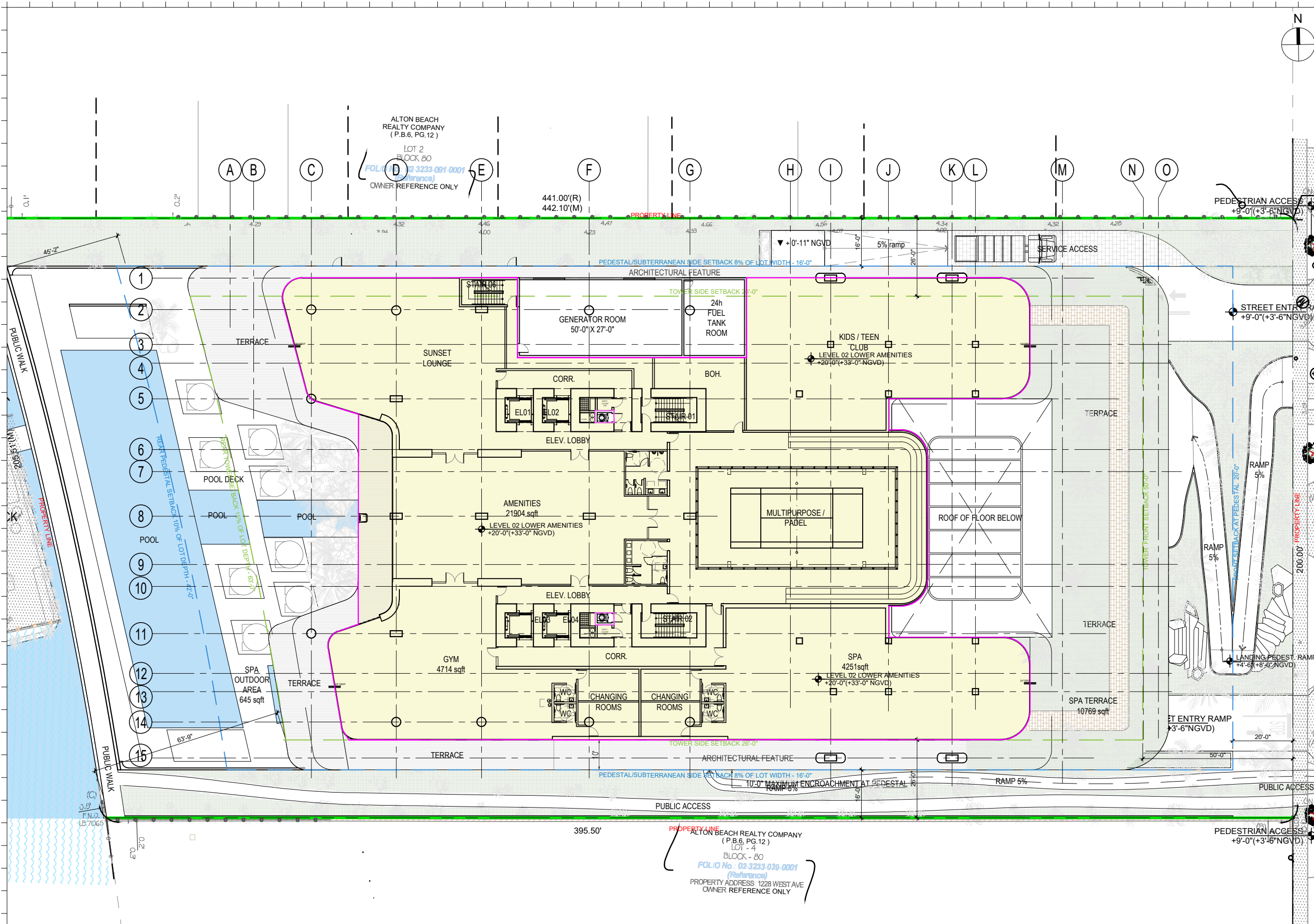

Rev.	Date	Rev.	Date

ALL DIMENSIONS AND WRITTEN MATERIAL APPEARING HEREIN CONSTITUTE THE ORIGINAL AND UNPUBLISHED WORK OF KOBI KARP AIA, AND MAY NOT BE DUPLICATED, USED, OR DISCLOSED WITHOUT THE EXPRESS WRITTEN CONSENT OF KOBI KARP ARCHITECTURE & INTERIOR DESIGN, INC. AIA, © 2024

RM-3 RESIDENTIAL MULTIFAMILY HIGH INTENSITY  
MIAMI BEACH, FLORIDA

1250 West Avenue  
Miami Beach, Florida, 33139

Owner:  
Name  
Address  
Address  
Tel.  
Email

Developer:  
1250 West Owner LLC C/O JDS Development Group  
120NE 27th St  
Miami, FL 33137

Structural Engineering:  
DeSimone  
140 Broadway, 25th Floor  
New York, NY 10005  
T: 212.532.2211  
F: 212.481.6108

Mechanical Engineering:  
MGE  
116 West 32nd Street  
New York, NY 10001  
Tel: 212.643.9055

Architect:  
Kobi Karp Architecture and Interior Design, Inc.  
571 NW 28th Street  
Miami, Florida 33127 USA  
Tel: +1(305) 573 1818  
Fax: +1(305) 573 3766

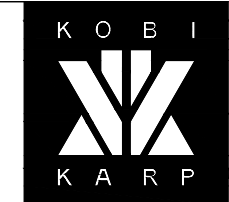

KOBI KARP  
Lic. # AR0012578

**LEVEL 2 AMENITY**  
F.A.R. - FLOOR PLAN

Date:	12/12/2024	Sheet No.	A1.06
Scale:	AS INDICATED		
Project #:	2412		

ALTON BEACH REALTY COMPANY  
(P.B.6, PG.12)  
LOT - 4  
BLOCK - 80  
FOLIO No. - 02-3233-039-0001  
(Reference)  
PROPERTY ADDRESS: 1228 WEST AVE  
OWNER REFERENCE ONLY

LEGEND  
FAR.

**1 LEVEL 2 - AMENITY PLAN**

FAR : 28,278 SF  
SCALE: 1/32" = 1'-0"

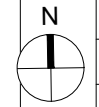

A B C D E F G H I J K L M N O

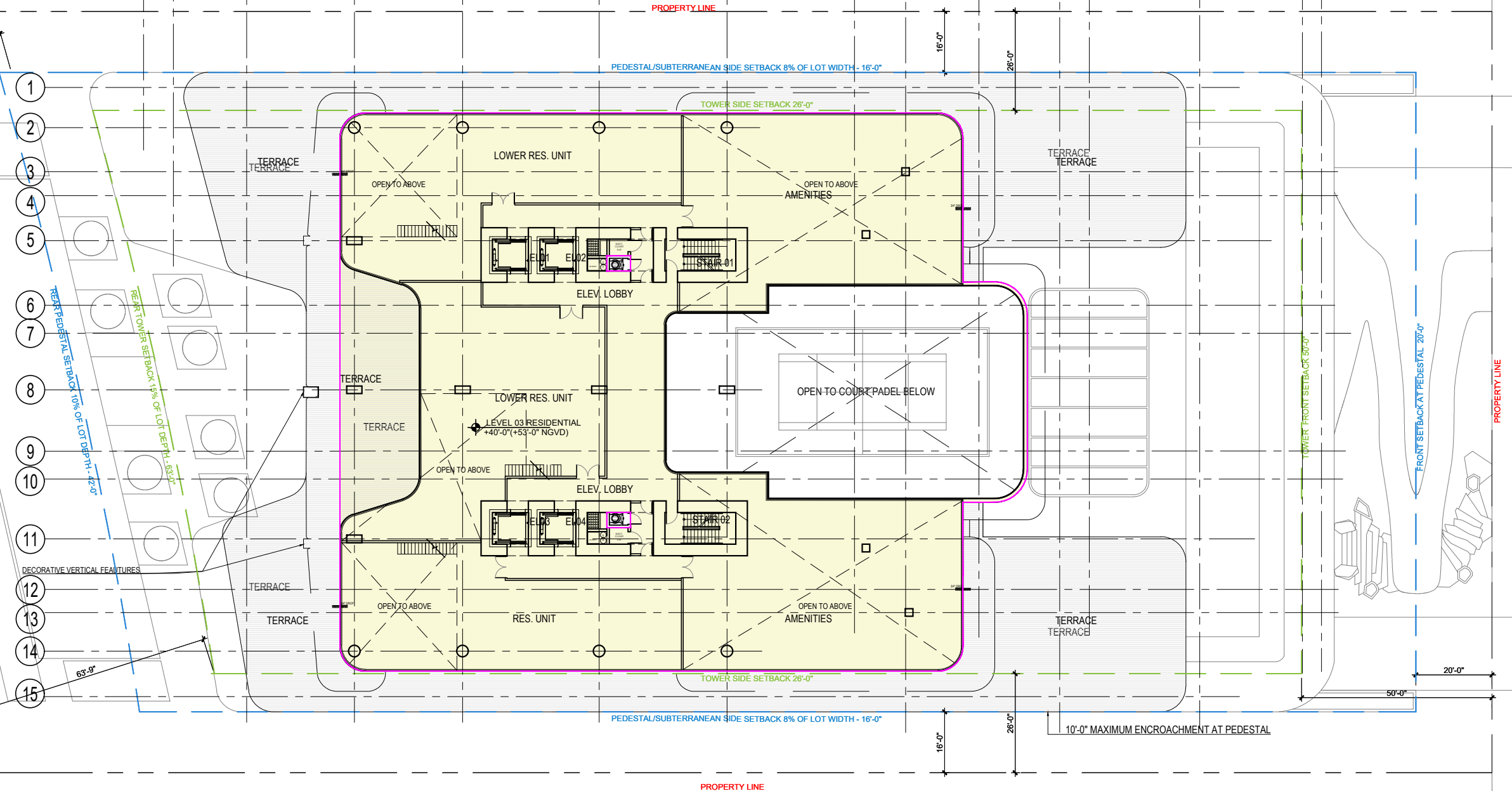

Rev.	Date	Rev.	Date

ALL DIMENSIONS AND WRITTEN MATERIAL APPEARING HEREIN CONSTITUTE THE ORIGINAL AND UNPUBLISHED WORK OF KOBİ KARP AIA, AND MAY NOT BE DUPLICATED, USED, OR DISCLOSED WITHOUT THE EXPRESS WRITTEN CONSENT OF KOBİ KARP ARCHITECTURE & INTERIOR DESIGN, INC. AIA, © 2024

RM-3 RESIDENTIAL MULTIFAMILY HIGH INTENSITY  
MIAMI BEACH, FLORIDA

1250 West Avenue  
Miami Beach, Florida, 33139

Owner:  
Name  
Address  
Tel.  
Email

Developer:  
1250 West Owner LLC C/O JDS Development Group  
120NE 27th St  
Miami, FL 33137

Structural Engineering:  
DeSimone  
140 Broadway, 25th Floor  
New York, NY 10005  
T: 212.532.2211  
F: 212.481.6108

Mechanical Engineering:  
MGE  
116 West 32nd Street  
New York, NY 10001  
Tel: 212.643.9055

Architect:  
Kobi Karp Architecture and Interior Design, Inc.  
571 NW 28th Street  
Miami, Florida 33127 USA  
Tel: +1(305) 573 1818  
Fax: +1(305) 573 3766



KOBİ KARP  
Lic. # AR0012578

**LEVEL 3 RESIDENTIAL**  
F.A.R. - FLOOR PLAN

LEGEND  
FAR.

1 LEVEL 3 - RESIDENTIAL FLOOR AREA

FAR : 17,820 SF.  
SCALE: 1/32" = 1'-0"

Date:	12/12/2024	Sheet No.
Scale:	AS INDICATED	A1.07
Project #:	2412	

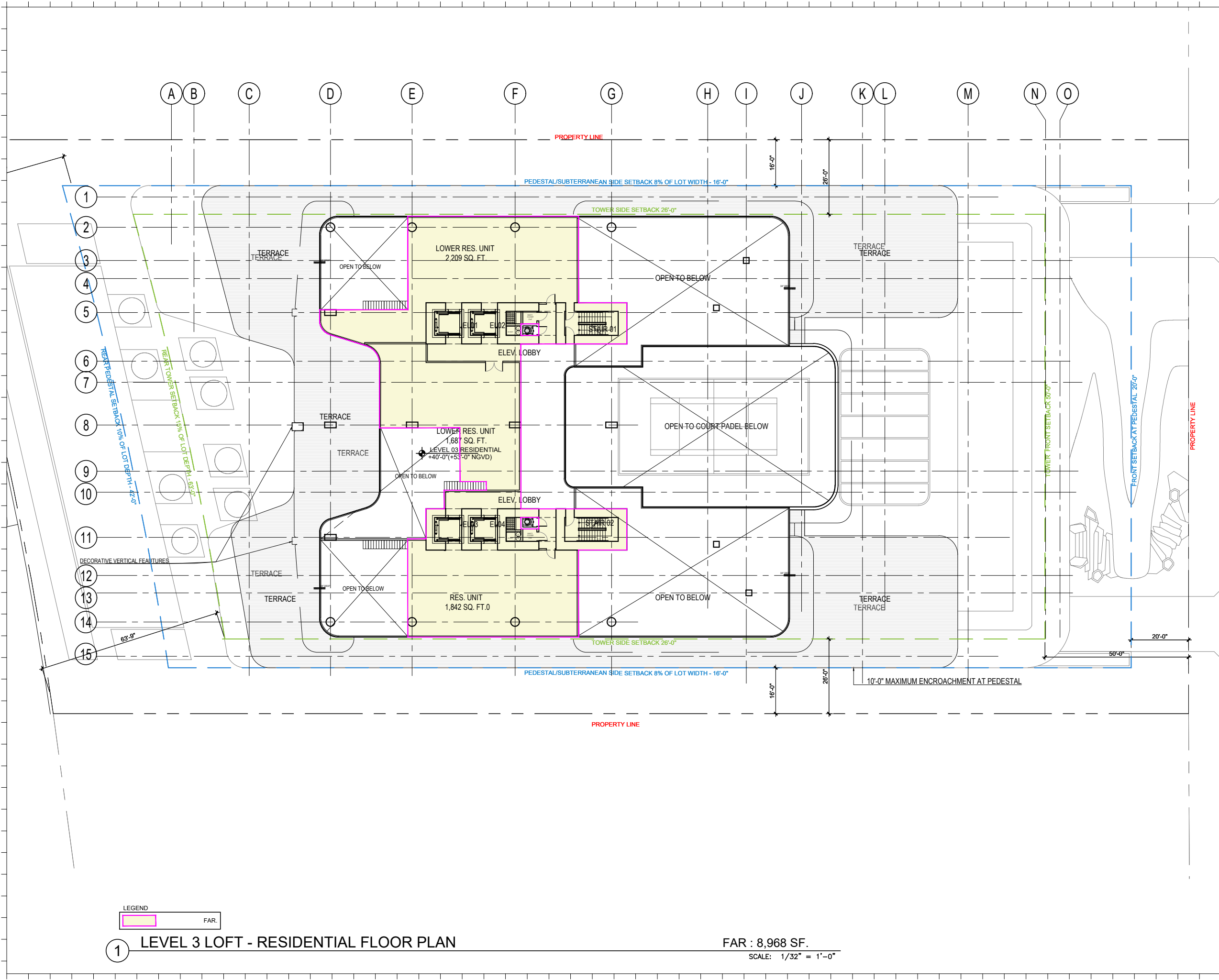
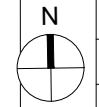

Rev.	Date	Rev.	Date

ALL DRAWINGS AND WRITTEN MATERIAL APPEARING HEREIN CONSTITUTE THE ORIGINAL AND UNPUBLISHED WORK OF KOBI KARP AIA, AND MAY NOT BE DUPLICATED, USED, OR DISCLOSED WITHOUT THE EXPRESS WRITTEN CONSENT OF KOBI KARP ARCHITECTURE & INTERIOR DESIGN, INC. AIA (S) 2024

RM-3 RESIDENTIAL MULTIFAMILY HIGH INTENSITY  
MIAMI BEACH, FLORIDA

1250 West Avenue  
Miami Beach, Florida, 33139

Owner:  
Name  
Address  
Tel.  
Email

Developer:  
1250 West Owner LLC C/O JDS Development Group  
120NE 27th St  
Miami, FL 33137

Structural Engineering:  
DeSimone  
140 Broadway, 25th Floor  
New York, NY 10005  
T: 212.532.2211  
F: 212.481.6108

Mechanical Engineering:  
MGE  
116 West 32nd Street  
New York, NY 10001  
Tel: 212.643.9055

Architect:  
Kobi Karp Architecture and Interior Design, Inc.  
571 NW 28th Street  
Miami, Florida 33127 USA  
Tel: +1(305) 573 1818  
Fax: +1(305) 573 3766



KOBI KARP  
Lic. # AR0012578

**LEVEL 3 RES. LOFT**  
F.A.R. - FLOOR PLAN

LEGEND

	FAR.
--	------

**1 LEVEL 3 LOFT - RESIDENTIAL FLOOR PLAN**

FAR : 8,968 SF.  
SCALE: 1/32" = 1'-0"

Date: 12/12/2024	Sheet No.
Scale: AS INDICATED	A1.07.5
Project #: 2412	

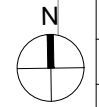

A B C D E F G H I J K L M N O

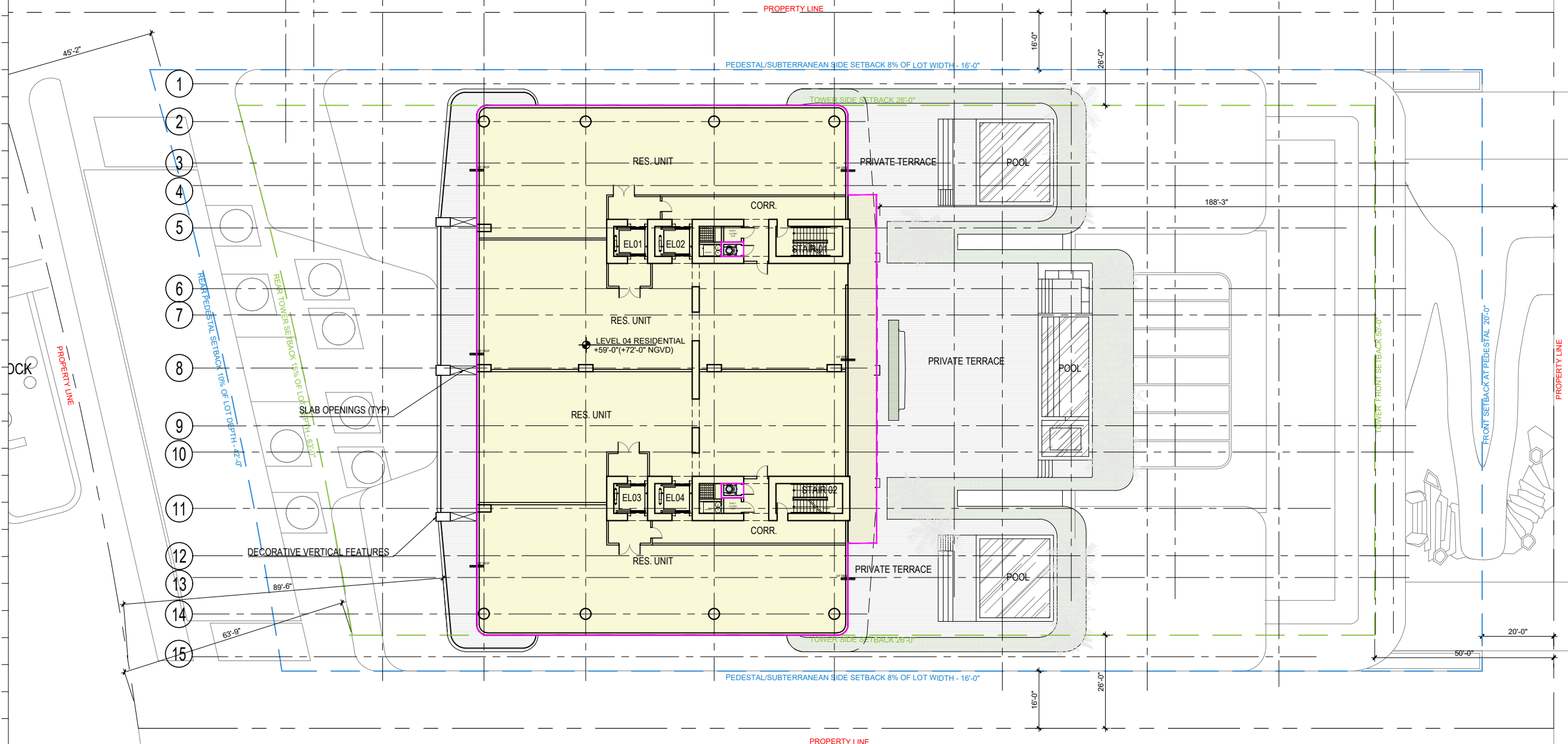

Rev.	Date	Rev.	Date

ALL DIMENSIONS AND WRITTEN MATERIAL APPEARING HEREIN CONSTITUTE THE ORIGINAL AND UNPUBLISHED WORK OF KOBİ KARP AIA, AND MAY NOT BE DUPLICATED, USED, OR DISCLOSED WITHOUT THE EXPRESS WRITTEN CONSENT OF KOBİ KARP ARCHITECTURE & INTERIOR DESIGN, INC. AIA, © 2024

**RM-3 RESIDENTIAL MULTIFAMILY HIGH INTENSITY**  
MIAMI BEACH, FLORIDA

**1250 West Avenue**  
Miami Beach, Florida, 33139

**Owner:**  
Name  
Address  
Tel.  
Email

**Developer:**  
1250 West Owner LLC C/O JDS Development Group  
120NE 27th St  
Miami, FL 33137

**Structural Engineering:**  
DeSimone  
140 Broadway, 25th Floor  
New York, NY 10005  
T: 212.532.2211  
F: 212.481.6108

**Mechanical Engineering:**  
MGE  
116 West 32nd Street  
New York, NY 10001  
Tel: 212.643.9055

**Architect:**  
Kobi Karp Architecture and Interior Design, Inc.  
571 NW 28th Street  
Miami, Florida 33127 USA  
Tel: +1(305) 573 1818  
Fax: +1(305) 573 3766



KOBİ KARP  
Lic. # AR0012578

**LEVEL 4 RESIDENTIAL**  
F.A.R. - FLOOR PLAN

Date: 12/12/2024	Sheet No.
Scale: AS INDICATED	A1.08
Project #: 2412	

LEGEND  
FAR.

1 LEVELS 4 - RESIDENTIAL FLOOR AREA

FAR : 15,038 SF.  
SCALE: 1/32" = 1'-0"

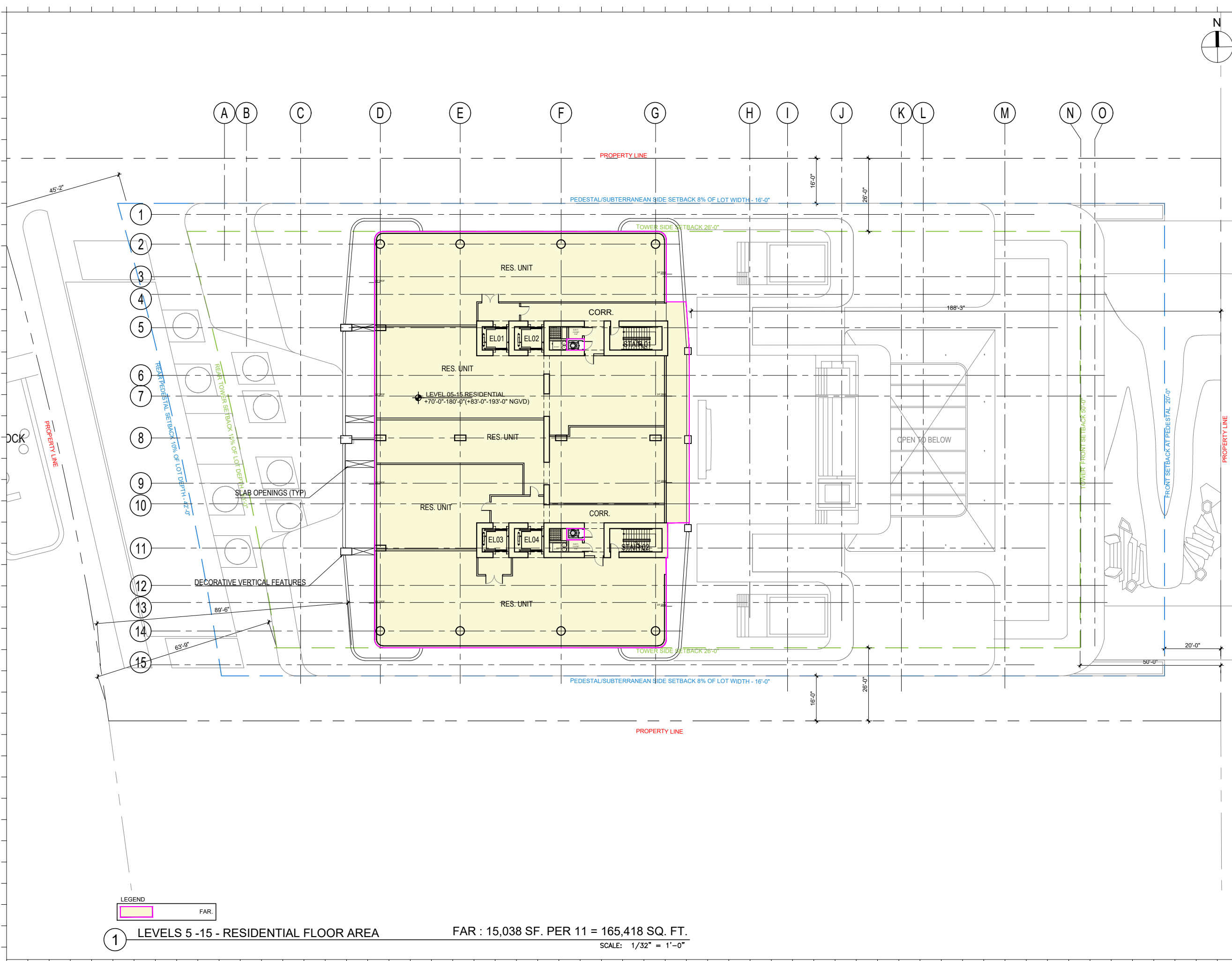

Rev.	Date	Rev.	Date

ALL DIMENSIONS AND WRITTEN MATERIAL APPEARING HEREIN CONSTITUTE THE ORIGINAL AND UNPUBLISHED WORK OF KOBİ KARP AIA, AND MAY NOT BE DUPLICATED, USED, OR DISCLOSED WITHOUT THE EXPRESS WRITTEN CONSENT OF KOBİ KARP ARCHITECTURE & INTERIOR DESIGN, INC. AIA (S) 2024

**RM-3 RESIDENTIAL MULTIFAMILY HIGH INTENSITY**  
MIAMI BEACH, FLORIDA

**1250 West Avenue**  
Miami Beach, Florida, 33139

**Owner:**  
Name:  
Address:  
Tel:  
Email:

**Developer:**  
1250 West Owner LLC C/O JDS Development Group  
120NE 27th St  
Miami, FL 33137

**Structural Engineering:**  
DeSimone  
140 Broadway, 25th Floor  
New York, NY 10005  
T: 212.532.2211  
F: 212.481.6108

**Mechanical Engineering:**  
MGE  
116 West 32nd Street  
New York, NY 10001  
Tel: 212.643.9055

**Architect:**  
Kobi Karp Architecture and Interior Design, Inc.  
571 NW 28th Street  
Miami, Florida 33127 USA  
Tel: +1(305) 573 1818  
Fax: +1(305) 573 3766



KOBİ KARP  
Lic. # AR0012578  
**LEVEL 5-15 RESI.**  
**F.A.R. - FLOOR PLAN**

LEGEND  
FAR.

**1** LEVELS 5 -15 - RESIDENTIAL FLOOR AREA FAR : 15,038 SF. PER 11 = 165,418 SQ. FT.  
SCALE: 1/32" = 1'-0"

Date: 12/12/2024	Sheet No.
Scale: AS INDICATED	A1.09
Project #: 2412	

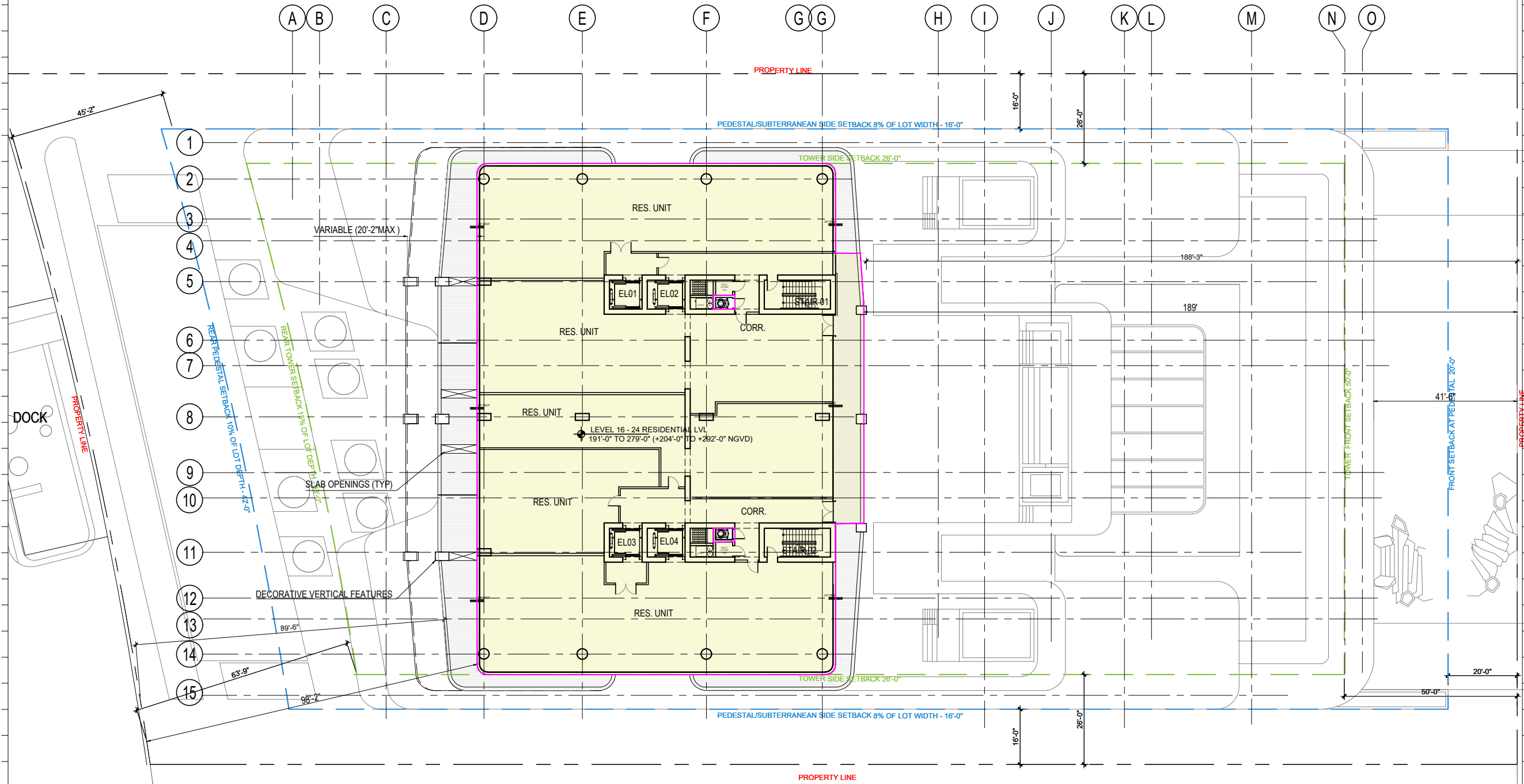
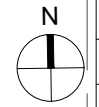

Rev.	Date	Rev.	Date

ALL DRAWINGS AND WRITTEN MATERIAL APPEARING HEREIN CONSTITUTE THE ORIGINAL AND UNPUBLISHED WORK OF KOBİ KARP AIA, AND MAY NOT BE DUPLICATED, USED, OR DISCLOSED WITHOUT THE EXPRESS WRITTEN CONSENT OF KOBİ KARP ARCHITECTURE & INTERIOR DESIGN, INC. AIA (S) 2024

**RM-3 RESIDENTIAL MULTIFAMILY HIGH INTENSITY**  
MIAMI BEACH, FLORIDA

**1250 West Avenue**  
Miami Beach, Florida, 33139

**Owner:**  
Name  
Address  
Address  
Tel.  
Email

**Developer:**  
1250 West Owner LLC C/O JDS Development Group  
120NE 27th St  
Miami, FL 33137

**Structural Engineering:**  
DeSimone  
140 Broadway, 25th Floor  
New York, NY 10005  
T: 212.532.2211  
F: 212.481.6108

**Mechanical Engineering:**  
MGE  
116 West 32nd Street  
New York, NY 10001  
Tel: 212.643.9055

**Architect:**  
Kobi Karp Architecture and Interior Design, Inc.  
571 NW 28th Street  
Miami, Florida 33127 USA  
Tel: +1(305) 573 1818  
Fax: +1(305) 573 3766



KOBİ KARP  
Lic. # AR0012578

**LEVEL 16-24 RESI.**  
**F.A.R. - FLOOR PLAN**

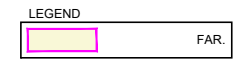

**1 LEVELS 16-24 - RESIDENTIAL FLOOR AREA** FAR : 15,038 SF. PER 9 = 135,342 SQ. FT.  
SCALE: 1/32" = 1'-0"

Date: 12/12/2024	Sheet No.
Scale: AS INDICATED	A1.10
Project #: 2412	

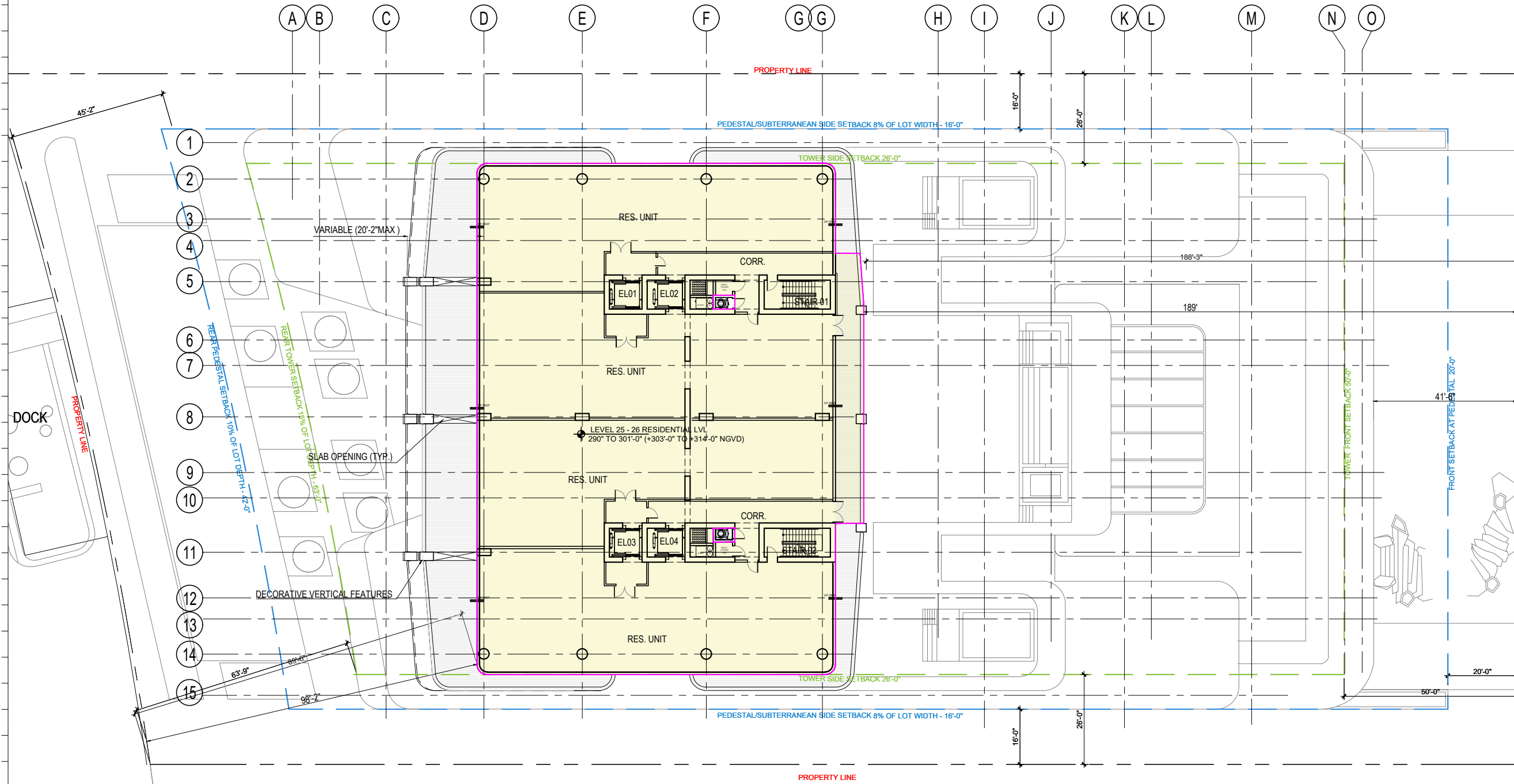
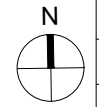

Rev.	Date	Rev.	Date

ALL DRAWINGS AND WRITTEN MATERIAL APPEARING HEREIN CONSTITUTE THE ORIGINAL AND UNPUBLISHED WORK OF KOBİ KARP AIA, AND MAY NOT BE DUPLICATED, USED, OR DISCLOSED WITHOUT THE EXPRESS WRITTEN CONSENT OF KOBİ KARP ARCHITECTURE & INTERIOR DESIGN, INC. AIA (S) 2024

**RM-3 RESIDENTIAL MULTIFAMILY HIGH INTENSITY**  
MIAMI BEACH, FLORIDA

**1250 West Avenue**  
Miami Beach, Florida, 33139

**Owner:**  
Name:  
Address:  
Tel:  
Email:

**Developer:**  
1250 West Owner LLC C/O JDS Development Group  
120NE 27th St  
Miami, FL 33137

**Structural Engineering:**  
DeSimone  
140 Broadway, 25th Floor  
New York, NY 10005  
T: 212.532.2211  
F: 212.481.6108

**Mechanical Engineering:**  
MGE  
116 West 32nd Street  
New York, NY 10001  
Tel: 212.643.9055

**Architect:**  
Kobi Karp Architecture and Interior Design, Inc.  
571 NW 28th Street  
Miami, Florida 33127 USA  
Tel: +1(305) 573 1818  
Fax: +1(305) 573 3766



KOBİ KARP  
Lic. # AR0012578

**LEVEL 25-26 RESI.**  
**F.A.R. - FLOOR PLAN**

LEGEND  
FAR.

1 LEVELS 25-26 - RESIDENTIAL FLOOR AREA FAR : 15,038 SF. PER 2 = 30,076 SQ. FT.  
SCALE: 1/32" = 1'-0"

Date: 12/12/2024	Sheet No.
Scale: AS INDICATED	A1.11
Project #: 2412	

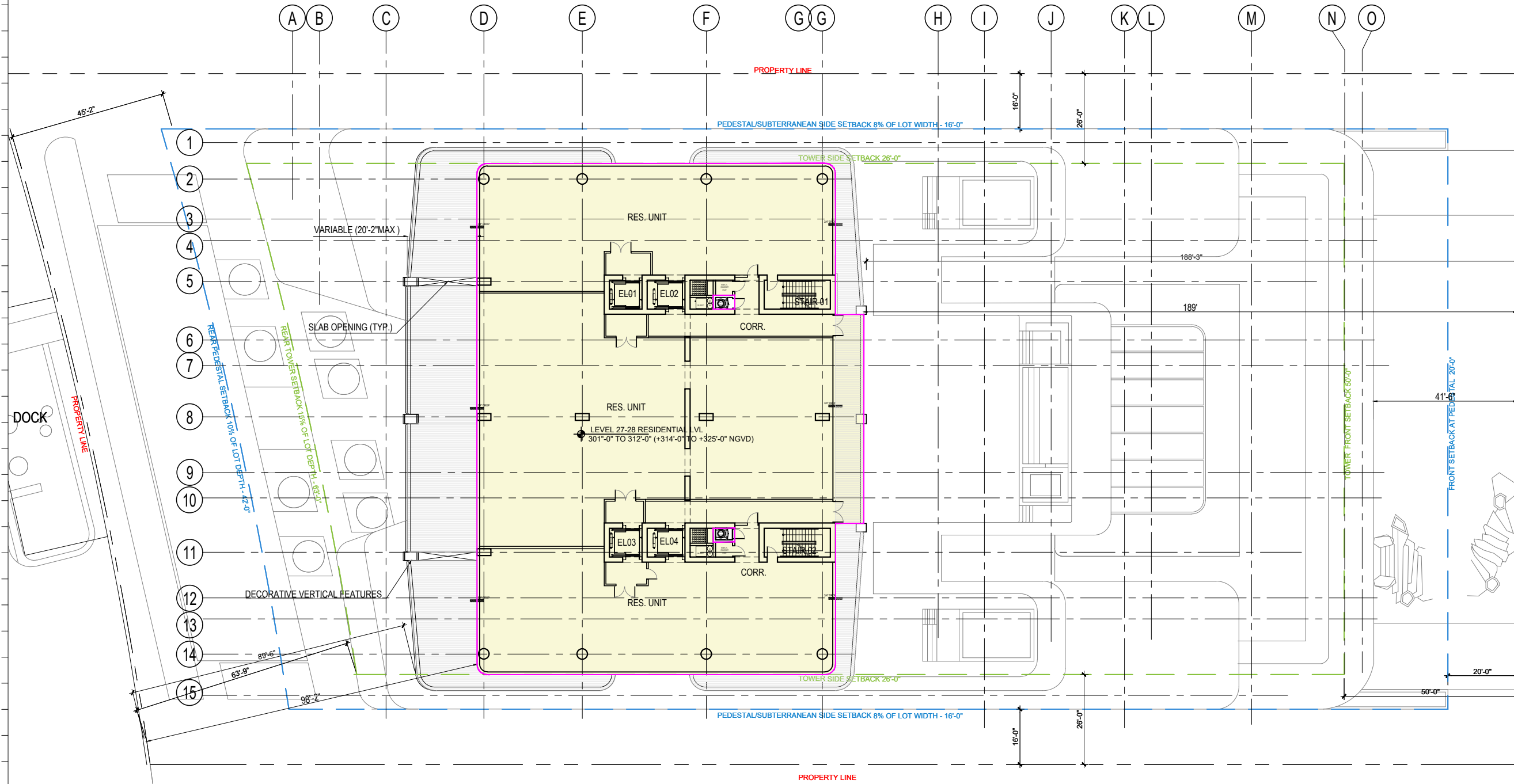

Rev.	Date	Rev.	Date

ALL DRAWINGS AND WRITTEN MATERIAL APPEARING HEREIN CONSTITUTE THE ORIGINAL AND UNPUBLISHED WORK OF KOBİ KARP AIA, AND MAY NOT BE DUPLICATED, USED, OR DISCLOSED WITHOUT THE EXPRESS WRITTEN CONSENT OF KOBİ KARP ARCHITECTURE & INTERIOR DESIGN, INC. AIA #12014

RM-3 RESIDENTIAL MULTIFAMILY HIGH INTENSITY  
MIAMI BEACH, FLORIDA

1250 West Avenue  
Miami Beach, Florida, 33139

**Owner:**  
Name  
Address  
Address  
Tel.  
Email

**Developer:**  
1250 West Owner LLC C/O JDS Development Group  
120NE 27th St  
Miami, FL 33137

**Structural Engineering:**  
DeSimone  
140 Broadway, 25th Floor  
New York, NY 10005  
T: 212.532.2211  
F: 212.481.6108

**Mechanical Engineering:**  
MGE  
116 West 32nd Street  
New York, NY 10001  
Tel: 212.643.9055

**Architect:**  
Kobi Karp Architecture and Interior Design, Inc.  
571 NW 28th Street  
Miami, Florida 33127 USA  
Tel: +1(305) 573 1818  
Fax: +1(305) 573 3766

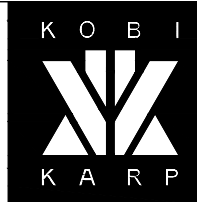

KOBİ KARP  
Lic. # AR0012578  
**LEVEL 27-28 RESI.**  
F.A.R. - FLOOR PLAN

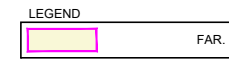

1 LEVELS 27-28 - RESIDENTIAL FLOOR AREA FAR : 15,038 SF. PER 2 = 30,076 SQ. FT.  
SCALE: 1/32" = 1'-0"

Date: 12/12/2024	Sheet No.
Scale: AS INDICATED	A1.12
Project #: 2412	

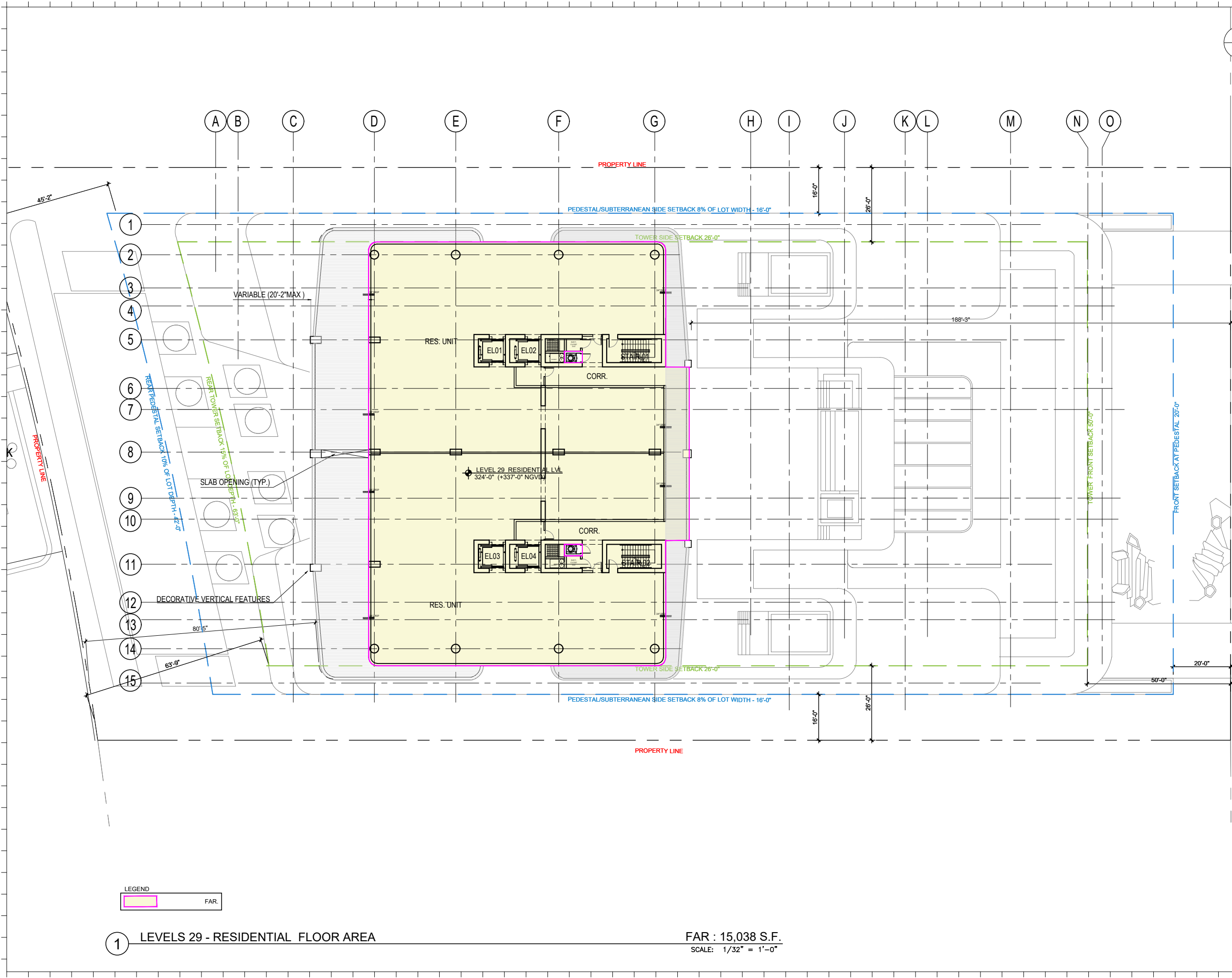

Rev.	Date	Rev.	Date

ALL DIMENSIONS AND WRITTEN MATERIAL APPEARING HEREIN CONSTITUTE THE ORIGINAL AND UNPUBLISHED WORK OF KOBİ KARP AIA, AND MAY NOT BE DUPLICATED, USED, OR DISCLOSED WITHOUT THE EXPRESS WRITTEN CONSENT OF KOBİ KARP ARCHITECTURE & INTERIOR DESIGN, INC. AIA, © 2024

**RM-3 RESIDENTIAL MULTIFAMILY HIGH INTENSITY**  
MIAMI BEACH, FLORIDA

**1250 West Avenue**  
Miami Beach, Florida, 33139

**Owner:**  
Name  
Address  
Address  
Tel.  
Email

**Developer:**  
1250 West Owner LLC C/O JDS Development Group  
120NE 27th St  
Miami, FL 33137

**Structural Engineering:**  
DeSimone  
140 Broadway, 25th Floor  
New York, NY 10005  
T: 212.532.2211  
F: 212.481.6108

**Mechanical Engineering:**  
MGE  
116 West 32nd Street  
New York, NY 10001  
Tel: 212.643.9055

**Architect:**  
Kobi Karp Architecture and Interior Design, Inc.  
571 NW 28th Street  
Miami, Florida 33127 USA  
Tel: +1(305) 573 1818  
Fax: +1(305) 573 3766



KOBİ KARP  
Lic. # AR0012578  
**LEVEL 29 RESI.**  
**F.A.R. - FLOOR PLAN**

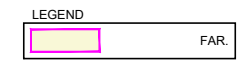

1 LEVELS 29 - RESIDENTIAL FLOOR AREA

FAR : 15,038 S.F.  
SCALE: 1/32" = 1'-0"

Date: 12/12/2024	Sheet No.
Scale: AS INDICATED	A1.13
Project #: 2412	

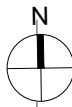

A B C D E F G H I J K L M N O

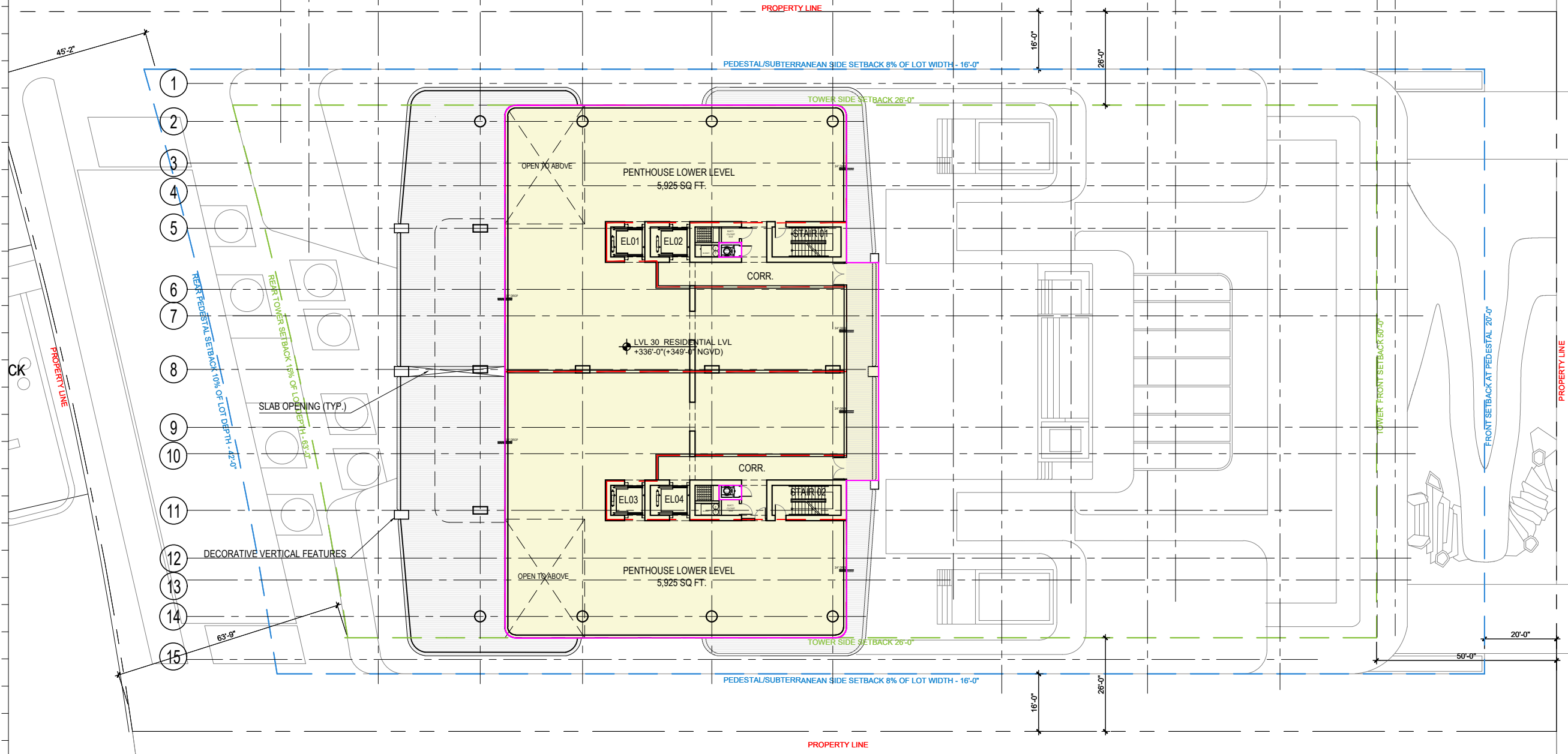

LEGEND  
FAR.

1 LEVEL 30 - LOWER LEVEL PENTHOUSE FLOOR AREA

FAR = 14,055 SF.  
SCALE: 1/32" = 1'-0"

Rev.	Date	Rev.	Date

ALL DRAWINGS AND WRITTEN MATERIAL APPEARING HEREIN CONSTITUTE THE ORIGINAL AND UNPUBLISHED WORK OF KOBİ KARP AIA, AND MAY NOT BE DUPLICATED, USED, OR DISCLOSED WITHOUT THE EXPRESS WRITTEN CONSENT OF KOBİ KARP ARCHITECTURE & INTERIOR DESIGN, INC. AIA (S) 2024

RM-3 RESIDENTIAL MULTIFAMILY HIGH INTENSITY  
MIAMI BEACH, FLORIDA

1250 West Avenue  
Miami Beach, Florida, 33139

Owner:  
Name  
Address  
Address  
Tel.  
Email

Developer:  
1250 West Owner LLC C/O JDS Development Group  
120NE 27th St  
Miami, FL 33137

Structural Engineering:  
DeSimone  
140 Broadway, 25th Floor  
New York, NY 10005  
T: 212.532.2211  
F: 212.481.6108

Mechanical Engineering:  
MGE  
116 West 32nd Street  
New York, NY 10001  
Tel: 212.643.9055

Architect:  
Kobi Karp Architecture and Interior Design, Inc.  
571 NW 28th Street  
Miami, Florida 33127 USA  
Tel: +1(305) 573 1818  
Fax: +1(305) 573 3766



KOBİ KARP  
Lic. # AR0012578  
**LEVEL 30 LOWER PH**  
F.A.R. - FLOOR PLAN

Date: 12/12/2024	Sheet No.
Scale: AS INDICATED	A1.14
Project #: 2412	

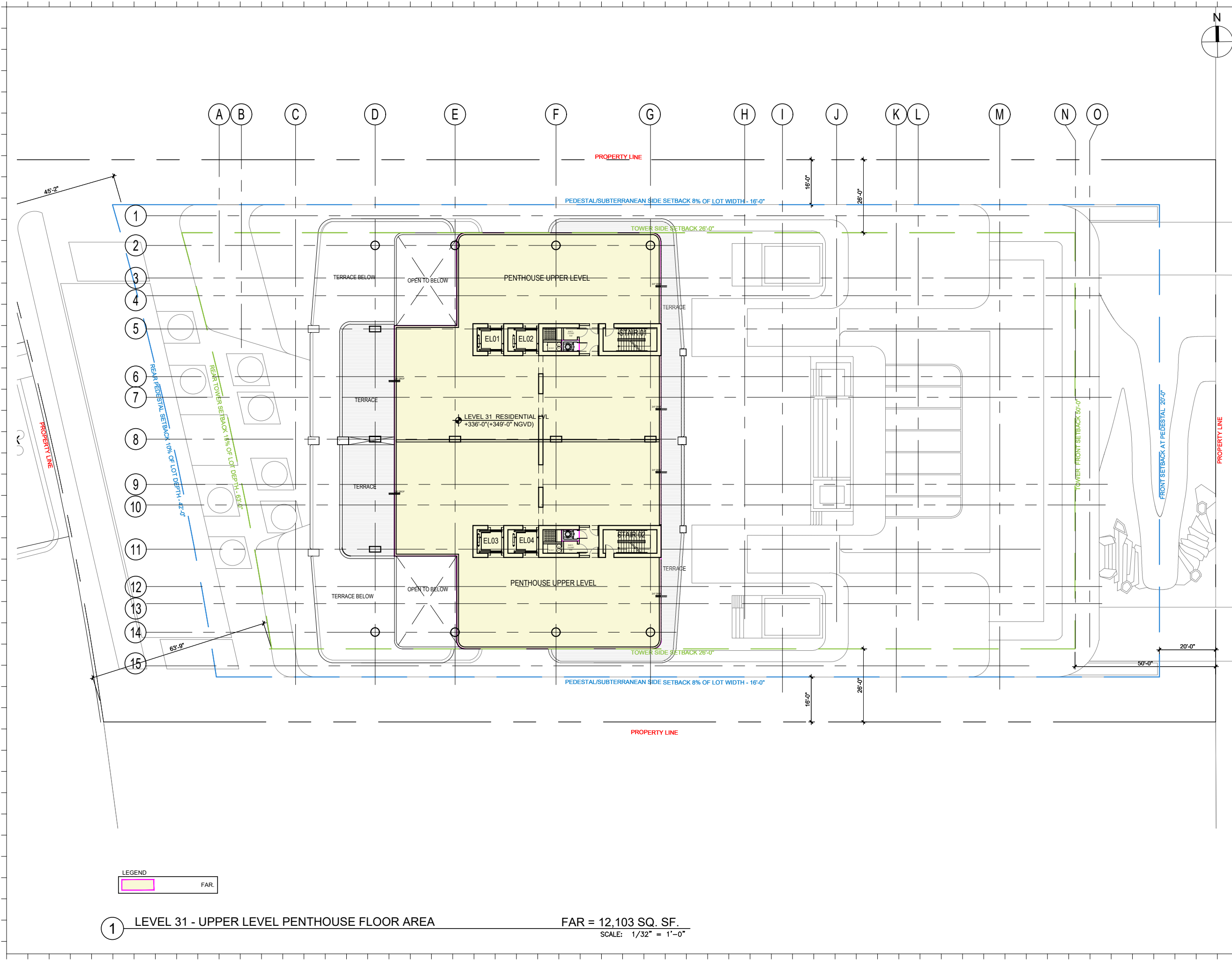

Rev.	Date	Rev.	Date

ALL DRAWINGS AND WRITTEN MATERIAL APPEARING HEREIN CONSTITUTE THE ORIGINAL AND UNPUBLISHED WORK OF KOBİ KARP AIA, AND MAY NOT BE DUPLICATED, USED, OR DISCLOSED WITHOUT THE EXPRESS WRITTEN CONSENT OF KOBİ KARP ARCHITECTURE & INTERIOR DESIGN, INC. AIA, © 2024

**RM-3 RESIDENTIAL MULTIFAMILY HIGH INTENSITY**  
MIAMI BEACH, FLORIDA

**1250 West Avenue**  
Miami Beach, Florida, 33139

**Owner:**  
Name:  
Address:  
Tel:  
Email:

**Developer:**  
1250 West Owner LLC C/O JDS Development Group  
120NE 27th St  
Miami, FL 33137

**Structural Engineering:**  
DeSimone  
140 Broadway, 25th Floor  
New York, NY 10005  
T: 212.532.2211  
F: 212.481.6108

**Mechanical Engineering:**  
MGE  
116 West 32nd Street  
New York, NY 10001  
Tel: 212.643.9055

**Architect:**  
Kobi Karp Architecture and Interior Design, Inc.  
571 NW 28th Street  
Miami, Florida 33127 USA  
Tel: +1(305) 573 1818  
Fax: +1(305) 573 3766



KOBİ KARP  
Lic. # AR0012578

**LEVEL 31 UPPER PH**  
F.A.R. - FLOOR PLAN

LEGEND  
FAR.

1 LEVEL 31 - UPPER LEVEL PENTHOUSE FLOOR AREA

FAR = 12,103 SQ. SF.  
SCALE: 1/32" = 1'-0"

Date: 12/12/2024	Sheet No.
Scale: AS INDICATED	A1.15
Project #: 2412	

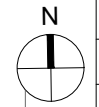

A B C D E F G G H I J K L M N O

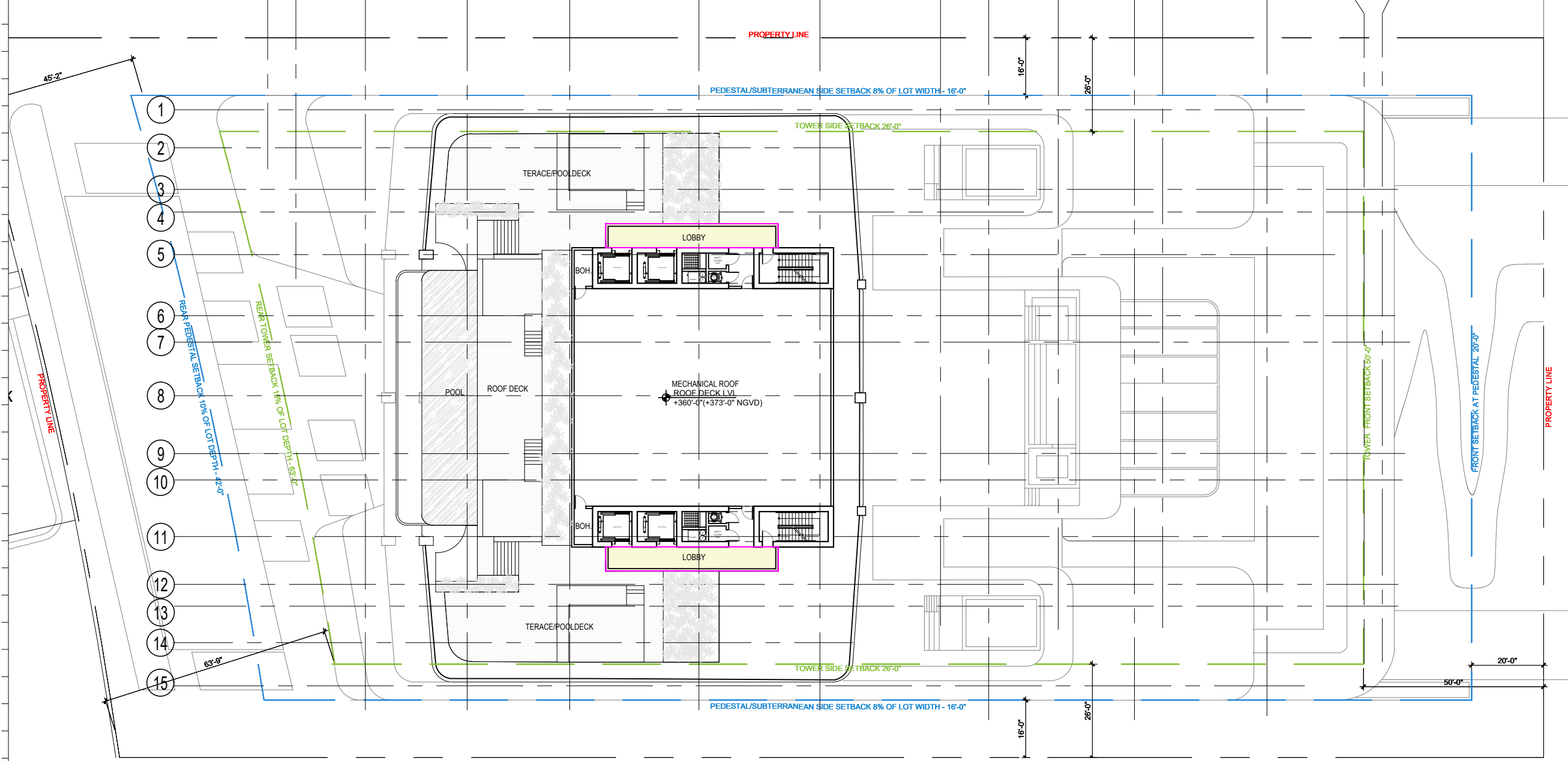

Rev.	Date	Rev.	Date

ALL DIMENSIONS AND WRITTEN MATERIAL APPEARING HEREIN CONSTITUTE THE ORIGINAL AND UNPUBLISHED WORK OF KOBİ KARP AIA, AND MAY NOT BE DUPLICATED, USED, OR DISCLOSED WITHOUT THE EXPRESS WRITTEN CONSENT OF KOBİ KARP ARCHITECTURE & INTERIOR DESIGN, INC. AIA (S) 2024

**RM-3 RESIDENTIAL MULTIFAMILY HIGH INTENSITY**  
MIAMI BEACH, FLORIDA

**1250 West Avenue**  
Miami Beach, Florida, 33139

**Owner:**  
Name  
Address  
Address  
Tel.  
Email

**Developer:**  
1250 West Owner LLC C/O JDS Development Group  
120NE 27th St  
Miami, FL 33137

**Structural Engineering:**  
DeSimone  
140 Broadway, 25th Floor  
New York, NY 10005  
T: 212.532.2211  
F: 212.481.6108

**Mechanical Engineering:**  
MGE  
116 West 32nd Street  
New York, NY 10001  
Tel: 212.643.9055

**Architect:**  
Kobi Karp Architecture and Interior Design, Inc.  
571 NW 28th Street  
Miami, Florida 33127 USA  
Tel: +1(305) 573 1818  
Fax: +1(305) 573 3766



KOBİ KARP  
Lic. # AR0012578

**LEVEL 32 ROOF DECK**  
F.A.R. - FLOOR PLAN

LEGEND  
FAR.

1 LEVEL 32 - ROOF FLOOR AREA  
FAR = 575 SQ. SF.  
SCALE: 1/32" = 1'-0"

Date: 12/12/2024	Sheet No.
Scale: AS INDICATED	A1.16
Project #: 2412	



Rev.	Date	Rev.	Date

ALL DRAWINGS AND WRITTEN MATERIAL APPEARING HEREIN CONSTITUTE THE ORIGINAL AND UNPUBLISHED WORK OF KOBİ KARP AIA, AND MAY NOT BE DUPLICATED, USED, OR DISCLOSED WITHOUT THE EXPRESS WRITTEN CONSENT OF KOBİ KARP ARCHITECTURE & INTERIOR DESIGN, INC. AIA, © 2024

**RM-3 RESIDENTIAL MULTIFAMILY HIGH INTENSITY**  
 MIAMI BEACH, FLORIDA

**1250 West Avenue**  
 Miami Beach, Florida, 33139

**Owner:**  
 Name  
 Address  
 Address  
 Tel.  
 Email

**Developer:**  
 1250 West Owner LLC C/O JDS Development Group  
 120NE 27th St  
 Miami, FL 33137

**Structural Engineering:**  
 DeSimone  
 140 Broadway, 25th Floor  
 New York, NY 10005  
 T: 212.532.2211  
 F: 212.481.6108

**Mechanical Engineering:**  
 MGE  
 116 West 32nd Street  
 New York, NY 10001  
 Tel: 212.643.9055

**Architect:**  
 Kobi Karp Architecture and Interior Design, Inc.  
 571 NW 28th Street  
 Miami, Florida 33127 USA  
 Tel: +1(305) 573 1818  
 Fax: +1(305) 573 3766



KOBİ KARP  
 Lic. # AR0012578

**RENDERING**

Date:	12/12/2024	Sheet No.	A1.17
Scale:	N.T.S.		
Project #:	2412		



Rev.	Date	Rev.	Date

ALL DRAWINGS AND WRITTEN MATERIAL APPEARING HEREIN CONSTITUTE THE ORIGINAL AND UNPUBLISHED WORK OF KOBİ KARP AIA, AND MAY NOT BE DUPLICATED, USED, OR DISCLOSED WITHOUT THE EXPRESS WRITTEN CONSENT OF KOBİ KARP ARCHITECTURE & INTERIOR DESIGN, INC. AIA, © 2024

**RM-3 RESIDENTIAL MULTIFAMILY HIGH INTENSITY  
MIAMI BEACH, FLORIDA**

**1250 West Avenue**  
Miami Beach, Florida, 33139

**Owner:**  
Name  
Address  
Address  
Tel.  
Email

**Developer:**  
1250 West Owner LLC C/O JDS Development Group  
120NE 27th St  
Miami, FL 33137

**Structural Engineering:**  
DeSimone  
140 Broadway, 25th Floor  
New York, NY 10005  
T: 212.532.2211  
F: 212.481.6108

**Mechanical Engineering:**  
MGE  
116 West 32nd Street  
New York, NY 10001  
Tel: 212.643.9055

**Architect:**  
Kobi Karp Architecture and Interior Design, Inc.  
571 NW 28th Street  
Miami, Florida 33127 USA  
Tel: +1(305) 573 1818  
Fax: +1(305) 573 3766

KOBİ KARP  
Lic. # AR0012578

**RENDERING**

Date: 12/12/2024	Sheet No.
Scale: N.T.S.	A1.18
Project #: 2412	



Rev.	Date	Rev.	Date

ALL DRAWINGS AND WRITTEN MATERIAL APPEARING HEREIN CONSTITUTE THE ORIGINAL AND UNPUBLISHED WORK OF KOBİ KARP AIA, AND MAY NOT BE DUPLICATED, USED, OR DISCLOSED WITHOUT THE EXPRESS WRITTEN CONSENT OF KOBİ KARP ARCHITECTURE & INTERIOR DESIGN, INC. AIA, © 2024

**RM-3 RESIDENTIAL MULTIFAMILY HIGH INTENSITY**  
**MIAMI BEACH, FLORIDA**

**1250 West Avenue**  
 Miami Beach, Florida, 33139

**Owner:**  
 Name  
 Address  
 Address  
 Tel.  
 Email

**Developer:**  
 1250 West Owner LLC C/O JDS Development Group  
 120NE 27th St  
 Miami, FL 33137

**Structural Engineering:**  
 DeSimone  
 140 Broadway, 25th Floor  
 New York, NY 10005  
 T: 212.532.2211  
 F: 212.481.6108

**Mechanical Engineering:**  
 MGE  
 116 West 32nd Street  
 New York, NY 10001  
 Tel: 212.643.9055

**Architect:**  
 Kobi Karp Architecture and Interior Design, Inc.  
 571 NW 28th Street  
 Miami, Florida 33127 USA  
 Tel: +1(305) 573 1818  
 Fax: +1(305) 573 3766

KOBİ KARP  
 Lic. # AR0012578



**RENDERING**

Date:	12/12/2024	Sheet No.
Scale:	N.T.S.	A1.19
Project #:	2412	



Rev.	Date	Rev.	Date

ALL DRAWINGS AND WRITTEN MATERIAL APPEARING HEREIN CONSTITUTE THE ORIGINAL AND UNPUBLISHED WORK OF KOBİ KARP AIA, AND MAY NOT BE DUPLICATED, USED, OR DISCLOSED WITHOUT THE EXPRESS WRITTEN CONSENT OF KOBİ KARP ARCHITECTURE & INTERIOR DESIGN, INC. AIA, © 2024

**RM-3 RESIDENTIAL MULTIFAMILY HIGH INTENSITY**  
**MIAMI BEACH, FLORIDA**

**1250 West Avenue**  
 Miami Beach, Florida, 33139

**Owner:**  
 Name  
 Address  
 Address  
 Tel.  
 Email

**Developer:**  
 1250 West Owner LLC C/O JDS Development Group  
 120NE 27th St  
 Miami, FL 33137

**Structural Engineering:**  
 DeSimone  
 140 Broadway, 25th Floor  
 New York, NY 10005  
 T: 212.532.2211  
 F: 212.481.6108

**Mechanical Engineering:**  
 MGE  
 116 West 32nd Street  
 New York, NY 10001  
 Tel: 212.643.9055

**Architect:**  
 Kobi Karp Architecture and Interior Design, Inc.  
 571 NW 28th Street  
 Miami, Florida 33127 USA  
 Tel: +1(305) 573 1818  
 Fax: +1(305) 573 3766

KOBİ KARP

KOBİ KARP  
 Lic. # AR0012578

**RENDERING**

Date: 12/12/2024	Sheet No.
Scale: N.T.S.	A1.20
Project #: 2412	



Rev.	Date	Rev.	Date

ALL DRAWINGS AND WRITTEN MATERIAL APPEARING HEREIN CONSTITUTE THE ORIGINAL AND UNPUBLISHED WORK OF KOBİ KARP AIA, AND MAY NOT BE DUPLICATED, USED, OR DISCLOSED WITHOUT THE EXPRESS WRITTEN CONSENT OF KOBİ KARP ARCHITECTURE & INTERIOR DESIGN, INC. AIA, © 2024

**RM-3 RESIDENTIAL MULTIFAMILY HIGH INTENSITY  
MIAMI BEACH, FLORIDA**

**1250 West Avenue**  
Miami Beach, Florida, 33139

**Owner:**  
Name  
Address  
Address  
Tel.  
Email

**Developer:**  
1250 West Owner LLC C/O JDS Development Group  
120NE 27th St  
Miami, FL 33137

**Structural Engineering:**  
DeSimone  
140 Broadway, 25th Floor  
New York, NY 10005  
T: 212.532.2211  
F: 212.481.6108

**Mechanical Engineering:**  
MGE  
116 West 32nd Street  
New York, NY 10001  
Tel: 212.643.9055

**Architect:**  
Kobi Karp Architecture and Interior Design, Inc.  
571 NW 28th Street  
Miami, Florida 33127 USA  
Tel: +1(305) 573 1818  
Fax: +1(305) 573 3766



KOBİ KARP  
Lic. # AR0012578

**RENDERING**

Date: 12/12/2024	Sheet No.
Scale: N.T.S.	A1.21
Project #: 2412	

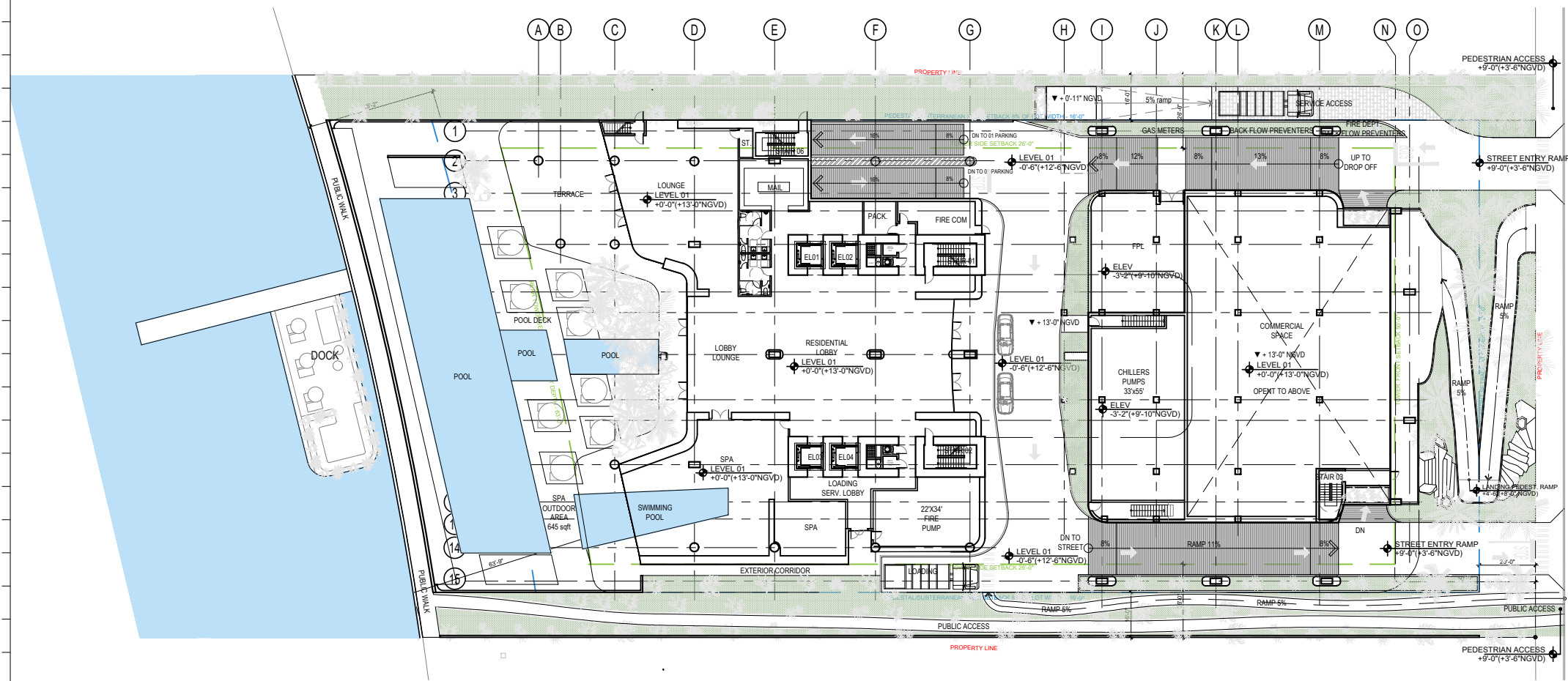
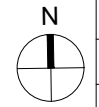

WEST AVENUE

WEST AVENUE

13th St



SITE PLAN

SCALE: 1" = 50'-0"

Rev.	Date	Rev.	Date

ALL DRAWINGS AND WRITTEN MATERIAL APPEARING HEREIN CONSTITUTE THE ORIGINAL AND UNPUBLISHED WORK OF KOBİ KARP AIA, AND MAY NOT BE DUPLICATED, USED, OR DISCLOSED WITHOUT THE EXPRESS WRITTEN CONSENT OF KOBİ KARP ARCHITECTURE & INTERIOR DESIGN, INC. AIA (S) 2024

**RM-3 RESIDENTIAL MULTIFAMILY HIGH INTENSITY**  
MIAMI BEACH, FLORIDA

**1250 West Avenue**  
Miami Beach, Florida, 33139

**Owner:**  
Name  
Address  
Address  
Tel.  
Email

**Developer:**  
1250 West Owner LLC C/O JDS Development Group  
120NE 27th St  
Miami, FL 33137

**Structural Engineering:**  
DeSimone  
140 Broadway, 25th Floor  
New York, NY 10005  
T: 212.532.2211  
F: 212.481.6108

**Mechanical Engineering:**  
MGE  
116 West 32nd Street  
New York, NY 10001  
Tel: 212.643.9055

**Architect:**  
Kobi Karp Architecture and Interior Design, Inc.  
571 NW 28th Street  
Miami, Florida 33127 USA  
Tel: +1(305) 573 1818  
Fax: +1(305) 573 3766



KOBİ KARP  
Lic. # AR0012578

**SITE PLAN**

Date: 12/12/2024	Sheet No.
Scale: AS INDICATED	A2.00
Project #: 2412	

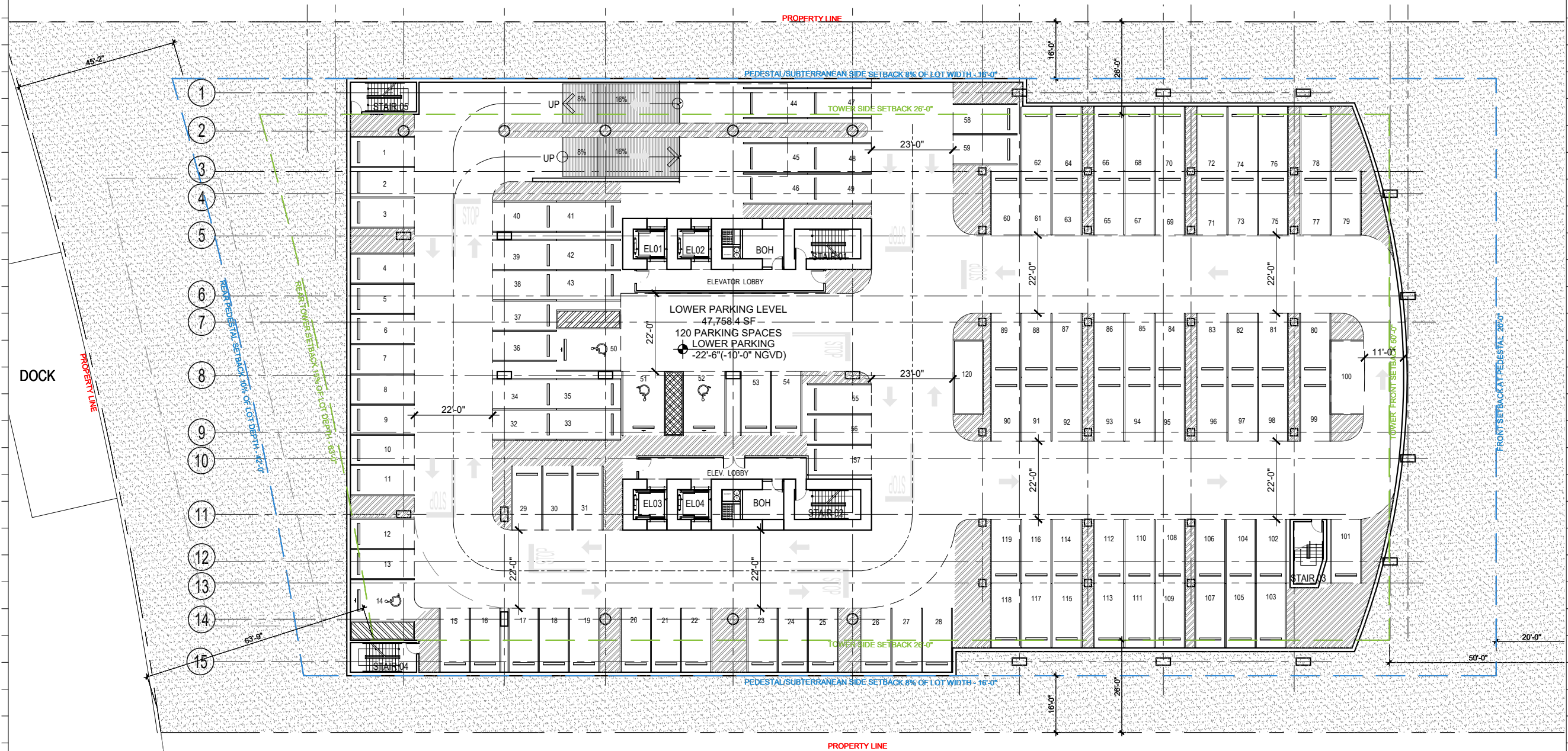
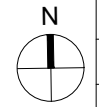

Rev.	Date	Rev.	Date

ALL DIMENSIONS AND WRITTEN MATERIAL APPEARING HEREIN CONSTITUTE THE ORIGINAL AND UNPUBLISHED WORK OF KOBİ KARP AIA, AND MAY NOT BE DUPLICATED, USED, OR DISCLOSED WITHOUT THE EXPRESS WRITTEN CONSENT OF KOBİ KARP ARCHITECTURE & INTERIOR DESIGN, INC. AIA, © 2024

RM-3 RESIDENTIAL MULTIFAMILY HIGH INTENSITY  
MIAMI BEACH, FLORIDA

1250 West Avenue  
Miami Beach, Florida, 33139

**Owner:**  
Name:  
Address:  
Address:  
Tel:  
Email:

**Developer:**  
1250 West Owner LLC C/O JDS Development Group  
120NE 27th St  
Miami, FL 33137

**Structural Engineering:**  
DeSimone  
140 Broadway, 25th Floor  
New York, NY 10005  
T: 212.532.2211  
F: 212.481.6108

**Mechanical Engineering:**  
MGE  
116 West 32nd Street  
New York, NY 10001  
Tel: 212.643.9055

**Architect:**  
Kobi Karp Architecture and Interior Design, Inc.  
571 NW 28th Street  
Miami, Florida 33127 USA  
Tel: +1(305) 573 1818  
Fax: +1(305) 573 3766

PLAN NORTH  
**LEVEL B2 - LOWER LEVEL PARKING PLAN**  
SCALE: 1/32" = 1'-0"

KOBİ KARP  
Lic. # AR0012578

## LEVEL B2 PARKING FLOOR PLAN



Date: 12/12/2024	Sheet No. A3.00
Scale: AS INDICATED	
Project #: 2412	

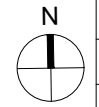

A B C D E F G H I J K L M N O

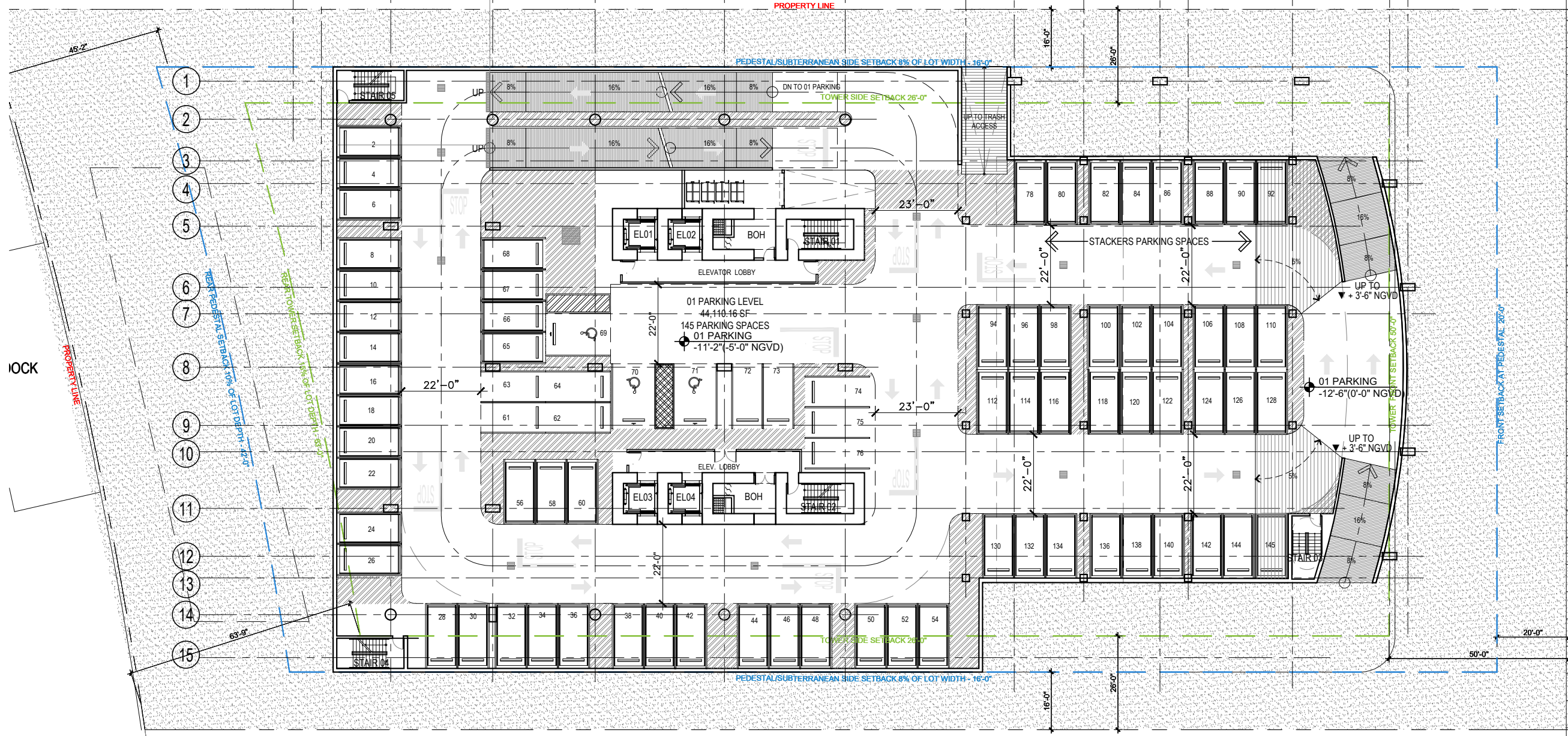

Rev.	Date	Rev.	Date

ALL DRAWINGS AND WRITTEN MATERIAL APPEARING HEREIN CONSTITUTE THE ORIGINAL AND UNPUBLISHED WORK OF KOBI KARP AIA, AND MAY NOT BE DUPLICATED, USED, OR DISCLOSED WITHOUT THE EXPRESS WRITTEN CONSENT OF KOBI KARP ARCHITECTURE & INTERIOR DESIGN, INC. AIA, © 2024

RM-3 RESIDENTIAL MULTIFAMILY HIGH INTENSITY  
MIAMI BEACH, FLORIDA

1250 West Avenue  
Miami Beach, Florida, 33139

Owner:  
Name  
Address  
Address  
Tel.  
Email

Developer:  
1250 West Owner LLC C/O JDS Development Group  
120NE 27th St  
Miami, FL 33137

Structural Engineering:  
DeSimone  
140 Broadway, 25th Floor  
New York, NY 10005  
T: 212.632.2211  
F: 212.481.6108

Mechanical Engineering:  
MGE  
116 West 32nd Street  
New York, NY 10001  
Tel: 212.643.9055

Architect:  
Kobi Karp Architecture and Interior Design, Inc.  
571 NW 28th Street  
Miami, Florida 33127 USA  
Tel: +1(305) 573 1818  
Fax: +1(305) 573 3766

PLAN NORTH  
**LEVEL B1 - PARKING PLAN**  
SCALE: 1/32" = 1'-0"



KOBI KARP  
Lic. # AR0012578  
**LEVEL B1 PARKING  
FLOOR PLAN**

Date: 12/12/2024	Sheet No.
Scale: AS INDICATED	A3.01
Project #: 2412	

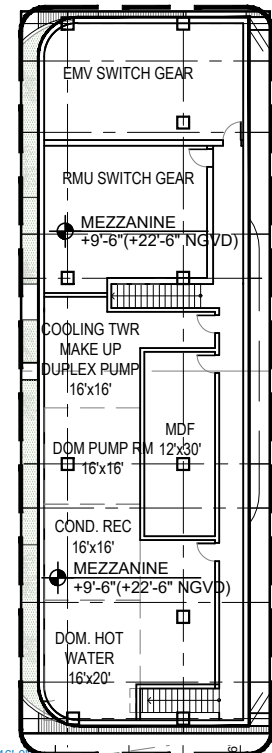
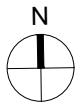

PLAN NORTH  
**LEVEL 1 - MEZZANINE PLAN**

SCALE: 1/32" = 1'-0"

Rev.	Date	Rev.	Date

ALL DRAWINGS AND WRITTEN MATERIAL APPEARING HEREIN CONSTITUTE THE ORIGINAL AND UNPUBLISHED WORK OF KOBİ KARP AIA, AND MAY NOT BE REPRODUCED, COPIED, OR DISCLOSED WITHOUT THE EXPRESS WRITTEN CONSENT OF KOBİ KARP ARCHITECTURE & INTERIOR DESIGN, INC. AIA, © 2024

RM-3 RESIDENTIAL MULTIFAMILY HIGH INTENSITY  
MIAMI BEACH, FLORIDA

1250 West Avenue  
Miami Beach, Florida, 33139

Owner:  
Name  
Address  
Address  
Tel.  
Email

Developer:  
1250 West Owner LLC C/O JDS Development Group  
120NE 27th St  
Miami, FL 33137

Structural Engineering:  
DeSimone  
140 Broadway, 25th Floor  
New York, NY 10005  
T: 212.532.2211  
F: 212.481.6108

Mechanical Engineering:  
MGE  
116 West 32nd Street  
New York, NY 10001  
Tel: 212.643.9055

Architect:  
Kobi Karp Architecture and Interior Design, Inc.  
571 NW 28th Street  
Miami, Florida 33127 USA  
Tel: +1(305) 573 1818  
Fax: +1(305) 573 3766



KOBİ KARP  
Lic. # AR0012578

**RESIDENTIAL LOBBY  
FLOOR PLAN**

Date:	12/12/2024	Sheet No.
Scale:	AS INDICATED	A3.02
Project #:	2412	

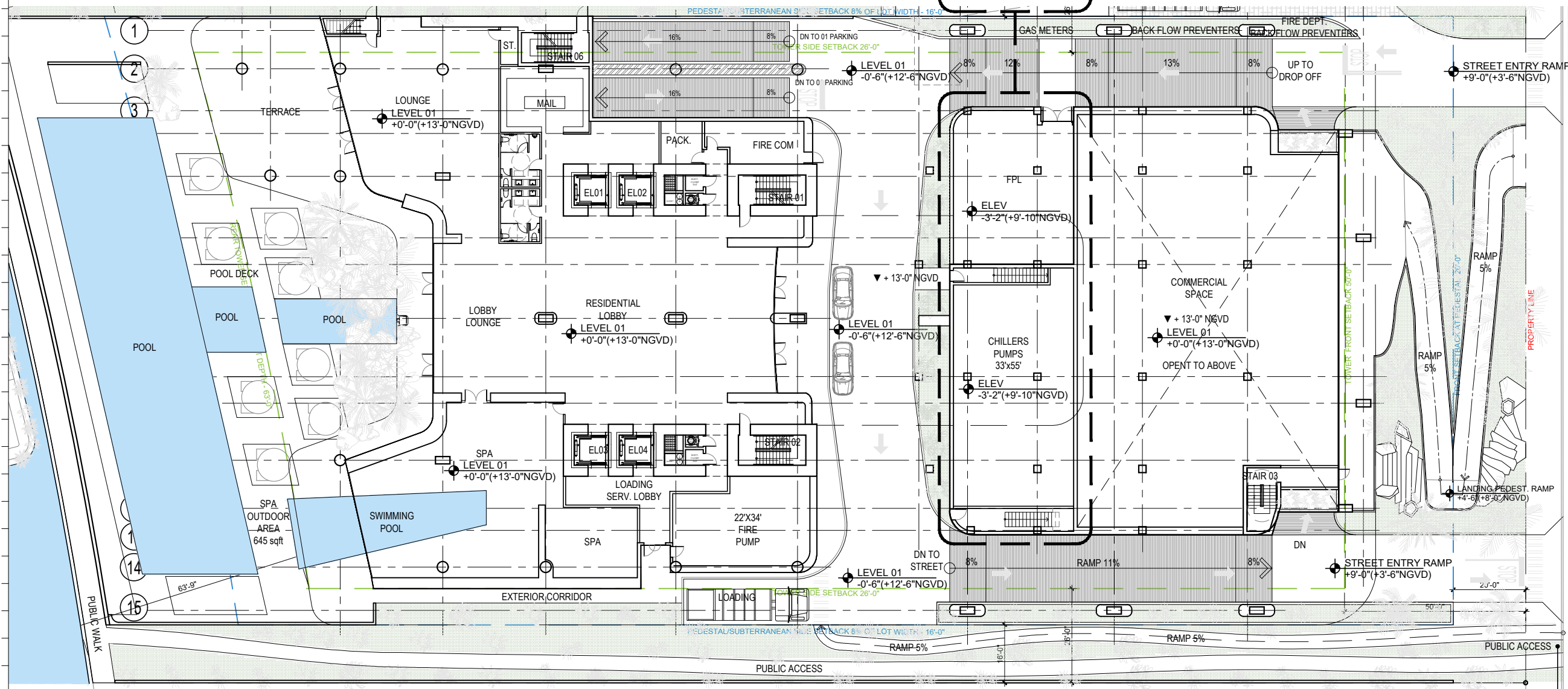

PLAN NORTH  
**LEVEL 1 - RESIDENTIAL LOBBY PLAN**

SCALE: 1/32" = 1'-0"

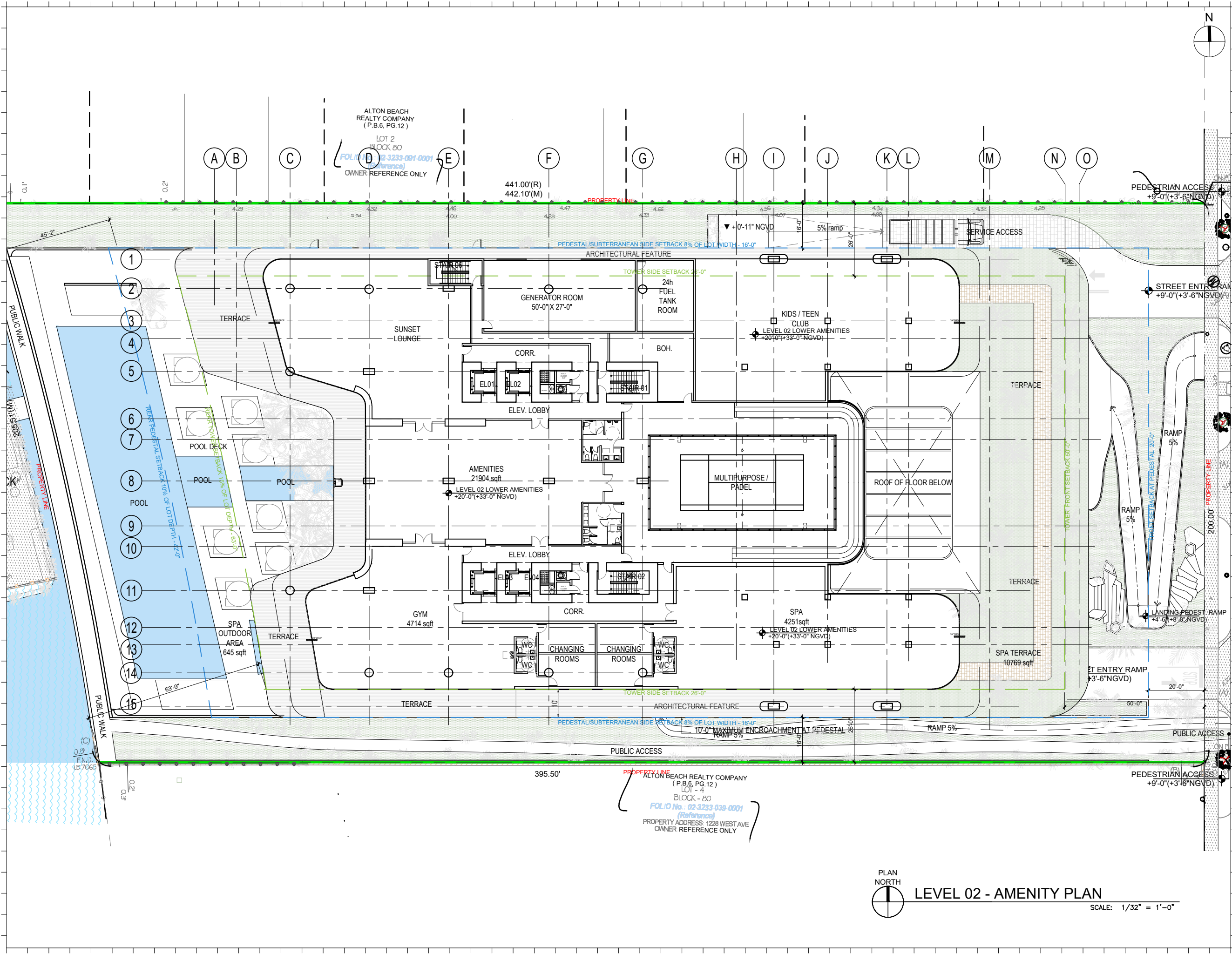

Rev.	Date	Rev.	Date

ALL DRAWINGS AND WRITTEN MATERIAL APPEARING HEREIN CONSTITUTE THE ORIGINAL AND UNPUBLISHED WORK OF KOBİ KARP AIA, AND MAY NOT BE DUPLICATED, USED, OR DISCLOSED WITHOUT THE EXPRESS WRITTEN CONSENT OF KOBİ KARP ARCHITECTURE & INTERIOR DESIGN, INC. AIA, © 2024

**RM-3 RESIDENTIAL MULTIFAMILY HIGH INTENSITY**  
MIAMI BEACH, FLORIDA

**1250 West Avenue**  
Miami Beach, Florida, 33139

**Owner:**  
Name  
Address  
Address  
Tel.  
Email

**Developer:**  
1250 West Owner LLC C/O JDS Development Group  
120NE 27th St  
Miami, FL 33137

**Structural Engineering:**  
DeSimone  
140 Broadway, 25th Floor  
New York, NY 10005  
T: 212.532.2211  
F: 212.481.6108

**Mechanical Engineering:**  
MGE  
116 West 32nd Street  
New York, NY 10001  
Tel: 212.643.9055

**Architect:**  
Kobi Karp Architecture and Interior Design, Inc.  
571 NW 28th Street  
Miami, Florida 33127 USA  
Tel: +1(305) 573 1818  
Fax: +1(305) 573 3766



KOBİ KARP  
Lic. # AR0012578  
**LEVEL 2 - AMENITY**  
**FLOOR PLAN**

Date: 12/12/2024	Sheet No.
Scale: AS INDICATED	A3.03
Project #: 2412	

PLAN NORTH  
**LEVEL 02 - AMENITY PLAN**  
SCALE: 1/32" = 1'-0"

ALTON BEACH REALTY COMPANY  
(P.B.6, PG.12)  
LOT - 4  
BLOCK - 80  
FOLIO No. - 02-3233-038-0001  
(Reference)  
PROPERTY ADDRESS: 1228 WEST AVE  
OWNER REFERENCE ONLY

ALTON BEACH REALTY COMPANY  
(P.B.6, PG.12)  
LOT 2  
BLOCK 80  
FOLIO No. - 02-3233-091-0001  
(Reference)  
OWNER REFERENCE ONLY

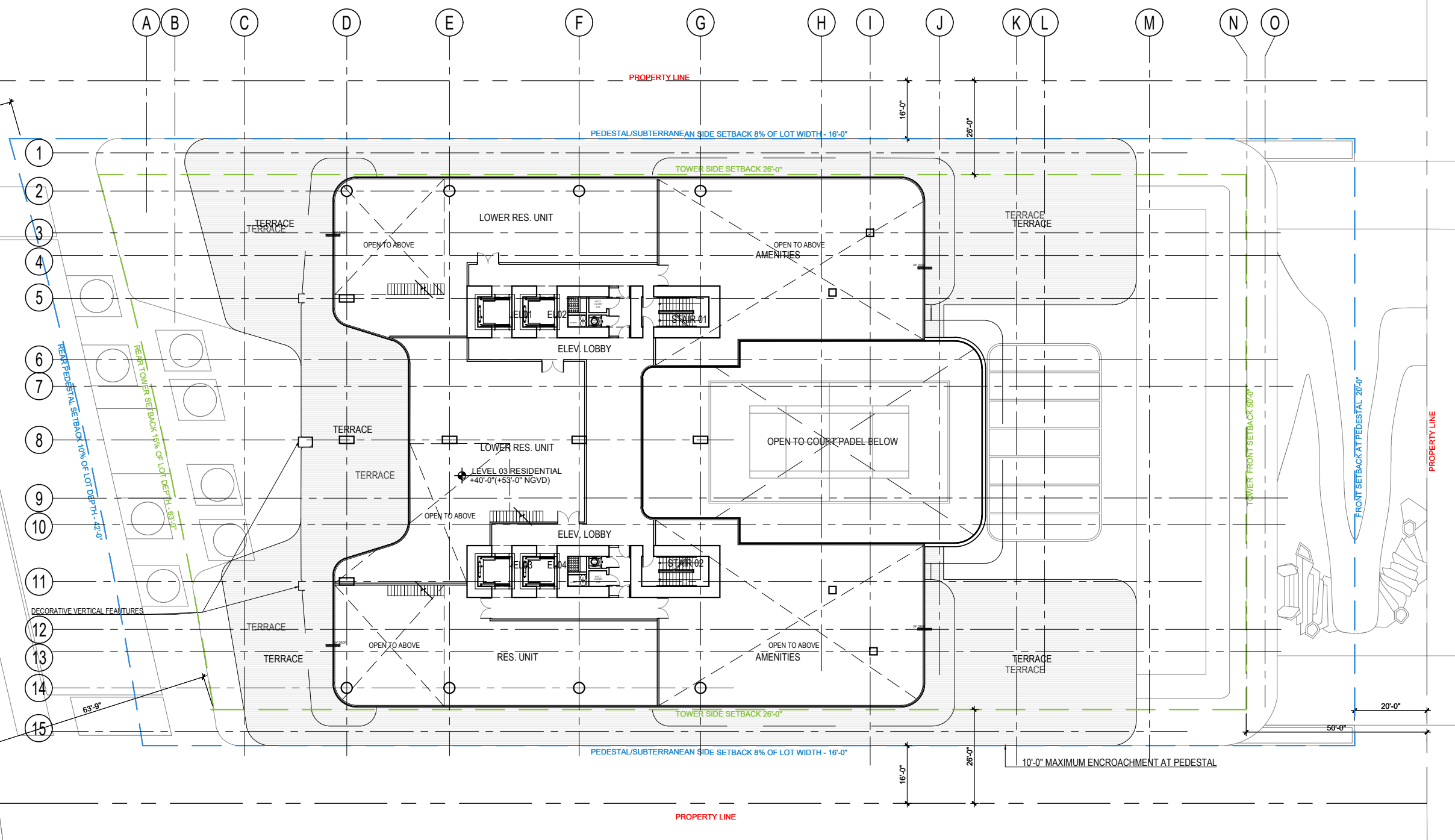
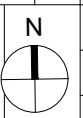

Rev.	Date	Rev.	Date

ALL DIMENSIONS AND WRITTEN MATERIAL APPEARING HEREIN CONSTITUTE THE ORIGINAL AND UNPUBLISHED WORK OF KOBİ KARP AIA, AND MAY NOT BE DUPLICATED, USED, OR DISCLOSED WITHOUT THE EXPRESS WRITTEN CONSENT OF KOBİ KARP ARCHITECTURE & INTERIOR DESIGN, INC. AIA (S) 2024

RM-3 RESIDENTIAL MULTIFAMILY HIGH INTENSITY  
MIAMI BEACH, FLORIDA

1250 West Avenue  
Miami Beach, Florida, 33139

**Owner:**  
Name:  
Address:  
Tel:  
Email:

**Developer:**  
1250 West Owner LLC C/O JDS Development Group  
120NE 27th St  
Miami, FL 33137

**Structural Engineering:**  
DeSimone  
140 Broadway, 25th Floor  
New York, NY 10005  
T: 212.532.2211  
F: 212.481.6108

**Mechanical Engineering:**  
MGE  
116 West 32nd Street  
New York, NY 10001  
Tel: 212.643.9055

**Architect:**  
Kobi Karp Architecture and Interior Design, Inc.  
571 NW 28th Street  
Miami, Florida 33127 USA  
Tel: +1(305) 573 1818  
Fax: +1(305) 573 3766

PLAN NORTH  
**LEVEL 3 - RESIDENTIAL FLOOR PLAN**  
SCALE: 1/32" = 1'-0"



KOBİ KARP  
Lic. # AR0012578  
**LEVEL 3 - AMENITY FLOOR PLAN**

Date: 12/12/2024	Sheet No. A3.04
Scale: AS INDICATED	
Project #: 2412	

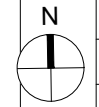

A B C D E F G H I J K L M N O

1  
2  
3  
4  
5  
6  
7  
8  
9  
10  
11  
12  
13  
14  
15

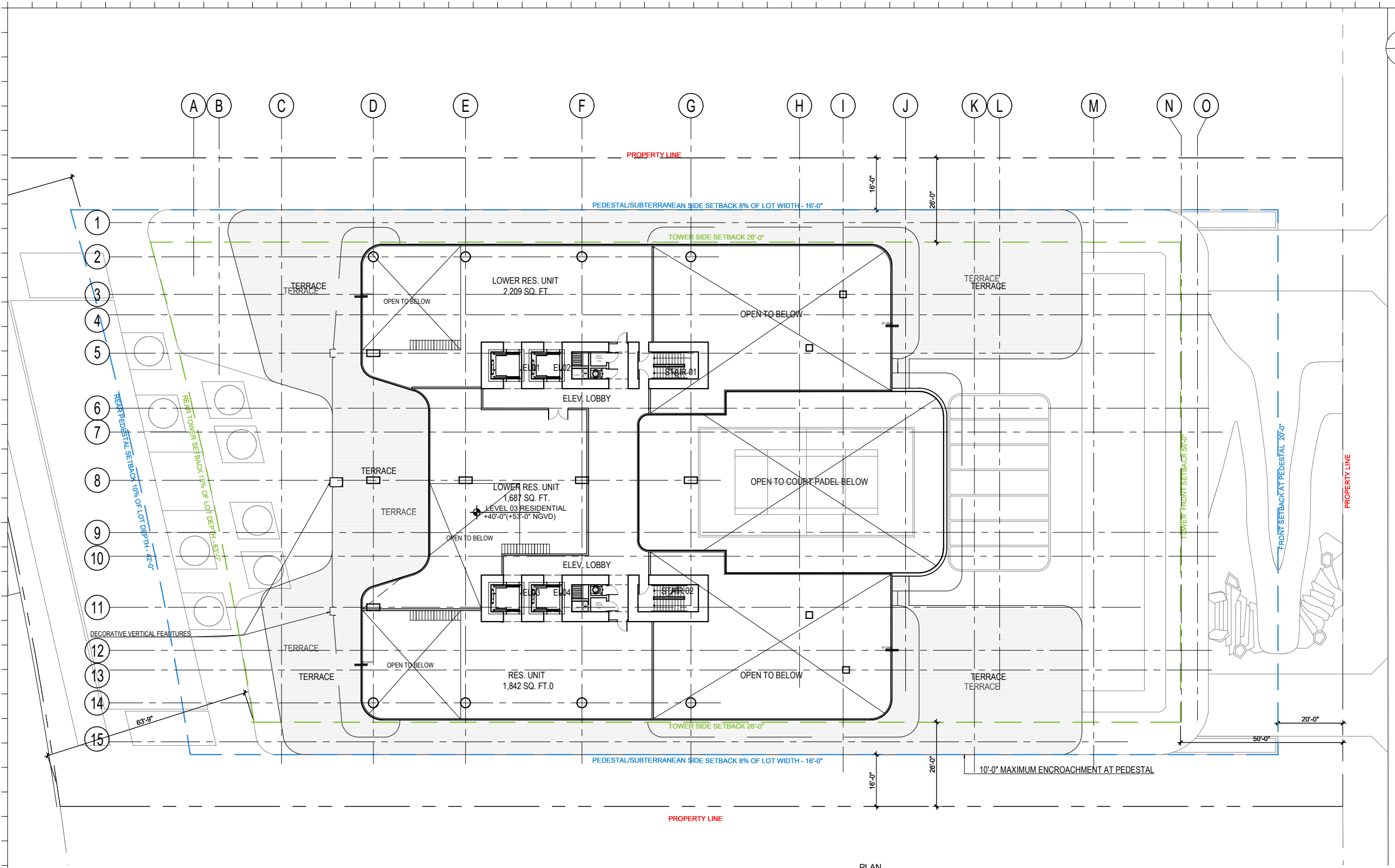

Rev.	Date	Rev.	Date

ALL DRAWINGS AND WRITTEN MATERIAL APPEARING HEREIN CONSTITUTE THE ORIGINAL AND UNPUBLISHED WORK OF KOBI KARP AIA, AND MAY NOT BE DUPLICATED, USED, OR DISCLOSED WITHOUT THE EXPRESS WRITTEN CONSENT OF KOBI KARP ARCHITECTURE & INTERIOR DESIGN, INC. AIA, © 2024

RM-3 RESIDENTIAL MULTIFAMILY HIGH INTENSITY  
MIAMI BEACH, FLORIDA

1250 West Avenue  
Miami Beach, Florida, 33139

Owner:  
Name  
Address  
Tel.  
Email

Developer:  
1250 West Owner LLC C/O JDS Development Group  
120NE 27th St  
Miami, FL 33137

Structural Engineering:  
DeSimone  
140 Broadway, 25th Floor  
New York, NY 10005  
T: 212.532.2211  
F: 212.481.6108

Mechanical Engineering:  
MGE  
116 West 32nd Street  
New York, NY 10001  
Tel: 212.643.9055

Architect:  
Kobi Karp Architecture and Interior Design, Inc.  
571 NW 28th Street  
Miami, Florida 33127 USA  
Tel: +1(305) 573 1818  
Fax: +1(305) 573 3766



LEVEL 3 LOFT - RESIDENTIAL PLAN

SCALE: 1/32" = 1'-0"



KOBI KARP  
Lic. # AR0012578  
**LEVEL 3 - LOFTS**  
FLOOR PLAN

Date: 12/12/2024	Sheet No.
Scale: AS INDICATED	A3.04.5
Project #: 2412	

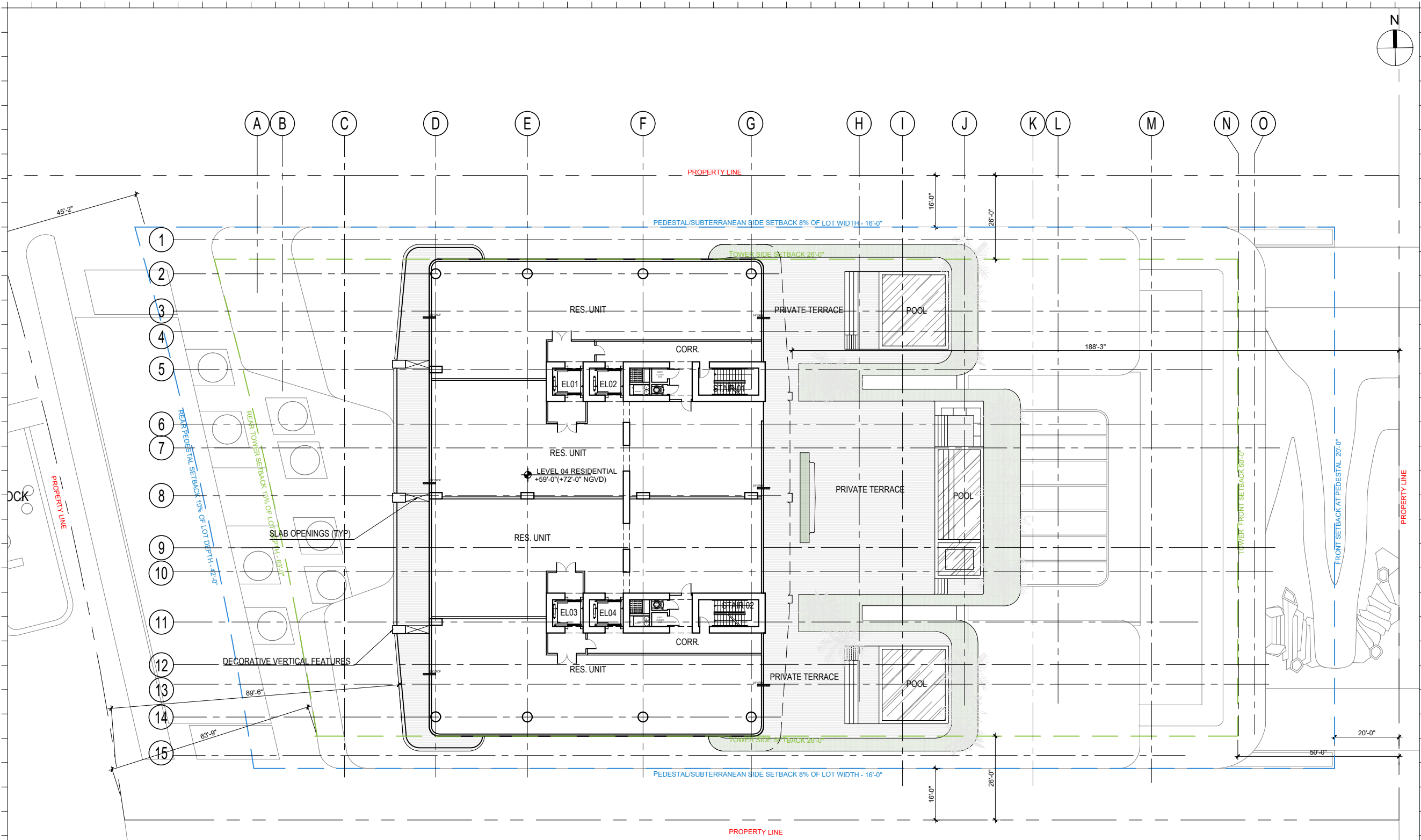
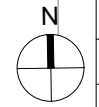

Rev.	Date	Rev.	Date

ALL DRAWINGS AND WRITTEN MATERIAL APPEARING HEREIN CONSTITUTE THE ORIGINAL AND UNPUBLISHED WORK OF KOBİ KARP AIA, AND MAY NOT BE DUPLICATED, USED, OR DISCLOSED WITHOUT THE EXPRESS WRITTEN CONSENT OF KOBİ KARP ARCHITECTURE & INTERIOR DESIGN, INC. AIA, © 2024

RM-3 RESIDENTIAL MULTIFAMILY HIGH INTENSITY  
MIAMI BEACH, FLORIDA

1250 West Avenue  
Miami Beach, Florida, 33139

**Owner:**  
Name:  
Address:  
Tel:  
Email:

**Developer:**  
1250 West Owner LLC C/O JDS Development Group  
120NE 27th St  
Miami, FL 33137

**Structural Engineering:**  
DeSimone  
140 Broadway, 25th Floor  
New York, NY 10005  
T: 212.532.2211  
F: 212.481.6108

**Mechanical Engineering:**  
MGE  
116 West 32nd Street  
New York, NY 10001  
Tel: 212.643.9055

**Architect:**  
Kobi Karp Architecture and Interior Design, Inc.  
571 NW 28th Street  
Miami, Florida 33127 USA  
Tel: +1(305) 573 1818  
Fax: +1(305) 573 3766



LEVEL 04 - RESIDENCE PLAN

SCALE: 1/32" = 1'-0"



KOBİ KARP  
Lic. # AR0012578

LEVEL 4  
FLOOR PLAN

Date:	12/12/2024	Sheet No.	A3.05
Scale:	AS INDICATED		
Project #:	2412		

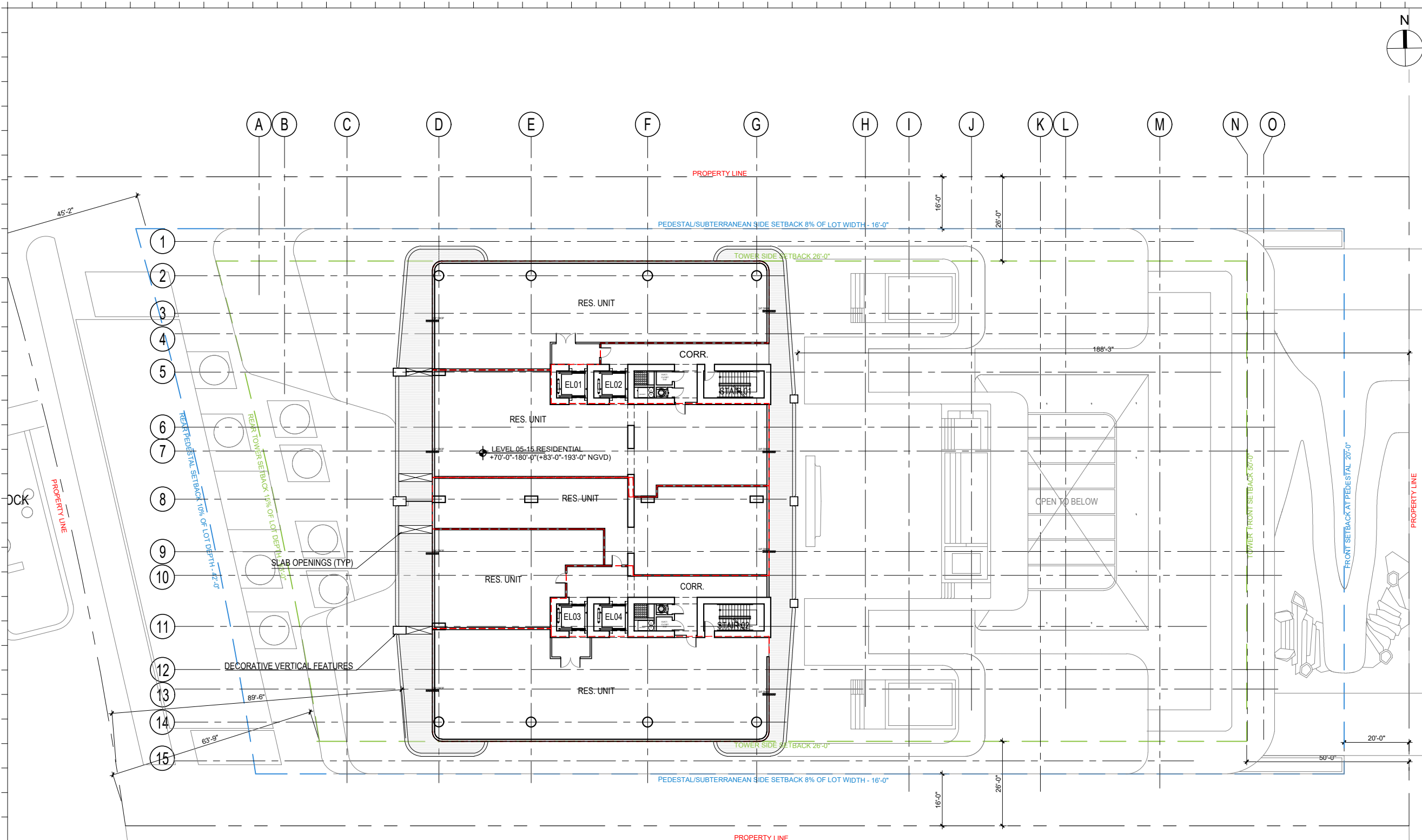

PLAN NORTH  
**LEVEL 05-15 - RESIDENTIAL FLOOR PLAN**  
 SCALE: 1/32" = 1'-0"

Rev.	Date	Rev.	Date

ALL DIMENSIONS AND WRITTEN MATERIAL APPEARING HEREIN CONSTITUTE THE ORIGINAL AND UNPUBLISHED WORK OF KOBİ KARP AIA, AND MAY NOT BE DUPLICATED, USED, OR DISCLOSED WITHOUT THE EXPRESS WRITTEN CONSENT OF KOBİ KARP ARCHITECTURE & INTERIOR DESIGN, INC. AIA (S) 2024

**RM-3 RESIDENTIAL MULTIFAMILY HIGH INTENSITY**  
 MIAMI BEACH, FLORIDA

**1250 West Avenue**  
 Miami Beach, Florida, 33139

**Owner:**  
 Name  
 Address  
 Tel.  
 Email

**Developer:**  
 1250 West Owner LLC C/O JDS Development Group  
 120NE 27th St  
 Miami, FL 33137

**Structural Engineering:**  
 DeSimone  
 140 Broadway, 25th Floor  
 New York, NY 10005  
 T: 212.532.2211  
 F: 212.481.6108

**Mechanical Engineering:**  
 MGE  
 116 West 32nd Street  
 New York, NY 10001  
 Tel: 212.643.9055

**Architect:**  
 Kobi Karp Architecture and Interior Design, Inc.  
 571 NW 28th Street  
 Miami, Florida 33127 USA  
 Tel: +1(305) 573 1818  
 Fax: +1(305) 573 3766



KOBİ KARP  
 Lic. # AR0012578  
**LEVELS 5-15 RESI.**  
**FLOOR PLAN**

Date: 12/12/2024	Sheet No.
Scale: AS INDICATED	<b>A3.06</b>
Project #: 2412	

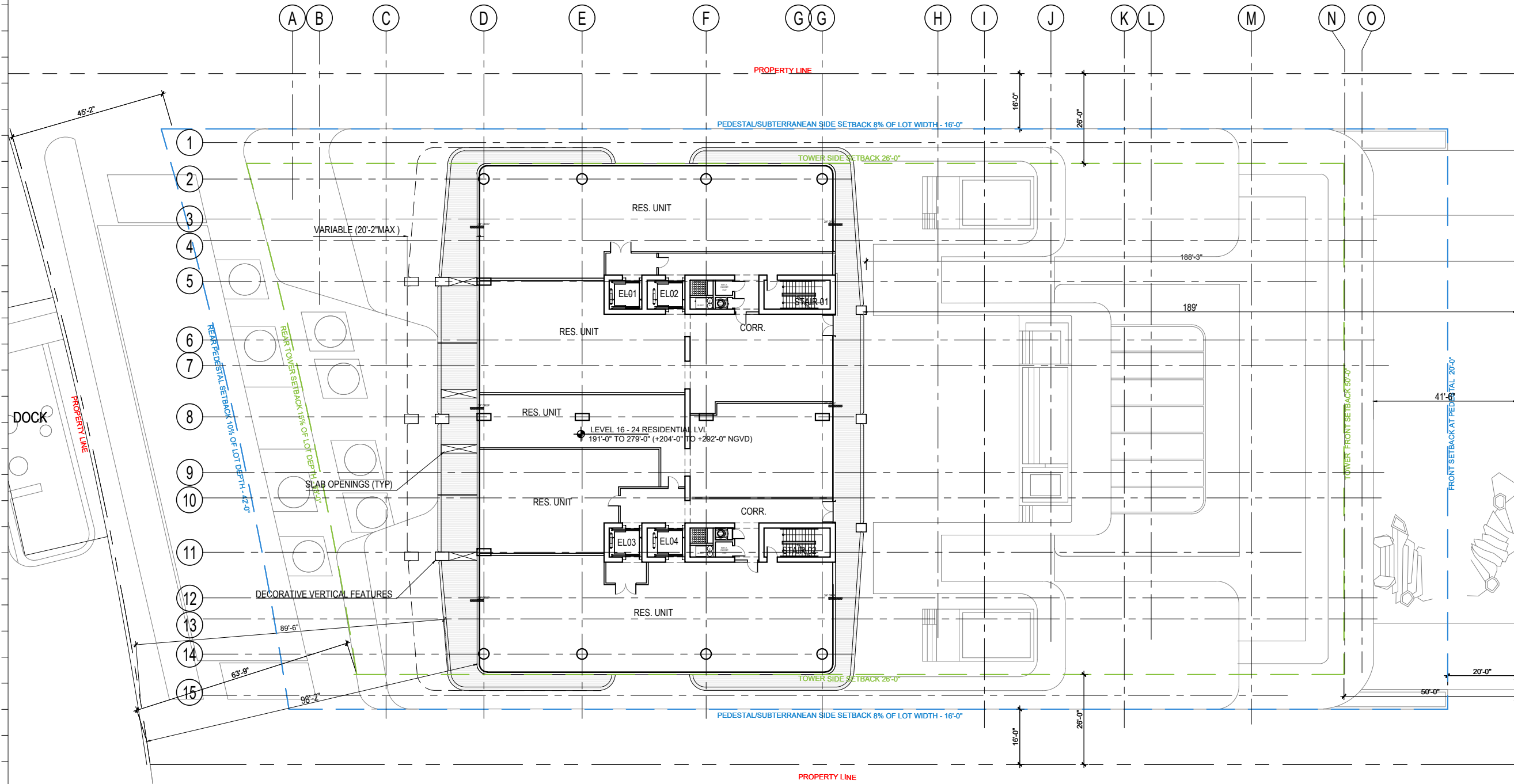

Rev.	Date	Rev.	Date

ALL DRAWINGS AND WRITTEN MATERIAL APPEARING HEREIN CONSTITUTE THE ORIGINAL AND UNPUBLISHED WORK OF KOBİ KARP AIA, AND MAY NOT BE DUPLICATED, USED, OR DISCLOSED WITHOUT THE EXPRESS WRITTEN CONSENT OF KOBİ KARP ARCHITECTURE & INTERIOR DESIGN, INC. AIA, © 2024

**RM-3 RESIDENTIAL MULTIFAMILY HIGH INTENSITY**  
MIAMI BEACH, FLORIDA

**1250 West Avenue**  
Miami Beach, Florida, 33139

**Owner:**  
Name  
Address  
Address  
Tel.  
Email

**Developer:**  
1250 West Owner LLC C/O JDS Development Group  
120NE 27th St  
Miami, FL 33137

**Structural Engineering:**  
DeSimone  
140 Broadway, 25th Floor  
New York, NY 10005  
T: 212.532.2211  
F: 212.481.6108

**Mechanical Engineering:**  
MGE  
116 West 32nd Street  
New York, NY 10001  
Tel: 212.643.9055

**Architect:**  
Kobi Karp Architecture and Interior Design, Inc.  
571 NW 28th Street  
Miami, Florida 33127 USA  
Tel: +1(305) 573 1818  
Fax: +1(305) 573 3766

PLAN NORTH  
**LEVEL 16-24 - RESIDENCE PLAN**  
SCALE: 1/32" = 1'-0"



KOBİ KARP  
Lic. # AR0012578  
**LEVELS 16-24 RESI.**  
**FLOOR PLAN**

Date: 12/12/2024	Sheet No.
Scale: AS INDICATED	A3.07
Project #: 2412	

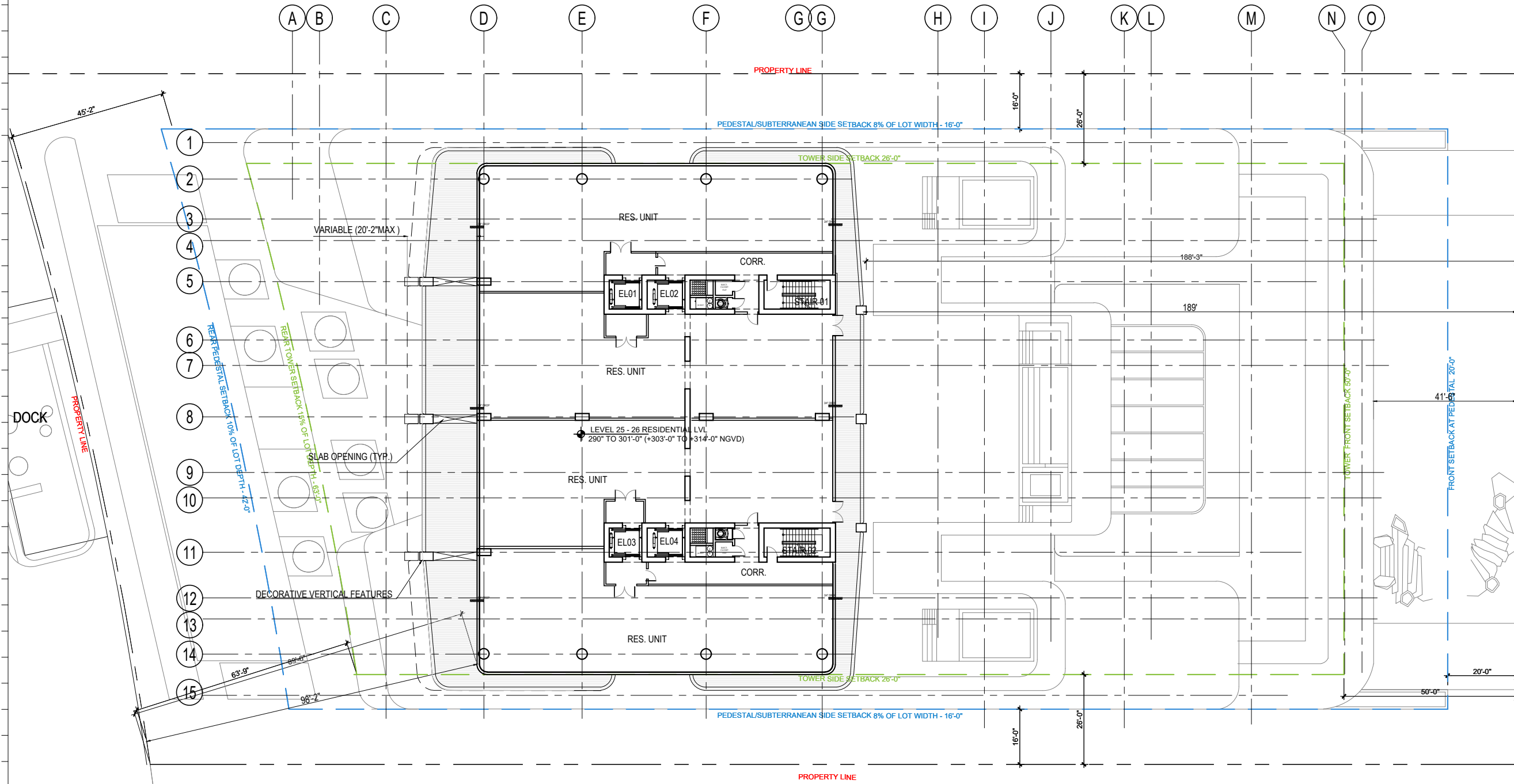
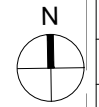

Rev.	Date	Rev.	Date

ALL DRAWINGS AND WRITTEN MATERIAL APPEARING HEREIN CONSTITUTE THE ORIGINAL AND UNPUBLISHED WORK OF KOBİ KARP AIA, AND MAY NOT BE DUPLICATED, USED, OR DISCLOSED WITHOUT THE EXPRESS WRITTEN CONSENT OF KOBİ KARP ARCHITECTURE & INTERIOR DESIGN, INC. AIA # 3204

RM-3 RESIDENTIAL MULTIFAMILY HIGH INTENSITY  
MIAMI BEACH, FLORIDA

1250 West Avenue  
Miami Beach, Florida, 33139

Owner:  
Name  
Address  
Address  
Tel:  
Email

Developer:  
1250 West Owner LLC C/O JDS Development Group  
120NE 27th St  
Miami, FL 33137

Structural Engineering:  
DeSimone  
140 Broadway, 25th Floor  
New York, NY 10005  
T: 212.532.2211  
F: 212.481.6108

Mechanical Engineering:  
MGE  
116 West 32nd Street  
New York, NY 10001  
Tel: 212.643.9055

Architect:  
Kobi Karp Architecture and Interior Design, Inc.  
571 NW 28th Street  
Miami, Florida 33127 USA  
Tel: +1(305) 573 1818  
Fax: +1(305) 573 3766



LEVEL 25-26 - RESIDENCE PLAN  
SCALE: 1/32" = 1'-0"



KOBİ KARP  
Lic. # AR0012578  
**LEVELS 25-26 RESI.  
FLOOR PLAN**

Date: 12/12/2024	Sheet No.
Scale: AS INDICATED	A3.08
Project #: 2412	

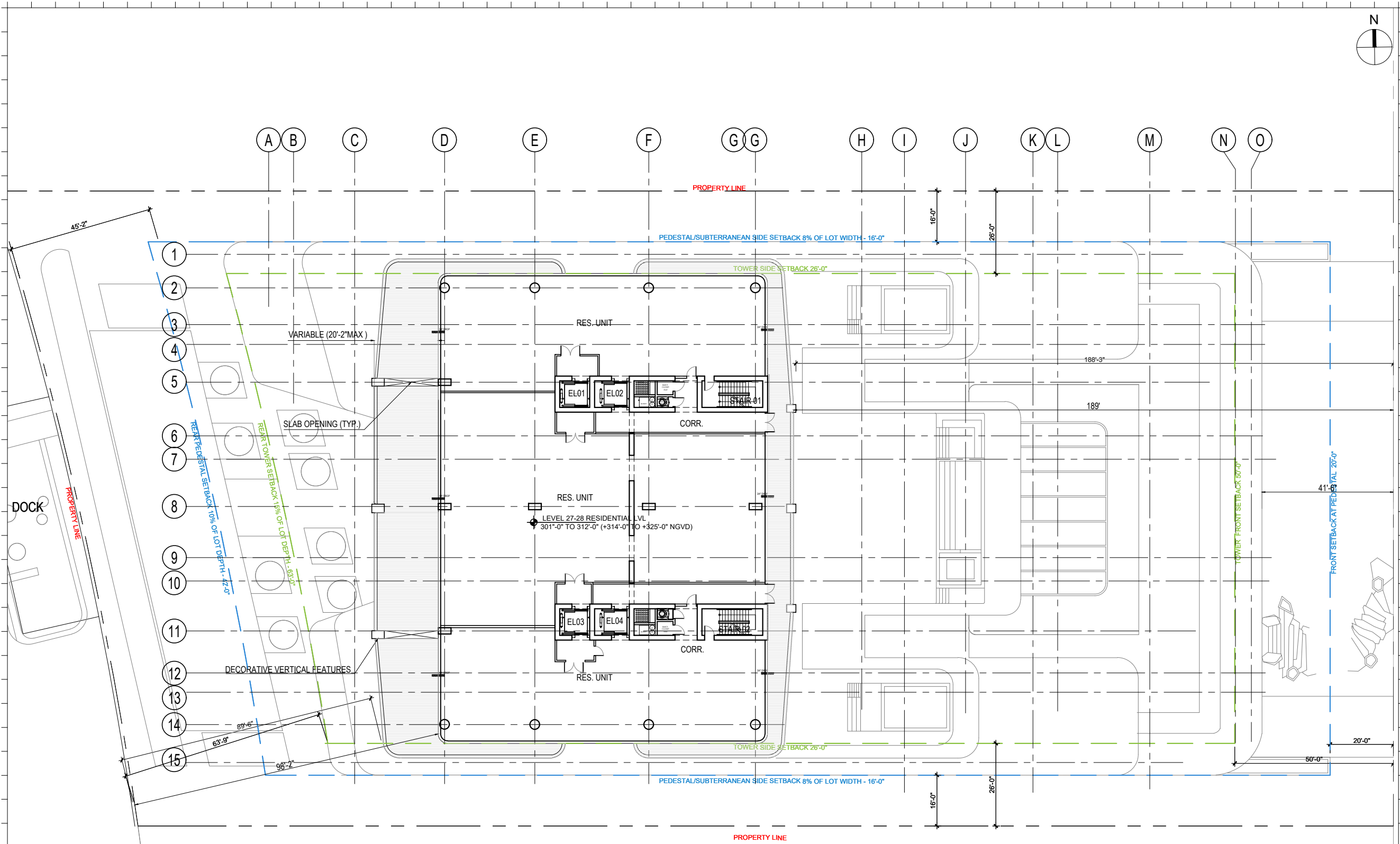
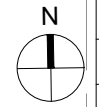

**LEVEL 27-28 - RESIDENCE PLAN**  
SCALE: 1/32" = 1'-0"

Rev.	Date	Rev.	Date

ALL DRAWINGS AND WRITTEN MATERIAL APPEARING HEREIN CONSTITUTE THE ORIGINAL AND UNPUBLISHED WORK OF KOBİ KARP AIA, AND MAY NOT BE DUPLICATED, USED, OR DISCLOSED WITHOUT THE EXPRESS WRITTEN CONSENT OF KOBİ KARP ARCHITECTURE & INTERIOR DESIGN, INC. AIA # 3314

**RM-3 RESIDENTIAL MULTIFAMILY HIGH INTENSITY**  
MIAMI BEACH, FLORIDA

**1250 West Avenue**  
Miami Beach, Florida, 33139

**Owner:**  
Name  
Address  
Address  
Tel.  
Email

**Developer:**  
1250 West Owner LLC C/O JDS Development Group  
120NE 27th St  
Miami, FL 33137

**Structural Engineering:**  
DeSimone  
140 Broadway, 25th Floor  
New York, NY 10005  
T: 212.532.2211  
F: 212.481.6108

**Mechanical Engineering:**  
MGE  
116 West 32nd Street  
New York, NY 10001  
Tel: 212.643.9055

**Architect:**  
Kobi Karp Architecture and Interior Design, Inc.  
571 NW 28th Street  
Miami, Florida 33127 USA  
Tel: +1(305) 573 1818  
Fax: +1(305) 573 3766

KOBİ KARP  
Lic. # AR0012578

**LEVELS 27-28 RESI.**  
**FLOOR PLAN**

Date: 12/12/2024	Sheet No.
Scale: AS INDICATED	A3.09
Project #: 2412	

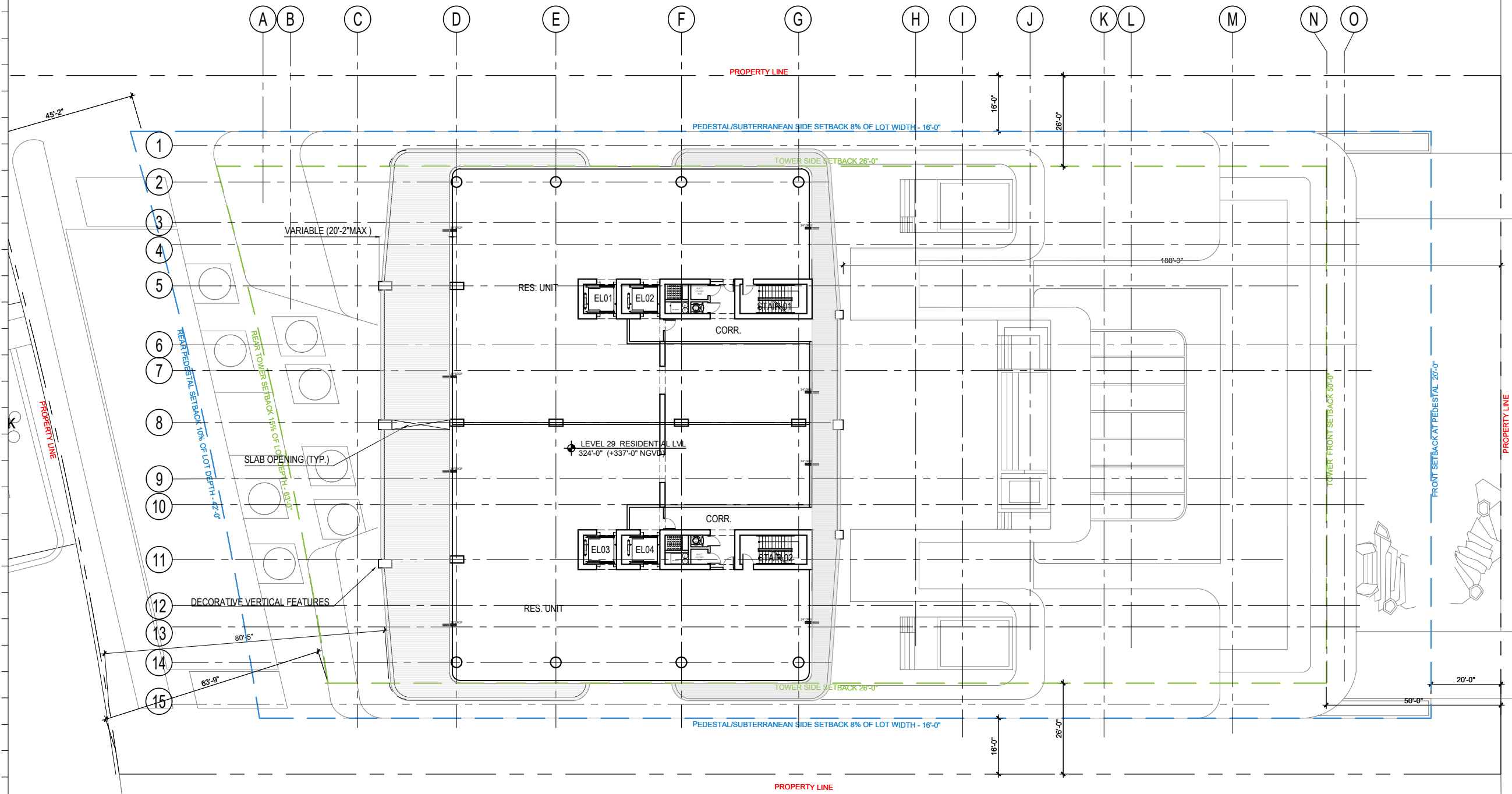
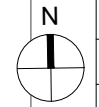

**LEVEL 29 - RESIDENTIAL FLOOR PLAN**  
SCALE: 1/32" = 1'-0"

Rev.	Date	Rev.	Date

ALL DIMENSIONS AND WRITTEN MATERIAL APPEARING HEREIN CONSTITUTE THE ORIGINAL AND UNPUBLISHED WORK OF KOBİ KARP AIA, AND MAY NOT BE DUPLICATED, USED, OR DISCLOSED WITHOUT THE EXPRESS WRITTEN CONSENT OF KOBİ KARP ARCHITECTURE & INTERIOR DESIGN, INC. AIA (S) 2024

**RM-3 RESIDENTIAL MULTIFAMILY HIGH INTENSITY**  
MIAMI BEACH, FLORIDA

**1250 West Avenue**  
Miami Beach, Florida, 33139

**Owner:**  
Name:  
Address:  
Address:  
Tel:  
Email:

**Developer:**  
1250 West Owner LLC C/O JDS Development Group  
120NE 27th St  
Miami, FL 33137

**Structural Engineering:**  
DeSimone  
140 Broadway, 25th Floor  
New York, NY 10005  
T: 212.532.2211  
F: 212.481.6108

**Mechanical Engineering:**  
MGE  
116 West 32nd Street  
New York, NY 10001  
Tel: 212.643.9055

**Architect:**  
Kobi Karp Architecture and Interior Design, Inc.  
571 NW 28th Street  
Miami, Florida 33127 USA  
Tel: +1(305) 573 1818  
Fax: +1(305) 573 3766



KOBİ KARP  
Lic. # AR0012578  
**LEVEL 29 RESI.**  
**FLOOR PLAN**

Date:	12/12/2024	Sheet No.	A3.10
Scale:	AS INDICATED		
Project #:	2412		

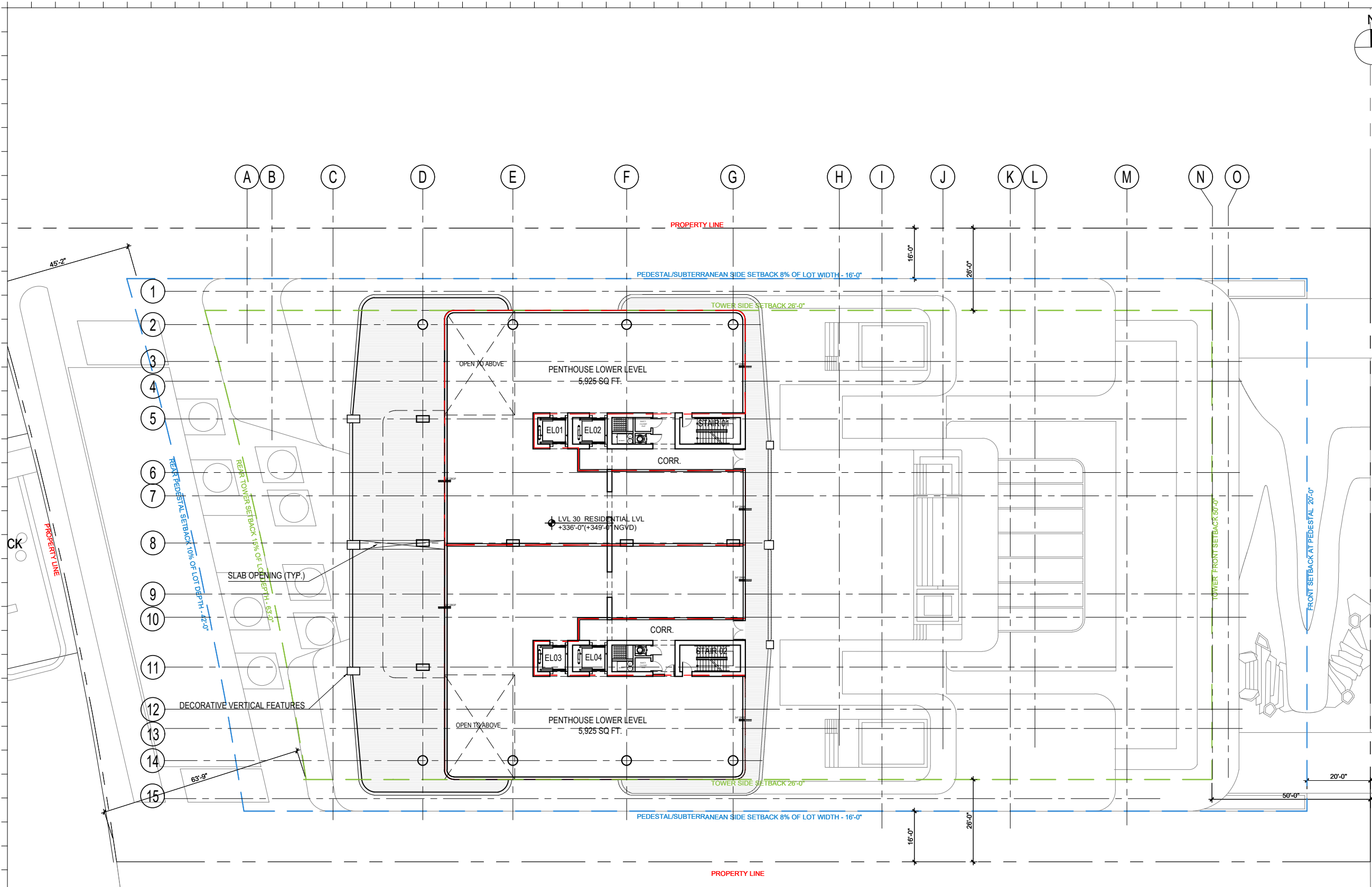

Rev.	Date	Rev.	Date

ALL DRAWINGS AND WRITTEN MATERIAL APPEARING HEREIN CONSTITUTE THE ORIGINAL AND UNPUBLISHED WORK OF KOBİ KARP AIA, AND MAY NOT BE DUPLICATED, USED, OR DISCLOSED WITHOUT THE EXPRESS WRITTEN CONSENT OF KOBİ KARP ARCHITECTURE & INTERIOR DESIGN, INC. AIA (S) 2024

**RM-3 RESIDENTIAL MULTIFAMILY HIGH INTENSITY**  
MIAMI BEACH, FLORIDA

**1250 West Avenue**  
Miami Beach, Florida, 33139

**Owner:**  
Name  
Address  
Address  
Tel.  
Email

**Developer:**  
1250 West Owner LLC C/O JDS Development Group  
120NE 27th St  
Miami, FL 33137

**Structural Engineering:**  
DeSimone  
140 Broadway, 25th Floor  
New York, NY 10005  
T: 212.532.2211  
F: 212.481.6108

**Mechanical Engineering:**  
MGE  
116 West 32nd Street  
New York, NY 10001  
Tel: 212.643.9055

**Architect:**  
Kobi Karp Architecture and Interior Design, Inc.  
571 NW 28th Street  
Miami, Florida 33127 USA  
Tel: +1(305) 573 1818  
Fax: +1(305) 573 3766



**LEVEL 30 - LOWER PENTHOUSE PLAN**

SCALE: 1/32" = 1'-0"



KOBİ KARP  
Lic. # AR0012578

**LOWER PENTHOUSE FLOOR PLAN**

Date: 12/12/2024	Sheet No.
Scale: AS INDICATED	A3.11
Project #: 2412	

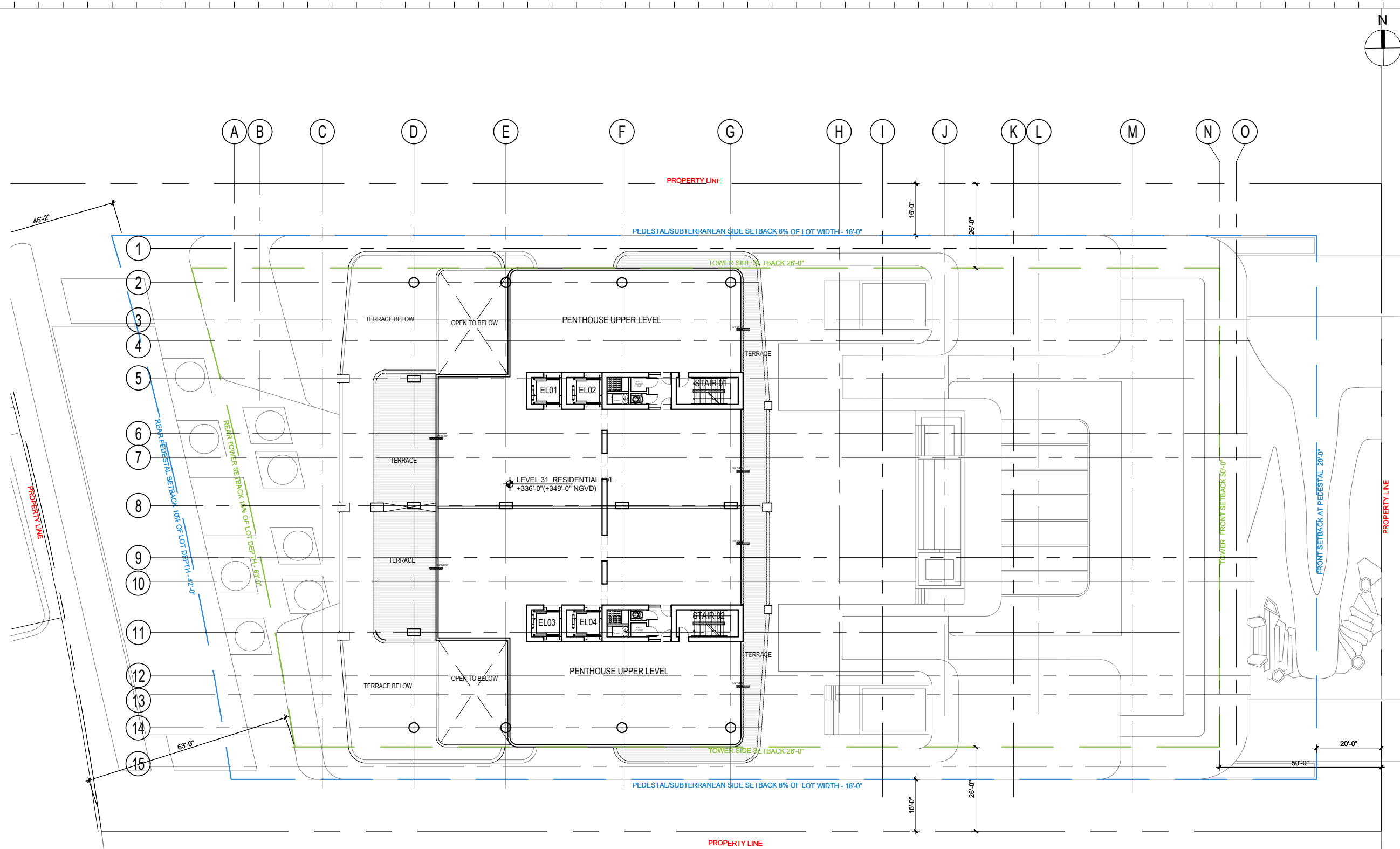

**LEVEL 31 - UPPER PENTHOUSE PLAN**

SCALE: 1/32" = 1'-0"

Rev.	Date	Rev.	Date

ALL DRAWINGS AND WRITTEN MATERIAL APPEARING HEREIN CONSTITUTE THE ORIGINAL AND UNPUBLISHED WORK OF KOBİ KARP AIA, AND MAY NOT BE DUPLICATED, USED, OR DISCLOSED WITHOUT THE EXPRESS WRITTEN CONSENT OF KOBİ KARP ARCHITECTURE & INTERIOR DESIGN, INC. AIA, © 2024

**RM-3 RESIDENTIAL MULTIFAMILY HIGH INTENSITY**  
MIAMI BEACH, FLORIDA

**1250 West Avenue**  
Miami Beach, Florida, 33139

**Owner:**  
Name:  
Address:  
Tel:  
Email:

**Developer:**  
1250 West Owner LLC C/O JDS Development Group  
120NE 27th St  
Miami, FL 33137

**Structural Engineering:**  
DeSimone  
140 Broadway, 25th Floor  
New York, NY 10005  
T: 212.532.2211  
F: 212.481.6108

**Mechanical Engineering:**  
MGE  
116 West 32nd Street  
New York, NY 10001  
Tel: 212.643.9055

**Architect:**  
Kobi Karp Architecture and Interior Design, Inc.  
571 NW 28th Street  
Miami, Florida 33127 USA  
Tel: +1(305) 573 1818  
Fax: +1(305) 573 3766



KOBİ KARP  
Lic. # AR0012578

**UPPER PENTHOUSE FLOOR PLAN**

Date: 12/12/2024	Sheet No. A3.12
Scale: AS INDICATED	
Project #: 2412	

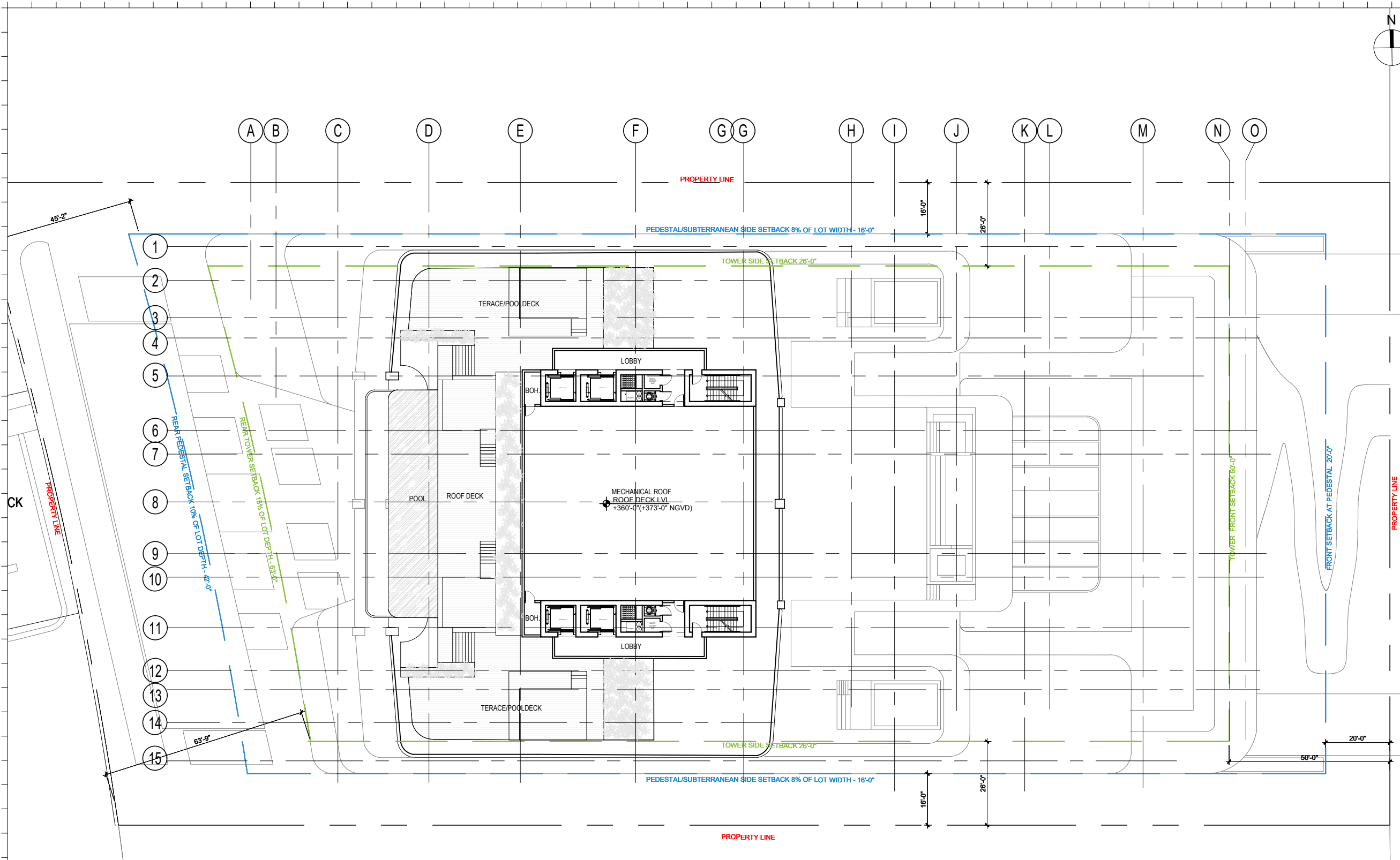

Rev.	Date	Rev.	Date

ALL DRAWINGS AND WRITTEN MATERIAL APPEARING HEREIN CONSTITUTE THE ORIGINAL AND UNPUBLISHED WORK OF KOBİ KARP AIA, AND MAY NOT BE DUPLICATED, USED, OR DISCLOSED WITHOUT THE EXPRESS WRITTEN CONSENT OF KOBİ KARP ARCHITECTURE & INTERIOR DESIGN, INC. AIA, © 2024

**RM-3 RESIDENTIAL MULTIFAMILY HIGH INTENSITY**  
**MIAMI BEACH, FLORIDA**

**1250 West Avenue**  
 Miami Beach, Florida, 33139

**Owner:**  
 Name:  
 Address:  
 Address:  
 Tel:  
 Email:

**Developer:**  
 1250 West Owner LLC C/O JDS Development Group  
 120NE 27th St  
 Miami, FL 33137

**Structural Engineering:**  
 DeSimone  
 140 Broadway, 25th Floor  
 New York, NY 10005  
 T: 212.532.2211  
 F: 212.481.6108

**Mechanical Engineering:**  
 MGE  
 116 West 32nd Street  
 New York, NY 10001  
 Tel: 212.643.9055

**Architect:**  
 Kobi Karp Architecture and Interior Design, Inc.  
 571 NW 28th Street  
 Miami, Florida 33127 USA  
 Tel: +1(305) 573 1818  
 Fax: +1(305) 573 3766

PLAN NORTH  
**LEVEL ROOF DECK**  
 SCALE: 1/32" = 1'-0"

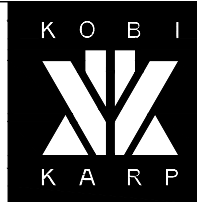

KOBİ KARP  
 Lic. # AR0012578  
**ROOFDECK LEVEL**  
**FLOOR PLAN**

Date:	12/12/2024	Sheet No.	A3.13
Scale:	AS INDICATED		
Project #:	2412		

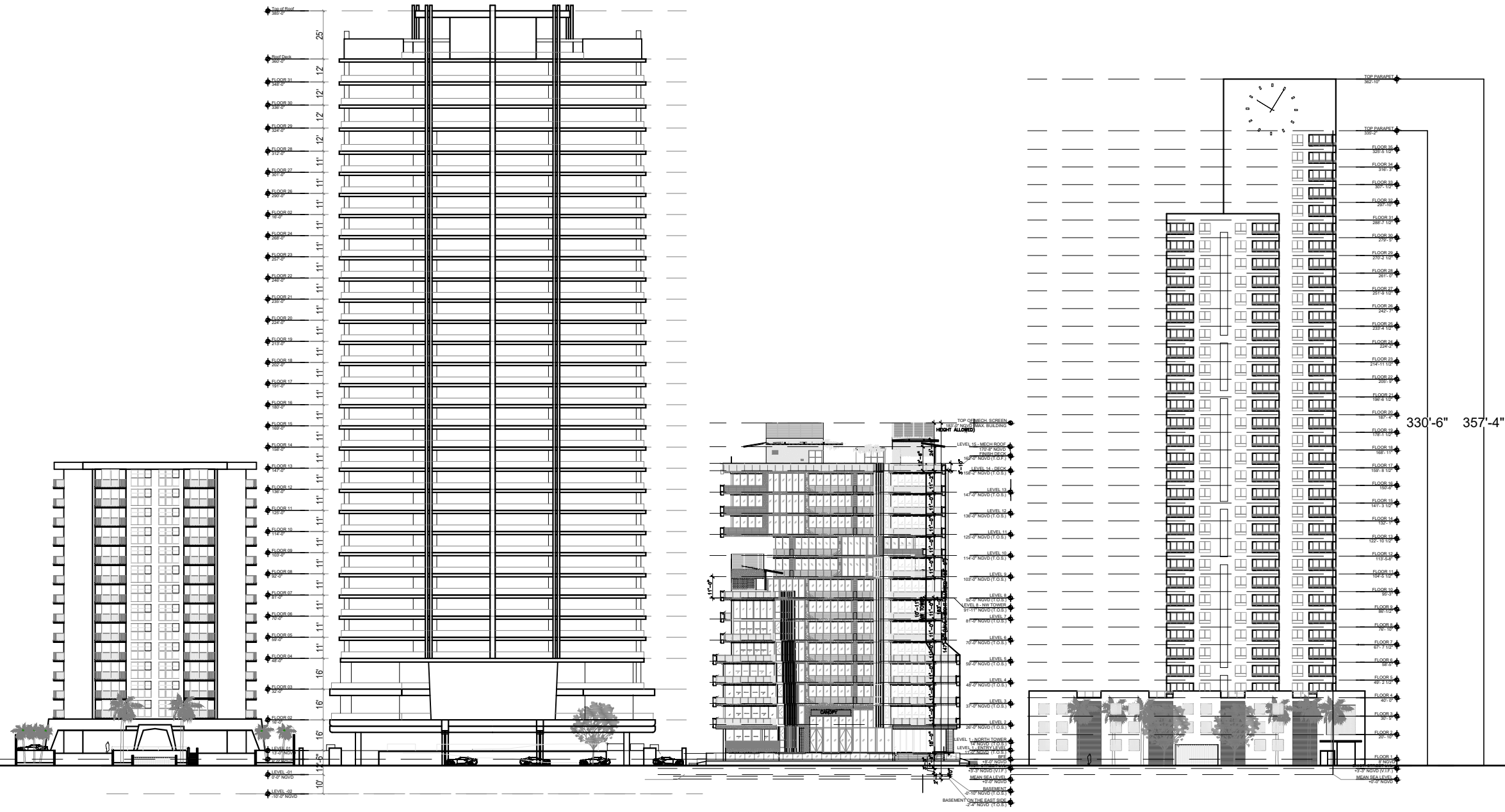

1 CONTEXT ELEVATION  
SCALE: 1/64" = 1'-0"

Rev.	Date	Rev.	Date

ALL DRAWINGS AND WRITTEN MATERIAL APPEARING HEREIN CONSTITUTE THE ORIGINAL AND UNPUBLISHED WORK OF KOBİ KARP AIA, AND MAY NOT BE DUPLICATED, USED, OR DISCLOSED WITHOUT THE EXPRESS WRITTEN CONSENT OF KOBİ KARP ARCHITECTURE & INTERIOR DESIGN, INC. AIA, © 2024

RM-3 RESIDENTIAL MULTIFAMILY HIGH INTENSITY  
MIAMI BEACH, FLORIDA

1250 West Avenue  
Miami Beach, Florida, 33139

Owner:  
Name  
Address  
Address  
Tel.  
Email

Developer:  
1250 West Owner LLC C/O JDS Development Group  
120NE 27th St  
Miami, FL 33137

Structural Engineering:  
DeSimone  
140 Broadway, 25th Floor  
New York, NY 10005  
T: 212.532.2211  
F: 212.481.6108

Mechanical Engineering:  
MGE  
116 West 32nd Street  
New York, NY 10001  
Tel: 212.643.9055

Architect:  
Kobi Karp Architecture and Interior Design, Inc.  
571 NW 28th Street  
Miami, Florida 33127 USA  
Tel: +1(305) 573 1818  
Fax: +1(305) 573 3766

KOBİ KARP  
Lic. # AR0012578

CONTEXT ELEVATIONS

Date:	12/12/2024	Sheet No.	A4.00
Scale:	1/64" = 1'-0"		
Project #:	2412		



① SOUTH ELEVATION  
SCALE: 1/64" = 1'-0"

① NORTH ELEVATION  
SCALE: 1/64" = 1'-0"

Rev.	Date	Rev.	Date

ALL DRAWINGS AND WRITTEN MATERIAL APPEARING HEREIN CONSTITUTE THE ORIGINAL AND UNPUBLISHED WORK OF KOBİ KARP AIA, AND MAY NOT BE DUPLICATED, USED, OR DISCLOSED WITHOUT THE EXPRESS WRITTEN CONSENT OF KOBİ KARP ARCHITECTURE & INTERIOR DESIGN, INC. AIA (S) 2024

**RM-3 RESIDENTIAL MULTIFAMILY HIGH INTENSITY  
MIAMI BEACH, FLORIDA**

**1250 West Avenue**  
Miami Beach, Florida, 33139

**Owner:**  
Name  
Address  
Address  
Tel.  
Email

**Developer:**  
1250 West Owner LLC C/O JDS Development Group  
120NE 27th St  
Miami, FL 33137

**Structural Engineering:**  
DeSimone  
140 Broadway, 25th Floor  
New York, NY 10005  
T: 212.532.2211  
F: 212.481.6108

**Mechanical Engineering:**  
MGE  
116 West 32nd Street  
New York, NY 10001  
Tel: 212.643.9055

**Architect:**  
Kobi Karp Architecture and Interior Design, Inc.  
571 NW 28th Street  
Miami, Florida 33127 USA  
Tel: +1(305) 573 1818  
Fax: +1(305) 573 3766

KOBİ KARP  
Lic. # AR0012578



**ELEVATIONS**

Date:	12/12/2024	Sheet No.	A4.01
Scale:	1/64" = 1'-0"		
Project #:	2412		



Rev.	Date	Rev.	Date

ALL DRAWINGS AND WRITTEN MATERIAL APPEARING HEREIN CONSTITUTE THE ORIGINAL AND UNPUBLISHED WORK OF KOBİ KARP AIA, AND MAY NOT BE DUPLICATED, USED, OR DISCLOSED WITHOUT THE EXPRESS WRITTEN CONSENT OF KOBİ KARP ARCHITECTURE & INTERIOR DESIGN, INC. AIA, © 2024

RM-3 RESIDENTIAL MULTIFAMILY HIGH INTENSITY  
MIAMI BEACH, FLORIDA

1250 West Avenue  
Miami Beach, Florida, 33139

**Owner:**  
Name  
Address  
Address  
Tel.  
Email

**Developer:**  
1250 West Owner LLC C/O JDS Development Group  
120NE 27th St  
Miami, FL 33137

**Structural Engineering:**  
DeSimone  
140 Broadway, 25th Floor  
New York, NY 10005  
T: 212.532.2211  
F: 212.481.6108

**Mechanical Engineering:**  
MGE  
116 West 32nd Street  
New York, NY 10001  
Tel: 212.643.9055

**Architect:**  
Kobi Karp Architecture and Interior Design, Inc.  
571 NW 28th Street  
Miami, Florida 33127 USA  
Tel: +1(305) 573 1818  
Fax: +1(305) 573 3766



KOBİ KARP  
Lic. # AR0012578

ELEVATIONS

Date:	12/12/2024	Sheet No.
Scale:	1/64" = 1'-0"	A4.02
Project #:	2412	

① EAST ELEVATION  
SCALE: 1/64" = 1'-0"

① WEST ELEVATION  
SCALE: 1/64" = 1'-0"

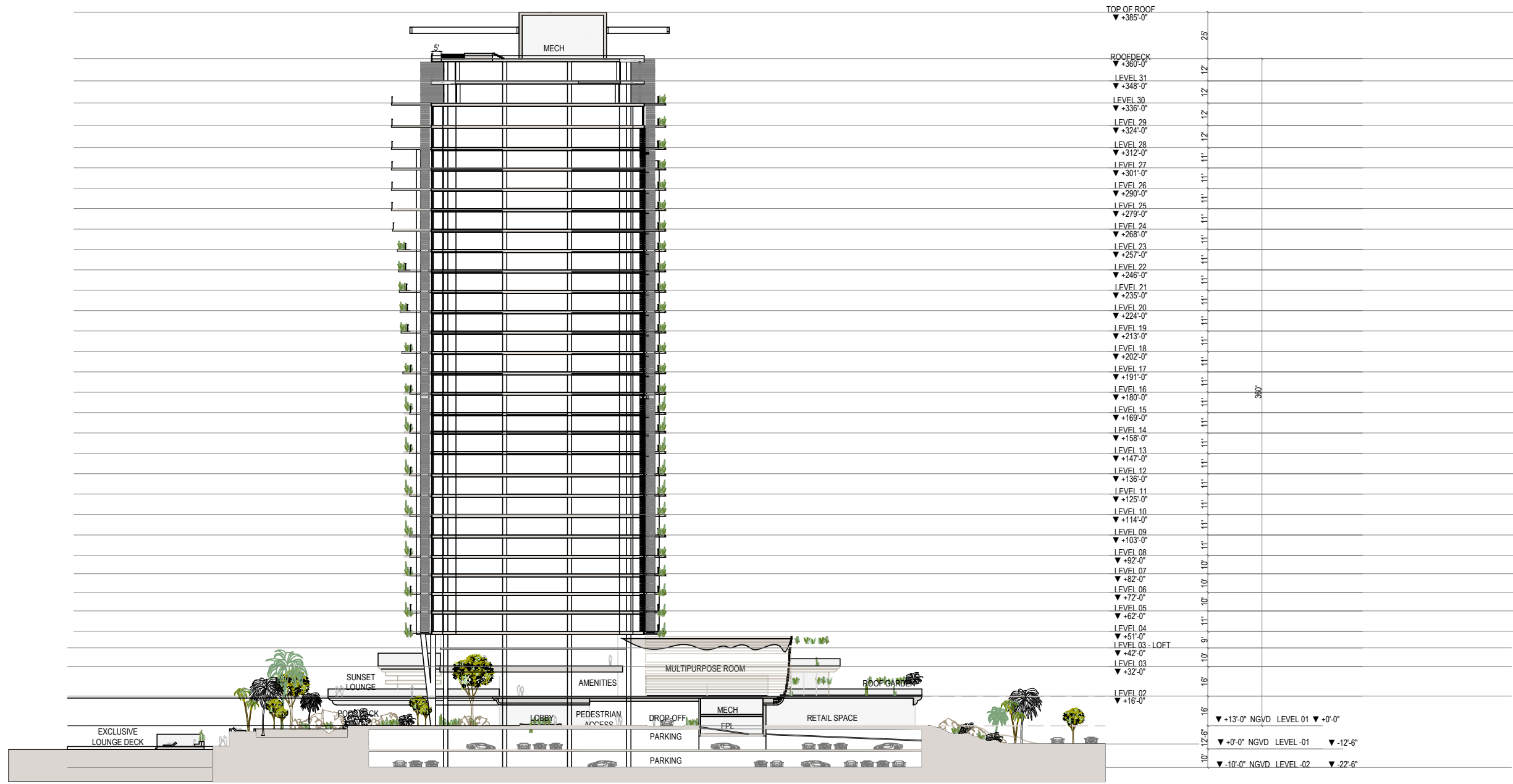

1 E-W SECTION  
SCALE: 1/64" = 1'-0"

Rev.	Date	Rev.	Date

ALL DRAWINGS AND WRITTEN MATERIAL APPEARING HEREIN CONSTITUTE THE ORIGINAL AND UNPUBLISHED WORK OF KOBİ KARP AIA, AND MAY NOT BE DUPLICATED, USED, OR DISCLOSED WITHOUT THE EXPRESS WRITTEN CONSENT OF KOBİ KARP ARCHITECTURE & INTERIOR DESIGN, INC. AIA (S) 2024

RM-3 RESIDENTIAL MULTIFAMILY HIGH INTENSITY  
MIAMI BEACH, FLORIDA

1250 West Avenue  
Miami Beach, Florida, 33139

**Owner:**  
Name  
Address  
Address  
Tel.  
Email

**Developer:**  
1250 West Owner LLC C/O JDS Development Group  
120NE 27th St  
Miami, FL 33137

**Structural Engineering:**  
DeSimone  
140 Broadway, 25th Floor  
New York, NY 10005  
T: 212.532.2211  
F: 212.481.6108

**Mechanical Engineering:**  
MGE  
116 West 32nd Street  
New York, NY 10001  
Tel: 212.643.9055

**Architect:**  
Kobi Karp Architecture and Interior Design, Inc.  
571 NW 28th Street  
Miami, Florida 33127 USA  
Tel: +1(305) 573 1818  
Fax: +1(305) 573 3766



KOBİ KARP  
Lic. # AR0012578  
**E-W SECTION**

Date:	12/12/2024	Sheet No.	A5.00
Scale:	AS INDICATED		
Project #:	2412		