

① SITE LOCATION MAP
SCALE: N.T.S.

Rev.	Date	Rev.	Date

ALL DRAWINGS AND WRITTEN MATERIAL APPEARING HEREIN CONSTITUTE THE ORIGINAL AND UNPUBLISHED WORK OF KOBİ KARP AIA, AND MAY NOT BE DUPLICATED, USED, OR DISCLOSED WITHOUT THE EXPRESS WRITTEN CONSENT OF KOBİ KARP ARCHITECTURE & INTERIOR DESIGN, INC. AIA, © 2024

RM-3 RESIDENTIAL MULTIFAMILY HIGH INTENSITY
MIAMI BEACH, FLORIDA

1250 West Avenue
Miami Beach, Florida, 33139

Owner:
Name
Address
Tel:
Email

Developer:
1250 West Owner LLC C/O JDS Development Group
120NE 27th St
Miami, FL 33137

Structural Engineering:
DeSimone
140 Broadway, 25th Floor
New York, NY 10005
T: 212.532.2211
F: 212.481.6108

Mechanical Engineering:
MGE
116 West 32nd Street
New York, NY 10001
Tel: 212.643.9055

Architect:
Kobi Karp Architecture and Interior Design, Inc.
571 NW 28th Street
Miami, Florida 33127 USA
Tel: +1(305) 573 1818
Fax: +1(305) 573 3766



KOBİ KARP
Lic. # AR0012578
LOCATION MAP
ZONING MAP

Date: 12/09/2024	Sheet No.
Scale: N.T.S.	A0.02
Project #: 2412	

1250 WEST AVE, Miami Beach, FL 33139

Zoning Property Details Use(s) Layers

BASIC ZONING

Zone: RM-3

Existing Building Use: Residential - Total Value : Condominium - Residential

Existing Land Use: Residential

Municipal Future Land Use: RM-3 FLU

Allowed Use(s): [View Detailed Uses](#)

ADDITIONAL ZONES

FEMA Flood Zone: AE 0.2 Percent Annual Chance Flood Hazard

Base Flood Elevation: 8

OVERLAYS

- Parking Tier 1
- West Avenue Bayfront Overlay

ADDITIONAL REGULATIONS

- Workforce or Affordable Units Bonus



② SITE ZONING MAP
SCALE: N.T.S.

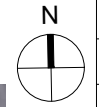
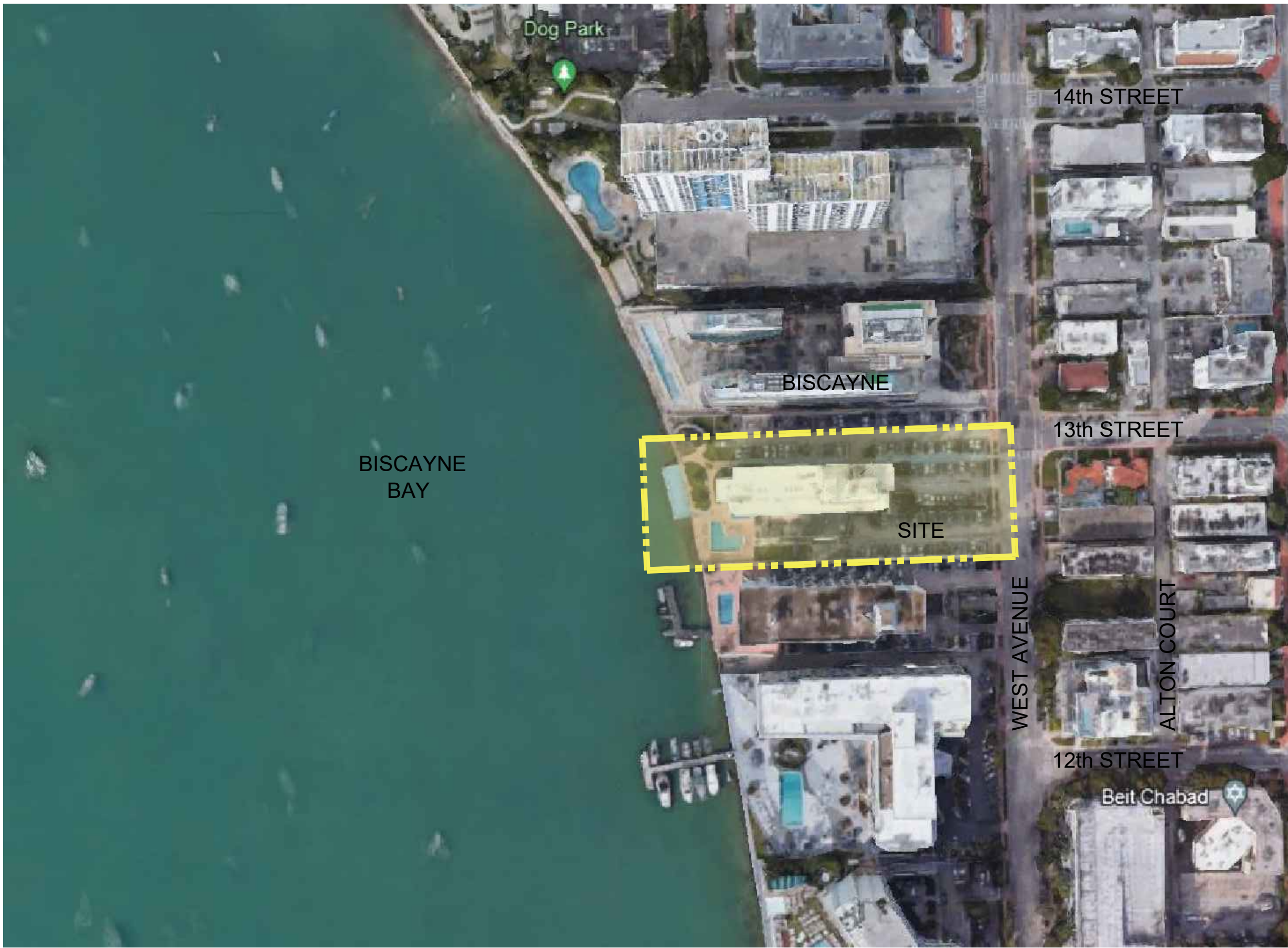

Rev.	Date	Rev.	Date

ALL DRAWINGS AND WRITTEN MATERIAL APPEARING HEREIN CONSTITUTE THE ORIGINAL AND UNPUBLISHED WORK OF KOBİ KARP AIA, AND MAY NOT BE DUPLICATED, USED, OR DISCLOSED WITHOUT THE EXPRESS WRITTEN CONSENT OF KOBİ KARP ARCHITECTURE & INTERIOR DESIGN, INC. AIA, © 2024

RM-3 RESIDENTIAL MULTIFAMILY HIGH INTENSITY
MIAMI BEACH, FLORIDA

1250 West Avenue
Miami Beach, Florida, 33139

Owner:
Name
Address
Tel:
Email

Developer:
1250 West Owner LLC C/O JDS Development Group
120NE 27th St
Miami, FL 33137

Structural Engineering:
DeSimone
140 Broadway, 25th Floor
New York, NY 10005
T: 212.532.2211
F: 212.481.6108

Mechanical Engineering:
MGE
116 West 32nd Street
New York, NY 10001
Tel: 212.643.9055

Architect:
Kobi Karp Architecture and Interior Design, Inc.
571 NW 28th Street
Miami, Florida 33127 USA
Tel: +1(305) 573 1818
Fax: +1(305) 573 3766

KOBİ KARP
Lic. # AR0012578



VICINITY MAP

① VICINITY LOCATION MAP
SCALE: N.T.S.

Date: 12/09/2024	Sheet No.
Scale: N.T.S.	A0.03
Project #: 2412	

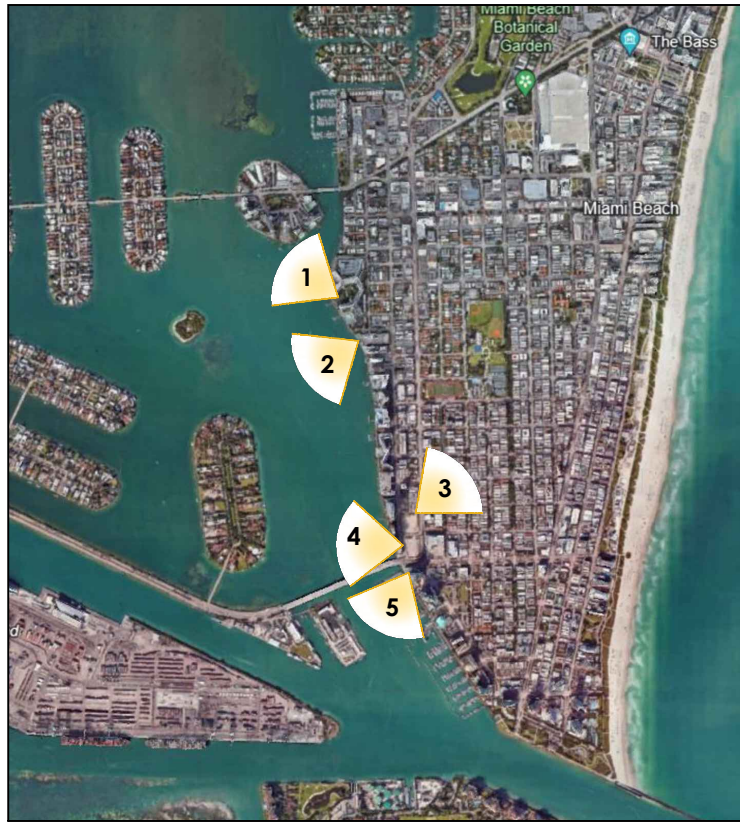

0 LOCATION MAP
SCALE: N.T.S.



1 FLAMINGO SOUTH BEACH
1604 BAY ROAD, MIAMI BEACH, FLORIDA 33139



2 THE WAVERLY SOUTH BEACH
1330 WEST AVENUE, MIAMI BEACH, FLORIDA 33139



3 THE FLORIDIAN MIAMI BEACH
650 WEST AVENUE, MIAMI BEACH, FLORIDA 33139

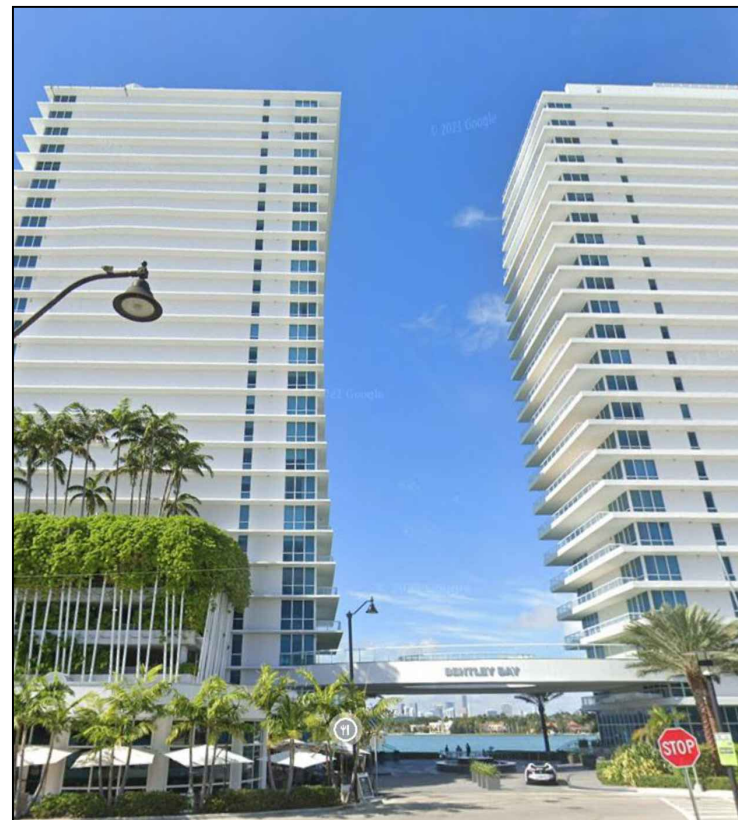

4 THE BENTLEY BAY CONDOMINIUMS
520-540 WEST AVENUE, MIAMI BEACH, FLORIDA 33139



5 ICON AT SOUTH BEACH
450 ALTON ROAD, MIAMI BEACH, FLORIDA 33139

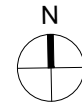

Rev.	Date	Rev.	Date

ALL DRAWINGS AND WRITTEN MATERIAL APPEARING HEREIN CONSTITUTE THE ORIGINAL AND UNPUBLISHED WORK OF KOBİ KARP AIA, AND MAY NOT BE DUPLICATED, USED, OR DISCLOSED WITHOUT THE EXPRESS WRITTEN CONSENT OF KOBİ KARP ARCHITECTURE & INTERIOR DESIGN, INC. AIA, © 2024

RM-3 RESIDENTIAL MULTIFAMILY HIGH INTENSITY
MIAMI BEACH, FLORIDA

1250 West Avenue
Miami Beach, Florida, 33139

Owner:
Name
Address
Address
Tel:
Email

Developer:
1250 West Owner LLC C/O JDS Development Group
120NE 27th St
Miami, FL 33137

Structural Engineering:
DeSimone
140 Broadway, 25th Floor
New York, NY 10005
T: 212.532.2211
F: 212.481.6108

Mechanical Engineering:
MGE
116 West 32nd Street
New York, NY 10001
Tel: 212.643.9055

Architect:
Kobi Karp Architecture and Interior Design, Inc.
571 NW 28th Street
Miami, Florida 33127 USA
Tel: +1(305) 573 1818
Fax: +1(305) 573 3766

KOBİ KARP
Lic. # AR0012578

CONTEXT VIEWS

Date: 12/09/2024	Sheet No.
Scale: N.T.S.	A0.03
Project #: 2412	

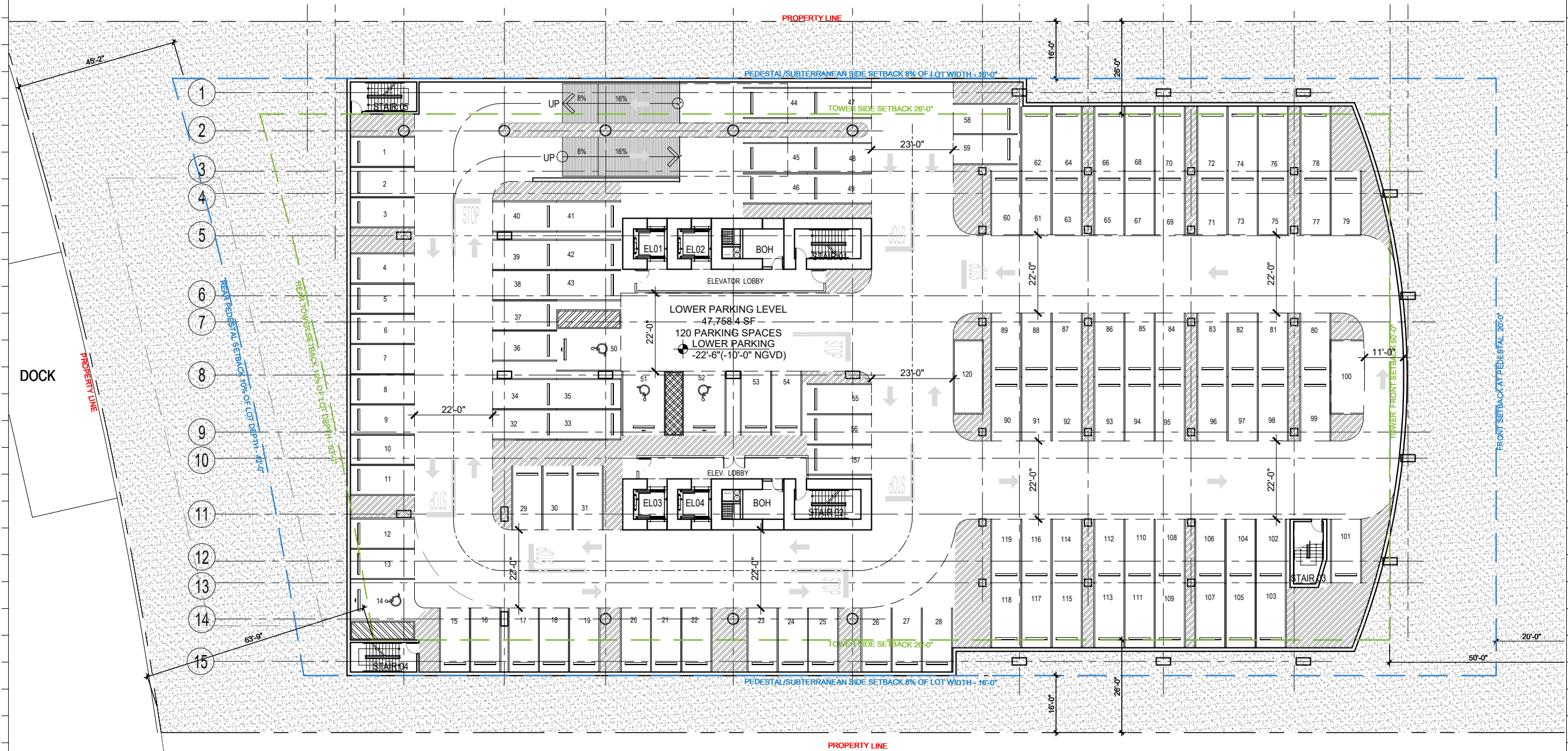
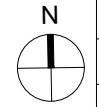

1 LEVEL -2 LOWER BASEMENT - 0 SF
SCALE: 1/32" = 1'-0"

Rev.	Date	Rev.	Date

ALL DRAWINGS AND WRITTEN MATERIAL APPEARING HEREIN CONSTITUTE THE ORIGINAL AND UNPUBLISHED WORK OF KOBİ KARP AIA, AND MAY NOT BE DUPLICATED, USED, OR DISCLOSED WITHOUT THE EXPRESS WRITTEN CONSENT OF KOBİ KARP ARCHITECTURE & INTERIOR DESIGN, INC. AIA, © 2024

RM-3 RESIDENTIAL MULTIFAMILY HIGH INTENSITY
MIAMI BEACH, FLORIDA

1250 West Avenue
Miami Beach, Florida, 33139

Owner:
Name
Address
Address
Tel:
Email

Developer:
1250 West Owner LLC C/O JDS Development Group
120NE 27th St
Miami, FL 33137

Structural Engineering:
DeSimone
140 Broadway, 25th Floor
New York, NY 10005
T: 212.532.2211
F: 212.481.6108

Mechanical Engineering:
MGE
116 West 32nd Street
New York, NY 10001
Tel: 212.643.9055

Architect:
Kobi Karp Architecture and Interior Design, Inc.
571 NW 28th Street
Miami, Florida 33127 USA
Tel: +1(305) 573 1818
Fax: +1(305) 573 3766



KOBİ KARP
Lic. # AR0012578
**LEVEL -2 PARKING
FLOOR PLAN**

Date: 12/09/2024	Sheet No.
Scale: AS INDICATED	A3.00
Project #: 2412	

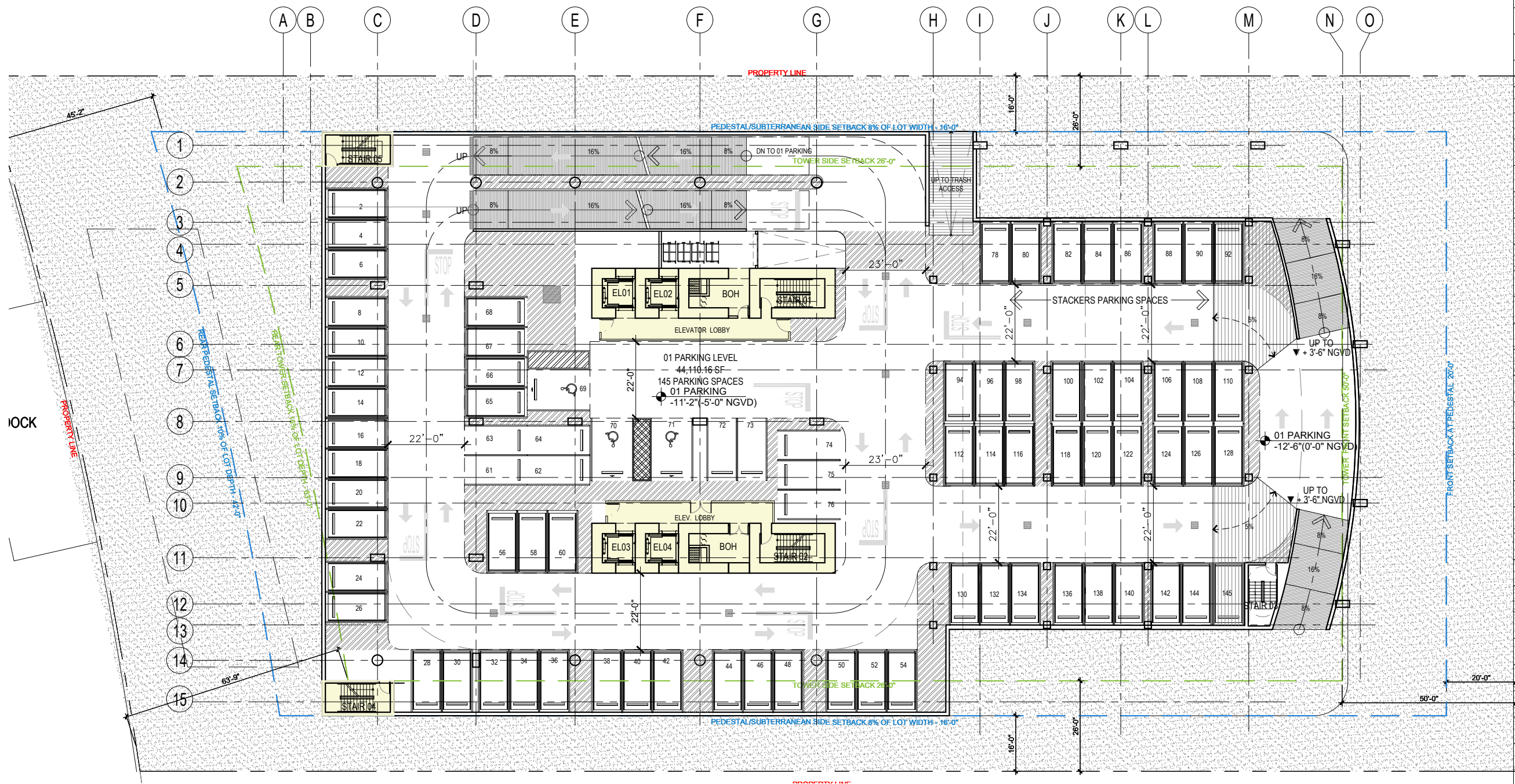
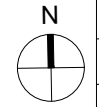

1 LEVEL -1 BASEMENT - 1,542 SF
SCALE: 1/32" = 1'-0"

Rev.	Date	Rev.	Date

ALL DRAWINGS AND WRITTEN MATERIAL APPEARING HEREIN CONSTITUTE THE ORIGINAL AND UNPUBLISHED WORK OF KOBİ KARP AIA, AND MAY NOT BE DUPLICATED, USED, OR DISCLOSED WITHOUT THE EXPRESS WRITTEN CONSENT OF KOBİ KARP ARCHITECTURE & INTERIOR DESIGN, INC. AIA, © 2024

RM-3 RESIDENTIAL MULTIFAMILY HIGH INTENSITY
MIAMI BEACH, FLORIDA

1250 West Avenue
Miami Beach, Florida, 33139

Owner:
Name:
Address:
Address:
Tel:
Email:

Developer:
1250 West Owner LLC C/O JDS Development Group
120NE 27th St
Miami, FL 33137

Structural Engineering:
DeSimone
140 Broadway, 25th Floor
New York, NY 10005
T: 212.532.2211
F: 212.481.6108

Mechanical Engineering:
MGE
116 West 32nd Street
New York, NY 10001
Tel: 212.643.9055

Architect:
Kobi Karp Architecture and Interior Design, Inc.
571 NW 28th Street
Miami, Florida 33127 USA
Tel: +1(305) 573 1818
Fax: +1(305) 573 3766



KOBİ KARP
Lic. # AR0012578
LEVEL -1 PARKING
FLOOR PLAN

Date: 12/09/2024	Sheet No.
Scale: AS INDICATED	A3.01
Project #: 2412	

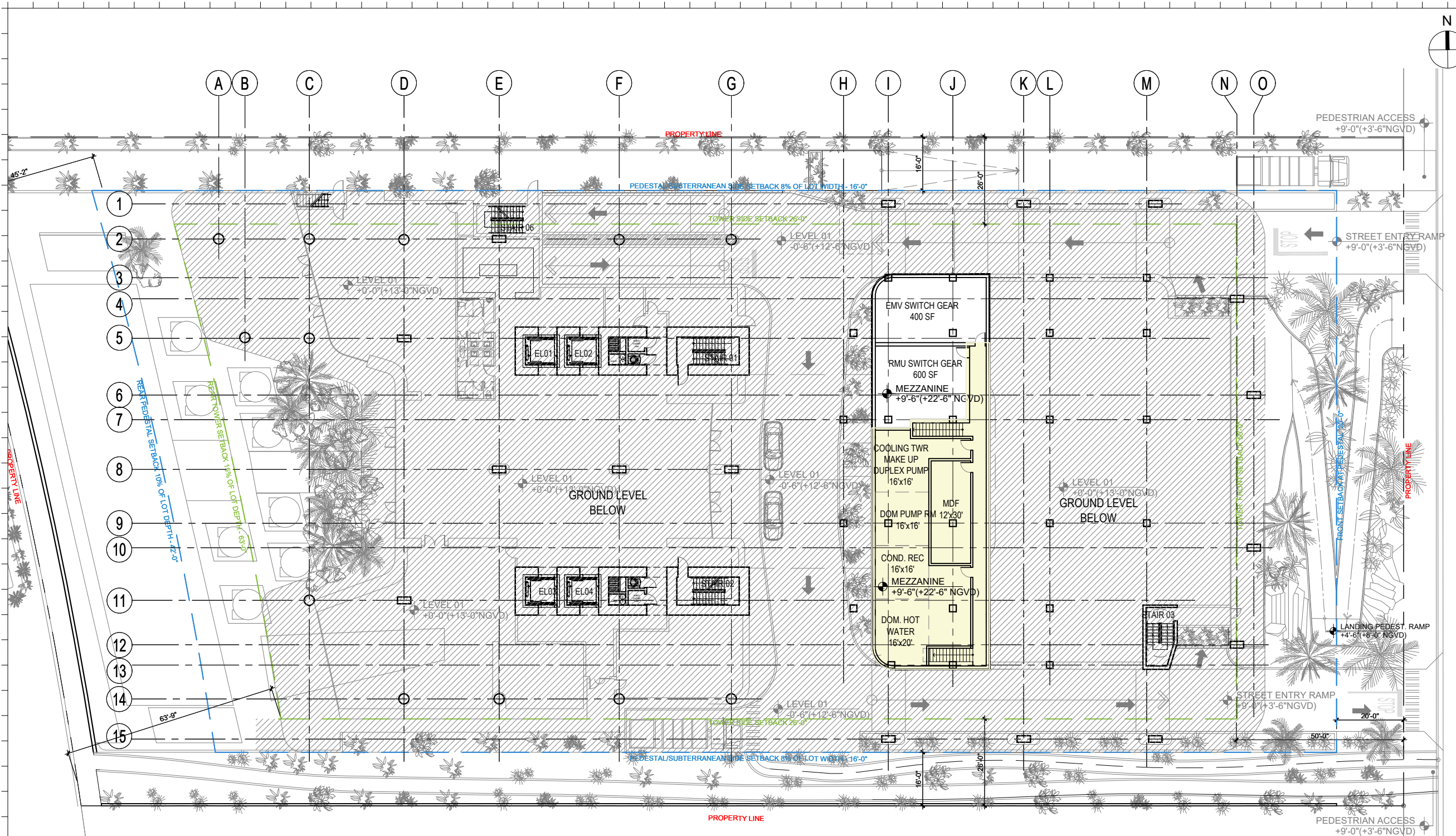

1 MEZZANINE LEVEL PLAN
SCALE: 1/32" = 1'-0"

Rev.	Date	Rev.	Date

ALL DRAWINGS AND WRITTEN MATERIAL APPEARING HEREIN CONSTITUTE THE ORIGINAL AND UNPUBLISHED WORK OF KOBİ KARP AIA, AND MAY NOT BE DUPLICATED, USED, OR DISCLOSED WITHOUT THE EXPRESS WRITTEN CONSENT OF KOBİ KARP ARCHITECTURE & INTERIOR DESIGN, INC. AIA #13204

RM-3 RESIDENTIAL MULTIFAMILY HIGH INTENSITY
MIAMI BEACH, FLORIDA

1250 West Avenue
Miami Beach, Florida, 33139

Owner:
Name
Address
Address
Tel.
Email

Developer:
1250 West Owner LLC C/O JDS Development Group
120NE 27th St
Miami, FL 33137

Structural Engineering:
DeSimone
140 Broadway, 25th Floor
New York, NY 10005
T: 212.532.2211
F: 212.481.6108

Mechanical Engineering:
MGE
116 West 32nd Street
New York, NY 10001
Tel: 212.643.9055

Architect:
Kobi Karp Architecture and Interior Design, Inc.
571 NW 28th Street
Miami, Florida 33127 USA
Tel: +1(305) 573 1818
Fax: +1(305) 573 3766



KOBİ KARP
Lic. # AR0012578
**RESIDENTIAL LOBBY
FLOOR PLAN**

Date: 12/09/2024	Sheet No.
Scale: AS INDICATED	A3.02
Project #: 2412	

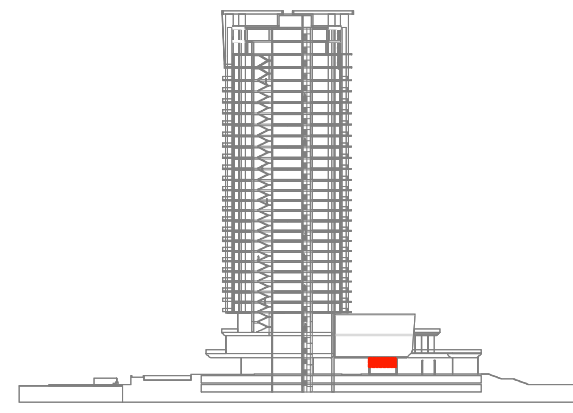

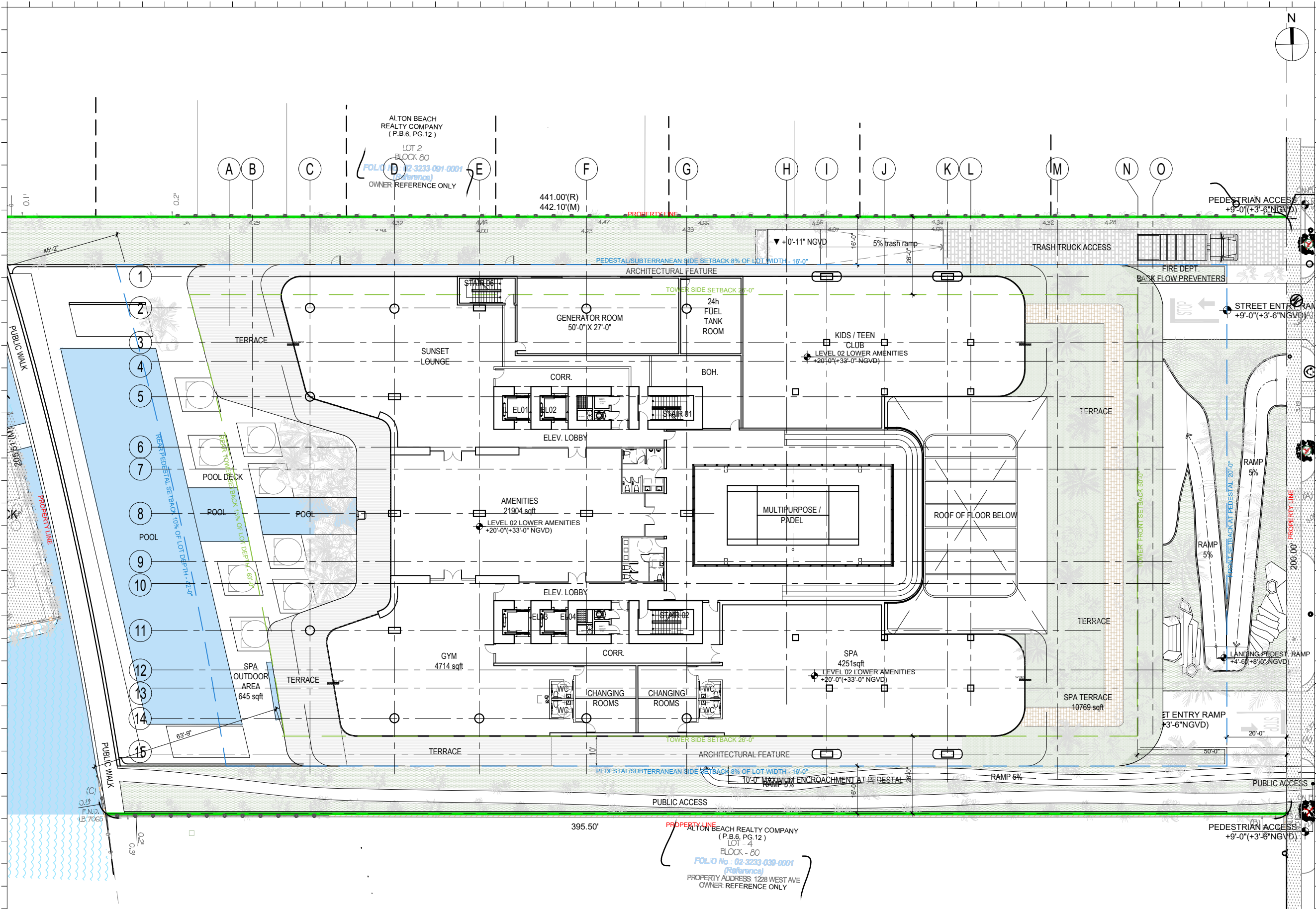

ALTON BEACH REALTY COMPANY
(P.B.6, PG.12)
LOT 2
BLOCK 80
FOLIO No. 02-3233-091-0001
(Reference)
OWNER REFERENCE ONLY

ALTON BEACH REALTY COMPANY
(P.B.6, PG.12)
LOT - 4
BLOCK - 80
FOLIO No. 02-3233-038-0001
(Reference)
PROPERTY ADDRESS: 1228 WEST AVE
OWNER REFERENCE ONLY

1 LEVEL 2 - LOWER AMENITY PLAN
SCALE: 1/32" = 1'-0"

Rev.	Date	Rev.	Date

ALL DRAWINGS AND WRITTEN MATERIAL APPEARING HEREIN CONSTITUTE THE ORIGINAL AND UNPUBLISHED WORK OF KOBİ KARP AIA, AND MAY NOT BE DUPLICATED, USED, OR DISCLOSED WITHOUT THE EXPRESS WRITTEN CONSENT OF KOBİ KARP ARCHITECTURE & INTERIOR DESIGN, INC. AIA, © 2024

RM-3 RESIDENTIAL MULTIFAMILY HIGH INTENSITY
MIAMI BEACH, FLORIDA

1250 West Avenue
Miami Beach, Florida, 33139

Owner:
Name
Address
Address
Tel:
Email

Developer:
1250 West Owner LLC C/O JDS Development Group
120NE 27th St
Miami, FL 33137

Structural Engineering:
DeSimone
140 Broadway, 25th Floor
New York, NY 10005
T: 212.532.2211
F: 212.481.6108

Mechanical Engineering:
MGE
116 West 32nd Street
New York, NY 10001
Tel: 212.643.9055

Architect:
Kobi Karp Architecture and Interior Design, Inc.
571 NW 28th Street
Miami, Florida 33127 USA
Tel: +1(305) 573 1818
Fax: +1(305) 573 3766

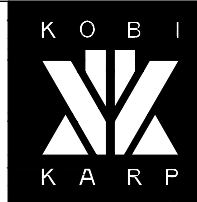

KOBİ KARP
Lic. # AR0012578
**LEVEL 2 - AMENITY
FLOOR PLAN**

Date:	12/09/2024	Sheet No.	
Scale:	AS INDICATED		A3.03
Project #:	2412		

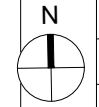

A B C D E F G H I J K L M N O

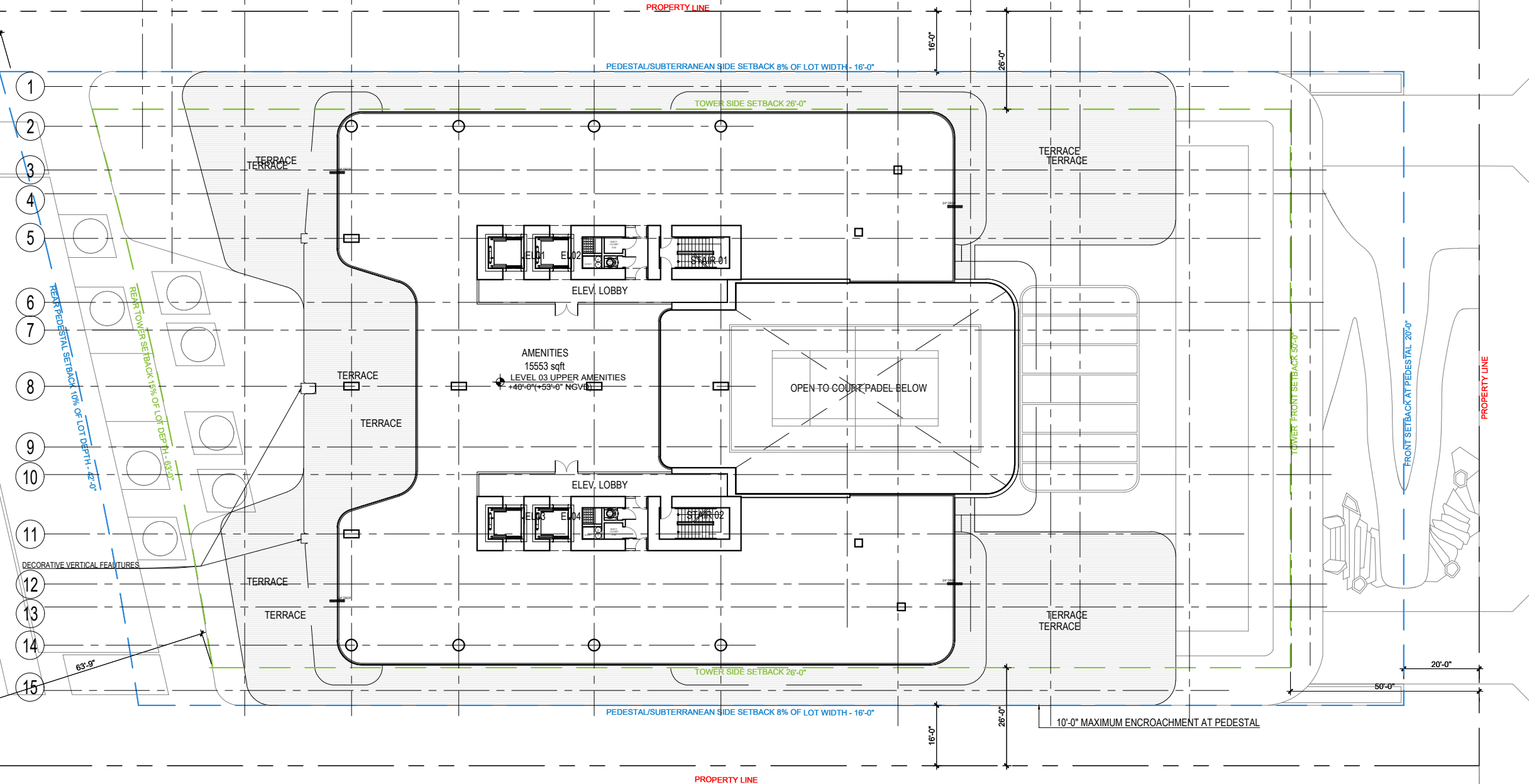

Rev.	Date	Rev.	Date

ALL DRAWINGS AND WRITTEN MATERIAL APPEARING HEREIN CONSTITUTE THE ORIGINAL AND UNPUBLISHED WORK OF KOBİ KARP AIA, AND MAY NOT BE DUPLICATED, USED, OR DISCLOSED WITHOUT THE EXPRESS WRITTEN CONSENT OF KOBİ KARP ARCHITECTURE & INTERIOR DESIGN, INC. AIA, © 2024

RM-3 RESIDENTIAL MULTIFAMILY HIGH INTENSITY
MIAMI BEACH, FLORIDA

1250 West Avenue
Miami Beach, Florida, 33139

Owner:
Name:
Address:
Address:
Tel:
Email:

Developer:
1250 West Owner LLC C/O JDS Development Group
120NE 27th St
Miami, FL 33137

Structural Engineering:
DeSimone
140 Broadway, 25th Floor
New York, NY 10005
T: 212.532.2211
F: 212.481.6108

Mechanical Engineering:
MGE
116 West 32nd Street
New York, NY 10001
Tel: 212.643.9055

Architect:
Kobi Karp Architecture and Interior Design, Inc.
571 NW 28th Street
Miami, Florida 33127 USA
Tel: +1(305) 573 1818
Fax: +1(305) 573 3766

1 LEVEL 3 - UPPER AMENITIES PLAN
SCALE: 1/32" = 1'-0"



KOBİ KARP
Lic. # AR0012578
LEVEL 3 - AMENITY
FLOOR PLAN

Date: 12/09/2024	Sheet No.
Scale: AS INDICATED	A3.04
Project #: 2412	

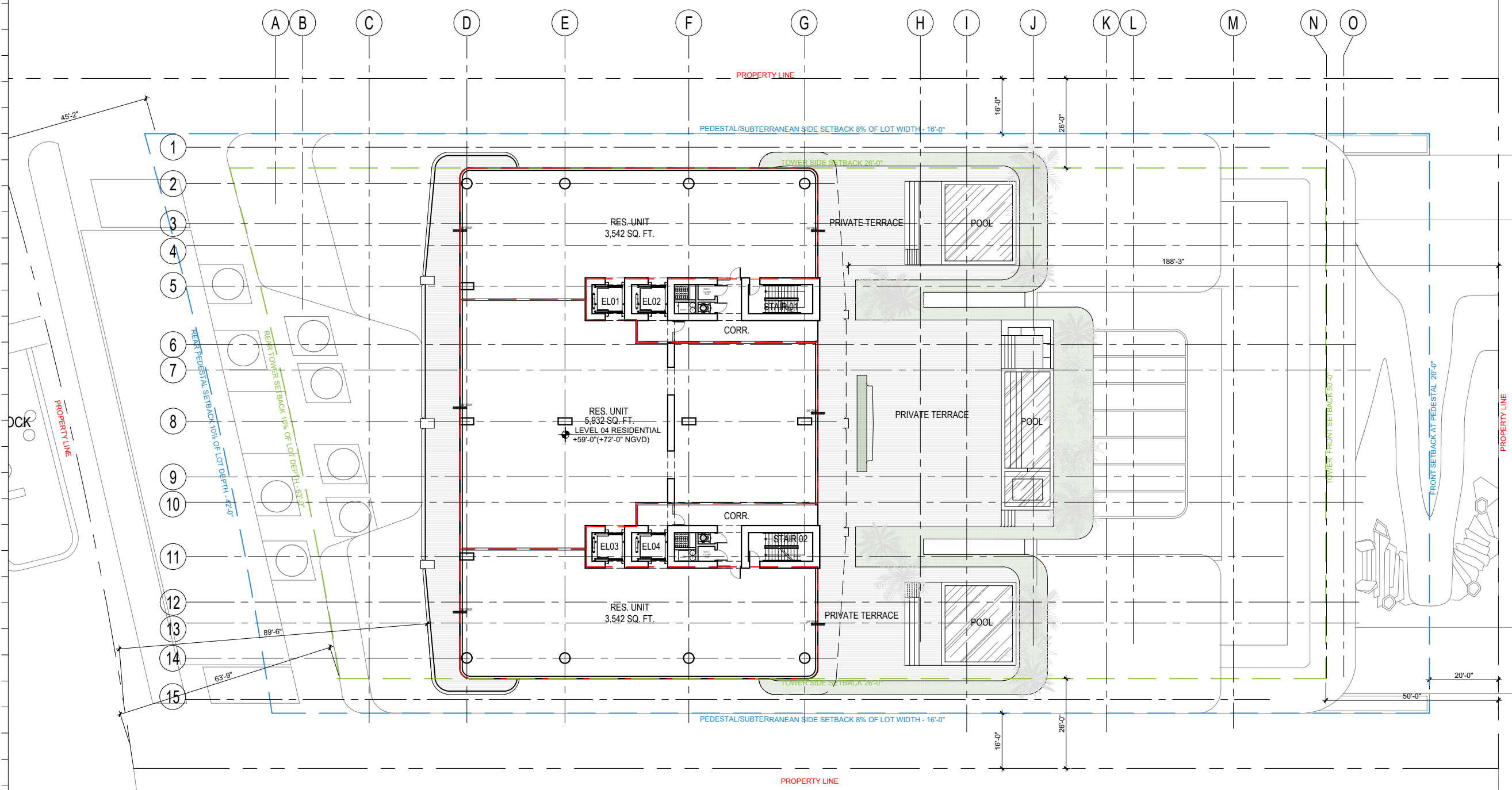
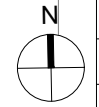

Rev.	Date	Rev.	Date

ALL DRAWINGS AND WRITTEN MATERIAL APPEARING HEREIN CONSTITUTE THE ORIGINAL AND UNPUBLISHED WORK OF KOBİ KARP AIA, AND MAY NOT BE DUPLICATED, USED, OR DISCLOSED WITHOUT THE EXPRESS WRITTEN CONSENT OF KOBİ KARP ARCHITECTURE & INTERIOR DESIGN, INC. AIA, © 2024

RM-3 RESIDENTIAL MULTIFAMILY HIGH INTENSITY
MIAMI BEACH, FLORIDA

1250 West Avenue
Miami Beach, Florida, 33139

Owner:
Name
Address
Address
Tel:
Email

Developer:
1250 West Owner LLC C/O JDS Development Group
120NE 27th St
Miami, FL 33137

Structural Engineering:
DeSimone
140 Broadway, 25th Floor
New York, NY 10005
T: 212.532.2211
F: 212.481.6108

Mechanical Engineering:
MGE
116 West 32nd Street
New York, NY 10001
Tel: 212.643.9055

Architect:
Kobi Karp Architecture and Interior Design, Inc.
571 NW 28th Street
Miami, Florida 33127 USA
Tel: +1(305) 573 1818
Fax: +1(305) 573 3766

1 LEVELS 4 - RESIDENTIAL PLAN
SCALE: 1/32" = 1'-0"



KOBİ KARP
Lic. # AR0012578
LEVEL 4
FLOOR PLAN

Date: 12/09/2024	Sheet No.
Scale: AS INDICATED	A3.05
Project #: 2412	

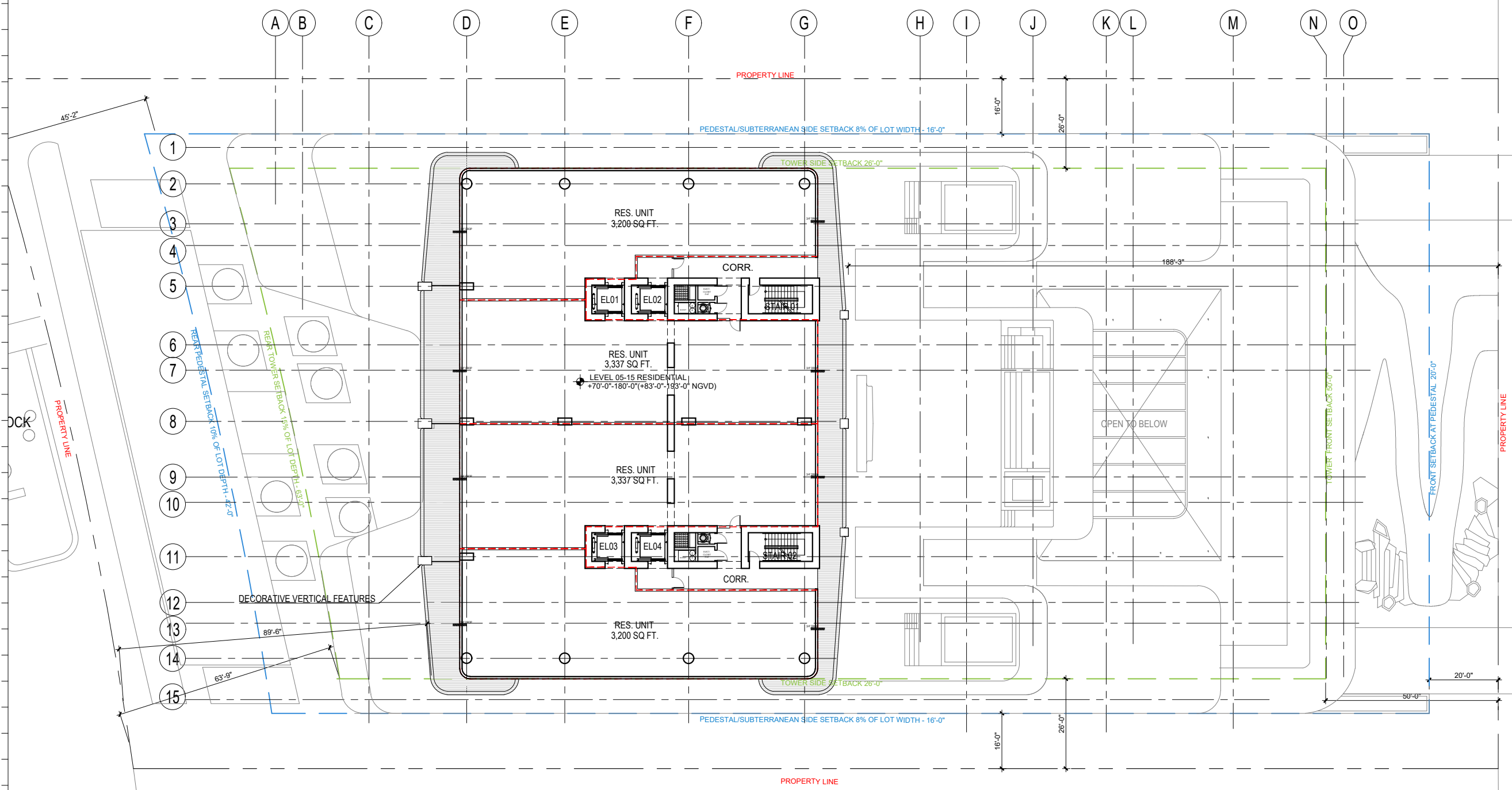
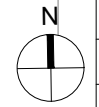

1 LEVELS 5-15 - RESIDENTIAL PLAN
SCALE: 1/32" = 1'-0"

Rev.	Date	Rev.	Date

ALL DIMENSIONS AND WRITTEN MATERIAL APPEARING HEREIN CONSTITUTE THE ORIGINAL AND UNPUBLISHED WORK OF KOBİ KARP AIA, AND MAY NOT BE DUPLICATED, USED, OR DISCLOSED WITHOUT THE EXPRESS WRITTEN CONSENT OF KOBİ KARP ARCHITECTURE & INTERIOR DESIGN, INC. AIA, © 2024

RM-3 RESIDENTIAL MULTIFAMILY HIGH INTENSITY
MIAMI BEACH, FLORIDA

1250 West Avenue
Miami Beach, Florida, 33139

Owner:
Name:
Address:
Tel:
Email:

Developer:
1250 West Owner LLC C/O JDS Development Group
120NE 27th St
Miami, FL 33137

Structural Engineering:
DeSimone
140 Broadway, 25th Floor
New York, NY 10005
T: 212.532.2211
F: 212.481.6108

Mechanical Engineering:
MGE
116 West 32nd Street
New York, NY 10001
Tel: 212.643.9055

Architect:
Kobi Karp Architecture and Interior Design, Inc.
571 NW 28th Street
Miami, Florida 33127 USA
Tel: +1(305) 573 1818
Fax: +1(305) 573 3766



KOBİ KARP
Lic. # AR0012578
LEVELS 5-15
FLOOR PLAN

Date: 12/09/2024	Sheet No.
Scale: AS INDICATED	A3.06
Project #: 2412	

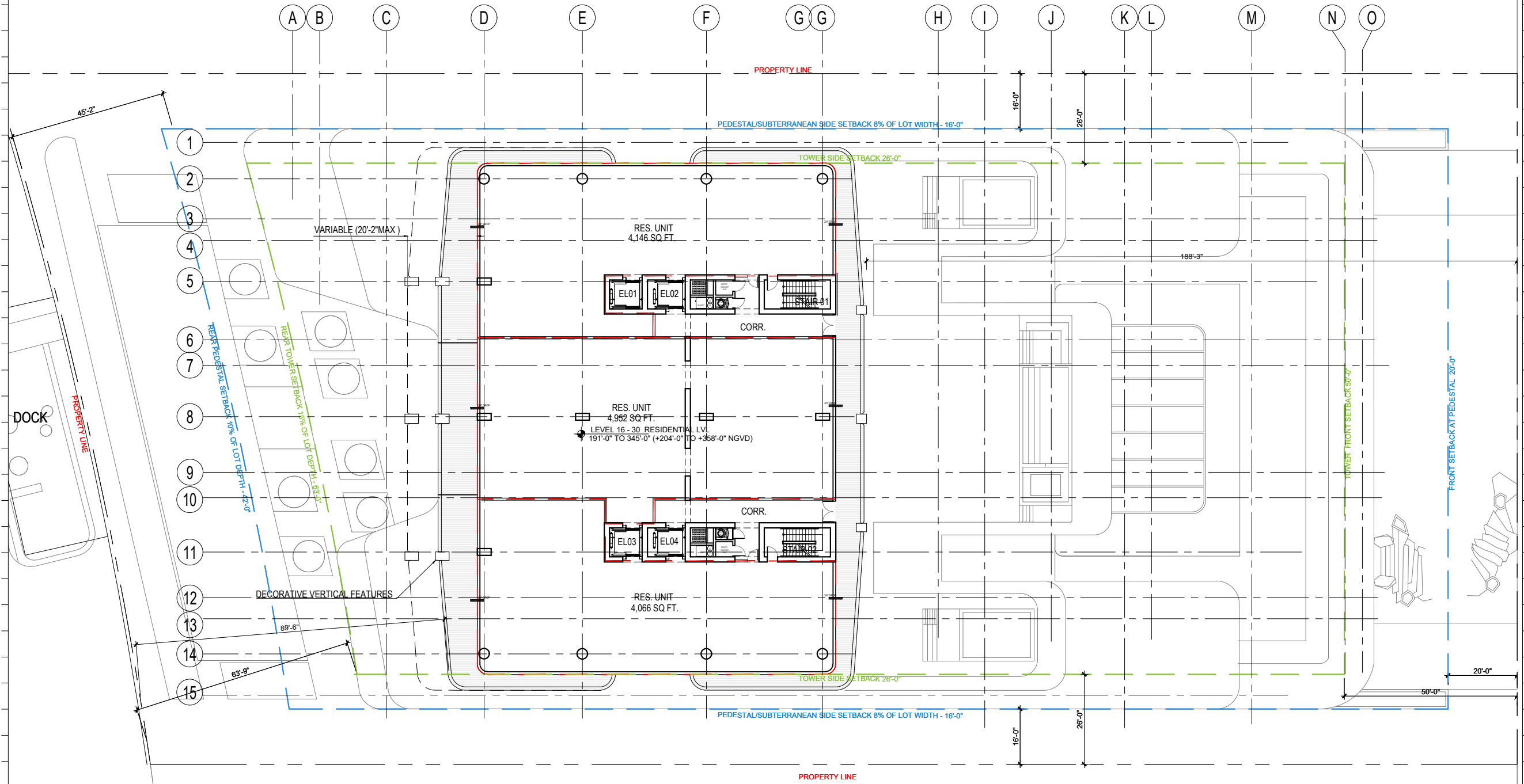
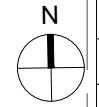

Rev.	Date	Rev.	Date

ALL DRAWINGS AND WRITTEN MATERIAL APPEARING HEREIN CONSTITUTE THE ORIGINAL AND UNPUBLISHED WORK OF KOBİ KARP AIA, AND MAY NOT BE DUPLICATED, USED, OR DISCLOSED WITHOUT THE EXPRESS WRITTEN CONSENT OF KOBİ KARP ARCHITECTURE & INTERIOR DESIGN, INC. AIA (S) 2024

RM-3 RESIDENTIAL MULTIFAMILY HIGH INTENSITY
MIAMI BEACH, FLORIDA

1250 West Avenue
Miami Beach, Florida, 33139

Owner:
Name
Address
Address
Tel:
Email

Developer:
1250 West Owner LLC C/O JDS Development Group
120NE 27th St
Miami, FL 33137

Structural Engineering:
DeSimone
140 Broadway, 25th Floor
New York, NY 10005
T: 212.532.2211
F: 212.481.6108

Mechanical Engineering:
MGE
116 West 32nd Street
New York, NY 10001
Tel: 212.643.9055

Architect:
Kobi Karp Architecture and Interior Design, Inc.
571 NW 28th Street
Miami, Florida 33127 USA
Tel: +1(305) 573 1818
Fax: +1(305) 573 3766

1 LEVELS 16-30 - RESIDENTIAL PLAN
SCALE: 1/32" = 1'-0"



KOBİ KARP
Lic. # AR0012578
LEVELS 16-30
FLOOR PLAN

Date: 12/09/2024	Sheet No.
Scale: AS INDICATED	A3.07
Project #: 2412	

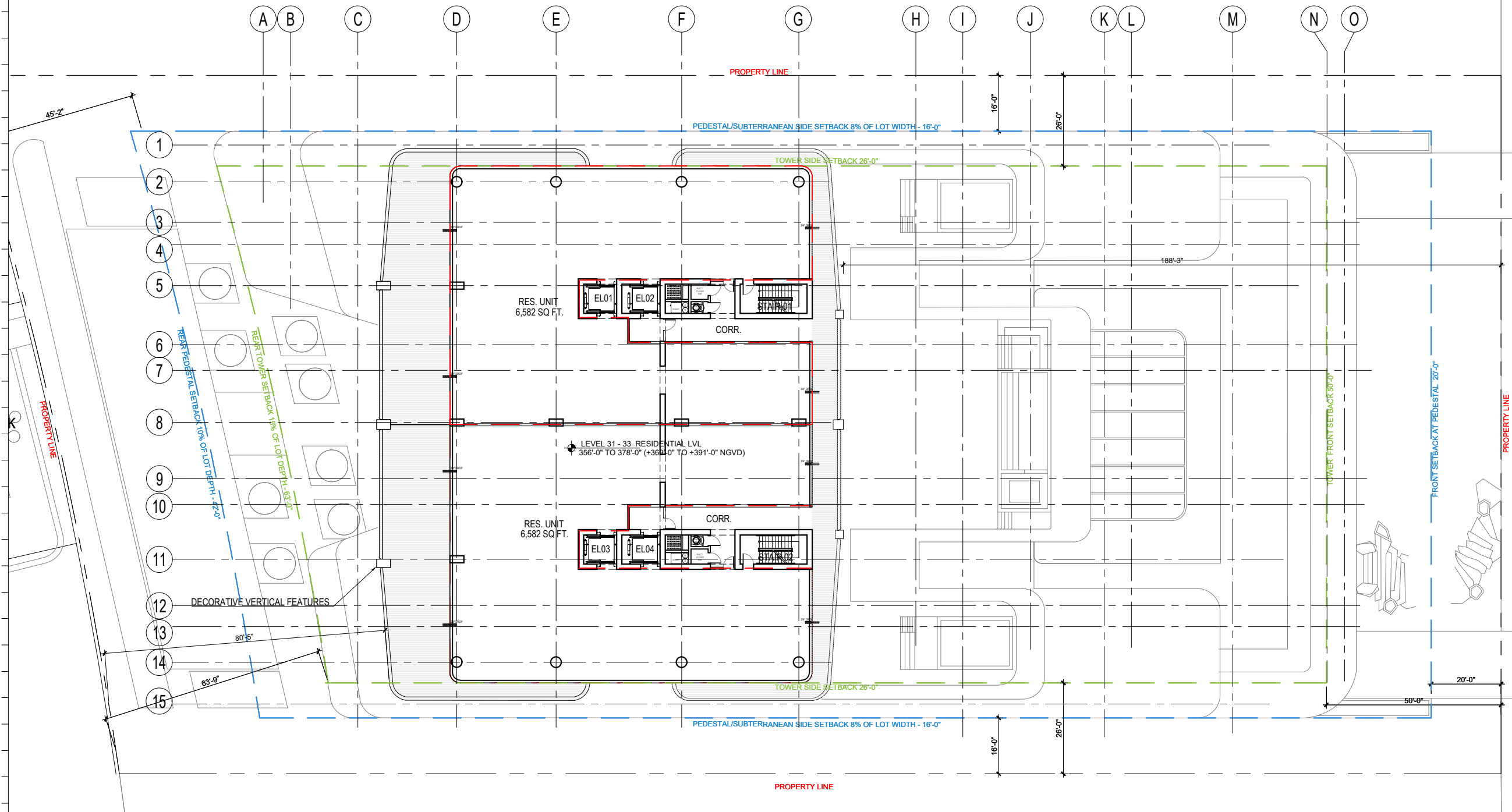
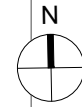

1 LEVELS 31-33 - PENTHOUSE PLAN
SCALE: 1/32" = 1'-0"

Rev.	Date	Rev.	Date

ALL DRAWINGS AND WRITTEN MATERIAL APPEARING HEREIN CONSTITUTE THE ORIGINAL AND UNPUBLISHED WORK OF KOBBI KARP AIA, AND MAY NOT BE DUPLICATED, USED, OR DISCLOSED WITHOUT THE EXPRESS WRITTEN CONSENT OF KOBBI KARP ARCHITECTURE & INTERIOR DESIGN, INC. AIA (S) 2024

RM-3 RESIDENTIAL MULTIFAMILY HIGH INTENSITY
MIAMI BEACH, FLORIDA

1250 West Avenue
Miami Beach, Florida, 33139

Owner:
Name
Address
Address
Tel:
Email

Developer:
1250 West Owner LLC C/O JDS Development Group
120NE 27th St
Miami, FL 33137

Structural Engineering:
DeSimone
140 Broadway, 25th Floor
New York, NY 10005
T: 212.532.2211
F: 212.481.6108

Mechanical Engineering:
MGE
116 West 32nd Street
New York, NY 10001
Tel: 212.643.9055

Architect:
Kobi Karp Architecture and Interior Design, Inc.
571 NW 28th Street
Miami, Florida 33127 USA
Tel: +1(305) 573 1818
Fax: +1(305) 573 3766



KOBI KARP
Lic. # AR0012578
**LEVEL 31-33 PENT.
FLOOR PLAN**

Date: 12/09/2024	Sheet No.
Scale: AS INDICATED	A3.08
Project #: 2412	

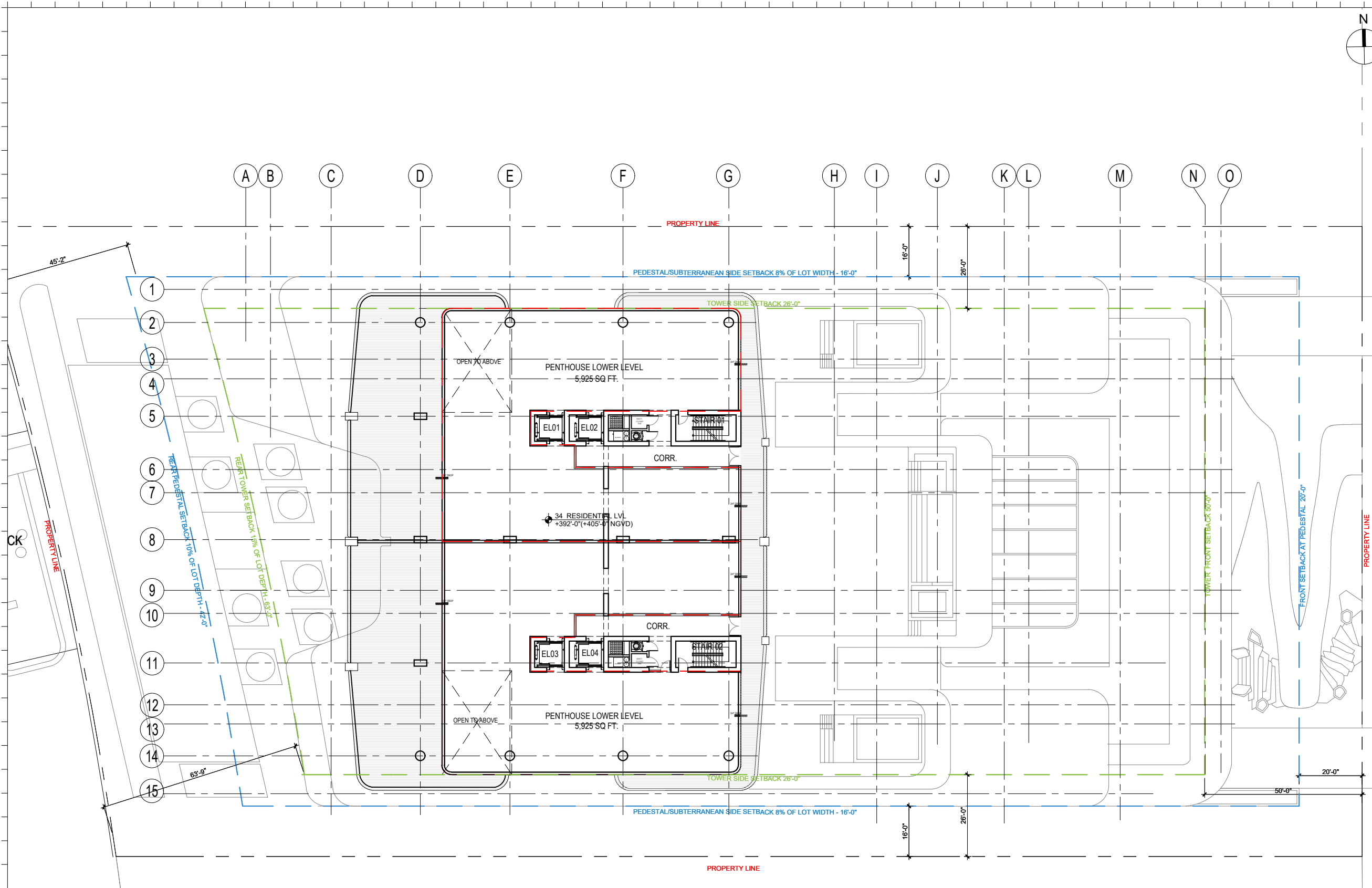
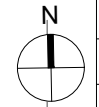

1 LEVEL 34 - LOWER LEVEL PENTHOUSE PLAN
SCALE: 1/32" = 1'-0"

Rev.	Date	Rev.	Date

ALL DRAWINGS AND WRITTEN MATERIAL APPEARING HEREIN CONSTITUTE THE ORIGINAL AND UNPUBLISHED WORK OF KOBİ KARP AIA, AND MAY NOT BE DUPLICATED, USED, OR DISCLOSED WITHOUT THE EXPRESS WRITTEN CONSENT OF KOBİ KARP ARCHITECTURE & INTERIOR DESIGN, INC. AIA, © 2024

RM-3 RESIDENTIAL MULTIFAMILY HIGH INTENSITY
MIAMI BEACH, FLORIDA

1250 West Avenue
Miami Beach, Florida, 33139

Owner:
Name
Address
Address
Tel:
Email

Developer:
1250 West Owner LLC C/O JDS Development Group
120NE 27th St
Miami, FL 33137

Structural Engineering:
DeSimone
140 Broadway, 25th Floor
New York, NY 10005
T: 212.532.2211
F: 212.481.6108

Mechanical Engineering:
MGE
116 West 32nd Street
New York, NY 10001
Tel: 212.643.9055

Architect:
Kobi Karp Architecture and Interior Design, Inc.
571 NW 28th Street
Miami, Florida 33127 USA
Tel: +1(305) 573 1818
Fax: +1(305) 573 3766



KOBİ KARP
Lic. # AR0012578
**LOWER PENTHOUSE
FLOOR PLAN**

Date: 12/09/2024	Sheet No.
Scale: AS INDICATED	A3.09
Project #: 2412	

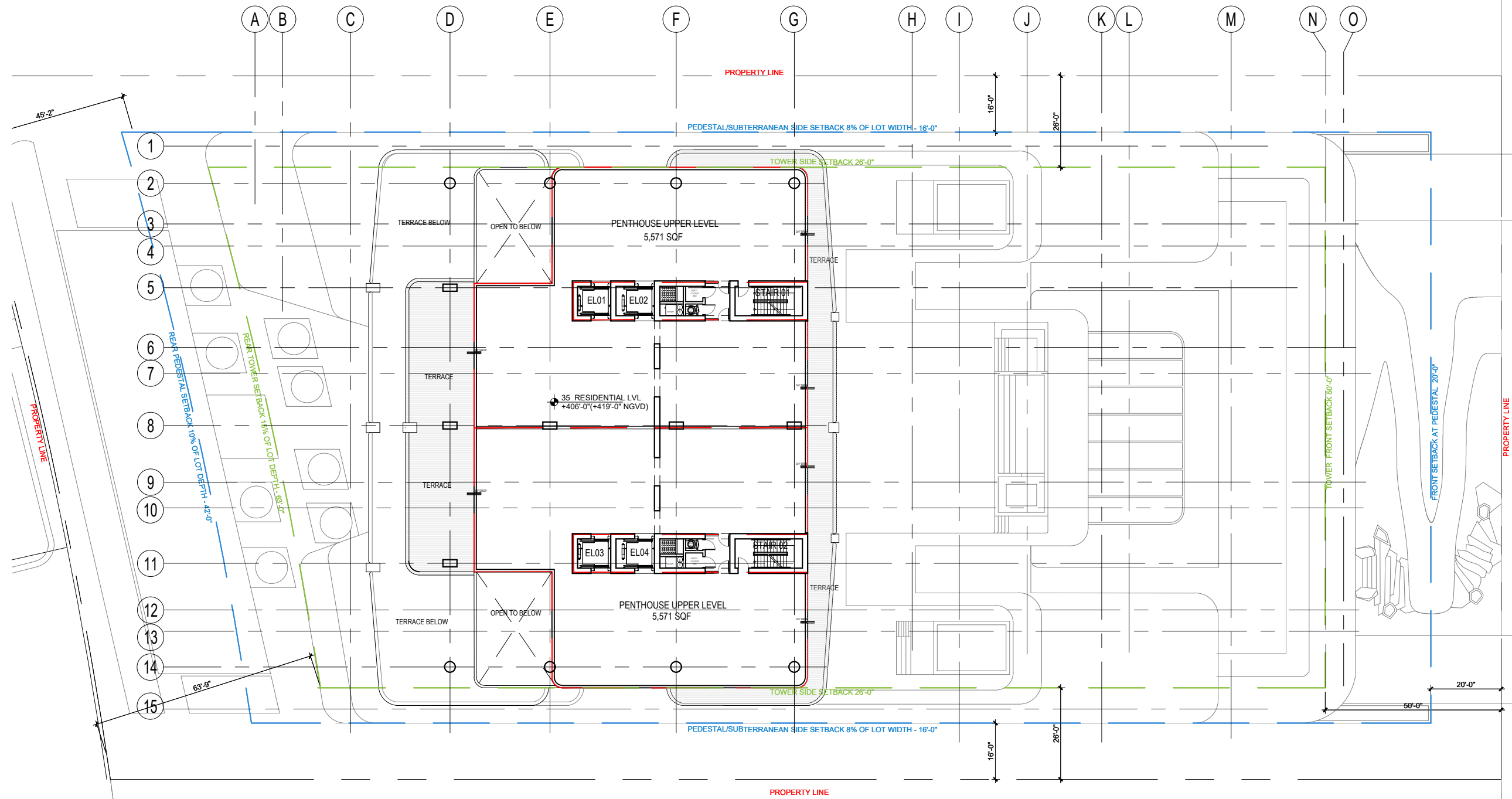

1 LEVEL 35 - UPPER LEVEL PENTHOUSE PLAN
SCALE: 1/32" = 1'-0"

Rev.	Date	Rev.	Date

ALL DRAWINGS AND WRITTEN MATERIAL APPEARING HEREIN CONSTITUTE THE ORIGINAL AND UNPUBLISHED WORK OF KOBİ KARP AIA, AND MAY NOT BE DUPLICATED, USED, OR DISCLOSED WITHOUT THE EXPRESS WRITTEN CONSENT OF KOBİ KARP ARCHITECTURE & INTERIOR DESIGN, INC. AIA, © 2024

RM-3 RESIDENTIAL MULTIFAMILY HIGH INTENSITY
MIAMI BEACH, FLORIDA

1250 West Avenue
Miami Beach, Florida, 33139

Owner:
Name
Address
Address
Tel:
Email

Developer:
1250 West Owner LLC C/O JDS Development Group
120NE 27th St
Miami, FL 33137

Structural Engineering:
DeSimone
140 Broadway, 25th Floor
New York, NY 10005
T: 212.532.2211
F: 212.481.6108

Mechanical Engineering:
MGE
116 West 32nd Street
New York, NY 10001
Tel: 212.643.9055

Architect:
Kobi Karp Architecture and Interior Design, Inc.
571 NW 28th Street
Miami, Florida 33127 USA
Tel: +1(305) 573 1818
Fax: +1(305) 573 3766



KOBİ KARP
Lic. # AR0012578

UPPER PENTHOUSE
FLOOR PLAN

Date: 12/09/2024	Sheet No.
Scale: AS INDICATED	A3.09
Project #: 2412	

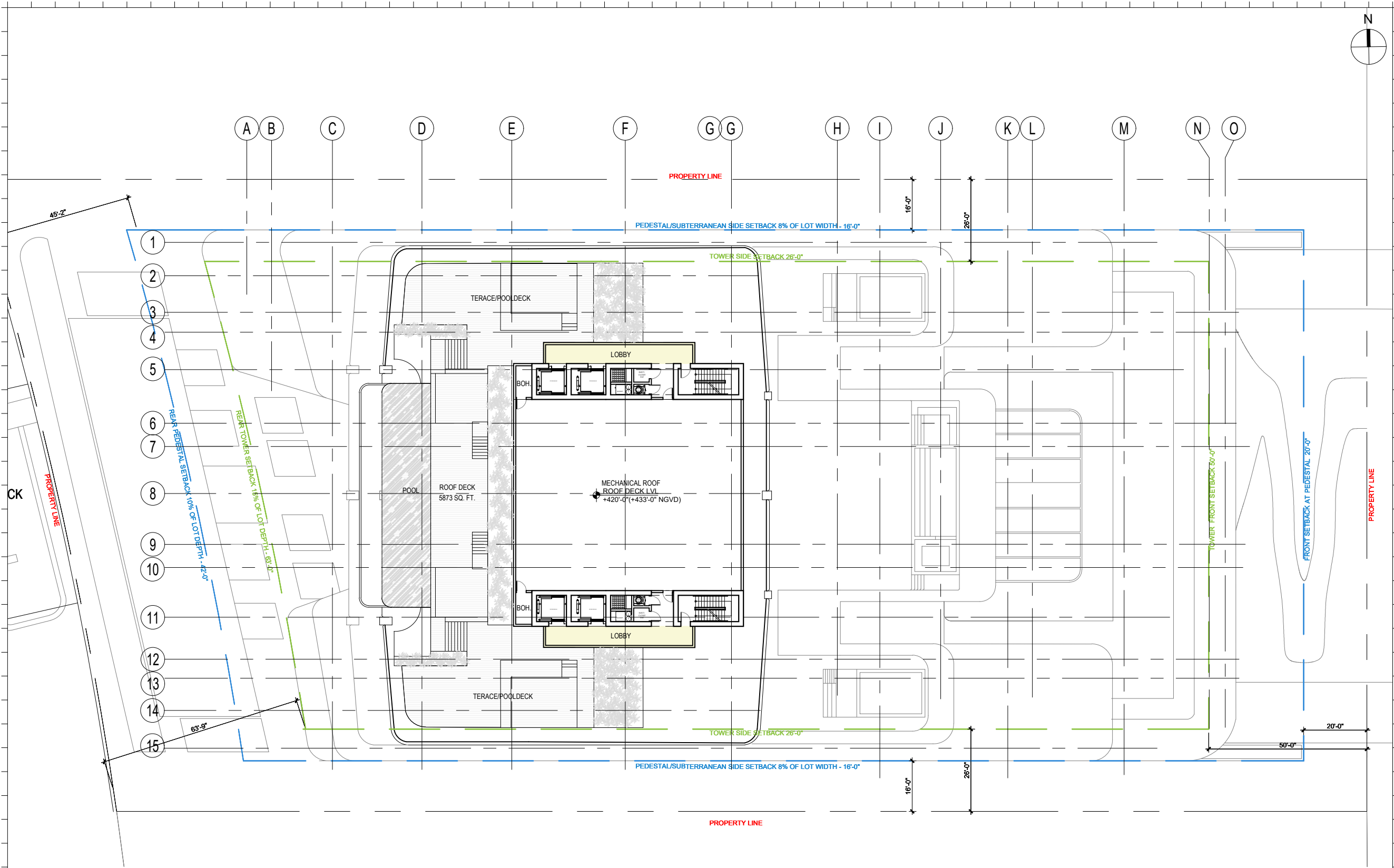
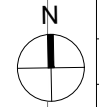

1 LEVEL 36 - ROOFDECK PLAN
SCALE: 1/32" = 1'-0"

Rev.	Date	Rev.	Date

ALL DRAWINGS AND WRITTEN MATERIAL APPEARING HEREIN CONSTITUTE THE ORIGINAL AND UNPUBLISHED WORK OF KOBİ KARP AIA, AND MAY NOT BE DUPLICATED, USED, OR DISCLOSED WITHOUT THE EXPRESS WRITTEN CONSENT OF KOBİ KARP ARCHITECTURE & INTERIOR DESIGN, INC. AIA, © 2024

RM-3 RESIDENTIAL MULTIFAMILY HIGH INTENSITY
MIAMI BEACH, FLORIDA

1250 West Avenue
Miami Beach, Florida, 33139

Owner:
Name
Address
Address
Tel:
Email

Developer:
1250 West Owner LLC C/O JDS Development Group
120NE 27th St
Miami, FL 33137

Structural Engineering:
DeSimone
140 Broadway, 25th Floor
New York, NY 10005
T: 212.532.2211
F: 212.481.6108

Mechanical Engineering:
MGE
116 West 32nd Street
New York, NY 10001
Tel: 212.643.9055

Architect:
Kobi Karp Architecture and Interior Design, Inc.
571 NW 28th Street
Miami, Florida 33127 USA
Tel: +1(305) 573 1818
Fax: +1(305) 573 3766



KOBİ KARP
Lic. # AR0012578
**ROOFDECK LEVEL
FLOOR PLAN**

Date: 12/09/2024	Sheet No.
Scale: AS INDICATED	A3.11
Project #: 2412	

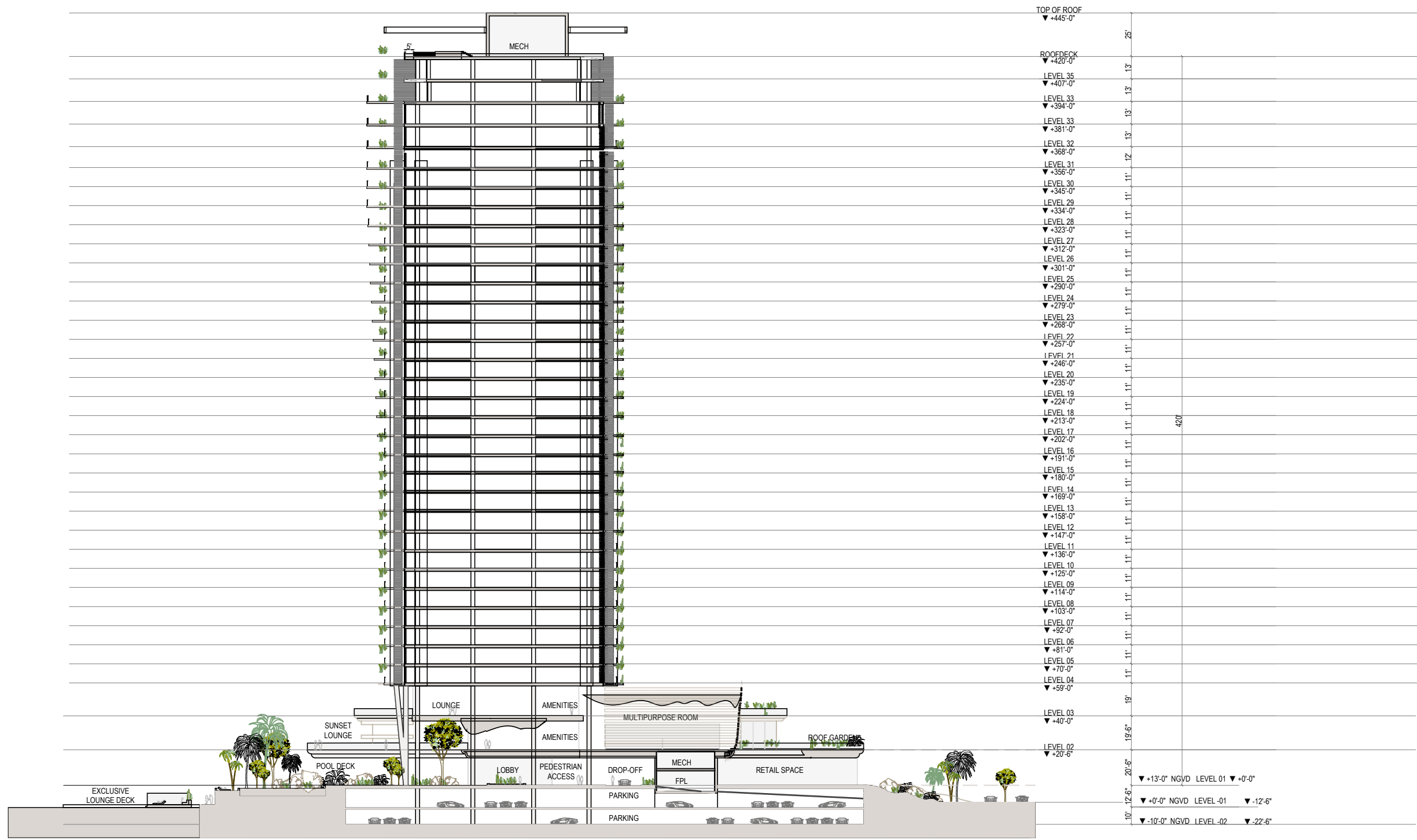

1 E-W SECTION
SCALE: 1/64" = 1'-0"

Rev.	Date	Rev.	Date

ALL DRAWINGS AND WRITTEN MATERIAL APPEARING HEREIN CONSTITUTE THE ORIGINAL AND UNPUBLISHED WORK OF KOBİ KARP AIA, AND MAY NOT BE DUPLICATED, USED, OR DISCLOSED WITHOUT THE EXPRESS WRITTEN CONSENT OF KOBİ KARP ARCHITECTURE & INTERIOR DESIGN, INC. AIA, © 2024

RM-3 RESIDENTIAL MULTIFAMILY HIGH INTENSITY
MIAMI BEACH, FLORIDA

1250 West Avenue
Miami Beach, Florida, 33139

Owner:
Name
Address
Address
Tel:
Email

Developer:
1250 West Owner LLC C/O JDS Development Group
120NE 27th St
Miami, FL 33137

Structural Engineering:
DeSimone
140 Broadway, 25th Floor
New York, NY 10005
T: 212.532.2211
F: 212.481.6108

Mechanical Engineering:
MGE
116 West 32nd Street
New York, NY 10001
Tel: 212.643.9055

Architect:
Kobi Karp Architecture and Interior Design, Inc.
571 NW 28th Street
Miami, Florida 33127 USA
Tel: +1(305) 573 1818
Fax: +1(305) 573 3766



KOBİ KARP
Lic. # AR0012578
E-W SECTION

Date: 12/09/2024	Sheet No.
Scale: AS INDICATED	A5.00
Project #: 2412	



Rev.	Date	Rev.	Date

ALL DRAWINGS AND WRITTEN MATERIAL APPEARING HEREIN CONSTITUTE THE ORIGINAL AND UNPUBLISHED WORK OF KOBİ KARP AIA, AND MAY NOT BE DUPLICATED, USED, OR DISCLOSED WITHOUT THE EXPRESS WRITTEN CONSENT OF KOBİ KARP ARCHITECTURE & INTERIOR DESIGN, INC. AIA, © 2024

**RM-3 RESIDENTIAL MULTIFAMILY HIGH INTENSITY
MIAMI BEACH, FLORIDA**

1250 West Avenue
Miami Beach, Florida, 33139

Owner:
Name
Address
Address
Tel:
Email

Developer:
1250 West Owner LLC C/O JDS Development Group
120NE 27th St
Miami, FL 33137

Structural Engineering:
DeSimone
140 Broadway, 25th Floor
New York, NY 10005
T: 212.532.2211
F: 212.481.6108

Mechanical Engineering:
MGE
116 West 32nd Street
New York, NY 10001
Tel: 212.643.9055

Architect:
Kobi Karp Architecture and Interior Design, Inc.
571 NW 28th Street
Miami, Florida 33127 USA
Tel: +1(305) 573 1818
Fax: +1(305) 573 3766

KOBİ KARP
Lic. # AR0012578

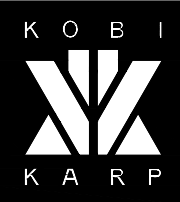

RENDERING

Date: 12/09/2024	Sheet No.
Scale: N.T.S.	A1.10
Project #: 2412	



Rev.	Date	Rev.	Date

ALL DRAWINGS AND WRITTEN MATERIAL APPEARING HEREIN CONSTITUTE THE ORIGINAL AND UNPUBLISHED WORK OF KOBİ KARP AIA, AND MAY NOT BE DUPLICATED, USED, OR DISCLOSED WITHOUT THE EXPRESS WRITTEN CONSENT OF KOBİ KARP ARCHITECTURE & INTERIOR DESIGN, INC. AIA (S) 2024

**RM-3 RESIDENTIAL MULTIFAMILY HIGH INTENSITY
MIAMI BEACH, FLORIDA**

1250 West Avenue
Miami Beach, Florida, 33139

Owner:
Name
Address
Address
Tel:
Email

Developer:
1250 West Owner LLC C/O JDS Development Group
120NE 27th St
Miami, FL 33137

Structural Engineering:
DeSimone
140 Broadway, 25th Floor
New York, NY 10005
T: 212.532.2211
F: 212.481.6108

Mechanical Engineering:
MGE
116 West 32nd Street
New York, NY 10001
Tel: 212.643.9055

Architect:
Kobi Karp Architecture and Interior Design, Inc.
571 NW 28th Street
Miami, Florida 33127 USA
Tel: +1(305) 573 1818
Fax: +1(305) 573 3766

KOBİ KARP
Lic. # AR0012578



RENDERING

Date: 12/09/2024	Sheet No.
Scale: N.T.S.	A1.11
Project #: 2412	



Rev.	Date	Rev.	Date

ALL DRAWINGS AND WRITTEN MATERIAL APPEARING HEREIN CONSTITUTE THE ORIGINAL AND UNPUBLISHED WORK OF KOBİ KARP AIA, AND MAY NOT BE DUPLICATED, USED, OR DISCLOSED WITHOUT THE EXPRESS WRITTEN CONSENT OF KOBİ KARP ARCHITECTURE & INTERIOR DESIGN, INC. AIA, © 2024

RM-3 RESIDENTIAL MULTIFAMILY HIGH INTENSITY
MIAMI BEACH, FLORIDA

1250 West Avenue
 Miami Beach, Florida, 33139

Owner:
 Name
 Address
 Address
 Tel:
 Email

Developer:
 1250 West Owner LLC C/O JDS Development Group
 120NE 27th St
 Miami, FL 33137

Structural Engineering:
 DeSimone
 140 Broadway, 25th Floor
 New York, NY 10005
 T: 212.532.2211
 F: 212.481.6108

Mechanical Engineering:
 MGE
 116 West 32nd Street
 New York, NY 10001
 Tel: 212.643.9055

Architect:
 Kobi Karp Architecture and Interior Design, Inc.
 571 NW 28th Street
 Miami, Florida 33127 USA
 Tel: +1(305) 573 1818
 Fax: +1(305) 573 3766

KOBİ KARP
 Lic. # AR0012578

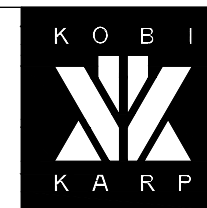

RENDERING

Date: 12/09/2024	Sheet No.
Scale: N.T.S.	A1.12
Project #: 2412	



Rev.	Date	Rev.	Date

ALL DRAWINGS AND WRITTEN MATERIAL APPEARING HEREIN CONSTITUTE THE ORIGINAL AND UNPUBLISHED WORK OF KOBİ KARP AIA, AND MAY NOT BE DUPLICATED, USED, OR DISCLOSED WITHOUT THE EXPRESS WRITTEN CONSENT OF KOBİ KARP ARCHITECTURE & INTERIOR DESIGN, INC. AIA, © 2024

RM-3 RESIDENTIAL MULTIFAMILY HIGH INTENSITY
MIAMI BEACH, FLORIDA

1250 West Avenue
 Miami Beach, Florida, 33139

Owner:
 Name
 Address
 Address
 Tel:
 Email

Developer:
 1250 West Owner LLC C/O JDS Development Group
 120NE 27th St
 Miami, FL 33137

Structural Engineering:
 DeSimone
 140 Broadway, 25th Floor
 New York, NY 10005
 T: 212.532.2211
 F: 212.481.6108

Mechanical Engineering:
 MGE
 116 West 32nd Street
 New York, NY 10001
 Tel: 212.643.9055

Architect:
 Kobi Karp Architecture and Interior Design, Inc.
 571 NW 28th Street
 Miami, Florida 33127 USA
 Tel: +1(305) 573 1818
 Fax: +1(305) 573 3766



KOBİ KARP
 Lic. # AR0012578
RENDERING

Date: 12/09/2024	Sheet No.
Scale: N.T.S.	A1.13
Project #: 2412	



Rev.	Date	Rev.	Date

ALL DRAWINGS AND WRITTEN MATERIAL APPEARING HEREIN CONSTITUTE THE ORIGINAL AND UNPUBLISHED WORK OF KOBİ KARP AIA, AND MAY NOT BE DUPLICATED, USED, OR DISCLOSED WITHOUT THE EXPRESS WRITTEN CONSENT OF KOBİ KARP ARCHITECTURE & INTERIOR DESIGN, INC. AIA, © 2024

RM-3 RESIDENTIAL MULTIFAMILY HIGH INTENSITY
MIAMI BEACH, FLORIDA

1250 West Avenue
 Miami Beach, Florida, 33139

Owner:
 Name
 Address
 Address
 Tel:
 Email

Developer:
 1250 West Owner LLC C/O JDS Development Group
 120NE 27th St
 Miami, FL 33137

Structural Engineering:
 DeSimone
 140 Broadway, 25th Floor
 New York, NY 10005
 T: 212.532.2211
 F: 212.481.6108

Mechanical Engineering:
 MGE
 116 West 32nd Street
 New York, NY 10001
 Tel: 212.643.9055

Architect:
 Kobi Karp Architecture and Interior Design, Inc.
 571 NW 28th Street
 Miami, Florida 33127 USA
 Tel: +1(305) 573 1818
 Fax: +1(305) 573 3766

KOBİ KARP
 Lic. # AR0012578

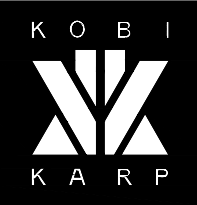

RENDERING

Date: 12/09/2024	Sheet No.
Scale: N.T.S.	A1.13
Project #: 2412	

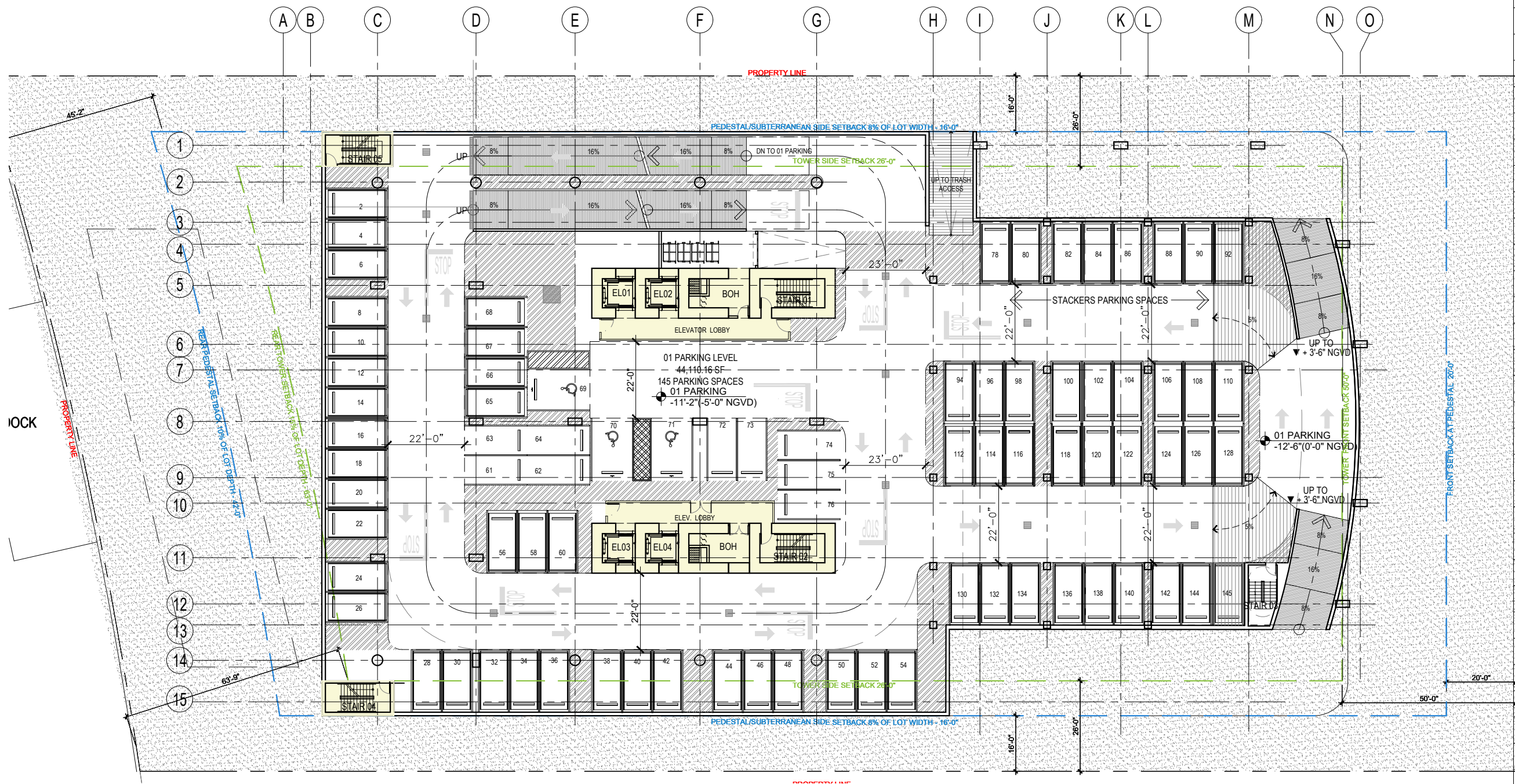
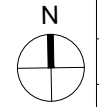

1 LEVEL -1 BASEMENT - 1,542 SF
SCALE: 1/32" = 1'-0"

Rev.	Date	Rev.	Date

ALL DRAWINGS AND WRITTEN MATERIAL APPEARING HEREIN CONSTITUTE THE ORIGINAL AND UNPUBLISHED WORK OF KOBİ KARP AIA, AND MAY NOT BE DUPLICATED, USED, OR DISCLOSED WITHOUT THE EXPRESS WRITTEN CONSENT OF KOBİ KARP ARCHITECTURE & INTERIOR DESIGN, INC. AIA, © 2024

RM-3 RESIDENTIAL MULTIFAMILY HIGH INTENSITY
MIAMI BEACH, FLORIDA

1250 West Avenue
Miami Beach, Florida, 33139

Owner:
Name
Address
Address
Tel:
Email

Developer:
1250 West Owner LLC C/O JDS Development Group
120NE 27th St
Miami, FL 33137

Structural Engineering:
DeSimone
140 Broadway, 25th Floor
New York, NY 10005
T: 212.532.2211
F: 212.481.6108

Mechanical Engineering:
MGE
116 West 32nd Street
New York, NY 10001
Tel: 212.643.9055

Architect:
Kobi Karp Architecture and Interior Design, Inc.
571 NW 28th Street
Miami, Florida 33127 USA
Tel: +1(305) 573 1818
Fax: +1(305) 573 3766



KOBİ KARP
Lic. # AR0012578
LEVEL -1 PARKING
FLOOR PLAN

Date: 12/09/2024	Sheet No.
Scale: AS INDICATED	A3.01
Project #: 2412	

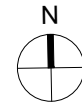

Rev.	Date	Rev.	Date

ALL DRAWINGS AND WRITTEN MATERIAL APPEARING HEREIN CONSTITUTE THE ORIGINAL AND UNPUBLISHED WORK OF KOBİ KARP AIA, AND MAY NOT BE DUPLICATED, USED, OR DISCLOSED WITHOUT THE EXPRESS WRITTEN CONSENT OF KOBİ KARP ARCHITECTURE & INTERIOR DESIGN, INC. AIA, © 2024

RM-3 RESIDENTIAL MULTIFAMILY HIGH INTENSITY
MIAMI BEACH, FLORIDA

1250 West Avenue
Miami Beach, Florida, 33139

Owner:
Name
Address
Address
Tel:
Email

Developer:
1250 West Owner LLC C/O JDS Development Group
120NE 27th St
Miami, FL 33137

Structural Engineering:
DeSimone
140 Broadway, 25th Floor
New York, NY 10005
T: 212.532.2211
F: 212.481.6108

Mechanical Engineering:
MGE
116 West 32nd Street
New York, NY 10001
Tel: 212.643.9055

Architect:
Kobi Karp Architecture and Interior Design, Inc.
571 NW 28th Street
Miami, Florida 33127 USA
Tel: +1(305) 573 1818
Fax: +1(305) 573 3766

KOBİ
KARP

KOBİ KARP
Lic. # AR0012578

FAR
RESIDENTIAL LOBBY FLOOR AREA

Date:	12/09/2024	Sheet No.	A3.02
Scale:	AS INDICATED		FAR
Project #:	2412		

2 MEZZANINE LEVEL - FAR FAR : 2,720 SQ. SF.
SCALE: 1/32" = 1'-0"

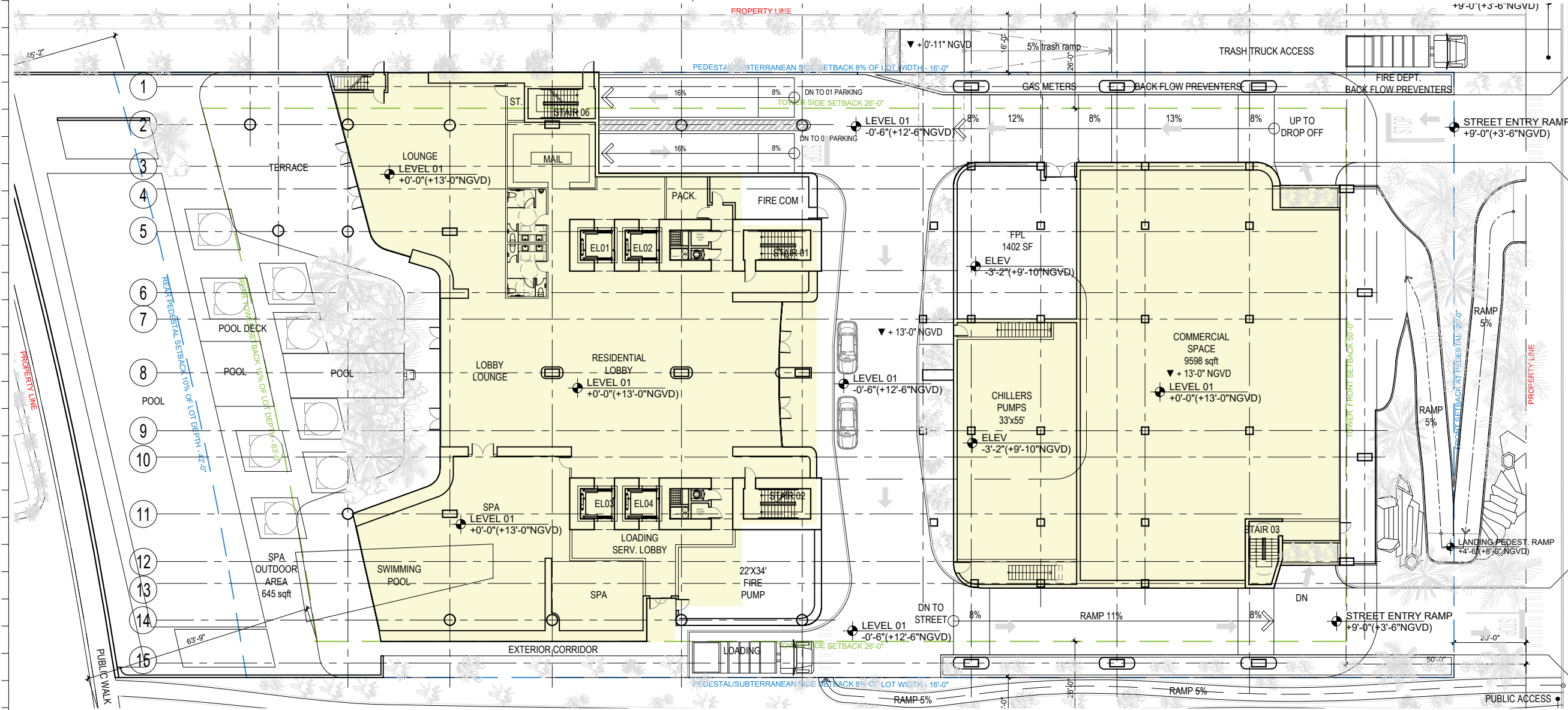

1 LEVEL 1 - RESIDENTIAL LOBBY FAR FAR : 26,714 SQ. SF.
SCALE: 1/32" = 1'-0"

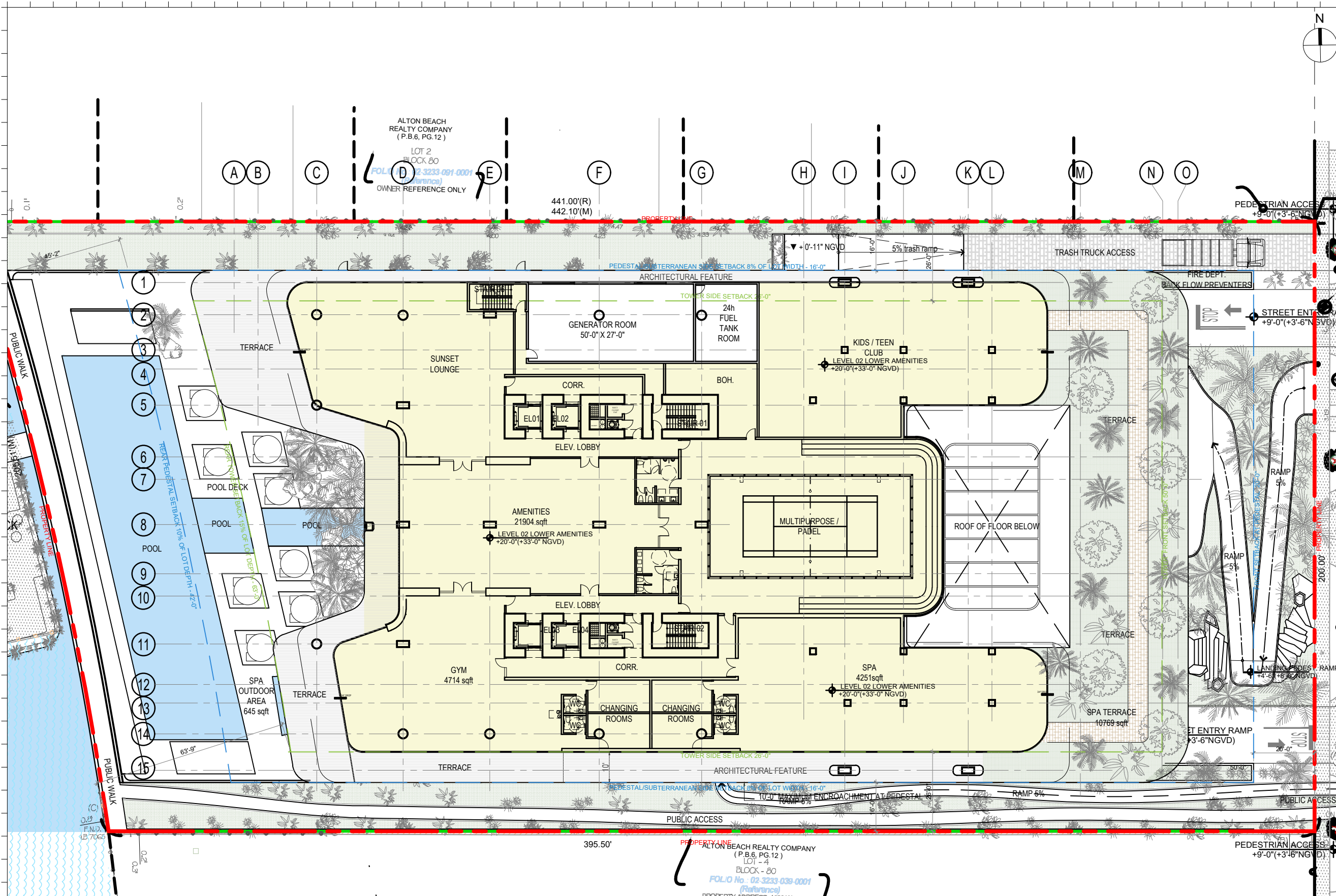

Rev.	Date	Rev.	Date

ALL DIMENSIONS AND WRITTEN MATERIAL APPEARING HEREIN CONSTITUTE THE ORIGINAL AND UNPUBLISHED WORK OF KOBİ KARP AIA, AND MAY NOT BE DUPLICATED, USED, OR DISCLOSED WITHOUT THE EXPRESS WRITTEN CONSENT OF KOBİ KARP ARCHITECTURE & INTERIOR DESIGN, INC. AIA, © 2024

RM-3 RESIDENTIAL MULTIFAMILY HIGH INTENSITY
MIAMI BEACH, FLORIDA

1250 West Avenue
Miami Beach, Florida, 33139

Owner:
Name
Address
Address
Tel:
Email

Developer:
1250 West Owner LLC C/O JDS Development Group
120NE 27th St
Miami, FL 33137

Structural Engineering:
DeSimone
140 Broadway, 25th Floor
New York, NY 10005
T: 212.532.2211
F: 212.481.6108

Mechanical Engineering:
MGE
116 West 32nd Street
New York, NY 10001
Tel: 212.643.9055

Architect:
Kobi Karp Architecture and Interior Design, Inc.
571 NW 28th Street
Miami, Florida 33127 USA
Tel: +1(305) 573 1818
Fax: +1(305) 573 3766



KOBİ KARP
Lic. # AR0012578

FAR
LEVEL 2 FLOOR AREA

Date:	12/09/2024	Sheet No.	A3.03
Scale:	AS INDICATED		
Project #:	2412		

ALTON BEACH REALTY COMPANY
(P.B.6, PG.12)
LOT 1 - 4
BLOCK - 80
FOLIO No. : 02-3233-038-0001
(Reference)
PROPERTY ADDRESS: 1228 WEST AVE
OWNER REFERENCE ONLY

LEGEND
FAR.

① LEVEL 2 - LOWER AMENITY FLOOR AREA

FAR : 29,922 SF
SCALE: 1/32" = 1'-0"

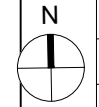

A B C D E F G H I J K L M N O

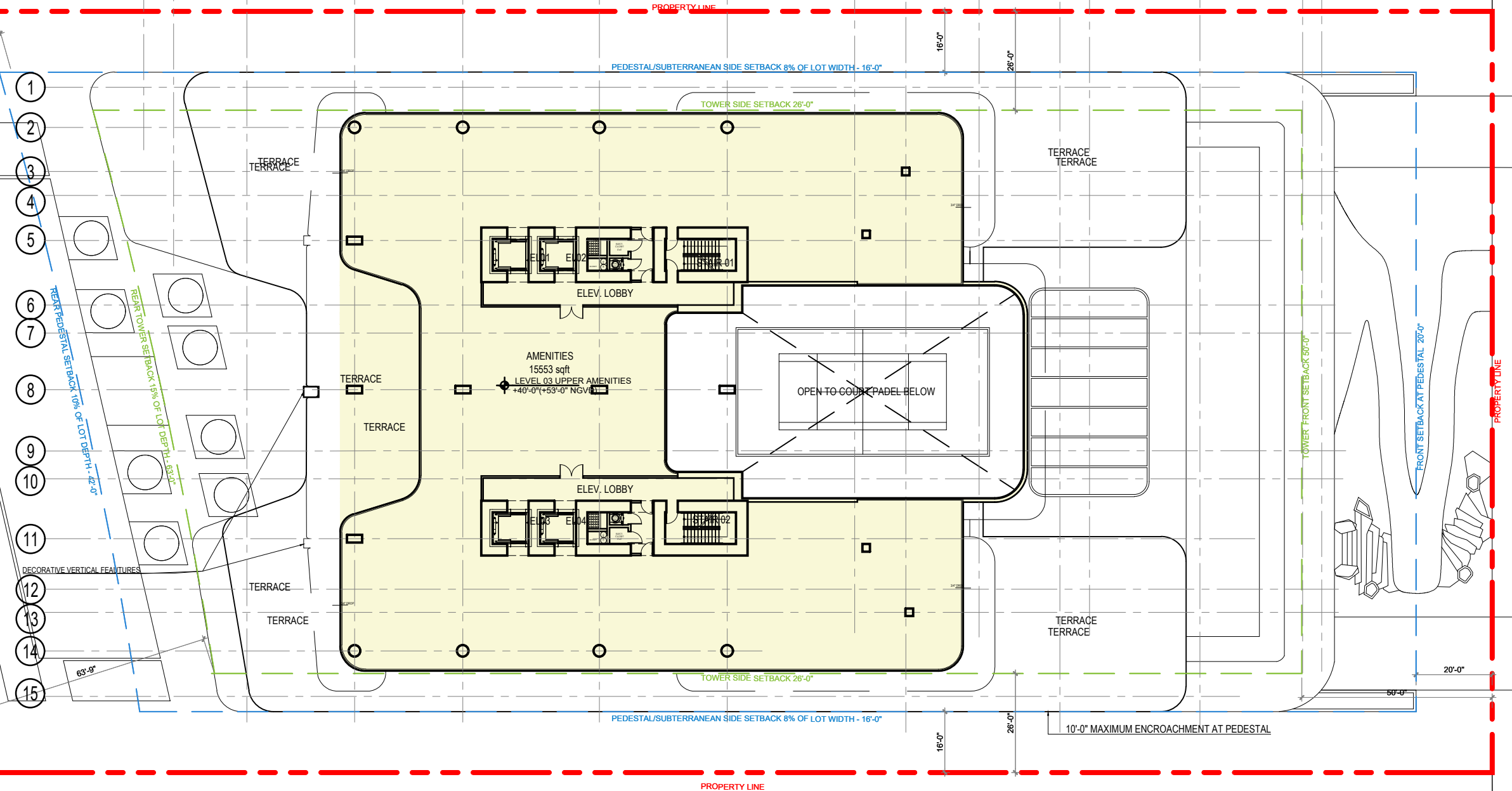

1
2
3
4
5
6
7
8
9
10
11
12
13
14
15

LEGEND
[Yellow Box] FAR

1 LEVEL 3 - UPPER AMENITIES FLOOR AREA

FAR : 19,199 SF.
SCALE: 1/32" = 1'-0"

Rev.	Date	Rev.	Date

ALL DRAWINGS AND WRITTEN MATERIAL APPEARING HEREIN CONSTITUTE THE ORIGINAL AND UNPUBLISHED WORK OF KOBİ KARP AIA, AND MAY NOT BE DUPLICATED, USED, OR DISCLOSED WITHOUT THE EXPRESS WRITTEN CONSENT OF KOBİ KARP ARCHITECTURE & INTERIOR DESIGN, INC. AIA, © 2024

RM-3 RESIDENTIAL MULTIFAMILY HIGH INTENSITY
MIAMI BEACH, FLORIDA

1250 West Avenue
Miami Beach, Florida, 33139

Owner:
Name
Address
Address
Tel:
Email

Developer:
1250 West Owner LLC C/O JDS Development Group
120NE 27th St
Miami, FL 33137

Structural Engineering:
DeSimone
140 Broadway, 25th Floor
New York, NY 10005
T: 212.532.2211
F: 212.481.6108

Mechanical Engineering:
MGE
116 West 32nd Street
New York, NY 10001
Tel: 212.643.9055

Architect:
Kobi Karp Architecture and Interior Design, Inc.
571 NW 28th Street
Miami, Florida 33127 USA
Tel: +1(305) 573 1818
Fax: +1(305) 573 3766



KOBİ KARP
Lic. # AR0012578

FAR
LEVEL 3 FLOOR PLAN

Date: 12/09/2024	Sheet No.
Scale: AS INDICATED	A3.04 FAR
Project #: 2412	

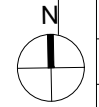

A B C D E F G H I J K L M N O

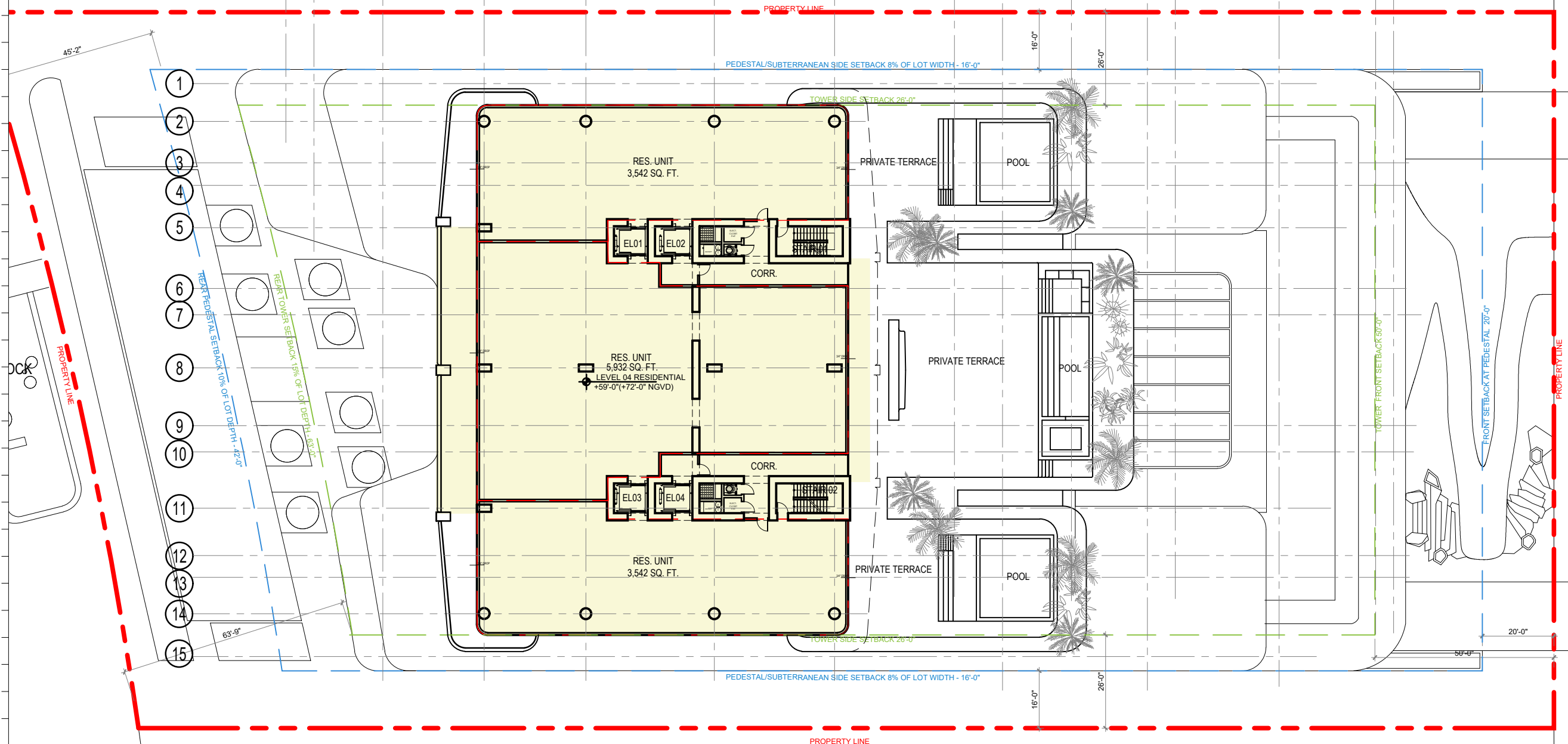

Rev.	Date	Rev.	Date

ALL DRAWINGS AND WRITTEN MATERIAL APPEARING HEREIN CONSTITUTE THE ORIGINAL AND UNPUBLISHED WORK OF KOBİ KARP AIA, AND MAY NOT BE DUPLICATED, USED, OR DISCLOSED WITHOUT THE EXPRESS WRITTEN CONSENT OF KOBİ KARP ARCHITECTURE & INTERIOR DESIGN, INC. AIA, © 2024

RM-3 RESIDENTIAL MULTIFAMILY HIGH INTENSITY
MIAMI BEACH, FLORIDA

1250 West Avenue
Miami Beach, Florida, 33139

Owner:
Name
Address
Address
Tel:
Email

Developer:
1250 West Owner LLC C/O JDS Development Group
120NE 27th St
Miami, FL 33137

Structural Engineering:
DeSimone
140 Broadway, 25th Floor
New York, NY 10005
T: 212.532.2211
F: 212.481.6108

Mechanical Engineering:
MGE
116 West 32nd Street
New York, NY 10001
Tel: 212.643.9055

Architect:
Kobi Karp Architecture and Interior Design, Inc.
571 NW 28th Street
Miami, Florida 33127 USA
Tel: +1(305) 573 1818
Fax: +1(305) 573 3766



KOBİ KARP
Lic. # AR0012578

FAR

LEVEL 4 FLOOR PLAN

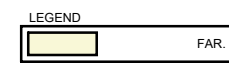

1 LEVELS 4 - RESIDENTIAL FLOOR AREA

FAR : 15,947 SF.
SCALE: 1/32" = 1'-0"

Date:	12/09/2024	Sheet No.
Scale:	AS INDICATED	A3.05 FAR
Project #:	2412	

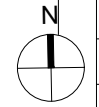

A B C D E F G H I J K L M N O

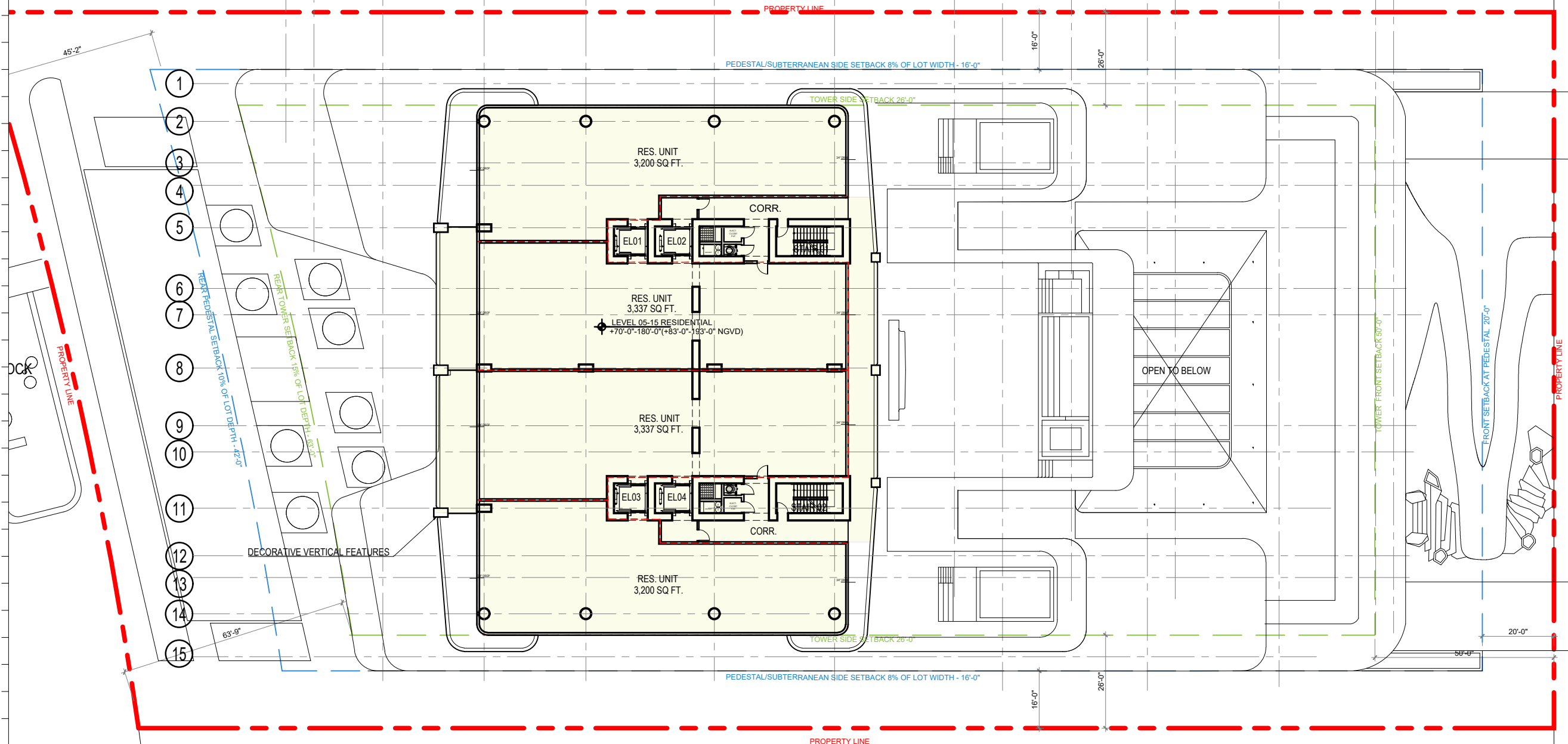

Rev.	Date	Rev.	Date

ALL DIMENSIONS AND WRITTEN MATERIAL APPEARING HEREIN CONSTITUTE THE ORIGINAL AND UNPUBLISHED WORK OF KOBİ KARP AIA, AND MAY NOT BE DUPLICATED, USED, OR DISCLOSED WITHOUT THE EXPRESS WRITTEN CONSENT OF KOBİ KARP ARCHITECTURE & INTERIOR DESIGN, INC. AIA, © 2024

RM-3 RESIDENTIAL MULTIFAMILY HIGH INTENSITY
MIAMI BEACH, FLORIDA

1250 West Avenue
Miami Beach, Florida, 33139

Owner:
Name
Address
Address
Tel:
Email

Developer:
1250 West Owner LLC C/O JDS Development Group
120NE 27th St
Miami, FL 33137

Structural Engineering:
DeSimone
140 Broadway, 25th Floor
New York, NY 10005
T: 212.532.2211
F: 212.481.6108

Mechanical Engineering:
MGE
116 West 32nd Street
New York, NY 10001
Tel: 212.643.9055

Architect:
Kobi Karp Architecture and Interior Design, Inc.
571 NW 28th Street
Miami, Florida 33127 USA
Tel: +1(305) 573 1818
Fax: +1(305) 573 3766

LEVEL 05 FLOOR AREA	16,343 SF
LEVEL 06 FLOOR AREA	16,343 SF
LEVEL 07 FLOOR AREA	16,343 SF
LEVEL 08 FLOOR AREA	16,343 SF
LEVEL 09 FLOOR AREA	16,343 SF
LEVEL 10 FLOOR AREA	16,343 SF
LEVEL 11 FLOOR AREA	16,343 SF
LEVEL 12 FLOOR AREA	16,343 SF
LEVEL 13 FLOOR AREA	16,343 SF
LEVEL 14 FLOOR AREA	16,343 SF
LEVEL 15 FLOOR AREA	16,343 SF
TOTAL FLOOR AREA	179,773 SF

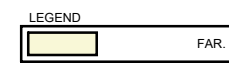

1 LEVELS 5 -15 - RESIDENTIAL FLOOR AREA FAR : 17,247 SQ. SF. PER 11 Lvs
SCALE: 1/32" = 1'-0"



KOBİ KARP
Lic. # AR0012578
FAR
LEVELS 5 -15 FLOOR AREA

Date:	12/09/2024	Sheet No.	A3.05
Scale:	AS INDICATED		FAR
Project #:	2412		

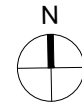

A B C D E F G G H I J K L M N O

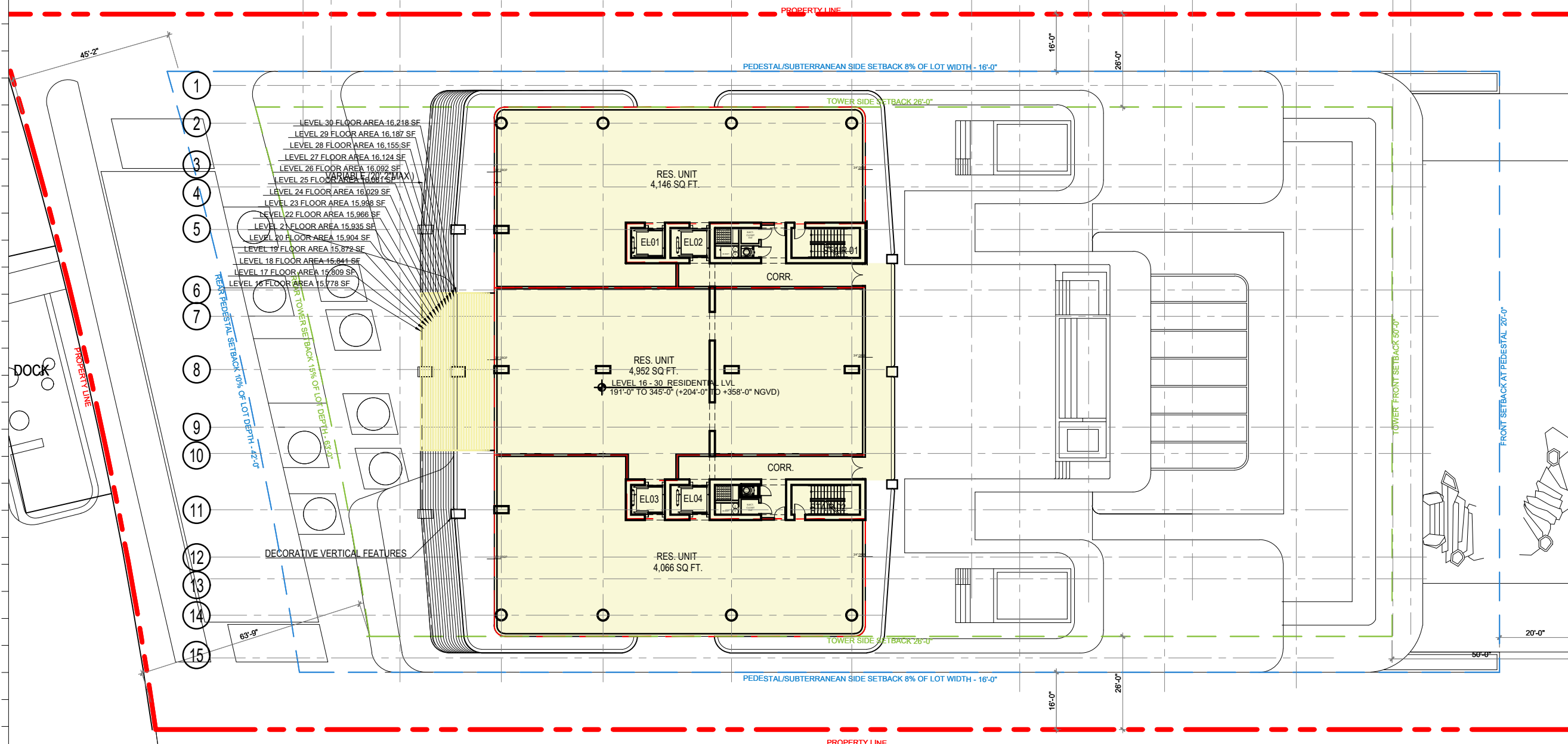

- 1 LEVEL 30 FLOOR AREA 16,218 SF
- 2 LEVEL 29 FLOOR AREA 16,187 SF
- 3 LEVEL 28 FLOOR AREA 16,155 SF
- 4 LEVEL 27 FLOOR AREA 16,124 SF
- 5 LEVEL 26 FLOOR AREA 16,092 SF
- 6 LEVEL 25 FLOOR AREA 16,061 SF
- 7 LEVEL 24 FLOOR AREA 16,029 SF
- 8 LEVEL 23 FLOOR AREA 15,998 SF
- 9 LEVEL 22 FLOOR AREA 15,966 SF
- 10 LEVEL 21 FLOOR AREA 15,935 SF
- 11 LEVEL 20 FLOOR AREA 15,904 SF
- 12 LEVEL 19 FLOOR AREA 15,872 SF
- 13 LEVEL 18 FLOOR AREA 15,841 SF
- 14 LEVEL 17 FLOOR AREA 15,809 SF
- 15 LEVEL 16 FLOOR AREA 15,778 SF

LEVEL 30 FLOOR AREA 16,893 SF
 LEVEL 29 FLOOR AREA 16,187 SF
 LEVEL 28 FLOOR AREA 16,155 SF
 LEVEL 27 FLOOR AREA 16,124 SF
 LEVEL 26 FLOOR AREA 16,092 SF
 LEVEL 25 FLOOR AREA 16,061 SF
 LEVEL 24 FLOOR AREA 16,029 SF
 LEVEL 23 FLOOR AREA 15,998 SF
 LEVEL 22 FLOOR AREA 15,966 SF
 LEVEL 21 FLOOR AREA 15,935 SF
 LEVEL 20 FLOOR AREA 15,904 SF
 LEVEL 19 FLOOR AREA 15,872 SF
 LEVEL 18 FLOOR AREA 15,841 SF
 LEVEL 17 FLOOR AREA 15,809 SF
 LEVEL 16 FLOOR AREA 15,778 SF
TOTAL FLOOR AREA 239,969 SF

LEGEND
 [Yellow Box] FAR.

1 LEVELS 16-30 - RESIDENTIAL FLOOR AREA

SCALE: 1/32" = 1'-0"

Rev.	Date	Rev.	Date

ALL DRAWINGS AND WRITTEN MATERIAL APPEARING HEREIN CONSTITUTE THE ORIGINAL AND UNPUBLISHED WORK OF KOBİ KARP AIA, AND MAY NOT BE DUPLICATED, USED, OR DISCLOSED WITHOUT THE EXPRESS WRITTEN CONSENT OF KOBİ KARP ARCHITECTURE & INTERIOR DESIGN, INC. AIA (S) 2024

RM-3 RESIDENTIAL MULTIFAMILY HIGH INTENSITY
 MIAMI BEACH, FLORIDA

1250 West Avenue
 Miami Beach, Florida, 33139

Owner:
 Name
 Address
 Address
 Tel:
 Email

Developer:
 1250 West Owner LLC C/O JDS Development Group
 120NE 27th St
 Miami, FL 33137

Structural Engineering:
 DeSimone
 140 Broadway, 25th Floor
 New York, NY 10005
 T: 212.532.2211
 F: 212.481.6108

Mechanical Engineering:
 MGE
 116 West 32nd Street
 New York, NY 10001
 Tel: 212.643.9055

Architect:
 Kobi Karp Architecture and Interior Design, Inc.
 571 NW 28th Street
 Miami, Florida 33127 USA
 Tel: +1(305) 573 1818
 Fax: +1(305) 573 3766

K O B I

 K A R P

KOBİ KARP
 Lic. # AR0012578

FAR
 LEVELS 16-30 FLOOR AREA

Date: 12/09/2024	Sheet No.
Scale: AS INDICATED	A3.07 FAR
Project #: 2412	

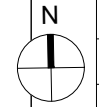

A B C D E F G H I J K L M N O

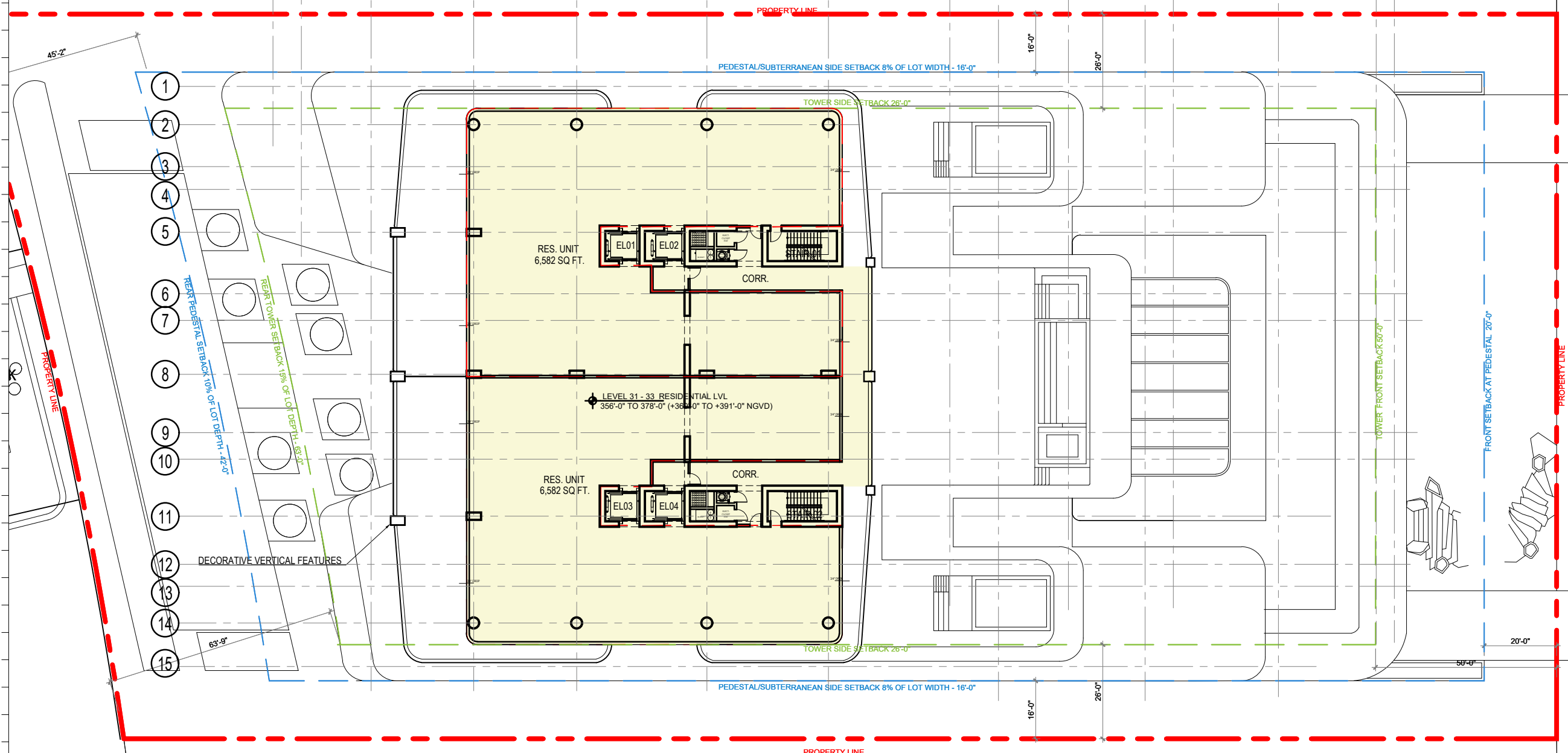

Rev.	Date	Rev.	Date

ALL DRAWINGS AND WRITTEN MATERIAL APPEARING HEREIN CONSTITUTE THE ORIGINAL AND UNPUBLISHED WORK OF KOBİ KARP AIA, AND MAY NOT BE DUPLICATED, USED, OR DISCLOSED WITHOUT THE EXPRESS WRITTEN CONSENT OF KOBİ KARP ARCHITECTURE & INTERIOR DESIGN, INC. AIA (S) 2024

RM-3 RESIDENTIAL MULTIFAMILY HIGH INTENSITY
MIAMI BEACH, FLORIDA

1250 West Avenue
Miami Beach, Florida, 33139

Owner:
Name
Address
Address
Tel:
Email

Developer:
1250 West Owner LLC C/O JDS Development Group
120NE 27th St
Miami, FL 33137

Structural Engineering:
DeSimone
140 Broadway, 25th Floor
New York, NY 10005
T: 212.532.2211
F: 212.481.6108

Mechanical Engineering:
MGE
116 West 32nd Street
New York, NY 10001
Tel: 212.643.9055

Architect:
Kobi Karp Architecture and Interior Design, Inc.
571 NW 28th Street
Miami, Florida 33127 USA
Tel: +1(305) 573 1818
Fax: +1(305) 573 3766



KOBİ KARP
Lic. # AR0012578

FAR LEVEL 31-33 FLOOR AREA

Date:	12/09/2024	Sheet No.
Scale:	AS INDICATED	A3.07 FAR
Project #:	2412	

LEGEND	
	FAR.

1 LEVELS 31-33 - PENTHOUSE FLOOR AREA

FAR : 15,836 S.F.
SCALE: 1/32" = 1'-0"

LEVEL 33 FLOOR AREA 15,836 SF
LEVEL 32 FLOOR AREA 15,836 SF
LEVEL 31 FLOOR AREA 15,836 SF
TOTAL FLOOR AREA 47,508 SF

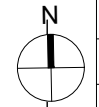

A B C D E F G H I J K L M N O

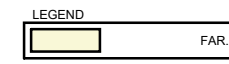
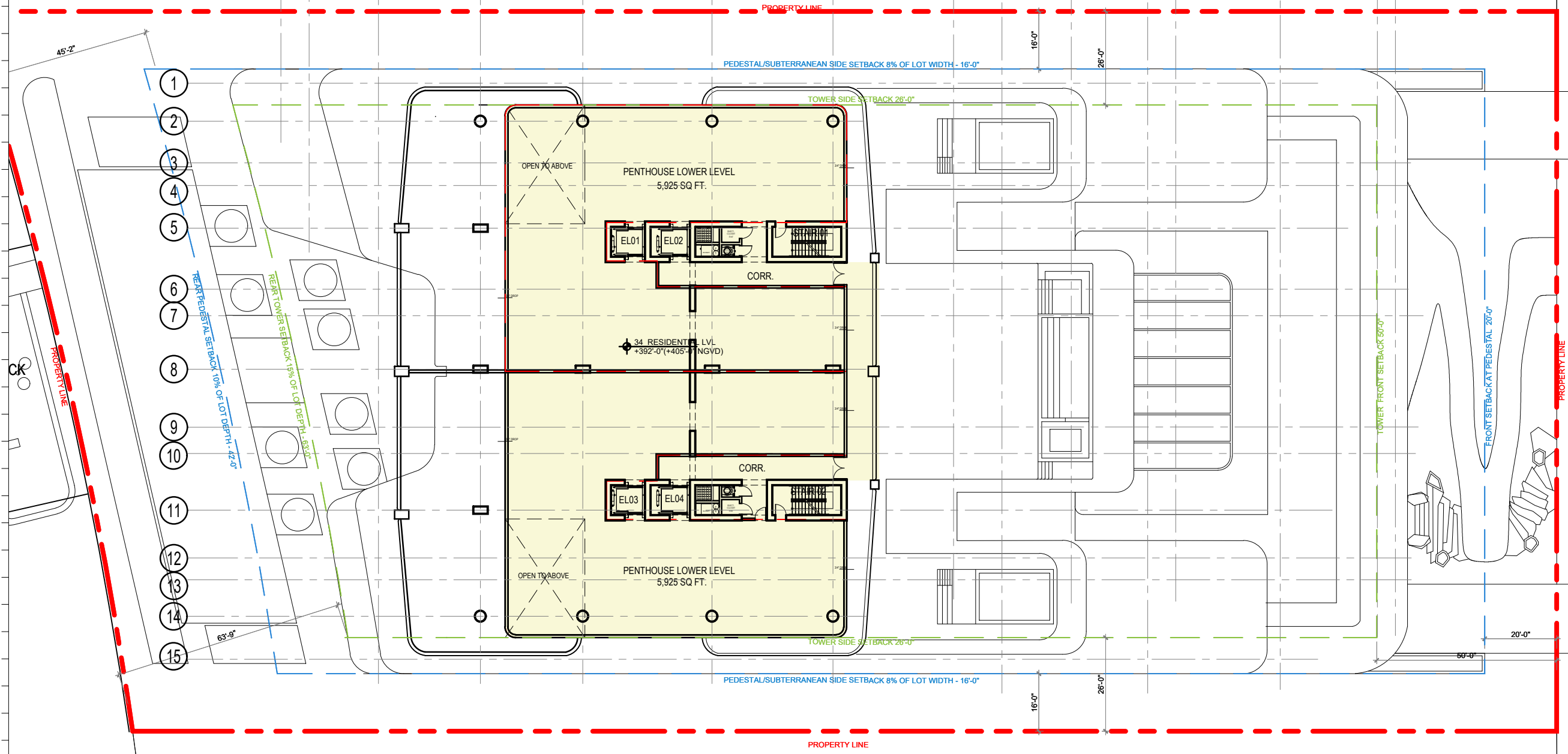

1 LEVEL 34 - LOWER LEVEL PENTHOUSE FLOOR AREA FAR = 14,568 SF. SCALE: 1/32" = 1'-0"

Rev.	Date	Rev.	Date

ALL DRAWINGS AND WRITTEN MATERIAL APPEARING HEREIN CONSTITUTE THE ORIGINAL AND UNPUBLISHED WORK OF KOBİ KARP AIA, AND MAY NOT BE DUPLICATED, USED, OR DISCLOSED WITHOUT THE EXPRESS WRITTEN CONSENT OF KOBİ KARP ARCHITECTURE & INTERIOR DESIGN, INC. AIA (S) 2024

RM-3 RESIDENTIAL MULTIFAMILY HIGH INTENSITY MIAMI BEACH, FLORIDA

1250 West Avenue
Miami Beach, Florida, 33139

Owner:
Name
Address
Address
Tel:
Email

Developer:
1250 West Owner LLC C/O JDS Development Group
120NE 27th St
Miami, FL 33137

Structural Engineering:
DeSimone
140 Broadway, 25th Floor
New York, NY 10005
T: 212.532.2211
F: 212.481.6108

Mechanical Engineering:
MGE
116 West 32nd Street
New York, NY 10001
Tel: 212.643.9055

Architect:
Kobi Karp Architecture and Interior Design, Inc.
571 NW 28th Street
Miami, Florida 33127 USA
Tel: +1(305) 573 1818
Fax: +1(305) 573 3766



KOBİ KARP
Lic. # AR0012578

FAR
LOWER PENTHOUSE FLOOR AREA

Date: 12/09/2024	Sheet No.
Scale: AS INDICATED	A3.09 FAR
Project #: 2412	

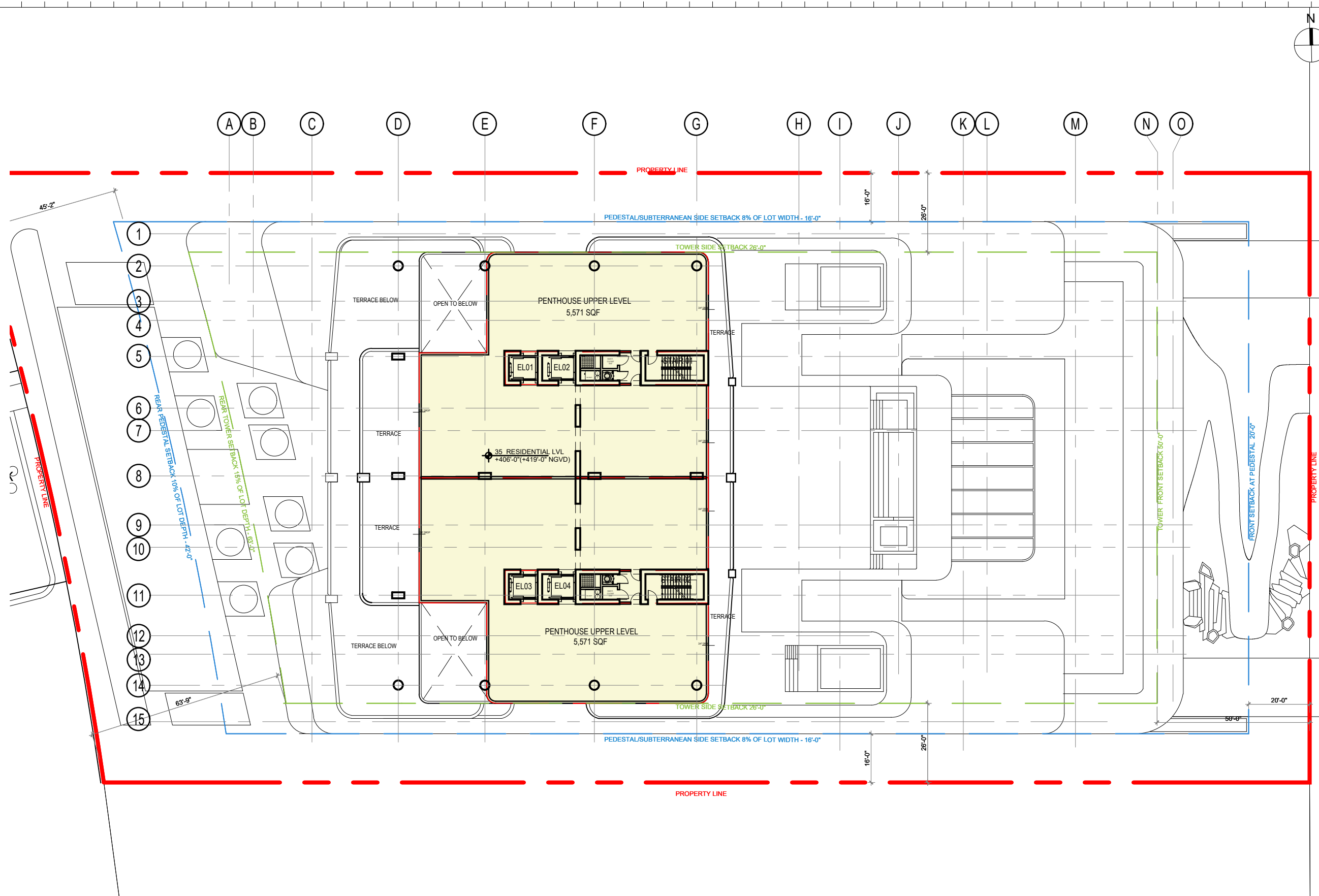

Rev.	Date	Rev.	Date

ALL DRAWINGS AND WRITTEN MATERIAL APPEARING HEREIN CONSTITUTE THE ORIGINAL AND UNPUBLISHED WORK OF KOBİ KARP AIA, AND MAY NOT BE DUPLICATED, USED, OR DISCLOSED WITHOUT THE EXPRESS WRITTEN CONSENT OF KOBİ KARP ARCHITECTURE & INTERIOR DESIGN, INC. AIA, © 2024

RM-3 RESIDENTIAL MULTIFAMILY HIGH INTENSITY
MIAMI BEACH, FLORIDA

1250 West Avenue
Miami Beach, Florida, 33139

Owner:
Name
Address
Address
Tel:
Email

Developer:
1250 West Owner LLC C/O JDS Development Group
120NE 27th St
Miami, FL 33137

Structural Engineering:
DeSimone
140 Broadway, 25th Floor
New York, NY 10005
T: 212.532.2211
F: 212.481.6108

Mechanical Engineering:
MGE
116 West 32nd Street
New York, NY 10001
Tel: 212.643.9055

Architect:
Kobi Karp Architecture and Interior Design, Inc.
571 NW 28th Street
Miami, Florida 33127 USA
Tel: +1(305) 573 1818
Fax: +1(305) 573 3766



KOBİ KARP
Lic. # AR0012578

FAR
LEVEL 35 FLOOR AREA

LEGEND

	FAR.
--	------

1 LEVEL 35 - UPPER LEVEL PENTHOUSE FLOOR AREA FAR = 12,569 SQ. SF.
SCALE: 1/32" = 1'-0"

Date: 12/09/2024	Sheet No.
Scale: AS INDICATED	A3.09
Project #: 2412	FAR

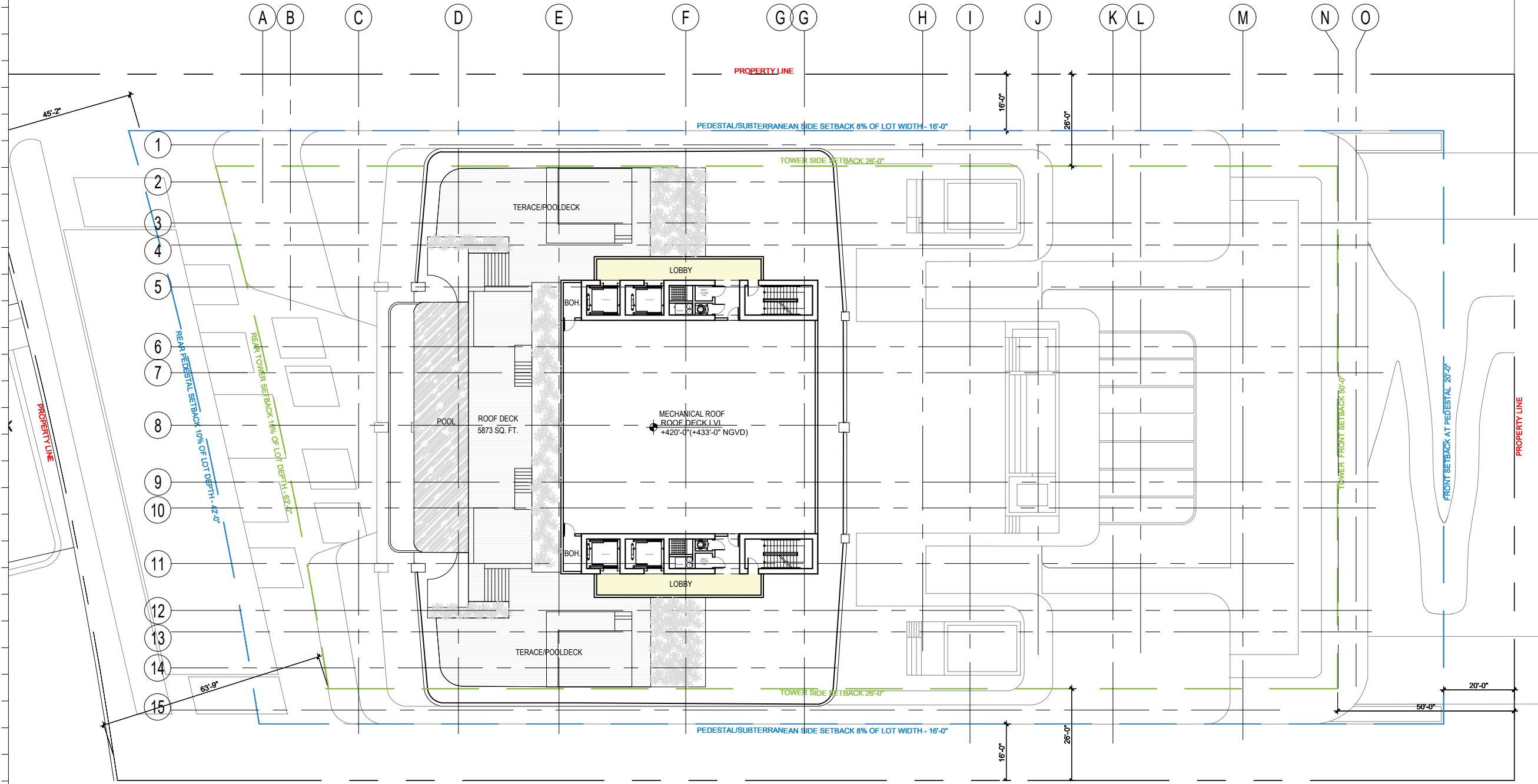
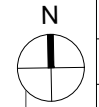

Rev.	Date	Rev.	Date

ALL DRAWINGS AND WRITTEN MATERIAL APPEARING HEREIN CONSTITUTE THE ORIGINAL AND UNPUBLISHED WORK OF KOBİ KARP AIA, AND MAY NOT BE DUPLICATED, USED, OR DISCLOSED WITHOUT THE EXPRESS WRITTEN CONSENT OF KOBİ KARP ARCHITECTURE & INTERIOR DESIGN, INC. AIA, © 2024

RM-3 RESIDENTIAL MULTIFAMILY HIGH INTENSITY
MIAMI BEACH, FLORIDA

1250 West Avenue
Miami Beach, Florida, 33139

Owner:
Name
Address
Address
Tel:
Email

Developer:
1250 West Owner LLC C/O JDS Development Group
120NE 27th St
Miami, FL 33137

Structural Engineering:
DeSimone
140 Broadway, 25th Floor
New York, NY 10005
T: 212.532.2211
F: 212.481.6108

Mechanical Engineering:
MGE
116 West 32nd Street
New York, NY 10001
Tel: 212.643.9055

Architect:
Kobi Karp Architecture and Interior Design, Inc.
571 NW 28th Street
Miami, Florida 33127 USA
Tel: +1(305) 573 1818
Fax: +1(305) 573 3766



KOBİ KARP
Lic. # AR0012578

FAR
ROOFDECK LEVEL FLOOR AREA

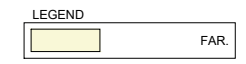

1 LEVEL 36 - ROOF FLOOR AREA **FAR = 650 SQ. SF.**
SCALE: 1/32" = 1'-0"

Date:	12/09/2024	Sheet No.	A3.11
Scale:	AS INDICATED	FAR	
Project #:	2412		











