



Aerial view

7401-7425 HARDING AVENUE

7401-7425 Harding Ave - PB Hearing
URBAN ROBOT © 2024
AR#99232 Sebastian Velez

3 D VIEWS 6/21/24

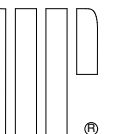

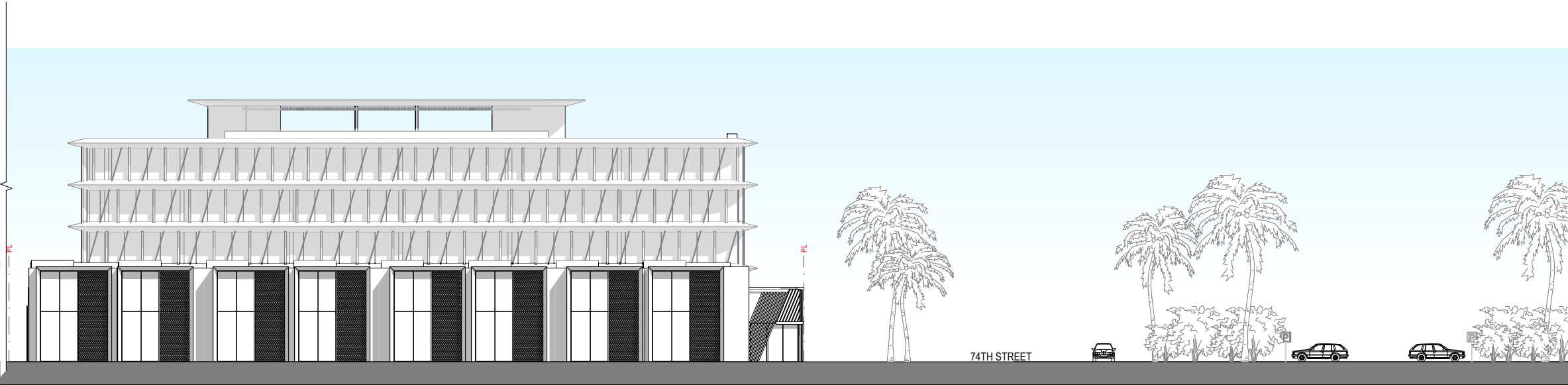

1/32" = 1'-0" CONTEXT ELEVATION-HARDING AVE 1



1/32" = 1'-0" CONTEXT ELEVATION-HARDING AVE 2

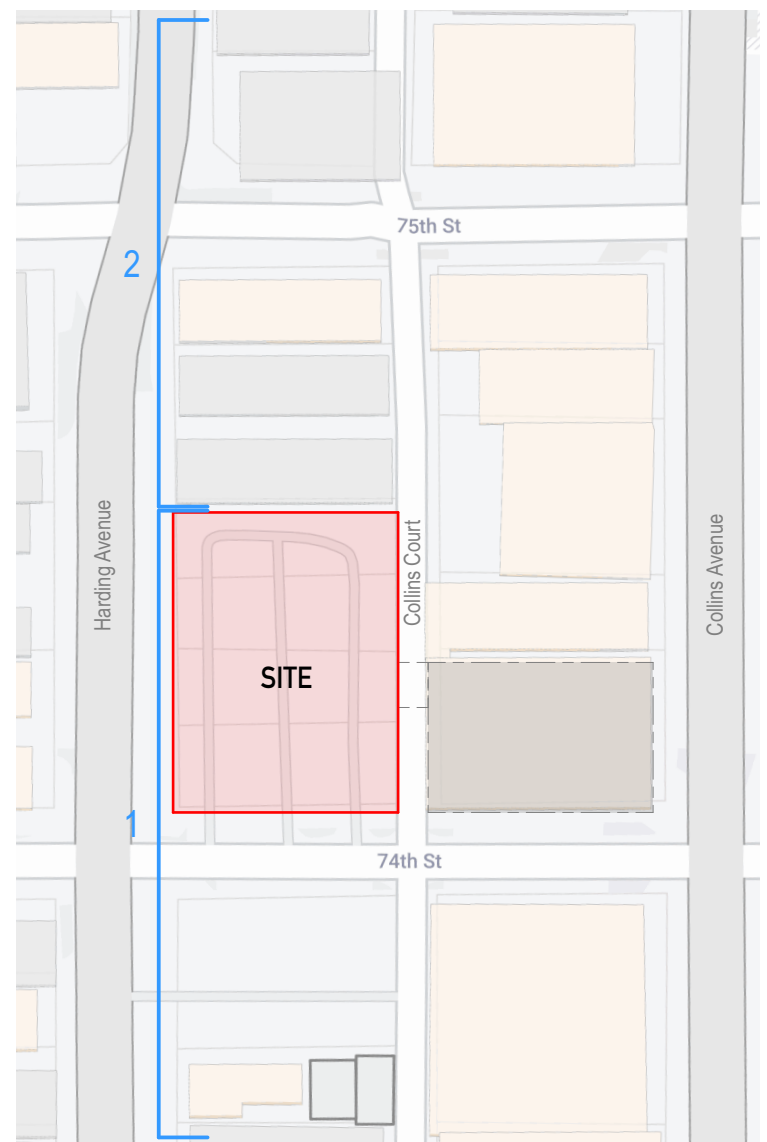

1/128" = 1'-0" KEYPLAN 3



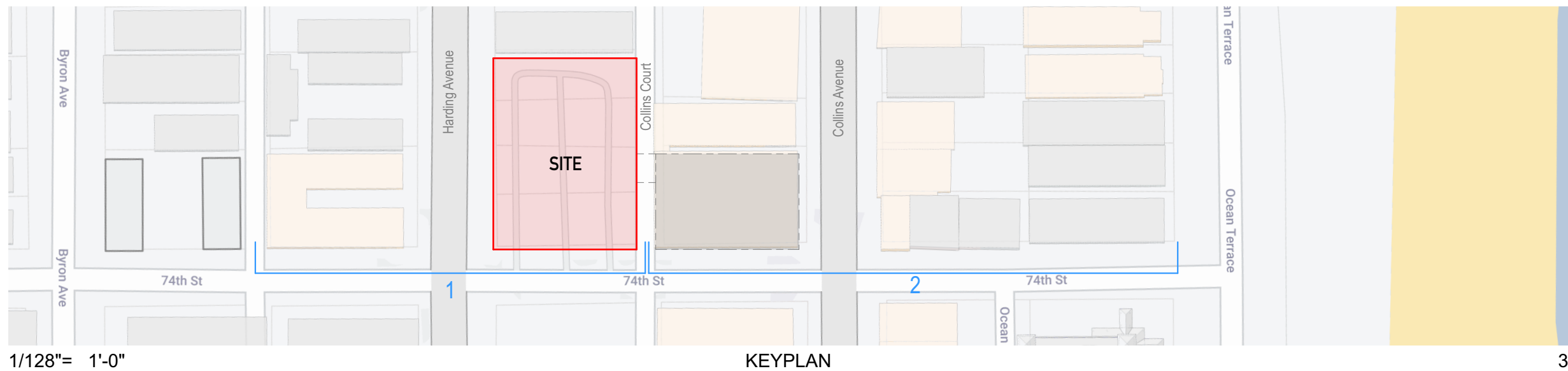
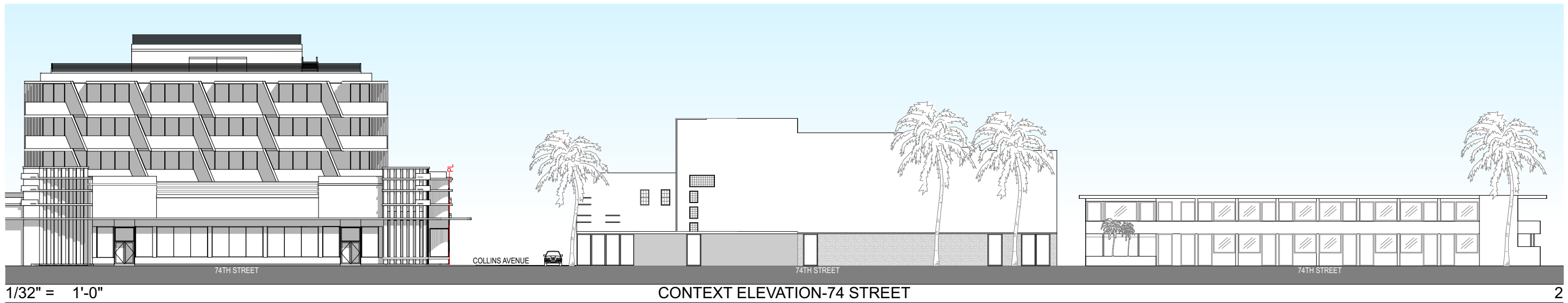
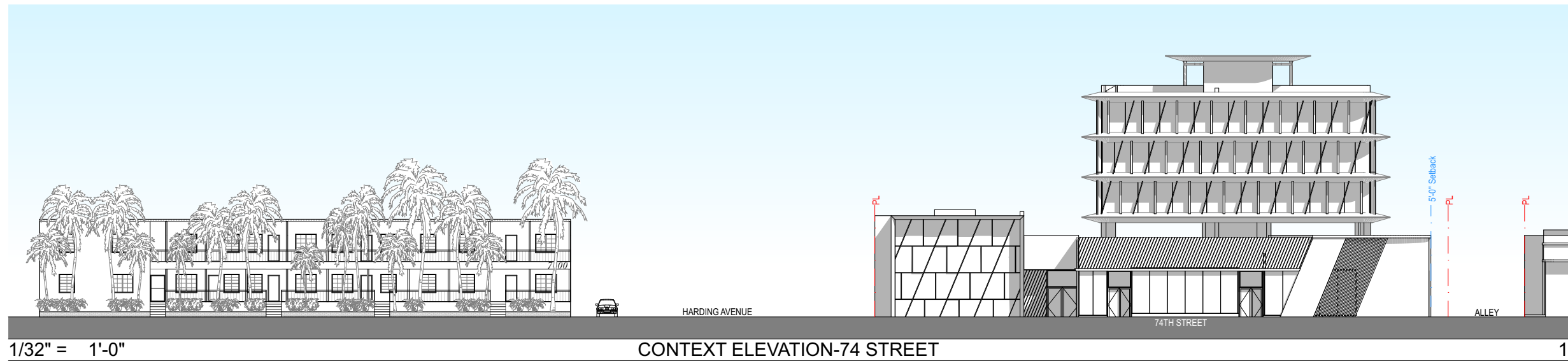

HARDING AVENUE

1
A-22

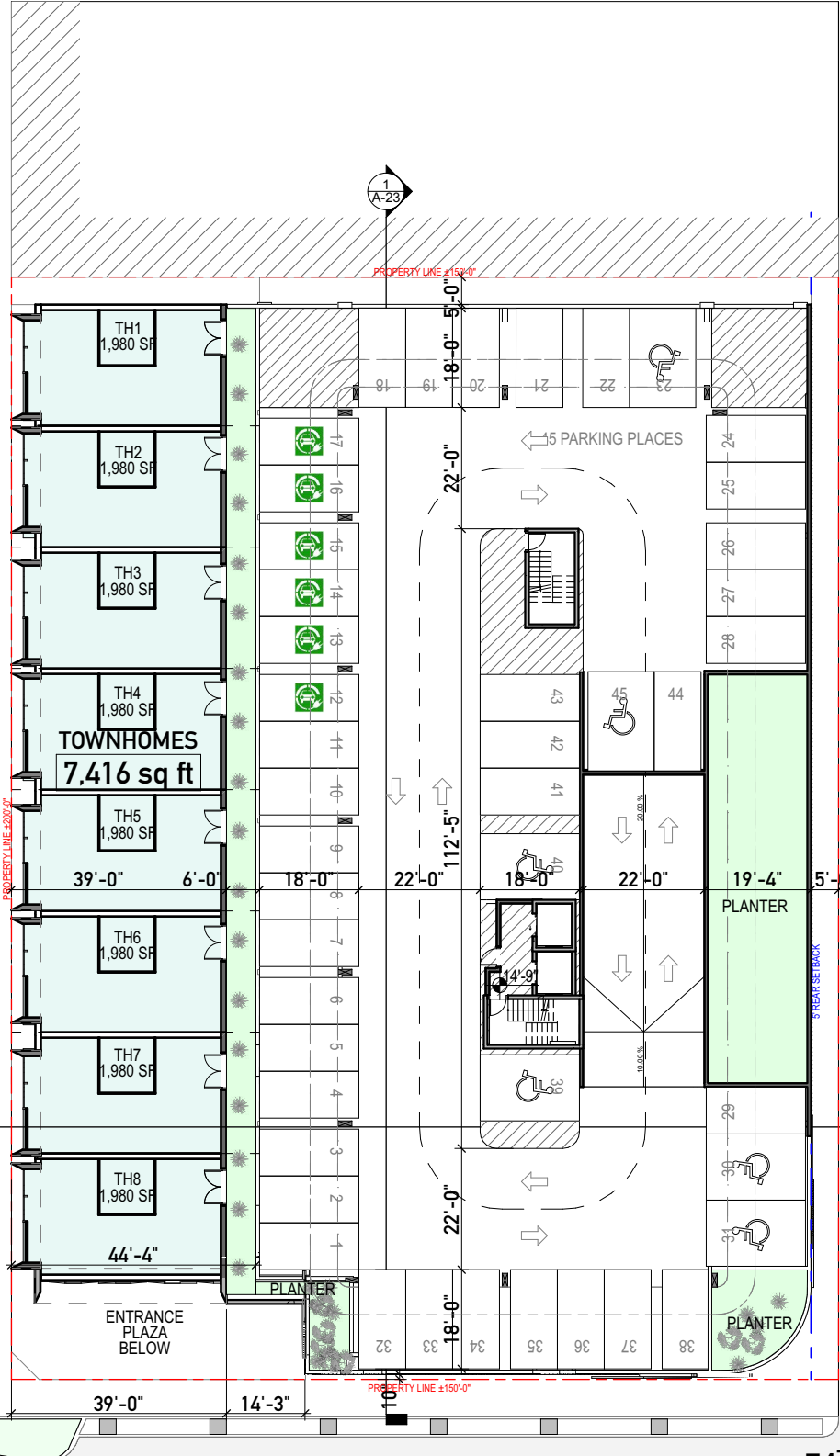

COLLINS COURT

1
A-23

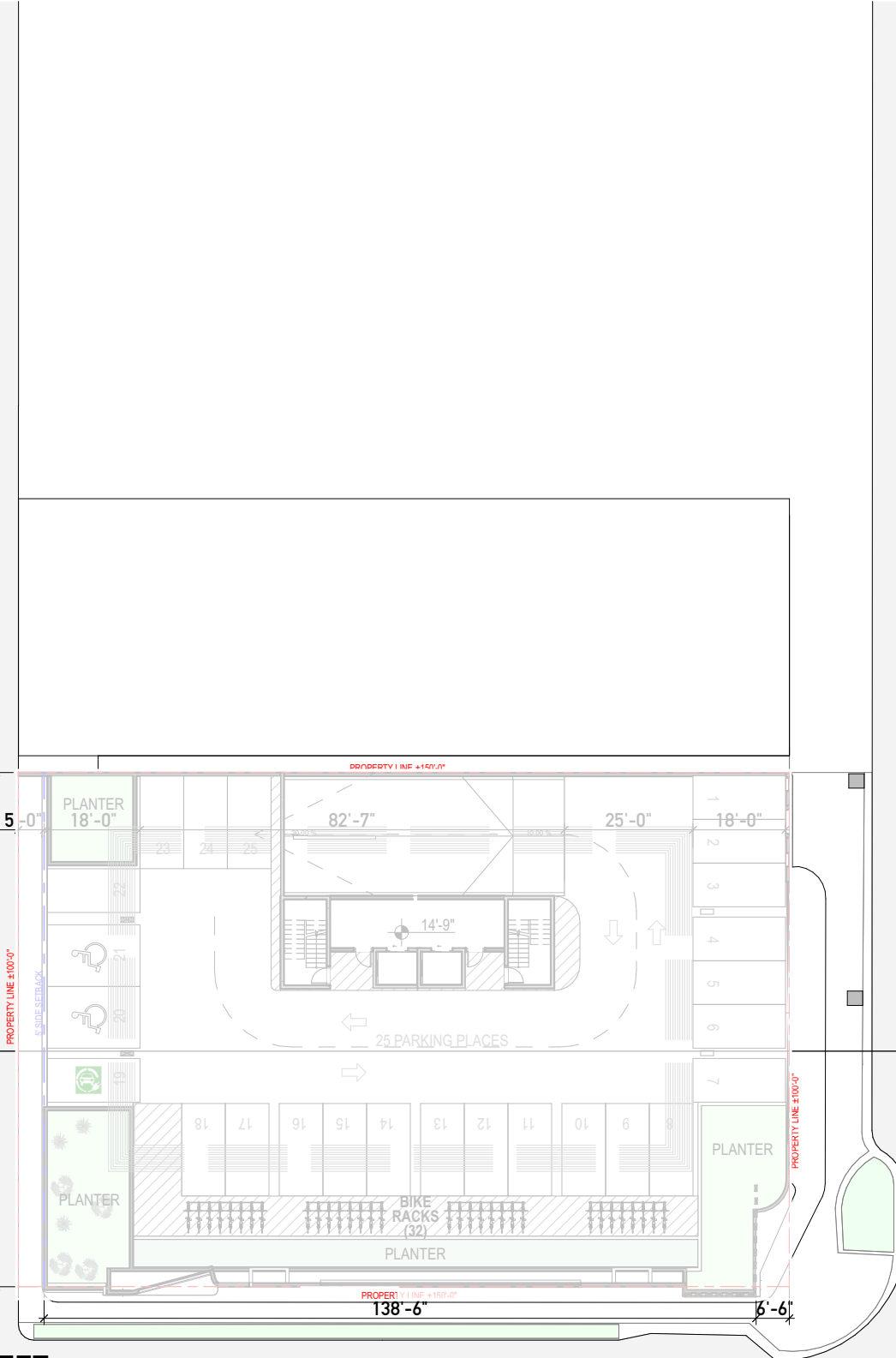

COLLINS AVENUE

74TH STREET

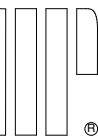
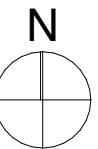

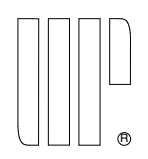
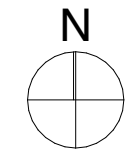
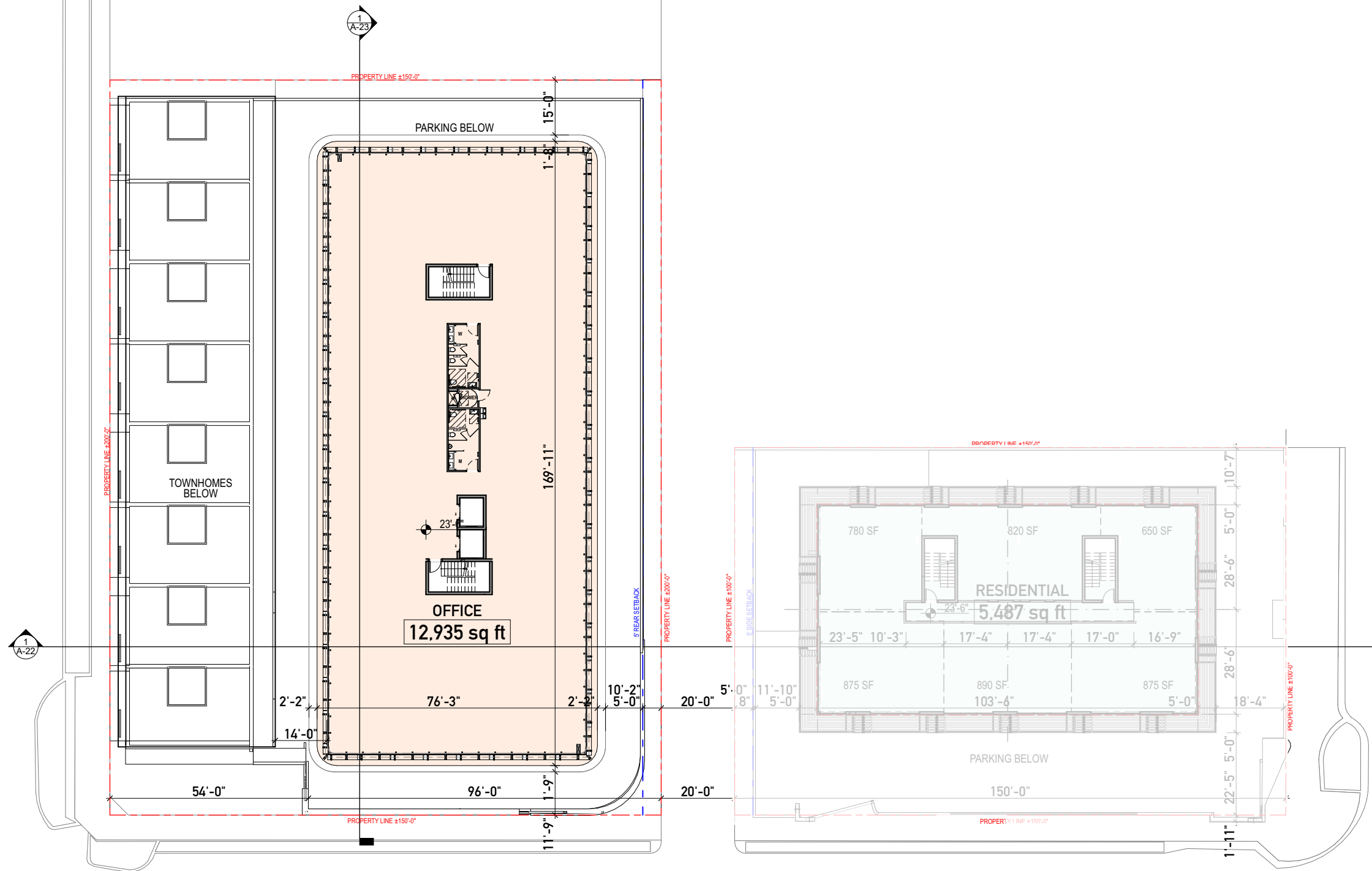

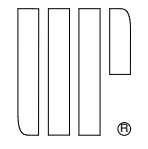
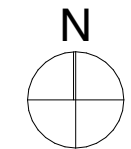
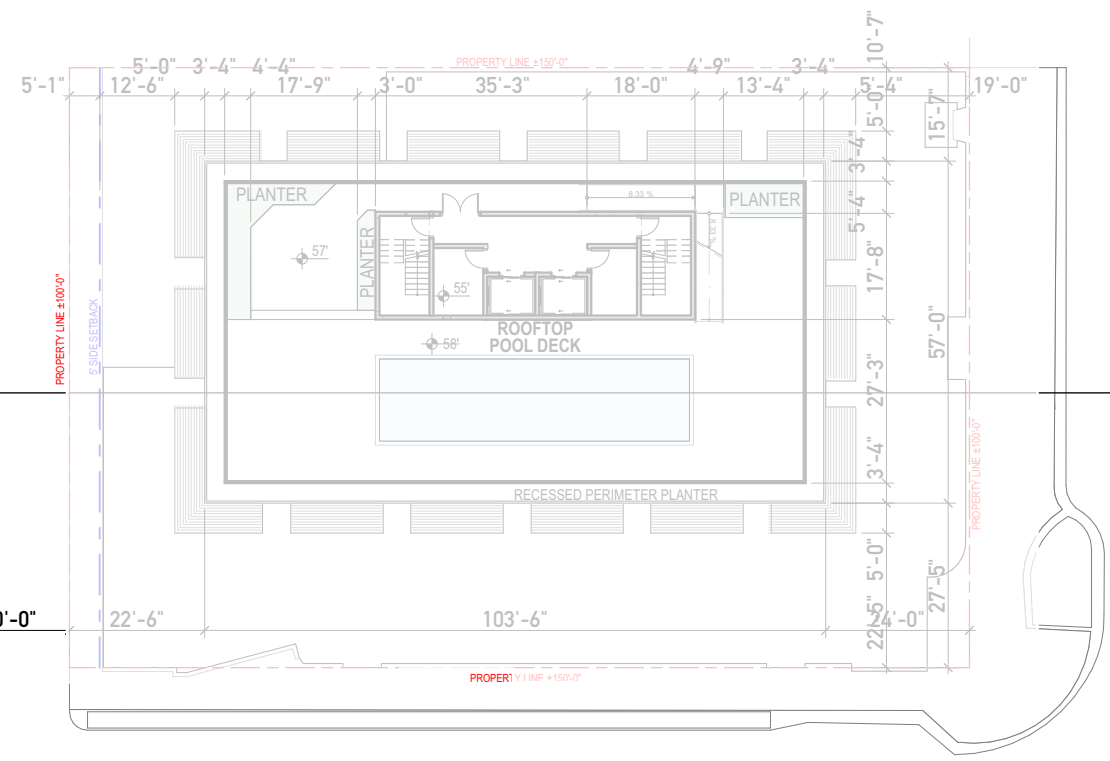
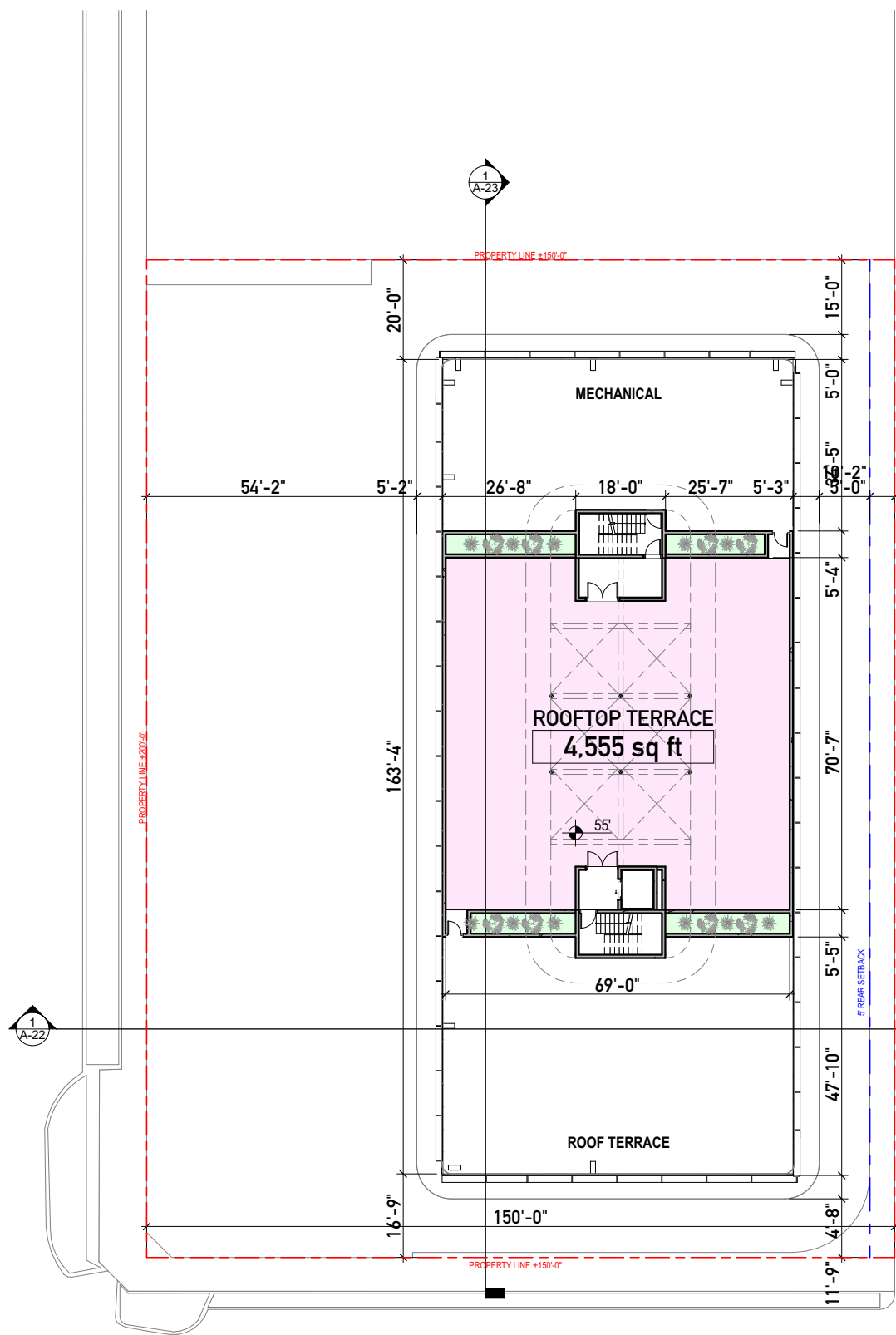

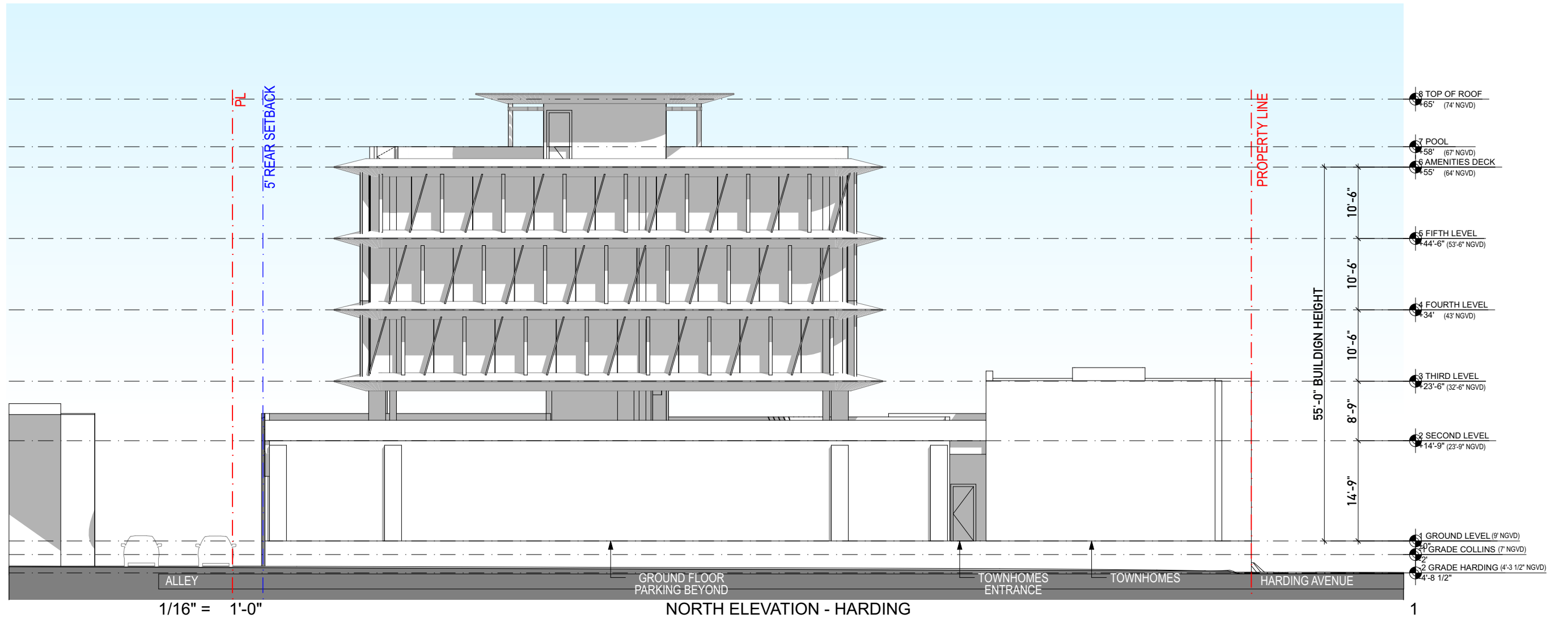

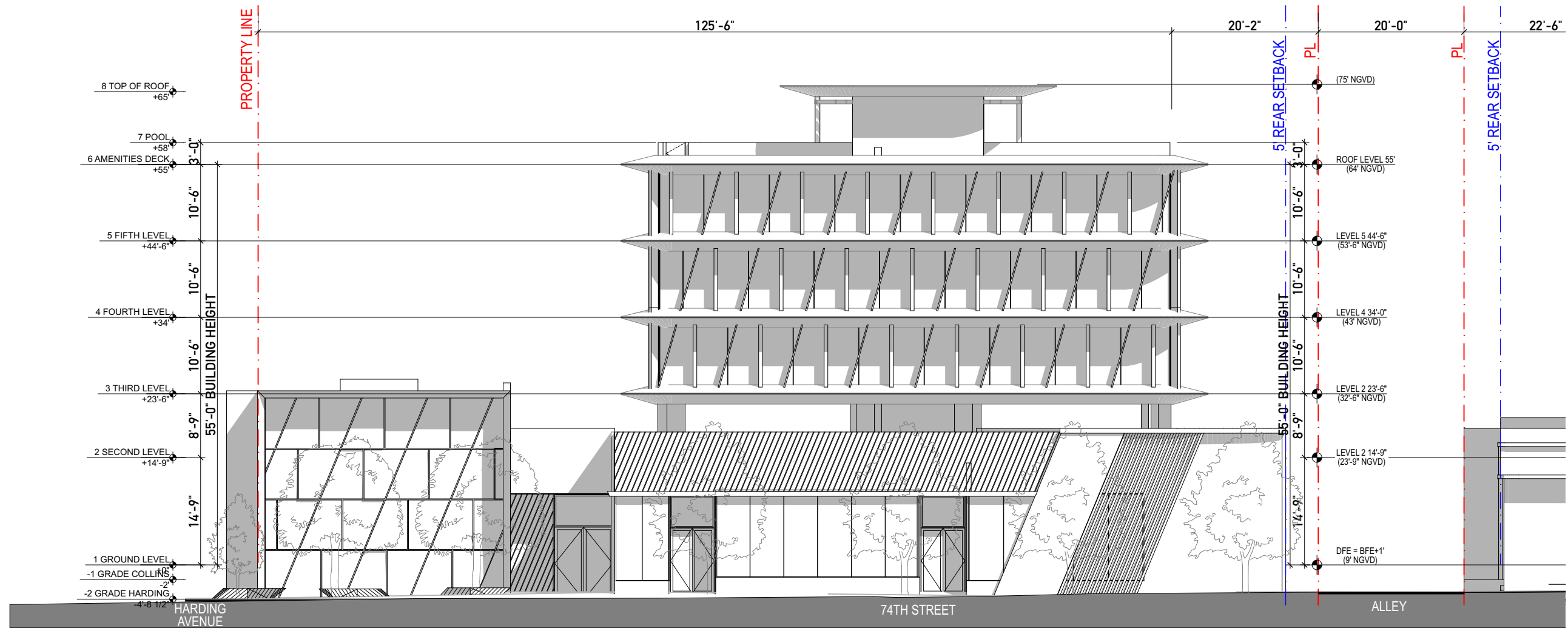

1/16" = 1'-0"

SOUTH ELEVATION

1

7401-7425 HARDING AVENUE

7401-7425 Harding Ave - PB Hearing
 URBAN ROBOT © 2024
 AR#99232 Sebastian Velez



SOUTH ELEVATION | 6/21/24

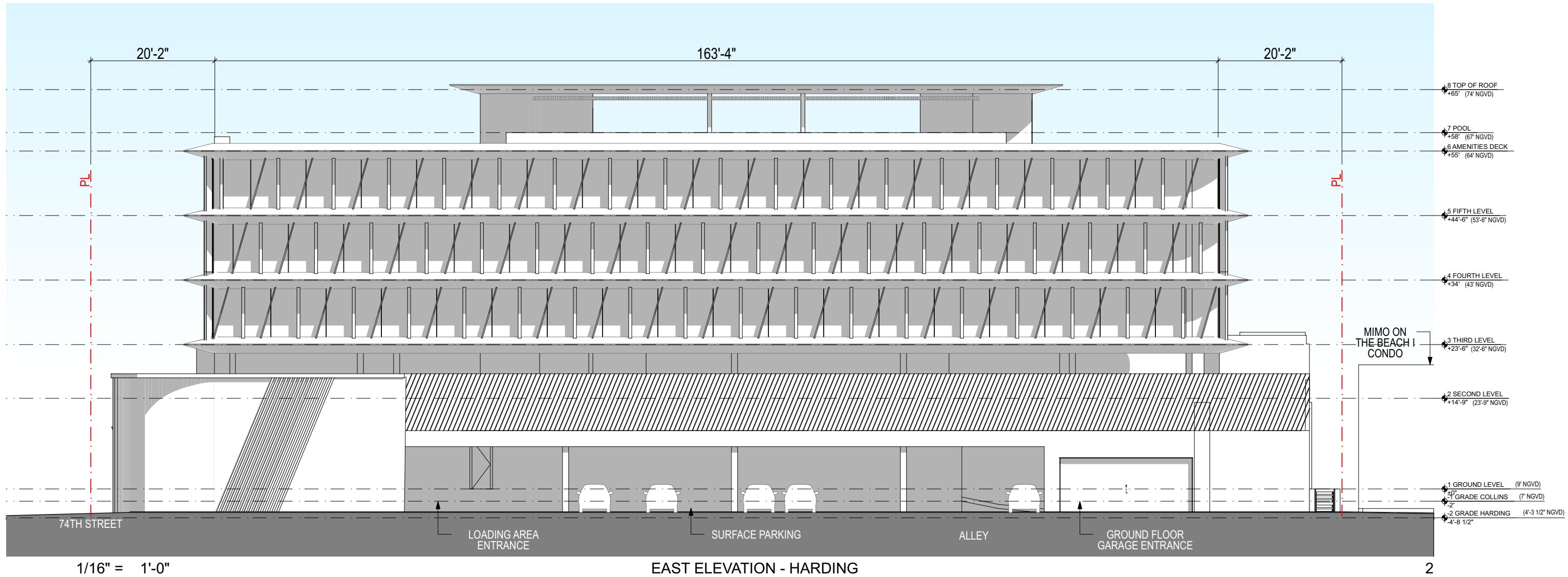

7401-7425 HARDING AVENUE

7401-7425 Harding Ave - PB Hearing
 URBAN ROBOT © 2024
 AR#99232 Sebastian Velez

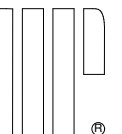

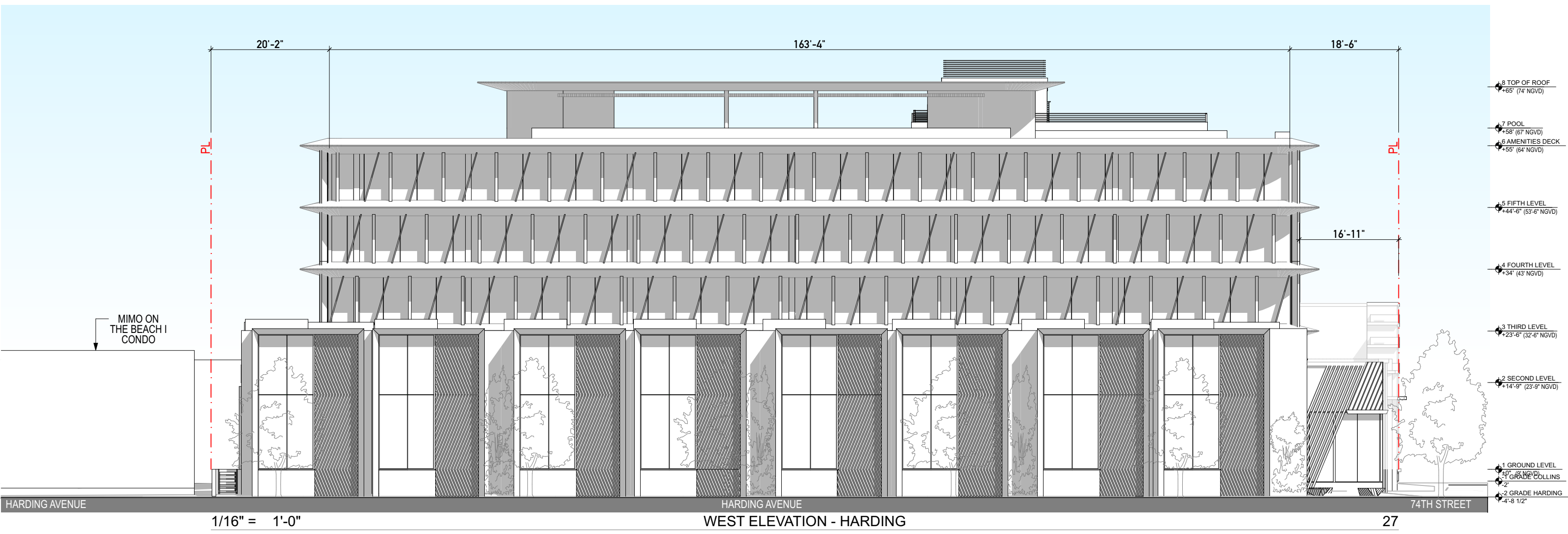

HARDING AVENUE HARDING AVENUE 74TH STREET

1/16" = 1'-0"

WEST ELEVATION - HARDING

27

7401-7425 HARDING AVENUE

7401-7425 Harding Ave - PB Hearing
 URBAN ROBOT © 2024
 AR#99232 Sebastian Velez



WEST ELEVATION | 6/21/24

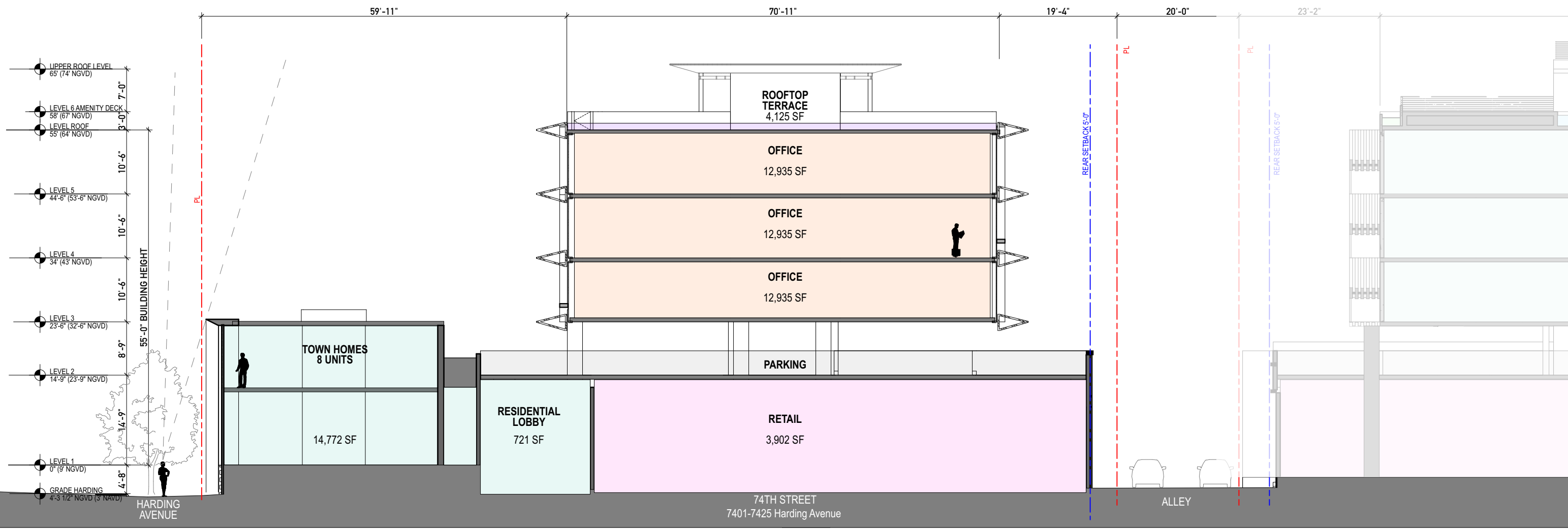

1/16" = 1'-0"

CROSS SECTION



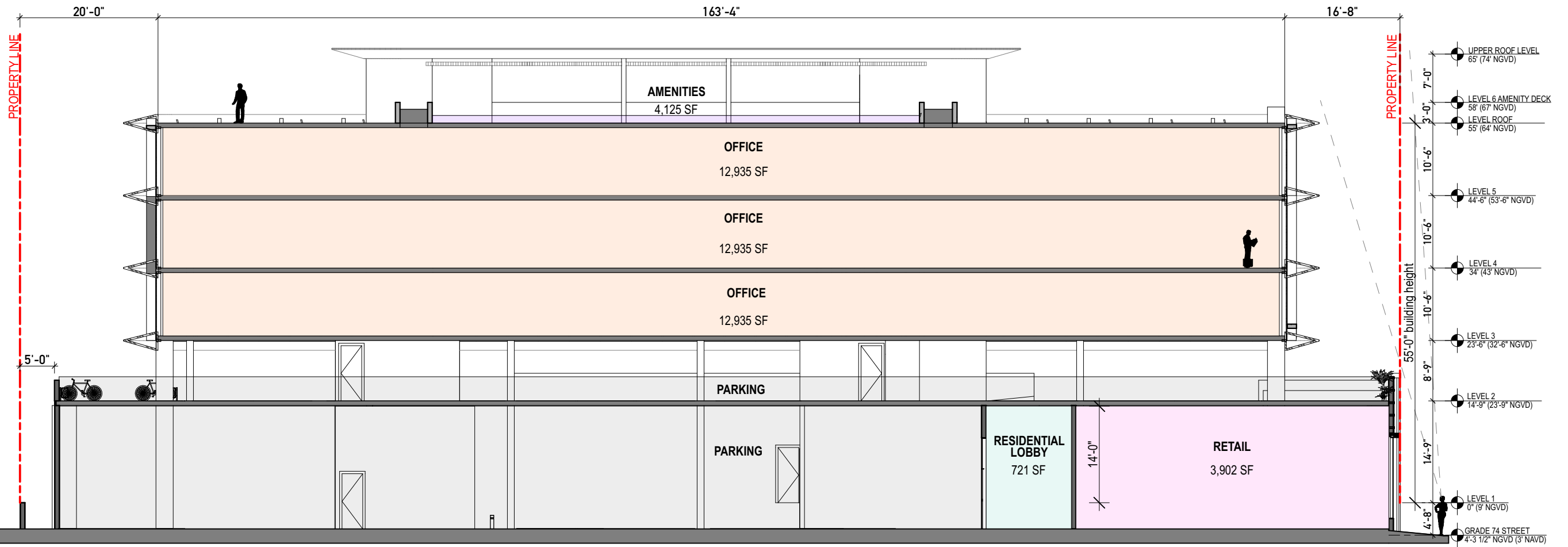

1/16" = 1'-0"

OFFICE SECTION



Pedestrian view from the Collins Ave/ 74th Street intersection

7401-7425 HARDING AVENUE

7401-7425 Harding Ave - PB Hearing
URBAN ROBOT © 2024
AR#99232 Sebastian Velez

3 D VIEWS 6/21/24

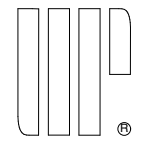



Aerial view

7401-7425 HARDING AVENUE

7401-7425 Harding Ave - PB Hearing
URBAN ROBOT © 2024
AR#99232 Sebastian Velez

3 D VIEWS 6/21/24

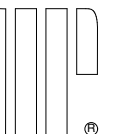



Pedestrian view from the Harding Ave/ 74th Street intersection

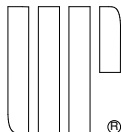



Pedestrian view along the 74th street

7401-7425 HARDING AVENUE

7401-7425 Harding Ave - PB Hearing
URBAN ROBOT © 2024
AR#99232 Sebastian Velez



Transportation Changes

The applicant shall address the following Transportation, Mobility, Concurrency, Delivery, and Parking requirements:

A

Per the most recently submitted TIA dated April 24, 2024, the applicant shall remove parking space #8 on the east wall of the west garage, and convert parking space #7 to ADA.

B

b. Per the most recently submitted TIA dated April 24, 2024, the applicant shall include a stop sign for vehicles using the garage ramp to exit the west garage, as well as the appropriate pavement markings.

C

c. The applicant shall submit the revised west garage ingress/egress design to the City of Miami Beach Transportation & Mobility Department, in the form of the revised TIA with the updated Site Plan and bicycle parking space locations and totals, for review and approval prior to the issuance of the building permit.

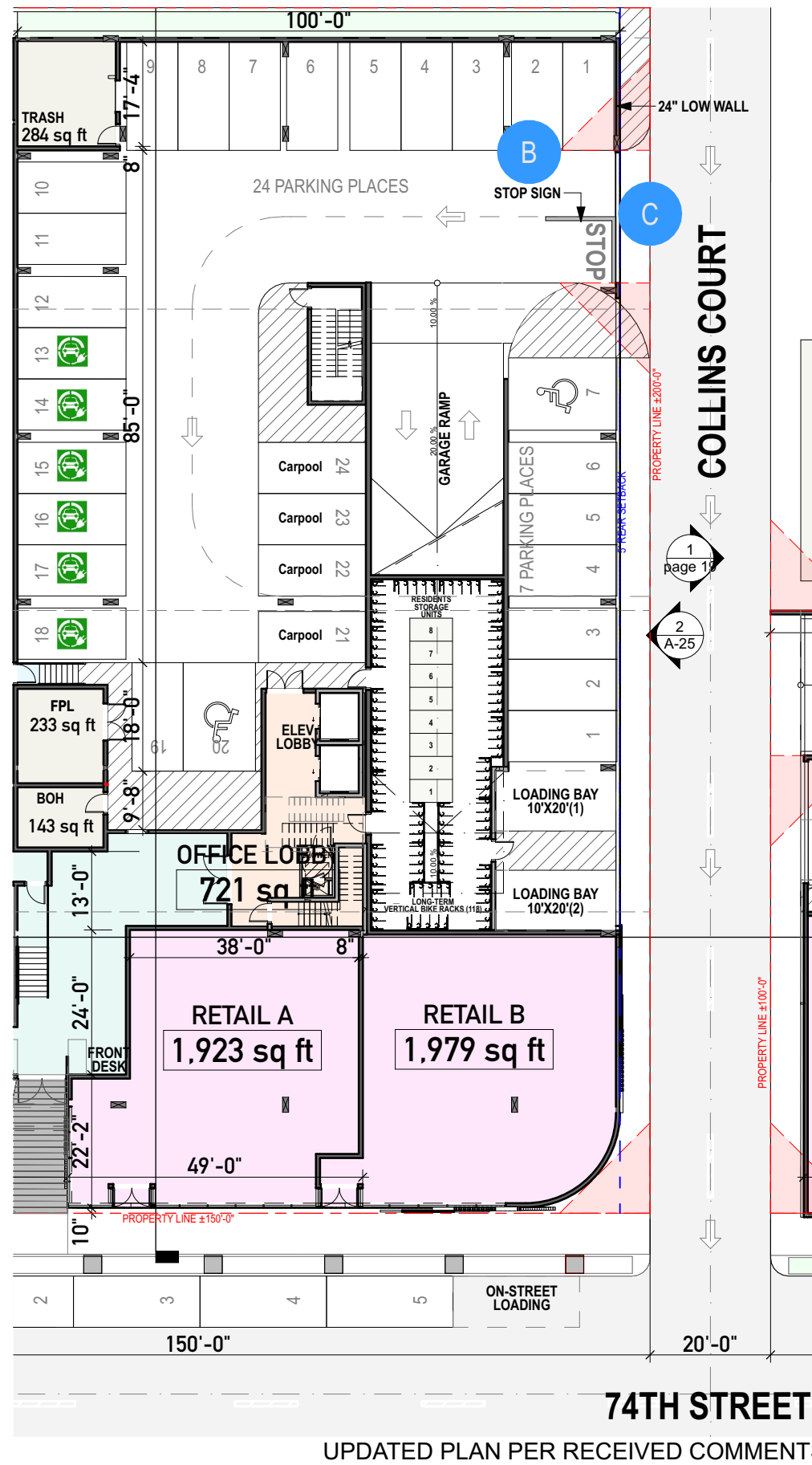

UPDATED PLAN PER RECEIVED COMMENTS

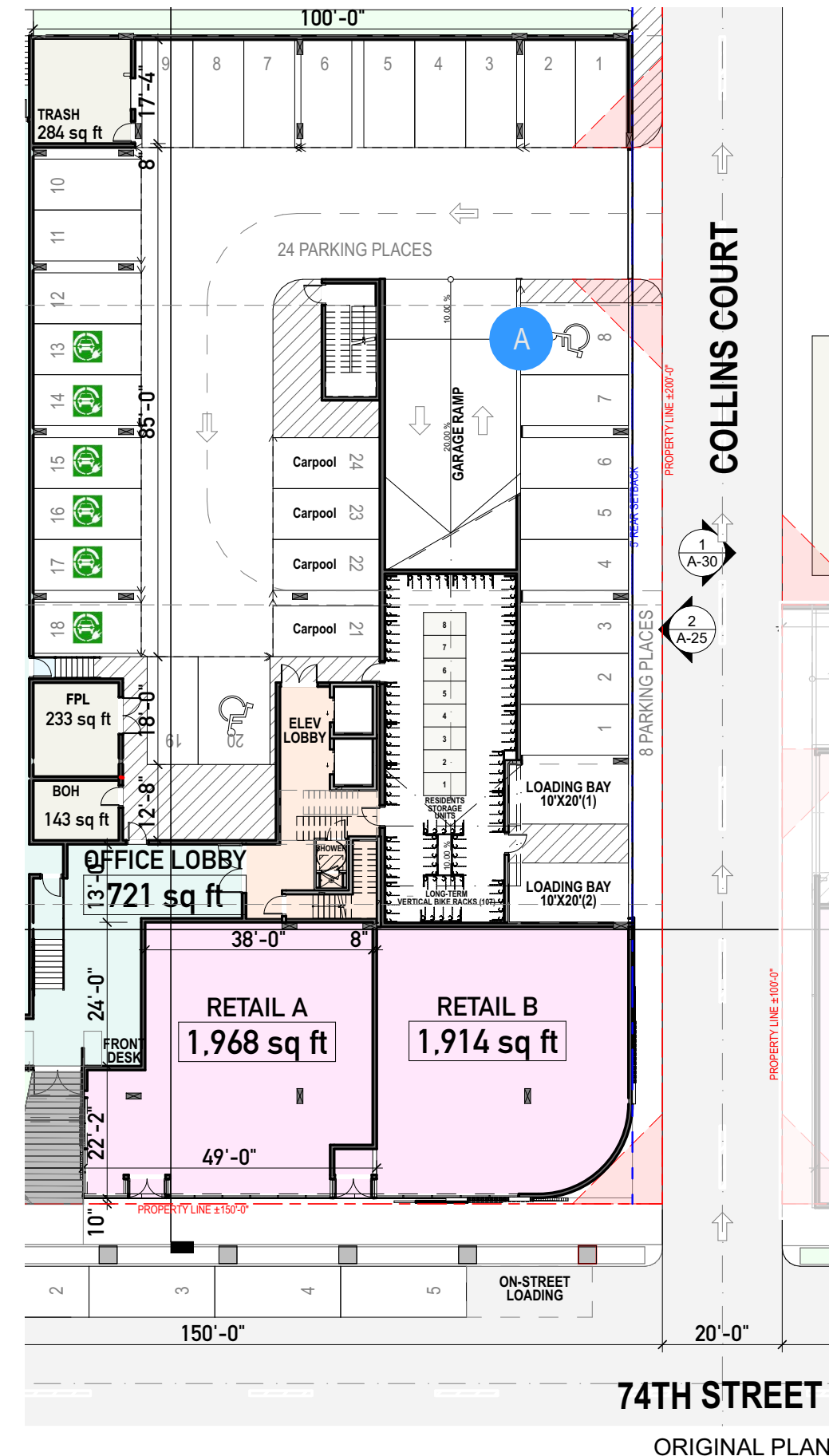

ORIGINAL PLAN

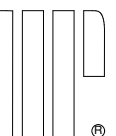

Recommendations:

D Variance Requested

All required loading spaces shall be provided on site, unless a variance is granted by the Historic Preservation Board to reduce the number of required loading spaces.

E Available

An additional five (5') feet of depth shall be provided to the loading spaces (five feet beyond the 20 foot depth of the actual loading space), in order to allow for the actual loading/unloading of items, in a manner to be reviewed and approved by staff.

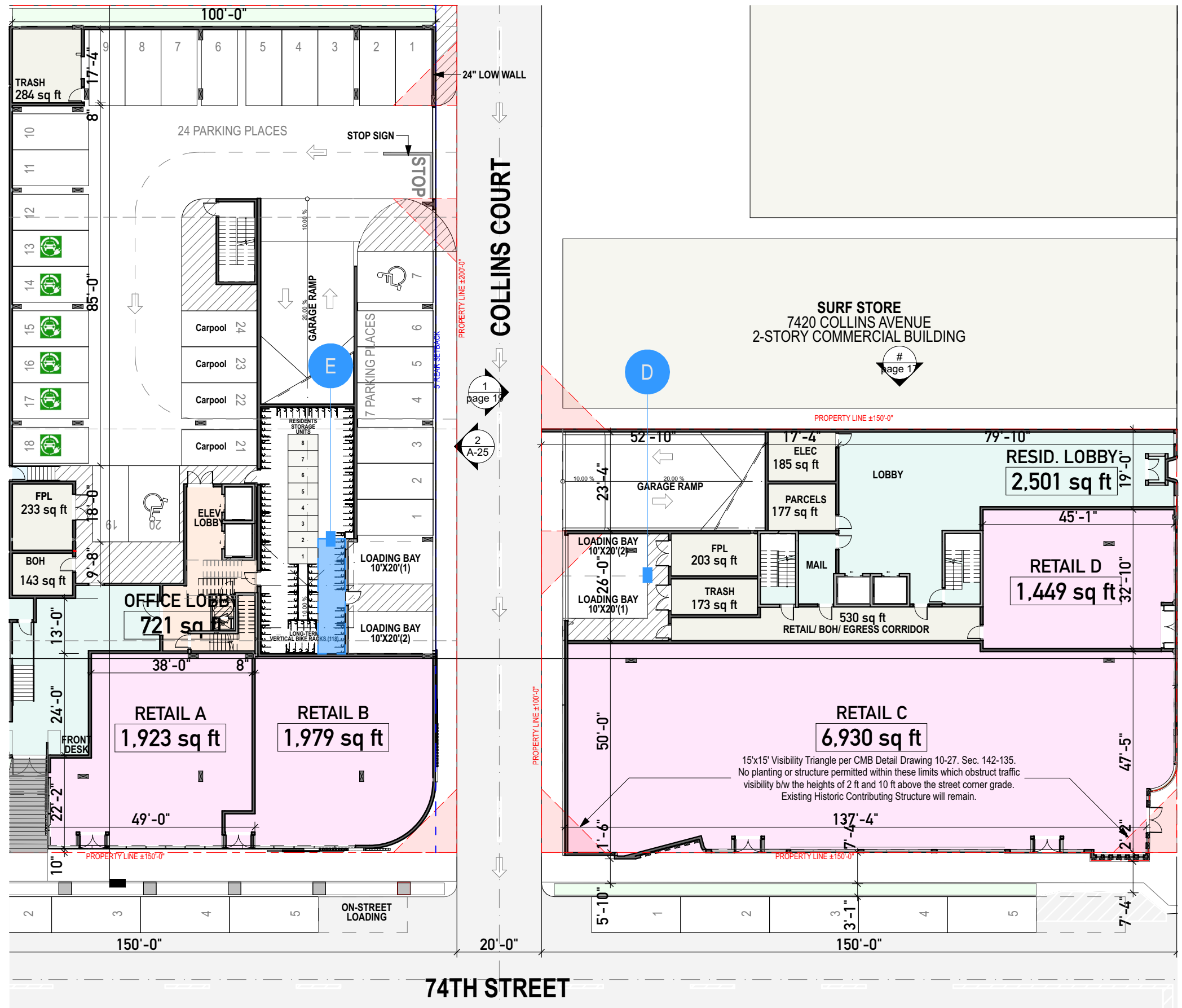

SITE PLAN



PB23-0596

7401-25 Harding