

LOUNGE/BAR SEATING COUNT:	
OUTDOOR COURTYARD:	33 SEATS
INDOOR:	
LOUNGE	19 SEATS
BAR	9 SEATS
	28 SEATS
BIKE PARKING:	3 SPACES
TOTAL AREA:	
INDOOR:	981 SF
OCCUPANCY PERMITTED	33 PERSONS
OUTDOOR:	746 SF
OCCUPANCY PERMITTED	25 PERSONS

NOTE:
 NO CHANGES TO EXISTING DESIGN.
 ALL LAYOUTS, FURNITURE AND SQUARE
 FOOTAGE IS EXISTING TO REMAIN.

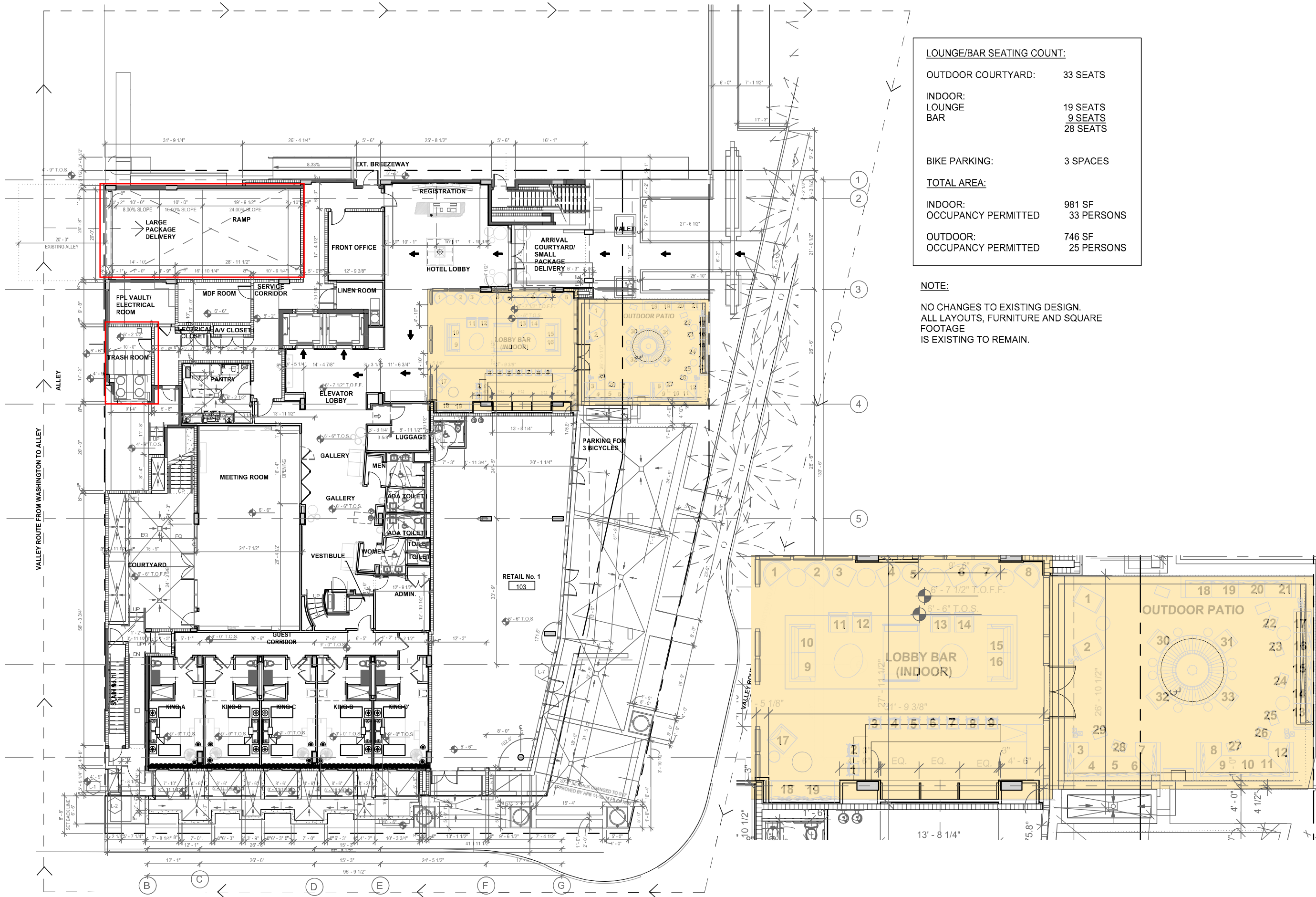

CONDITIONAL USE PERMIT
ANGLERS HOTEL
 600 WASHINGTON AVENUE
 MIAMI BEACH, FLORIDA 33139



Seal	
Revision	
Project Number	
Date	02/04/24
Sheet Title	FLOOR PLAN
Drawn by:	LAF
Checked by:	
Sheet Number	A-1

PREVIOUSLY APPROVED- FOR REFERENCE ONLY

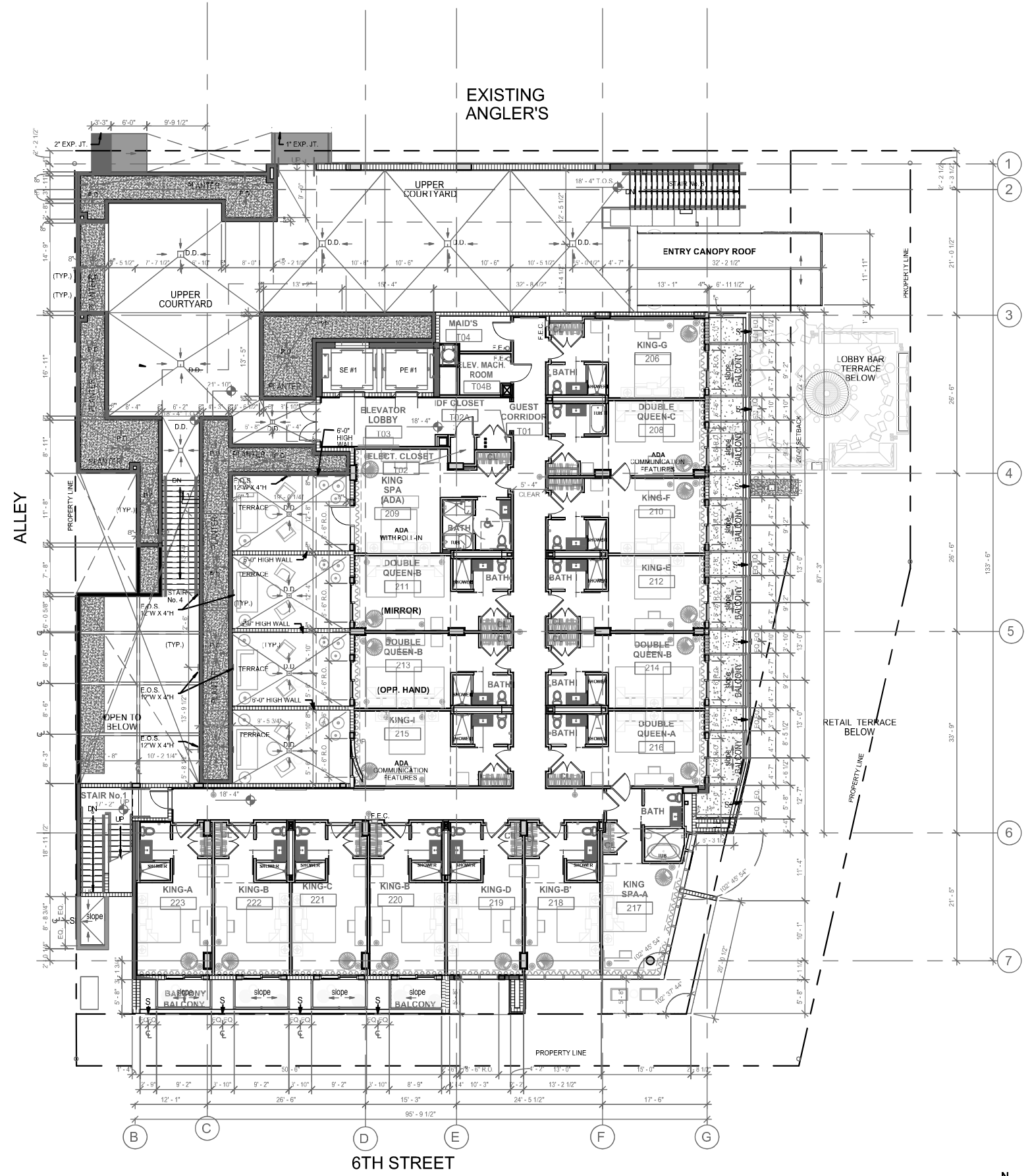

EXISTING ANGLER'S

WASHINGTON AVENUE

6TH STREET

LEVEL 200 FLOOR PLAN
 1/8" = 1'-0" T.O.S.S.(New Building)= 18'-4" N.G.V.D.

PREVIOUSLY APPROVED- FOR REFERENCE ONLY

CONDITIONAL USE PERMIT
ANGLERS HOTEL
 600 WASHINGTON AVENUE
 MIAMI BEACH, FLORIDA 33139

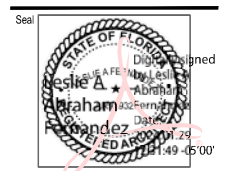

Revision	
Project Number	
Date	02/04/24
Sheet Title	SECOND LEVEL PLAN
Drawn by	LAF
Checked by	
Sheet Number	A-2





LEVEL 300 FLOOR PLAN
 1/8" = 1'-0" T.O.S.S. (New Building)=27'-8" N.G.V.D.

PREVIOUSLY APPROVED- FOR REFERENCE ONLY

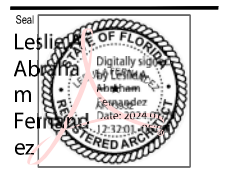
CONDITIONAL USE PERMIT
ANGLERS HOTEL
 600 WASHINGTON AVENUE
 MIAMI BEACH, FLORIDA 33139

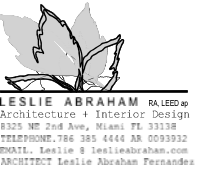

Revision	
Project Number	
Date	02/04/24
Sheet Title	THIRD FLOOR PLANS
Drawn by	LAF
Checked by	
Sheet Number	



LESLIE ABRAHAM RA, LEED AP
 Architecture + Interior Design
 8325 NE 2nd Ave, Miami, FL 33138
 TELEPHONE: 786 385 4444 FAX: 00939332
 EMAIL: Leslie@leslieabraham.com
 ARCHITECT: Leslie Abraham Fernandez

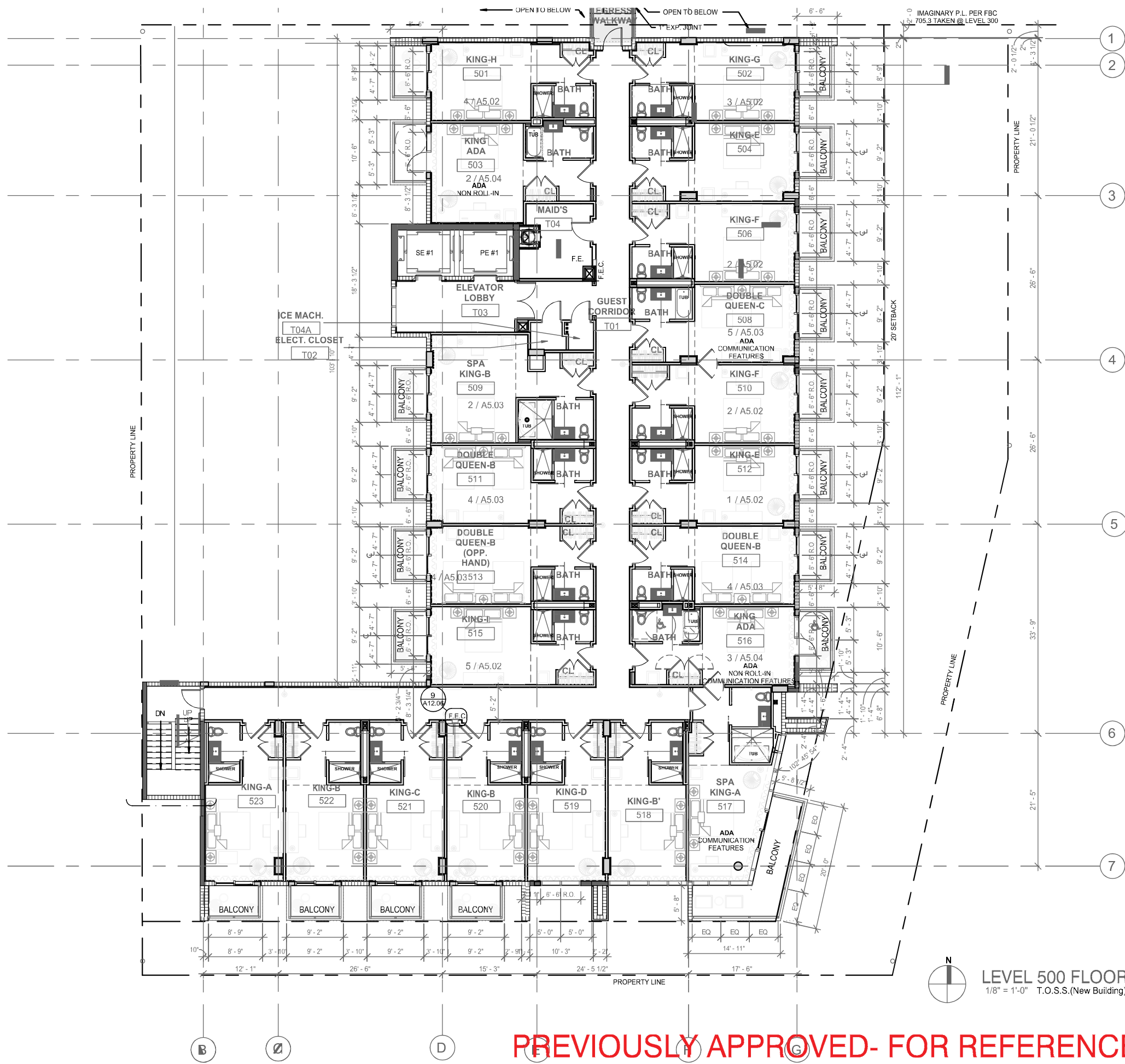

PREVIOUSLY APPROVED- FOR REFERENCE ONLY

LEVEL 500 FLOOR PLAN
 1/8" = 1'-0" T.O.S.S.(New Building)= 46'-4" N.G.V.D.

CONDITIONAL USE PERMIT
ANGLERS HOTEL
 600 WASHINGTON AVENUE
 MIAMI BEACH, FLORIDA 33139

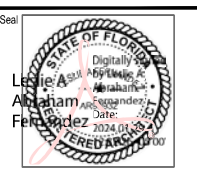

Revision	
Project Number	
Date	02/04/24
Sheet Title	FIFTH FLOOR PLAN
Drawn by	LAF
Checked by	
Sheet Number	

A-5

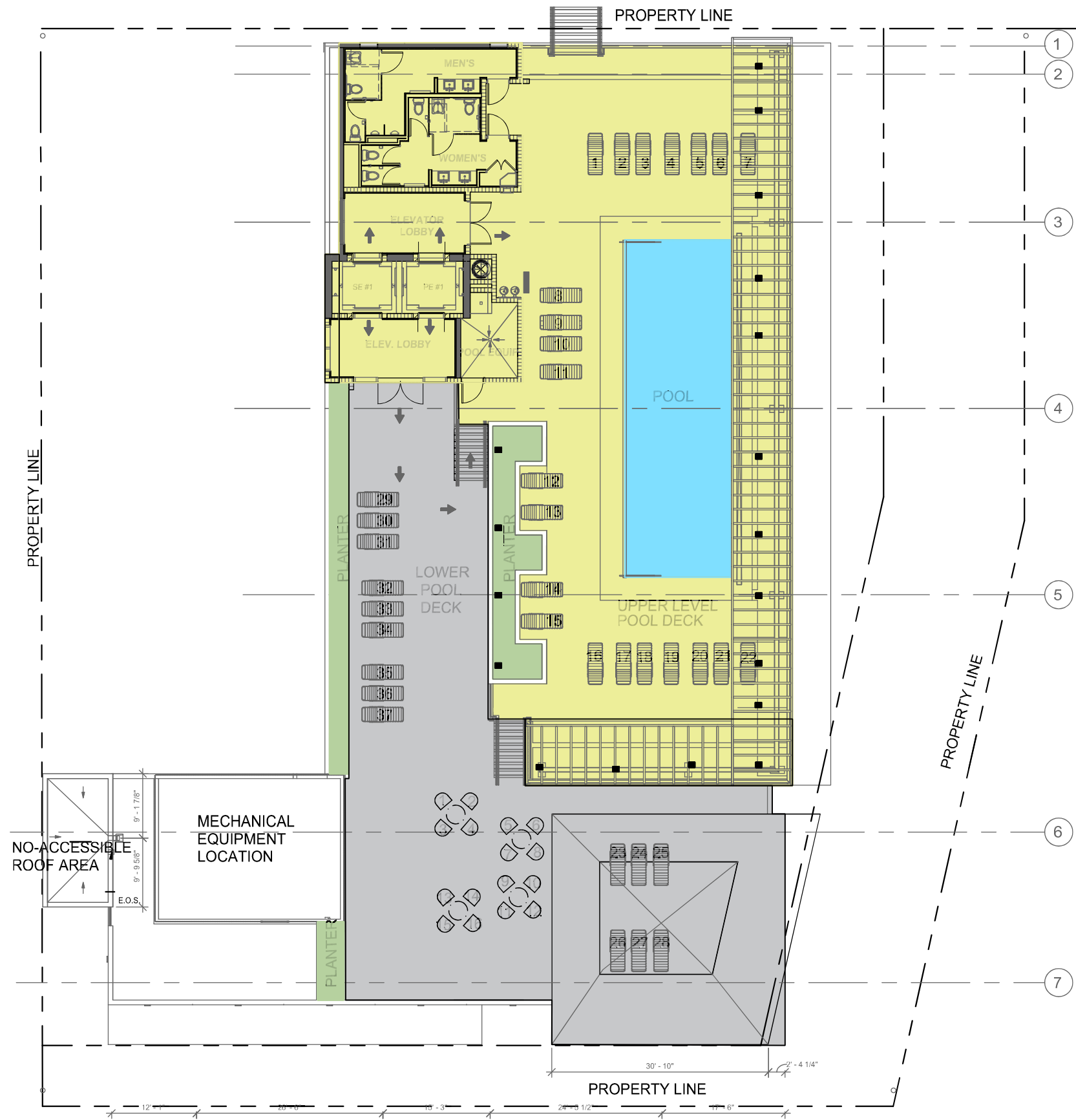

POOL DECK SEATING COUNT:

POOL LOUNGE CHAIRS:	37 SEATS
TABLES/CHAIRS:	16 SEATS
	53 SEATS
TOTAL AREA (UPPER DECK):	4,283 SF
OCCUPANCY PERMITTED:	143 PERSONS
TOTAL AREA (LOWER DECK):	3,481 SF
OCCUPANCY PERMITTED:	116 PERSONS

NOTE:
 NO CHANGES TO EXISTING DESIGN.
 ALL LAYOUTS, FURNITURE AND SQUARE FOOTAGE IS EXISTING TO REMAIN.

- LOWER POOL DECK LEVEL
- UPPER POOL DECK LEVEL
- EXISTING SPEAKER LOCATIONS

CONDITIONAL USE PERMIT
ANGLERS HOTEL
 600 WASHINGTON AVENUE
 MIAMI BEACH, FLORIDA 33139

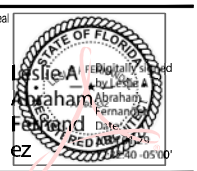

Revision	
Project Number	
Date	02/04/24
Sheet Title	ROOF PLAN
Drawn by:	LAF
Checked by:	
Sheet Number	A - 6

Proposed entertainment for this level.

UPPER ROOF PLAN
 60" = 1'-0" T.O.S.S. = 70'-10" N.G.V.D.

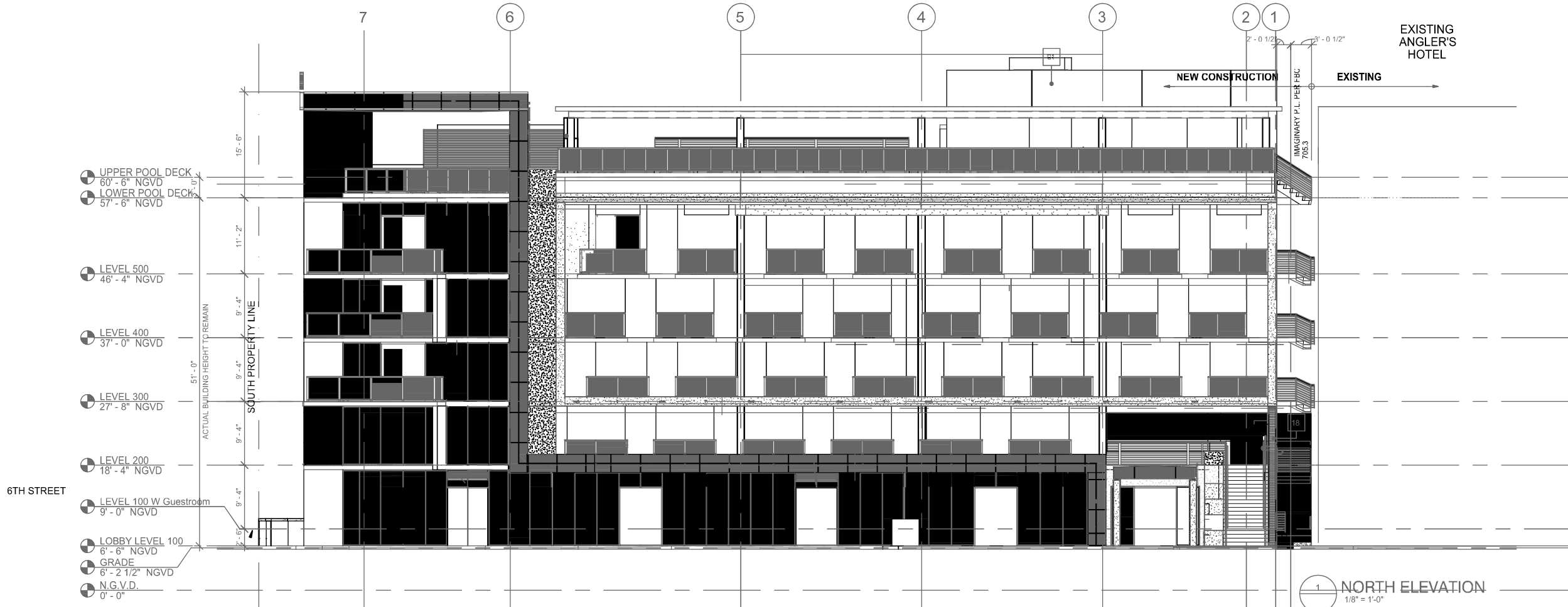

1 NORTH ELEVATION
 1/8" = 1'-0"



2 SOUTH ELEVATION
 1/8" = 1'-0"

PREVIOUSLY APPROVED- FOR REFERENCE ONLY

CONDITIONAL USE PERMIT
 ANGLER'S HOTEL
 600 WASHINGTON AVENUE
 MIAMI BEACH, FLORIDA 33139

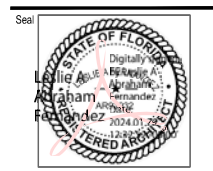

Revision	
Project Number	
Date	02/04/24
Sheet Title	NORTH/SOUTH ELEVATION
Drawn by	LAF
Checked by	
Sheet Number	

EXISTING
ANGLER'S HOTEL
(NOT IN SCOPE OF
WORK)

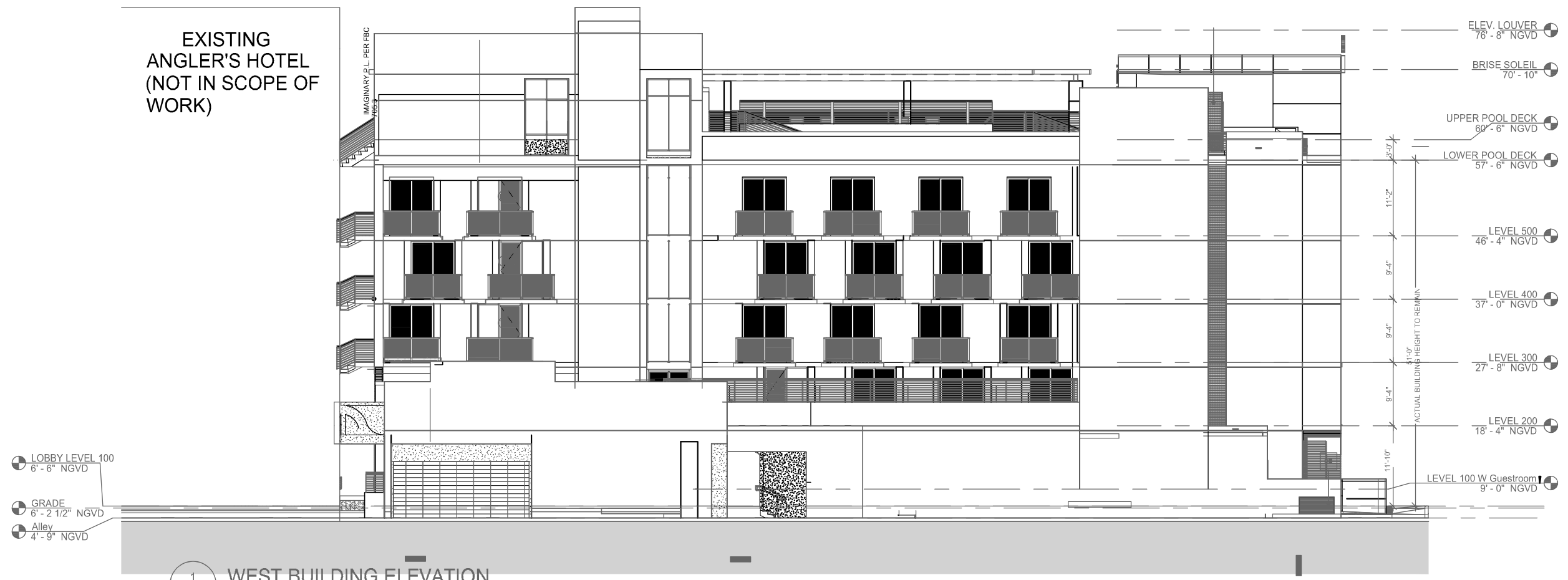

1 WEST BUILDING ELEVATION
1/8" = 1'-0"

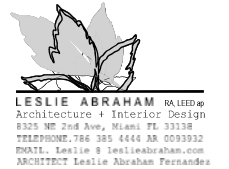

CONDITIONAL USE PERMIT
ANGLERS HOTEL
600 WASHINGTON AVENUE
MIAMI BEACH, FLORIDA 33139

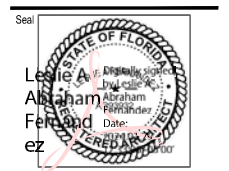

Revision	
Project Number	
Date	02/04/24
Sheet Title	WEST ELEVATIONS
Drawn by	LAF
Checked by	
Sheet Number	



2 1/8" = 1'-0"
COURTYARD ELEVATION 2 - GUEST TOWER WEST ELEVATION

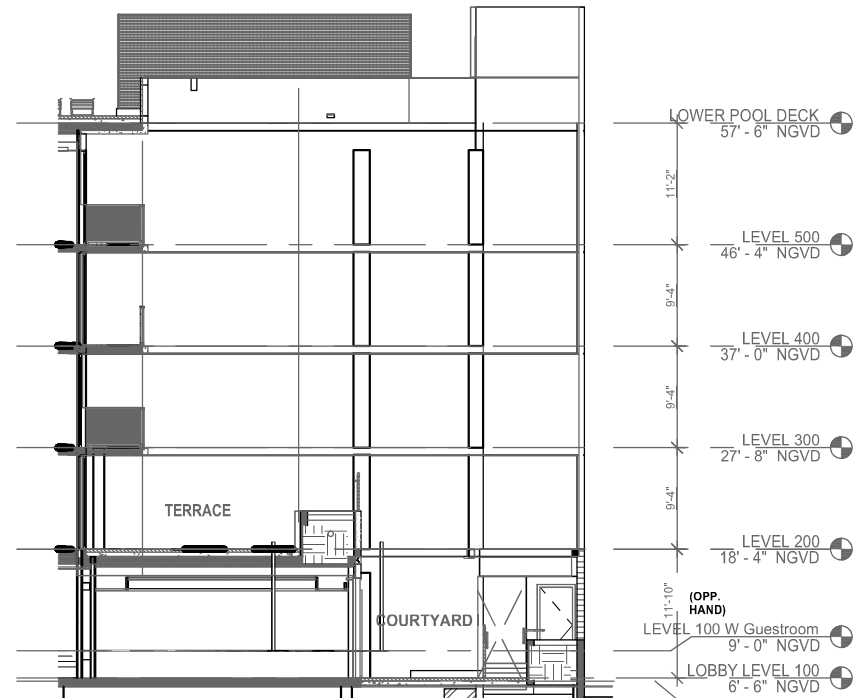

3 COURTYARD ELEVATION 1
1/8" = 1'-0"

PREVIOUSLY APPROVED- FOR REFERENCE ONLY



EXISTING ANGLER'S HOTEL

CONDITIONAL USE PERMIT
 ANGLER'S HOTEL
 600 WASHINGTON AVENUE
 MIAMI BEACH, FLORIDA 33139



Revision	
Project Number	
Date	02/04/24
Sheet Title	EAST ELEVATION
Drawn by	LAF
Checked by	
Sheet Number	A-9

PREVIOUSLY APPROVED- FOR REFERENCE ONLY

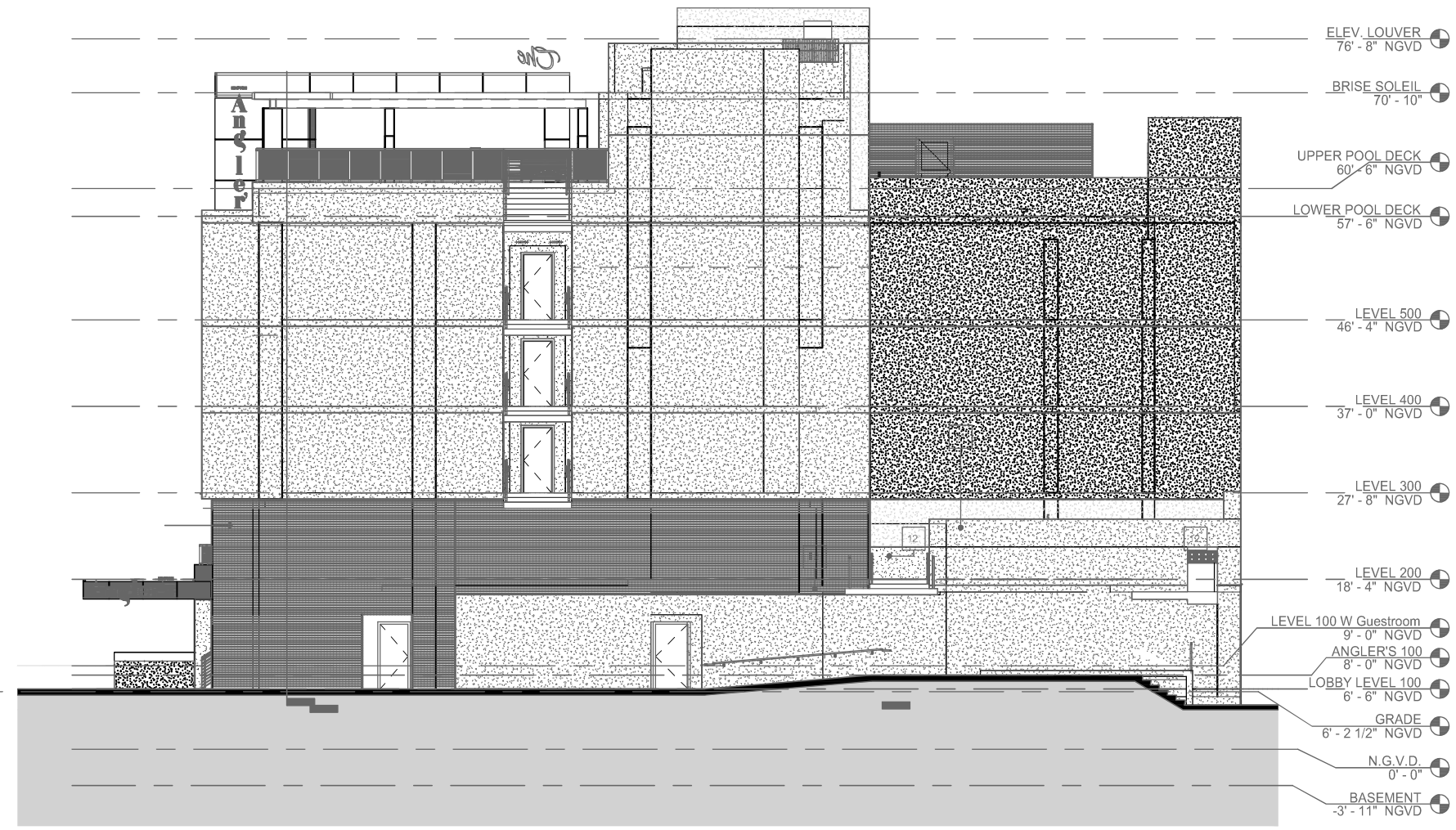

CONDITIONAL USE PERMIT
ANGLERS HOTEL
 600 WASHINGTON AVENUE
 MIAMI BEACH, FLORIDA 33139

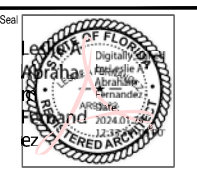

1 NORTH SECTION
 1/8" = 1'-0"

PREVIOUSLY APPROVED- FOR REFERENCE ONLY

Revision	
Project Number	
Date	02/04/24
Sheet Title	EXISTING SECTIONS
Drawn by	LAF
Checked by	
Sheet Number	