GENERAL NOTES

1. NOTIFY THE ARCHITECT OF ANY UNEXPECTED FIELD CONDITION OR ANY DISCREPANCY BEFORE PROCEEDING. GENERAL CONTRACTOR IS TO COORDINATE THE COMPLETE SCOPE OF WORK WITH CONSTRUCTION DOCUMENTS.
2. NO MAIN FRAMING OR STRUCTURAL MEMBERS ARE TO BE MODIFIED, ALTERED OR CUT WITH OUT THE APPROVAL OF THE ARCHITECT AND BUILDING MANAGEMENT.
3. REVIEW BUILDING STANDARD MANUAL PROVIDED BY THE BUILDING PROPERTY MANAGER BEFORE PROCEEDING WITH WORK.
4. PROVIDE TEMPORARY SECURE ACCESS TO SPACE THROUGH CONSTRUCTION AND TEMPORARY LIGHT & POWER.
5. PROVIDE STRICT CONTROL OF JOB CLEANING AND PREVENT DUST AND DEBRIS FROM EMANATING FROM CONSTRUCTION AREA.
6. DEBRIS REMOVAL MUST BE DONE USING THE FREIGHT ELEVATOR. CONTACT BUILDING MANAGEMENT OFFICE TO OBTAIN SCHEDULE FOR USE OF FREIGHT ELEVATORS PRIOR TO SUBMITTING BID. ALL DEBRIS REMOVAL MUST BE PERFORMED IN ACCORDANCE WITH BUILDING MANAGEMENT REQUIREMENTS AND PROCEDURES. CONTRACTOR TO COORDINATE WITH BUILDING MANAGEMENT TO OBTAIN MOST RECENT REQUIREMENTS FOR DEBRIS REMOVAL.
7. CAP AND SHUT OFF ALL UNUSED UTILITIES PER CITY AND STATE REQUIREMENTS, WHERE REQUIRED.
8. FIRE ALARM DEVICES (SMOKE DETECTORS, HORNS, STROBES AND EXIT SIGNS) WITHIN DEMO SPACE SHALL REMAIN CONNECTED TO EXISTING SYSTEMS. SECURE DEVICES AS NECESSARY TO KEEP FROM HANGING FREELY UPON REMOVAL OF WALLS+CEILINGS.
9. PROTECT ALL BASE BUILDING SERVICES, TYPICAL.
10. ALL REQUIREMENTS FOR FIRE RATINGS TO BE MAINTAINED DURING CONSTRUCTION.
11. THIS PROJECT INVOLVES CONSTRUCTION INSIDE AN EXISTING STRUCTURE. CONTRACTORS, BY SUBMITTING A BID, ARE DEEMED TO BE COMPLETELY FAMILIAR WITH THE EXISTING CONDITION OF THE BUILDING AS IT INFLUENCES THE WORK DESCRIBED. ABSOLUTELY NO CLAIMS FOR EXTRA COMPENSATION WILL BE CONSIDERED FOR EXISTING CONDITIONS VISIBLE OR REASONABLY INFERABLE FROM A CAREFUL EXAMINATION OF THE EXISTING BLDG.
12. ELECTRICAL DEVICES SHALL BE TERMINATED IN A SAFE AND PROPER METHOD BY A LICENSED PROFESSIONAL.
13. ALL MEP+FP DEVICE LOCATIONS NOT SHOWN ON DRAWINGS OR IN CONFLICT WITH MEP+FP DRAWINGS, ARE TO BE COORDINATED WITH ARCHITECT PRIOR TO INSTALLATION.
14. SHUTDOWN OF EXISTING SYSTEMS FOR CONNECTION TO EXISTING SERVICES SHALL BE COORDINATED WITH THE CONSTRUCTION MANAGER AND BUILDING OWNER. THE CONTRACTOR SHALL SUBMIT REQUESTS, WHERE THEY AFFECT THE OPERATION OF THE BUILDING SYSTEMS, AT LEAST ONE WEEK IN ADVANCE OF ANY REQUIRED SHUTDOWN. THE ACTUAL SHUTDOWN PERIOD SHALL BE AS SHORT AS POSSIBLE AND AT A TIME MUTUALLY AGREEABLE TO THE BUILDING OWNER AND THE CONSTRUCTION MANAGER.
15. ALL WORK SHALL COMPLY WITH FEDERAL STATE, AND LOCAL BUILDING CODES
16. G.C. TO COORDINATE ALL AUDIO/VISUAL EQUIPMENT NEEDS WITH CLIENT.
17. BOTTOM OF ALL HANGING FIXTURES TO BE NO LOWER THAN 7'-0" AFF.
18. CONTRACTOR TO PROVIDE OVERLAY DRAWING OF ELECTRICAL FIXTURES, MECH. SYSTEMS AND COMPONENTS, LIFE SAFETY DEVICES, SMOKE DETECTORS, EMERGENCY, LIGHTS AND ANY OTHER DEVICE IN CEILING TO ENSURE NO CONFLICTS.
19. SPRINKLER HEADS SHOWN FOR ARCHITECTURAL DESIGN INTENT ONLY. NOT FOR CODE DISTRIBUTION. SEE FIRE PROTECTION DRAWINGS FOR DISTRIBUTION AND CALCULATIONS.
20. CONTRACTOR WILL NOTIFY ARCHITECT IMMEDIATELY OF ANY CONFLICTS BETWEEN ARCHITECTURE AND ENGINEERING DRAWINGS.
21. THE CONTRACTOR SHALL INSPECT THE EXISTING FIELD CONDITIONS AT THE SITE PRIOR TO THE START OF ANY WORK TO DETERMINE WHAT EFFECT THE EXISTING CONDITIONS WILL HAVE ON HIS WORK. POTENTIAL PROBLEM AREAS SHALL BE BROUGHT TO THE ATTN. OF THE ARCHITECT AND/OR ENGINEER IMMEDIATELY.
22. REFER TO SHEETS E1.00 FOR ELECTRICAL DRAWINGS AND FP SERIES FOR FIRE SPRINKER DRAWINGS.

1A

SHEET NOTES

1. ALL EXISTING GYPSUM BOARD CEILINGS IN TO BE MAINTAINED AND RESTORED WHERE POSSIBLE. MINIMAL QUANTITIES FOR ADDITION OF NEW HVAC GRILLES AND SOFFITED AREAS.
2. ALL EXISTING LIGHT FIXTURES IN HADDON HALL TO BE REMOVED AND REPLACED IN SAME LOCATION UNLESS OTHERWISE NOTED.
3. FOR HOTEL ROOMS RCPS REFER TO SHEETS A901-918.
4. FOR OUTDOOR AREA LIGHTING REFER TO LANDSCAPE PLANS.
5. EXISTING HISTORIC SOFFIT AREAS IN HADDON HALL GROUND FLOOR COMMON AREA TO BE KEPT AND RESTORED.
6. EXISTING EXPOSED SPRINKLER PIPES IN HADDON HALL BUILDING TO BE COVERED WITH NEW PERIMETER SOFFIT AREA AT ALL CORRIDORS.
7. CENTER LIGHT FIXTURE IN SPACE U.O.N.
8. REFER TO A-281 FOR LIGHTING FIXTURE SCHEDULE.
9. J-BOX FOR FUTURE LED BACKLIGHT FOR TUBE SCREEN.
10. COORDINATE LOCATION OF HANGING CHAIR WITH DESIGNER PRIOR TO INSTALLATION. ADDITIONAL BLOCKING MAY BE REQUIRED.
11. ALL GENERAL CEILINGS AND SOFFITS TO BE PAINTED PT-07 (FLAT FINISH), U.O.N. ALL GUESTROOM AND PUBLIC RESTROOMS CEILING TO BE PAINTED PT-01 (EGGSHELL FINISH).
12. LED STRIP LIGHTING SHOWN ON PLAN WITH NOTE AS PLUG-IN RECEPTACLE AT ALL.
13. ALL LIGHT FIXTURES IN CAMPTON APARTMENTS AND POOL SUITES TO BE NEW AND CENTERED IN SPACE U.O.N.
14. WALL SCONCES SHOWN ON PLAN. ALL WALL SCONCES IN HADDON HALL GUESTROOMS WILL REPLACE EXISTING IN SAME LOCATION. ALL SCONCES IN CAMPTON AND POOL SUITES NEW. REFER TO GUESTROOM ELEVATIONS FOR SCONCE SPECS.
15. 1"X4" MOUNTED TO CEILING IN FRONT OF WINDOWS TO ACT AS VALANCE TO CONCEAL DRAPERY RODS. 1X4 TO BE PAINTED PT-07. SIZES VARY, VERIFY IN FIELD.

1

LEGEND

GWB CEILING/SOFFIT	BATTERY POWERED WALL MOUNTED
CEILING HEIGHT KEY CEILING TYPE CEILING HEIGHT – AFF	LINEAR DIFFUSER
1' X 4' PENDANT	OCCUPANCY SENSOR
DOWNLIGHT	EXIT SIGN – ARROWS INDICATE DIRECTION
LED STRIP LIGHT	EXIT SIGN – WALL MOUNTED ARROWS INDICATE DIRECTION
EXTERIOR/DECORATIVE SCONCE	SMOKE DETECTOR CEILING MOUNTED
PENDANT FIXTURE	SMOKE DETECTOR WALL MOUNTED
SURFACE MOUNTED FIXTURE	EXISTING CEILING MOUNTED SPRINKLER
WALL SCONCE	SPRINKLER
EXISTING FIXTURE TO BE REPLACED WITH NEW FIXTURE IN SAME LOCATION	EXISTING WALL MOUNTED SPRINKLER
DEMO FIXTURE – PATCH AND REPAIR CEILING	SUPPLY DIFFUSER
N NEW LIGHT FIXTURE	RETURN AIR GRILLE
D DEMO LIGHT FIXTURE	R REPLACE EXISTING FIXTURE WITH NEW LIGHT FIXTURE
	J JUNCTION BOX

4

NOTE: CEILINGS AT EXISTING HADDON HALL GUESTROOMS ARE EXISTING TO REMAIN AT 9'-0" A.F.F. UNLESS OTHERWISE NOTED

1 OVERALL FIRST FLOOR REFLECTED CEILING PLAN
SCALE: 3/32" = 1'-0"

HADDON HALL
1500 COLLINS AVE
MIAMI BEACH, FL

KEYPLAN N.T.S.

REVISIONS

NO.	DESCRIPTION	ISSUE DATE
1	PROGRESS TO 100% CD	02-18-2014
4	FIRE REVIEW COMMENTS	04-09-2014
10	MASTER PERMIT COMMENTS	07-03-2014

MTCI
PRIVATE PROVIDER SERVICES, LLC
Construction Plans Review, Inspections, Testing & Consulting

	REVIEWER INITIALS	DATE REVIEWED
BUILDING	EM	11-10-14
STRUCTURAL		
MECHANICAL		
ELECTRICAL		
PLUMBING		
SITE CIVIL		

100% CONSTRUCTION DOCUMENT SET

NORTH SEAL

8.4.14
Jonathan Cardello
Lic. # AR93391

ADD Inc Architecture Interiors Planning

One Biscayne Tower
Suite 1670
Two South
Biscayne Boulevard
Miami, Fl 33131
T. 305.482.8700
F. 305.482.8770
www.addinc.com
Lic. # AA26001507

Boston Miami

JOB NUMBER: 13036.00
CHECKED BY:
ISSUE DATE: FEBRUARY 18, 2014
SCALE: 3/32" = 1'-0"

SHEET TITLE

FIRST FLOOR REFLECTED CEILING PLAN

SHEET NUMBER

A201

APPROVED MIAMI BEACH FIRE DEPARTMENT

COPYRIGHT ADD INC 2011

GENERAL NOTES

1. NOTIFY THE ARCHITECT OF ANY UNEXPECTED FIELD CONDITION OR ANY DISCREPANCY BEFORE PROCEEDING. GENERAL CONTRACTOR IS TO COORDINATE THE COMPLETE SCOPE OF WORK WITH CONSTRUCTION DOCUMENTS.
2. NO MAIN FRAMING OR STRUCTURAL MEMBERS ARE TO BE MODIFIED, ALTERED OR CUT WITH OUT THE APPROVAL OF THE ARCHITECT AND BUILDING MANAGEMENT.
3. REVIEW BUILDING STANDARD MANUAL PROVIDED BY THE BUILDING PROPERTY MANAGER BEFORE PROCEEDING WITH WORK.
4. PROVIDE TEMPORARY SECURE ACCESS TO SPACE THROUGH CONSTRUCTION AND TEMPORARY LIGHT & POWER.
5. PROVIDE STRICT CONTROL OF JOB CLEANING AND PREVENT DUST AND DEBRIS FROM EMANATING FROM CONSTRUCTION AREA.
6. DEBRIS REMOVAL MUST BE DONE USING THE FREIGHT ELEVATOR. CONTACT BUILDING MANAGEMENT OFFICE TO OBTAIN SCHEDULE FOR USE OF FREIGHT ELEVATORS PRIOR TO SUBMITTING BID. ALL DEBRIS REMOVAL MUST BE PERFORMED IN ACCORDANCE WITH BUILDING MANAGEMENT REQUIREMENTS AND PROCEDURES. CONTRACTOR TO COORDINATE WITH BUILDING MANAGEMENT TO OBTAIN MOST RECENT REQUIREMENTS FOR DEBRIS REMOVAL.
7. CAP AND SHUT OFF ALL UNUSED UTILITIES PER CITY AND STATE REQUIREMENTS, WHERE REQUIRED.
8. FIRE ALARM DEVICES (SMOKE DETECTORS, HORNS, STROBES AND EXIT SIGNS) WITHIN DEMO SPACE SHALL REMAIN CONNECTED TO EXISTING SYSTEMS. SECURE DEVICES AS NECESSARY TO KEEP FROM HANGING FREELY UPON REMOVAL OF WALLS+CEILINGS.
9. PROTECT ALL BASE BUILDING SERVICES, TYPICAL.
10. ALL REQUIREMENTS FOR FIRE RATINGS TO BE MAINTAINED DURING CONSTRUCTION.
11. THIS PROJECT INVOLVES CONSTRUCTION INSIDE AN EXISTING STRUCTURE. CONTRACTORS, BY SUBMITTING A BID, ARE DEEMED TO BE COMPLETELY FAMILIAR WITH THE EXISTING CONDITION OF THE BUILDING AS IT INFLUENCES THE WORK DESCRIBED. ABSOLUTELY NO CLAIMS FOR EXTRA COMPENSATION WILL BE CONSIDERED FOR EXISTING CONDITIONS VISIBLE OR REASONABLY INFERABLE FROM A CAREFUL EXAMINATION OF THE EXISTING BLDG.
12. ELECTRICAL DEVICES SHALL BE TERMINATED IN A SAFE AND PROPER METHOD BY A LICENSED PROFESSIONAL.
13. ALL MEP-FP DEVICE LOCATIONS NOT SHOWN ON DRAWINGS OR IN CONFLICT WITH MEP-FP DRAWINGS, ARE TO BE COORDINATED WITH ARCHITECT PRIOR TO INSTLLATION.
14. SHUTDOWN OF EXISTING SYSTEMS FOR CONNECTION TO EXISTING SERVICES SHALL BE COORDINATED WITH THE CONSTRUCTION MANAGER AND BUILDING OWNER. THE CONTRACTOR SHALL SUBMIT REQUESTS, WHERE THEY AFFECT THE OPERATION OF THE BUILDING SYSTEMS, AT LEAST ONE WEEK IN ADVANCE OF ANY REQUIRED SHUTDOWN. THE ACTUAL SHUTDOWN PERIOD SHALL BE AS SHORT AS POSSIBLE AND AT A TIME MUTUALLY AGREEABLE TO THE BUILDING OWNER AND THE CONSTRUCTION MANAGER.
15. ALL WORK SHALL COMPLY WITH FEDERAL, STATE, AND LOCAL BUILDING CODES
16. G.C. TO COORDINATE ALL AUDIO/VISUAL EQUIPMENT NEEDS WITH CLIENT.
17. BOTTOM OF ALL HANGING FIXTURES TO BE NO LONGER THAN 7'-0" AFF.
18. CONTRACTOR TO PROVIDE OVERLAY DRAWING OF ELECTRICAL FIXTURES, MECH. SYSTEMS AND COMPONENTS, LIFE SAFETY DEVICES, SMOKE DETECTORS, EMERGENCY, LIGHTS AND ANY OTHER DEVICE IN CEILING TO ENSURE NO CONFLICTS.
19. SPRINKLER HEADS SHOWN FOR ARCHITECTURAL DESIGN INTENT ONLY. NOT FOR CODE DISTRIBUTION. SEE FIRE PROTECTION DRAWINGS FOR DISTRIBUTION AND CALCULATIONS.
20. CONTRACTOR WILL NOTIFY ARCHITECT IMMEDIATELY OF ANY CONFLICTS BETWEEN ARCHITECTURE AND ENGINEERING DRAWINGS.
21. THE CONTRACTOR SHALL INSPECT THE EXISTING FIELD CONDITIONS AT THE SITE PRIOR TO THE START OF ANY WORK TO DETERMINE WHAT EFFECT THE EXISTING CONDITIONS WILL HAVE ON HIS WORK. POTENTIAL PROBLEM AREAS SHALL BE BROUGHT TO THE ATTN. OF THE ARCHITECT AND/OR ENGINEER IMMEDIATELY.
22. REFER TO SHEETS E1.00 FOR ELECTRICAL DRAWINGS AND FP X SERIES FOR FIRE SPRINGER DRAWINGS

10

SHEET NOTES

1. ALL EXISTING GYPSUM BOARD CEILINGS IN TO BE MAINTAINED AND RESTORED WHERE POSSIBLE. MINIMAL DEMOLITION FOR ADDITION OF NEW HVAC GRILLES AND SOFFITED AREAS.
2. ALL EXISTING LIGHT FIXTURES IN HADDON HALL TO BE REMOVED AND REPLACED IN SAME LOCATION UNLESS OTHERWISE NOTED.
3. FOR HOTEL ROOMS RCPS REFER TO SHEETS A901-918.
4. FOR OUTDOOR AREA LIGHTING REFER TO LANDSCAPE PLANS.
5. EXISTING HISTORIC SOFFIT AREAS IN HADDON HALL GROUND FLOOR COMMON AREA TO BE KEPT AND RESTORED.
7. EXISTING EXPOSED SPRINKLER PIPES IN HADDON HALL BUILDING TO BE CONCIED WITH NEW PERIMETER SOFFIT AREA AT ALL CORRIDORS.
8. CENTER LIGHT FIXTURE IN SPACE U.O.N.
9. REFER TO A-281 FOR LIGHTING FIXTURE SCHEDULE.
10. J-BOX FOR FUTURE LED BACKLIGHT FOR TUBE SCREEN
11. COORDINATE LOCATION OF HANGING CHAIR WITH DESIGNER PRIOR TO INSTALLATION. ADDITIONAL BLOCKING MAY BE REQUIRED.
12. ALL GENERAL CEILINGS AND SOFFITS TO BE PAINTED PT-07 (FLAT FINISH), U.O.N. ALL GUESTROOM AND PUBLIC RESTROOMS CEILING TO BE PAINTED PT-01 (EGGSHELL FINISH).
13. LED STRIP LIGHTING SHOWN ON PLAN WITH NOTE AS PLUG-IN RECEPTACLE AT ALL.
14. ALL LIGHT FIXTURES IN CAMPTON APARTMENTS AND POOL SUITES TO BE NEW AND CENTERED IN SPACE U.O.N.
15. WALL SCONCES SHOWN ON PLAN, ALL WALL SCONCES IN HADDON HALL GUESTROOMS WILL REPLACE EXISTING IN SAME LOCATION. ALL SCONCES IN CAMPTON AND POOL SUITES NEW. REFER TO GUESTROOM ELEVATIONS FOR SCONCE MOUNT.
16. 1"X4" MOUNTED TO CEILING IN FRONT OF WINDOWS TO ACT AS VALANCE TO CONCEAL DRAPERY ROD. 1X4 TO BE PAINTED PT-07. SIZES VARY, VERIFY IN FIELD.

1

NOTE: CEILINGS AT EXISTING HADDON HALL GUESTROOMS ARE EXISTING TO REMAIN AT 9'-0" A.F.F. UNLESS OTHERWISE NOTED

4

LEGEND

	GWB CEILING/SOFFIT		BATTERY POWERED WALL MOUNTED
	CEILING HEIGHT KEY CEILING TYPE		LINEAR DIFFUSER
	CEILING HEIGHT – AFF		OCCUPANCY SENSOR
	1' X 4' PENDANT		EXIT SIGN ARROWS INDICATE DIRECTION
	DOWNLIGHT		EXIT SIGN – WALL MOUNTED ARROWS INDICATE DIRECTION
	LED STRIP LIGHT		SMOKE DETECTOR CEILING MOUNTED
	EXTERIOR/DECORATIVE SCONCE		SMOKE DETECTOR WALL MOUNTED
	PENDANT FIXTURE		EXISTING CEILING MOUNTED SPRINKLER
	SURFACE MOUNTED FIXTURE		SPRINKLER
	WALL SCONCE		EXISTING WALL MOUNTED SPRINKLER
	EXISTING FIXTURE TO BE REPLACED WITH NEW FIXTURE IN SAME LOCATION		SUPPLY DIFFUSER
	DEMO FIXTURE – PATCH AND REPAIR CEILING		RETURN AIR GRILLE
N	NEW LIGHT FIXTURE	R	REPLACE EXISTING FIXTURE WITH NEW LIGHT FIXTURE
D	DEMO LIGHT FIXTURE		JUNCTION BOX

1 OVERALL SECOND FLOOR REFLECTED CEILING PLAN/HADDON HALL
SCALE: 3/32" = 1'-0"

HADDON HALL
1500 COLLINS AVE
MIAMI BEACH, FL

KEYPLAN N.T.S.

REVISIONS

NO.	DESCRIPTION	ISSUE DATE
1	PROGRESS TO 100% CD	02-18-2014
4	FIRE REVIEW COMMENTS	04-09-2014
10	MASTER PERMIT COMMENTS	07-03-2014

MTCI PRIVATE PROVIDER SERVICES, LLC
Construction Plans Review, Inspections, Testing & Consulting

	REVIEWER INITIALS	DATE REVIEWED
BUILDING	FM	11-10-14
STRUCTURAL		
MECHANICAL		
ELECTRICAL		
PLUMBING		
SITE CIVIL		

100% CONSTRUCTION DOCUMENT SET

NORTH SEAL

Jonathan Cardello
Lic. # AR93391

ADD Inc Architecture Interiors Planning

One Biscayne Tower
Suite 1670
Two South
Biscayne Boulevard
Miami, Fl 33131
T. 305.482.8700
F. 305.482.8770
www.addinc.com
Lic. # AA26001507

Boston Miami

JOB NUMBER: 13036.00
CHECKED BY:
ISSUE DATE: FEBRUARY 18, 2014
SCALE: 3/32" = 1'-0"

SHEET TITLE

SECOND FLOOR REFLECTED CEILING PLAN

SHEET NUMBER

A202

COPYRIGHT ADD INC 2011

APPROVED MIAMI BEACH FIRE DEPARTMENT

GENERAL NOTES

1. NOTIFY THE ARCHITECT OF ANY UNEXPECTED FIELD CONDITION OR ANY DISCREPANCY BEFORE PROCEEDING. GENERAL CONTRACTOR IS TO COORDINATE THE COMPLETE SCOPE OF WORK WITH CONSTRUCTION DOCUMENTS.
2. NO MAIN FRAMING OR STRUCTURAL MEMBERS ARE TO BE MODIFIED, ALTERED OR CUT WITH OUT THE APPROVAL OF THE ARCHITECT AND BUILDING MANAGEMENT.
3. REVIEW BUILDING STANDARD MANUAL PROVIDED BY THE BUILDING PROPERTY MANAGER BEFORE PROCEEDING WITH WORK.
4. PROVIDE TEMPORARY SECURE ACCESS TO SPACE THROUGH CONSTRUCTION AND TEMPORARY LIGHT & POWER.
5. PROVIDE STRICT CONTROL OF JOB CLEANING AND PREVENT DUST AND DEBRIS FROM EMANATING FROM CONSTRUCTION AREA.
6. DEBRIS REMOVAL MUST BE DONE USING THE FREIGHT ELEVATOR. CONTACT BUILDING MANAGEMENT OFFICE TO OBTAIN SCHEDULE FOR USE OF FREIGHT ELEVATORS PRIOR TO SUBMITTING BID. ALL DEBRIS REMOVAL MUST BE PERFORMED IN ACCORDANCE WITH BUILDING MANAGEMENT REQUIREMENTS AND PROCEDURES. CONTRACTOR TO COORDINATE WITH BUILDING MANAGEMENT TO OBTAIN MOST RECENT REQUIREMENTS FOR DEBRIS REMOVAL.
7. CAP AND SHUT OFF ALL UNUSED UTILITIES PER CITY AND STATE REQUIREMENTS, WHERE REQUIRED.
8. FIRE ALARM DEVICES (SMOKE DETECTORS, HORNS, STROBES AND EXIT SIGNS) WITHIN DEMO SPACE SHALL REMAIN CONNECTED TO EXISTING SYSTEMS. SECURE DEVICES AS NECESSARY TO KEEP FROM HANGING FREELY UPON REMOVAL OF WALLS+CEILINGS.
9. PROTECT ALL BASE BUILDING SERVICES, TYPICAL.
10. ALL REQUIREMENTS FOR FIRE RATINGS TO BE MAINTAINED DURING CONSTRUCTION.
11. THIS PROJECT INVOLVES CONSTRUCTION INSIDE AN EXISTING STRUCTURE. CONTRACTORS, BY SUBMITTING A BID, ARE DEEMED TO BE COMPLETELY FAMILIAR WITH THE EXISTING CONDITION OF THE BUILDING AS IT INFLUENCES THE WORK DESCRIBED. ABSOLUTELY NO CLAIMS FOR EXTRA COMPENSATION WILL BE CONSIDERED FOR EXISTING CONDITIONS VISIBLE OR REASONABLY INFERRABLE FROM A CAREFUL EXAMINATION OF THE EXISTING BLDG.
12. ELECTRICAL DEVICES SHALL BE TERMINATED IN A SAFE AND PROPER METHOD BY A LICENSED PROFESSIONAL.
13. ALL MEP-FP DEVICE LOCATIONS NOT SHOWN ON DRAWINGS OR IN CONFLICT WITH MEP-FP DRAWINGS, ARE TO BE COORDINATED WITH ARCHITECT PRIOR TO INSTILLATION.
14. SHUTDOWN OF EXISTING SYSTEMS FOR CONNECTION TO EXISTING SERVICES SHALL BE COORDINATED WITH THE CONSTRUCTION MANAGER AND BUILDING OWNER. THE CONTRACTOR SHALL SUBMIT REQUESTS, WHERE THEY AFFECT THE OPERATION OF THE BUILDING SYSTEMS, AT LEAST ONE WEEK IN ADVANCE OF ANY REQUIRED SHUTDOWN. THE ACTUAL SHUTDOWN PERIOD SHALL BE AS SHORT AS POSSIBLE AND AT A TIME MUTUALLY AGREEABLE TO THE BUILDING OWNER AND THE CONSTRUCTION MANAGER.
15. ALL WORK SHALL COMPLY WITH FEDERAL, STATE, AND LOCAL BUILDING CODES
16. G.C. TO COORDINATE ALL AUDIO/VISUAL EQUIPMENT NEEDS WITH CLIENT.
17. BOTTOM OF ALL HANGING FIXTURES TO BE NO LOWER THAN 7'-0" AFF.
18. CONTRACTOR TO PROVIDE OVERLAY DRAWING OF ELECTRICAL FIXTURES, MECH. SYSTEMS AND COMPONENTS, LIFE SAFETY DEVICES, SMOKE DETECTORS, EMERGENCY, LIGHTS AND ANY OTHER DEVICE IN CEILING TO ENSURE NO CONFLICTS.
19. SPRINKLER HEADS SHOWN FOR ARCHITECTURAL DESIGN INTENT ONLY. NOT FOR CODE DISTRIBUTION. SEE FIRE PROTECTION DRAWINGS FOR DISTRIBUTION AND CALCULATIONS.
20. CONTRACTOR WILL NOTIFY ARCHITECT IMMEDIATELY OF ANY CONFLICTS BETWEEN ARCHITECTURE AND ENGINEERING DRAWINGS.
21. THE CONTRACTOR SHALL INSPECT THE EXISTING FIELD CONDITIONS AT THE SITE PRIOR TO THE START OF ANY WORK TO DETERMINE WHAT EFFECT THE EXISTING CONDITIONS WILL HAVE ON HIS WORK. POTENTIAL PROBLEM AREAS SHALL BE BROUGHT TO THE ATTN. OF THE ARCHITECT AND/OR ENGINEER IMMEDIATELY.
22. REFER TO SHEETS E1.02 FOR ELECTRICAL DRAWINGS AND FP-SERIES FOR FIRE SPRINKLER DRAWINGS

10

SHEET NOTES

1. ALL EXISTING GYPSUM BOARD CEILINGS IN TO BE MAINTAINED AND RESTORED WHERE POSSIBLE. MINIMAL DEMOLITION FOR ADDITION OF NEW HVAC GRILLES AND SOFFITED AREAS.
2. ALL EXISTING LIGHT FIXTURES IN HADDON HALL TO BE REMOVED AND REPLACED IN SAME LOCATION UNLESS OTHERWISE NOTED.
3. FOR HIGEL ROOMS RCPS REFER TO SHEETS A901-918.
4. FOR OUTDOOR AREA LIGHTING REFER TO LANDSCAPE PLANS.
5. EXISTING HISTORIC SOFFIT AREAS IN HADDON HALL GROUND FLOOR COMMON AREA TO BE KEPT AND RESTORED.
6. EXISTING EXPOSED SPRINKLER PIPES IN HADDON HALL BUILDING TO BE COVERED WITH NEW PERIMETER SOFFIT AREA AT ALL CORRIDORS.
7. CENTER LIGHT FIXTURE IN SPACE U.O.N.
8. REFER TO A-281 FOR LIGHTING FIXTURE SCHEDULE.
9. J-BOX FOR FUTURE LED BACKLIGHT FOR TUBE SCREEN
10. COORDINATE LOCATION OF HANGING CHAIR WITH DESIGNER PRIOR TO INSTALLATION. ADDITIONAL BLOCKING MAY BE REQUIRED.
11. ALL GENERAL CEILINGS AND SOFFITS TO BE PAINTED PT-07 (FLAT FINISH), U.O.N. ALL GUESTROOM AND PUBLIC RESTROOMS CEILING TO BE PAINTED PT-01 (EGGSHELL FINISH).
12. LED STRIP LIGHTING SHOWN ON PLAN WITH NOTE AS PLUG-IN RECEPTACLE AT ALL.
13. ALL LIGHT FIXTURES IN CAMPTON APARTMENTS AND POOL SUITES TO BE NEW AND CENTERED IN SPACE U.O.N.
14. WALL SCONCES SHOWN ON PLAN, ALL WALL CONCES IN HADDON HALL GUESTROOMS WILL REPLACE EXISTING IN SAME LOCATION. ALL SCONCES IN CAMPTON AND POOL SUITES NEW. REFER TO GUESTROOM ELEVATIONS FOR SCONCE DETAIL.
15. 1"x4" MOUNTED TO CEILING IN FRONT OF WINDOWS TO ACT AS VALANCE TO CONCEAL DRAPERY BOOD. 1X4 TO BE PAINTED PT-07. SIZES VARY, VERIFY IN FIELD.

1

LEGEND

- CWD CEILING/SOFFIT
- CEILING HEIGHT KEY / CEILING TYPE
- CEILING HEIGHT - AFF
- 1' X 4' PENDANT
- DOWNLIGHT
- LED STRIP LIGHT
- EXTERIOR/DECORATIVE SCONCE
- PENDANT FIXTURE
- SURFACE MOUNTED FIXTURE
- WALL SCONCE
- EXISTING FIXTURE TO BE REPLACED WITH NEW FIXTURE IN SAME LOCATION
- DEMO FIXTURE - PATCH AND REPAIR CEILING
- NEW LIGHT FIXTURE
- DEMO LIGHT FIXTURE
- BATTERY POWERED WALL MOUNTED
- LINEAR DIFFUSER
- OCCUPANCY SENSOR
- EXIT SIGN ARROWS INDICATE DIRECTION
- EXIT SIGN - WALL MOUNTED ARROWS INDICATE DIRECTION
- SMOKE DETECTOR CEILING MOUNTED
- SMOKE DETECTOR WALL MOUNTED
- EXISTING CEILING MOUNTED SPRINKLER
- SPRINKLER
- EXISTING WALL MOUNTED SPRINKLER
- SUPPLY DIFFUSER
- RETURN AIR GRILLE
- REPLACE EXISTING FIXTURE WITH NEW LIGHT FIXTURE
- JUNCTION BOX

NOTE: CEILINGS AT EXISTING HADDON HALL GUESTROOMS ARE EXISTING TO REMAIN AT 9'-0" A.F.F. UNLESS OTHERWISE NOTED

4

1 OVERALL THIRD FLOOR REFLECTED CEILING PLAN/HADDON HALL
SCALE: 3/32" = 1'-0"

HADDON HALL
1500 COLLINS AVE
MIAMI BEACH, FL

KEYPLAN N.T.S.

REVISIONS

NO.	DESCRIPTION	ISSUE DATE
1	PROGRESS TO 100% CD	02-18-2014
4	FIRE REVIEW COMMENTS	04-09-2014
10	MASTER PERMIT COMMENTS	07-03-2014

MTCH PRIVATE PROVIDER SERVICES, LLC
Construction Plans Review, Inspections, Testing & Consulting

	REVIEWER INITIALS	DATE REVIEWED
BUILDING		
STRUCTURAL	EM	11-12-14
MECHANICAL		
ELECTRICAL		
PLUMBING		
SITE CIVIL		

100% CONSTRUCTION DOCUMENT SET

NORTH SEAL

8-4-14
Jonathan Cardello
Lic. # AR93391

ADD Inc Architecture Interiors Planning

One Biscayne Tower
Suite 1670
Two South
Biscayne Boulevard
Miami, Fl 33131
T. 305.482.8700
F. 305.482.8770
www.addinc.com
Lic. # AA26001507

Boston Miami

JOB NUMBER: 13036.00
CHECKED BY:
ISSUE DATE: FEBRUARY 18, 2014
SCALE: 3/32" = 1'-0"

SHEET TITLE

THIRD FLOOR REFLECTED CEILING PLAN

SHEET NUMBER

A203

APPROVED MIAMI BEACH FIRE DEPARTMENT

COPYRIGHT ADD INC 2011

GENERAL NOTES

1. NOTIFY THE ARCHITECT OF ANY UNEXPECTED FIELD CONDITION OR ANY DISCREPANCY BEFORE PROCEEDING. GENERAL CONTRACTOR IS TO COORDINATE THE COMPLETE SCOPE OF WORK WITH CONSTRUCTION DOCUMENTS.
2. NO MAIN FRAMING OR STRUCTURAL MEMBERS ARE TO BE MODIFIED, ALTERED OR CUT WITH OUT THE APPROVAL OF THE ARCHITECT AND BUILDING MANAGEMENT.
3. REVIEW BUILDING STANDARD MANUAL PROVIDED BY THE BUILDING PROPERTY MANAGER BEFORE PROCEEDING WITH WORK.
4. PROVIDE TEMPORARY SECURE ACCESS TO SPACE THROUGH CONSTRUCTION AND TEMPORARY LIGHT & POWER.
5. PROVIDE STRICT CONTROL OF JOB CLEANING AND PREVENT DUST AND DEBRIS FROM EMANATING FROM CONSTRUCTION AREA.
6. DEBRIS REMOVAL MUST BE DONE USING THE FREIGHT ELEVATOR. CONTACT BUILDING MANAGEMENT OFFICE TO OBTAIN SCHEDULE FOR USE OF FREIGHT ELEVATORS PRIOR TO SUBMITTING BID. ALL DEBRIS REMOVAL MUST BE PERFORMED IN ACCORDANCE WITH BUILDING MANAGEMENT REQUIREMENTS AND PROCEDURES. CONTRACTOR TO COORDINATE WITH BUILDING MANAGEMENT TO OBTAIN MOST RECENT REQUIREMENTS FOR DEBRIS REMOVAL.
7. CAP AND SHUT OFF ALL UNUSED UTILITIES PER CITY AND STATE REQUIREMENTS, WHERE REQUIRED.
8. FIRE ALARM DEVICES (SMOKE DETECTORS, HORNS, STROBES AND EXIT SIGNS) WITHIN DEMO SPACE SHALL REMAIN CONNECTED TO EXISTING SYSTEMS. SECURE DEVICES AS NECESSARY TO KEEP FROM HANGING FREELY UPON REMOVAL OF WALLS+CEILINGS.
9. PROTECT ALL BASE BUILDING SERVICES, TYPICAL.
10. ALL REQUIREMENTS FOR FIRE RATINGS TO BE MAINTAINED DURING CONSTRUCTION.
11. THIS PROJECT INVOLVES CONSTRUCTION INSIDE AN EXISTING STRUCTURE. CONTRACTORS, BY SUBMITTING A BID, ARE DEEMED TO BE COMPLETELY FAMILIAR WITH THE EXISTING CONDITION OF THE BUILDING AS IT INFLUENCES THE WORK DESCRIBED. ABSOLUTELY NO CLAIMS FOR EXTRA COMPENSATION WILL BE CONSIDERED FOR EXISTING CONDITIONS VISIBLE OR REASONABLY INFERABLE FROM A CAREFUL EXAMINATION OF THE EXISTING BLDG.
12. ELECTRICAL DEVICES SHALL BE TERMINATED IN A SAFE AND PROPER METHOD BY A LICENSED PROFESSIONAL.
13. ALL MEP-FP DEVICE LOCATIONS NOT SHOWN ON DRAWINGS OR IN CONFLICT WITH MEP-FP DRAWINGS, ARE TO BE COORDINATED WITH ARCHITECT PRIOR TO INSTILLATION.
14. SHUTDOWN OF EXISTING SYSTEMS FOR CONNECTION TO EXISTING SERVICES SHALL BE COORDINATED WITH THE CONSTRUCTION MANAGER AND BUILDING OWNER. THE CONTRACTOR SHALL SUBMIT REQUESTS, WHERE THEY AFFECT THE OPERATION OF THE BUILDING SYSTEMS, AT LEAST ONE WEEK IN ADVANCE OF ANY REQUIRED SHUTDOWN. THE ACTUAL SHUTDOWN PERIOD SHALL BE AS SHORT AS POSSIBLE AND AT A TIME MUTUALLY AGREEABLE TO THE BUILDING OWNER AND THE CONSTRUCTION MANAGER.
15. ALL WORK SHALL COMPLY WITH FEDERAL STATE, AND LOCAL BUILDING CODES
16. G.C. TO COORDINATE ALL AUDIO/VISUAL EQUIPMENT NEEDS WITH CLIENT.
17. BOTTOM OF ALL HANGING FIXTURES TO BE NO LOWER THAN 7'-0" AFF.
18. CONTRACTOR TO PROVIDE OVERLAY DRAWING OF ELECTRICAL FIXTURES, MECH. SYSTEMS AND COMPONENTS, LIFE SAFETY DEVICES, SMOKE DETECTORS, EMERGENCY, LIGHTS AND ANY OTHER DEVICE IN CEILING TO ENSURE NO CONFLICTS.
19. SPRINKLER HEADS SHOWN FOR ARCHITECTURAL DESIGN INTENT ONLY. NOT FOR CODE DISTRIBUTION. SEE FIRE PROTECTION DRAWINGS FOR DISTRIBUTION AND CALCULATIONS.
20. CONTRACTOR WILL NOTIFY ARCHITECT IMMEDIATELY OF ANY CONFLICTS BETWEEN ARCHITECTURE AND ENGINEERING DRAWINGS.
21. THE CONTRACTOR SHALL INSPECT THE EXISTING FIELD CONDITIONS AT THE SITE PRIOR TO THE START OF ANY WORK TO DETERMINE WHAT EFFECT THE EXISTING CONDITIONS WILL HAVE ON HIS WORK. POTENTIAL PROBLEM AREAS SHALL BE BROUGHT TO THE ATTN. OF THE ARCHITECT AND/OR ENGINEER IMMEDIATELY.
22. REFER TO SHEETS E1.00 FOR ELECTRICAL DRAWINGS AND FP SERIES FOR FIRE SPRINGER DRAWINGS.

10

SHEET NOTES

1. ALL EXISTING GYPSUM BOARD CEILINGS IN TO BE MAINTAINED AND RESTORED WHERE POSSIBLE. MINIMAL DEMOLITION FOR ADDITION OF NEW HVAC GRILLES AND SOFFITED AREAS.
2. ALL EXISTING LIGHT FIXTURES IN HADDON HALL TO BE REMOVED AND REPLACED IN SAME LOCATION UNLESS OTHERWISE NOTED.
3. FOR HOTEL ROOMS RCPS REFER TO SHEETS A901-918.
4. FOR OUTDOOR AREA LIGHTING REFER TO LANDSCAPE PLANS.
5. EXISTING HISTORIC SOFFIT AREAS IN HADDON HALL GROUND FLOOR COMMON AREA TO BE KEPT AND RESTORED.
6. EXISTING EXPOSED SPRINKLER PIPES IN HADDON HALL BUILDING TO BE COVERED WITH NEW PERIMETER SOFFIT AREA AT ALL CORRIDORS.
7. CENTER LIGHT FIXTURE IN SPACE U.O.N.
8. REFER TO A-281 FOR LIGHTING FIXTURE SCHEDULE.
9. J-BOX FOR FUTURE LED BACKLIGHT FOR TUBE SCREEN
10. COORDINATE LOCATION OF HANGING CHAIR WITH DESIGNER PRIOR TO INSTALLATION. ADDITIONAL BLOCKING MAY BE REQUIRED.
11. ALL GENERAL CEILINGS AND SOFFITS TO BE PAINTED PT-07 (FLAT FINISH), U.O.N. ALL GUESTROOM AND PUBLIC RESTROOMS CEILING TO BE PAINTED PT-01 (EGGSHELL FINISH).
12. LED STRIP LIGHTING SHOWN ON PLAN WITH NOTE AS PLUG-IN RECEPTACLE AT ALL.
13. ALL LIGHT FIXTURES IN CAMPTON APARTMENTS AND POOL SUITES TO BE NEW AND CENTERED IN SPACE U.O.N.
14. WALL SCONCES SHOWN ON PLAN. ALL WALL CONCES IN HADDON HALL GUESTROOMS WILL REPLACE EXISTING IN SAME LOCATION. ALL SCONCES IN CAMPTON AND POOL SUITES NEW. REFER TO GUESTROOM ELEVATIONS FOR SCONCE HEIGHT.
15. 1"X4" MOUNTED TO CEILING IN FRONT OF WINDOWS TO ACT AS VALANCE TO CONCEAL DRAPERY ROD. 1X4 TO BE PAINTED PT-07. SIZES VARY, VERIFY IN FIELD.

LEGEND

- GWB CEILING/SOFFIT
- CEILING HEIGHT KEY
- CEILING TYPE
- CEILING HEIGHT - AFF
- 1' X 4' PENDANT
- DOWNLIGHT
- LED STRIP LIGHT
- EXTERIOR/DECORATIVE SCONCE
- PENDANT FIXTURE
- SURFACE MOUNTED FIXTURE
- WALL SCONCE
- EXISTING FIXTURE TO BE REPLACED WITH NEW FIXTURE IN SAME LOCATION
- DEMO FIXTURE - PATCH AND REPAIR CEILING
- N NEW LIGHT FIXTURE
- D DEMO LIGHT FIXTURE
- BATTERY POWERED WALL MOUNTED
- LINEAR DIFFUSER
- OCCUPANCY SENSOR
- EXIT SIGN ARROWS INDICATE DIRECTION
- EXIT SIGN - WALL MOUNTED ARROWS INDICATE DIRECTION
- SMOKE DETECTOR CEILING MOUNTED
- SMOKE DETECTOR WALL MOUNTED
- EXISTING CEILING MOUNTED SPRINKLER
- SPRINKLER
- EXISTING WALL MOUNTED SPRINKLER
- SUPPLY DIFFUSER
- RETURN AIR GRILLE
- R REPLACE EXISTING FIXTURE WITH NEW LIGHT FIXTURE
- J JUNCTION BOX

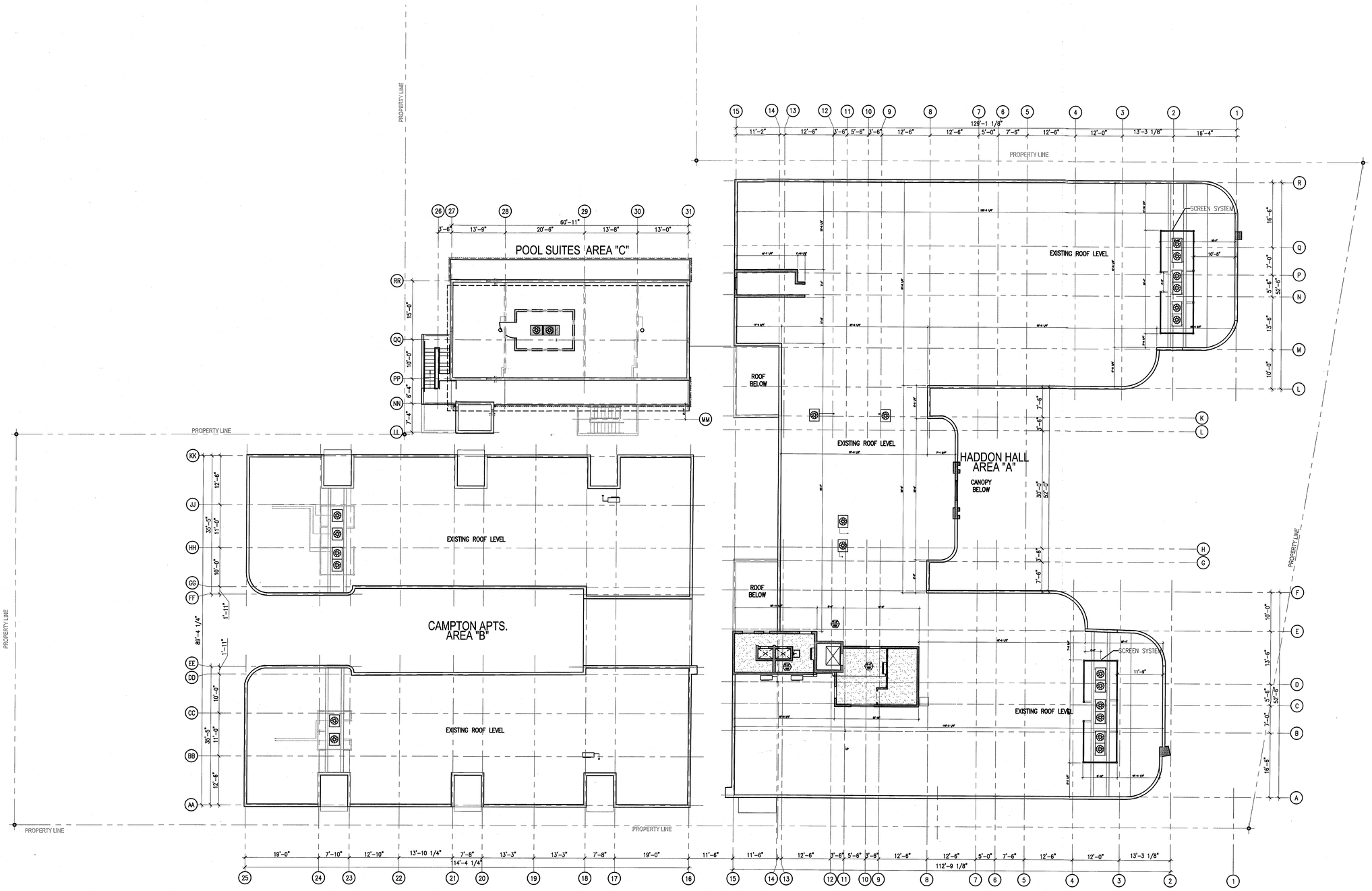

1 OVERALL ROOF DECK REFLECTED CEILING PLAN
SCALE: 3/32" = 1'-0"

APPROVED MIAMI BEACH FIRE DEPARTMENT

HADDON HALL
1500 COLLINS AVE
MIAMI BEACH, FL

KEYPLAN N.T.S.

REVISIONS

NO.	DESCRIPTION	ISSUE DATE
10	MASTER PERMIT COMMENTS	07-03-2014

MTCI PRIVATE PROVIDER SERVICES, LLC
Construction Plans Review, Inspections, Testing & Consulting

	REVIEWER INITIALS	DATE REVIEWED
BUILDING	EM	11-12-14
STRUCTURAL		
MECHANICAL		
ELECTRICAL		
PLUMBING		
SITE CIVIL		

100% CONSTRUCTION DOCUMENT SET

NORTH SEAL

8-4-14
Jonathan Cardello
Lic. # AR93391

ADD Inc Architecture Interiors Planning

One Biscayne Tower
Suite 1670
Two South
Biscayne Boulevard
Miami, Fl 33131
T. 305.482.8700
F. 305.482.8770
www.addinc.com
Lic. # AA26001507

Boston Miami

JOB NUMBER: 13036.00
CHECKED BY:
ISSUE DATE: FEBRUARY 18, 2014
SCALE: 3/32" = 1'-0"

SHEET TITLE

ROOF DECK REFLECTED CEILING PLAN

SHEET NUMBER

A204

COPYRIGHT ADD INC 2011

GENERAL NOTES

1. NOTIFY THE ARCHITECT OF ANY UNEXPECTED FIELD CONDITION OR ANY DISCREPANCY BEFORE PROCEEDING. GENERAL CONTRACTOR IS TO COORDINATE THE COMPLETE SCOPE OF WORK WITH CONSTRUCTION DOCUMENTS.
2. NO MAIN FRAMING OR STRUCTURAL MEMBERS ARE TO BE MODIFIED, ALTERED OR CUT WITH OUT THE APPROVAL OF THE ARCHITECT AND BUILDING MANAGEMENT.
3. REVIEW BUILDING STANDARD MANUAL PROVIDED BY THE BUILDING PROPERTY MANAGER BEFORE PROCEEDING WITH WORK.
4. PROVIDE TEMPORARY SECURE ACCESS TO SPACE THROUGH CONSTRUCTION AND TEMPORARY LIGHT & POWER.
5. PROVIDE STRICT CONTROL OF JOB CLEANING AND PREVENT DUST AND DEBRIS FROM EMANATING FROM CONSTRUCTION AREA.
6. DEBRIS REMOVAL MUST BE DONE USING THE FREIGHT ELEVATOR. CONTACT BUILDING MANAGEMENT OFFICE TO OBTAIN SCHEDULE FOR USE OF FREIGHT ELEVATORS PRIOR TO SUBMITTING BID. ALL DEBRIS REMOVAL MUST BE PERFORMED IN ACCORDANCE WITH BUILDING MANAGEMENT REQUIREMENTS AND PROCEDURES. CONTRACTOR TO COORDINATE WITH BUILDING MANAGEMENT TO OBTAIN MOST RECENT REQUIREMENTS FOR DEBRIS REMOVAL.
7. CAP AND SHUT OFF ALL UNUSED UTILITIES PER CITY AND STATE REQUIREMENTS, WHERE REQUIRED.
8. FIRE ALARM DEVICES (SMOKE DETECTORS, HORNS, STROBES AND EXIT SIGNS) WITHIN DEMO SPACE SHALL REMAIN CONNECTED TO EXISTING SYSTEMS. SECURE DEVICES AS NECESSARY TO KEEP FROM HANGING FREELY UPON REMOVAL OF WALLS+CEILINGS.
9. PROTECT ALL BASE BUILDING SERVICES, TYPICAL.
10. ALL REQUIREMENTS FOR FIRE RATINGS TO BE MAINTAINED DURING CONSTRUCTION.
11. THIS PROJECT INVOLVES CONSTRUCTION INSIDE AN EXISTING STRUCTURE. CONTRACTORS, BY SUBMITTING A BID, ARE DEEMED TO BE COMPLETELY FAMILIAR WITH THE EXISTING CONDITION OF THE BUILDING AS IT INFLUENCES THE WORK DESCRIBED. ABSOLUTELY NO CLAIMS FOR EXTRA COMPENSATION WILL BE CONSIDERED FOR EXISTING CONDITIONS VISIBLE OR REASONABLY INFERABLE FROM A CAREFUL EXAMINATION OF THE EXISTING BLDG.
12. ELECTRICAL DEVICES SHALL BE TERMINATED IN A SAFE AND PROPER METHOD BY A LICENSED PROFESSIONAL.
13. ALL MEP-FP DEVICE LOCATIONS NOT SHOWN ON DRAWINGS OR IN CONFLICT WITH MEP-FP DRAWINGS, ARE TO BE COORDINATED WITH ARCHITECT PRIOR TO INSTILLATION.
14. SHUTDOWN OF EXISTING SYSTEMS FOR CONNECTION TO EXISTING SERVICES SHALL BE COORDINATED WITH THE CONSTRUCTION MANAGER AND BUILDING OWNER. THE CONTRACTOR SHALL SUBMIT REQUESTS, WHERE THEY AFFECT THE OPERATION OF THE BUILDING SYSTEMS, AT LEAST ONE WEEK IN ADVANCE OF ANY REQUIRED SHUTDOWN. THE ACTUAL SHUTDOWN PERIOD SHALL BE AS SHORT AS POSSIBLE AND AT A TIME MUTUALLY AGREEABLE TO THE BUILDING OWNER AND THE CONSTRUCTION MANAGER.
15. ALL WORK SHALL COMPLY WITH FEDERAL STATE, AND LOCAL BUILDING CODES
16. G.C. TO COORDINATE ALL AUDIO/VISUAL EQUIPMENT NEEDS WITH CLIENT.
17. BOTTOM OF ALL HANGING FIXTURES TO BE NO LOWER THAN 7'-0" AFF.
18. CONTRACTOR TO PROVIDE OVERLAY DRAWING OF ELECTRICAL FIXTURES, MECH. SYSTEMS AND COMPONENTS, LIFE SAFETY DEVICES, SMOKE DETECTORS, EMERGENCY, LIGHTS AND ANY OTHER DEVICE IN CEILING TO ENSURE NO CONFLICTS.
19. SPRINKLER HEADS SHOWN FOR ARCHITECTURAL DESIGN INTENT ONLY. NOT FOR CODE DISTRIBUTION. SEE FIRE PROTECTION DRAWINGS FOR DISTRIBUTION AND CALCULATIONS.
20. CONTRACTOR WILL NOTIFY ARCHITECT IMMEDIATELY OF ANY CONFLICTS BETWEEN ARCHITECTURE AND ENGINEERING DRAWINGS.
21. THE CONTRACTOR SHALL INSPECT THE EXISTING FIELD CONDITIONS AT THE SITE PRIOR TO THE START OF ANY WORK TO DETERMINE WHAT EFFECT THE EXISTING CONDITIONS WILL HAVE ON HIS WORK. POTENTIAL PROBLEM AREAS SHALL BE BROUGHT TO THE ATTN. OF THE ARCHITECT AND/OR ENGINEER IMMEDIATELY.
22. REFER TO SHEETS E1.00 FOR ELECTRICAL DRAWINGS AND FP SERIES FOR FIRE SPRINGER DRAWINGS

10

SHEET NOTES

1. ALL EXISTING GYPSUM BOARD CEILINGS IN TO BE MAINTAINED AND RESTORED WHERE POSSIBLE. MINIMAL DEMOLITION FOR ADDITION OF NEW HVAC GRILLES AND SQFFITED AREAS.
2. ALL EXISTING LIGHT FIXTURES IN HADDON HALL TO BE REMOVED AND REPLACED IN SAME LOCATION UNLESS OTHERWISE NOTED.
3. FOR HOTEL ROOMS RCPS REFER TO SHEETS A901-918.
4. FOR OUTDOOR AREA LIGHTING REFER TO LANDSCAPE PLANS.
5. EXISTING HISTORIC SOFFIT AREAS IN HADDON HALL GROUND FLOOR COMMON AREA TO BE KEPT AND RESTORED.
6. EXISTING EXPOSED SPRINKLER PIPES IN HADDON HALL BUILDING TO BE COVERED WITH NEW PERIMETER SOFFIT AREA AT ALL CORRIDORS.
7. CENTER LIGHT FIXTURE IN SPACE U.O.N.
8. REFER TO A-281 FOR LIGHTING FIXTURE SCHEDULE.
9. J-BOX FOR FUTURE LED BACKLIGHT FOR TUBE SCREEN
10. COORDINATE LOCATION OF HANGING CHAIR WITH DESIGNER PRIOR TO INSTALLATION. ADDITIONAL BLOCKING MAY BE REQUIRED.
11. ALL GENERAL CEILINGS AND SOFFITS TO BE PAINTED PT-07 (FLAT FINISH). U.O.N. ALL GUESTROOM AND PUBLIC RESTROOMS CEILING TO BE PAINTED PT-01 (EGGSHELL FINISH).
12. LED STRIP LIGHTING SHOWN ON PLAN WITH NOTE AS PLUG-IN RECEPTACLE AT ALL.
13. ALL LIGHT FIXTURES IN CAMPTON APARTMENTS AND POOL SUITES TO BE NEW AND CONTERED IN SPACE U.O.N.
14. WALL SCONCES SHOWN ON PLAN. ALL WALL CONCES IN HADDON HALL GUESTROOMS WILL REPLACE EXISTING IN SAME LOCATION. ALL SCONCES IN CAMPTON AND POOL SUITES NEW. REFER TO GUESTROOM ELEVATIONS FOR SCONCE HEIGHT.
15. 1"X4" MOUNTED TO CEILING IN FRONT OF WINDOWS TO ACT AS VALANCE TO CONSEAL DRAPERY ROD. 1X4 TO BE PAINTED PT-07. SIZES VARY, VERIFY IN FIELD.

LEGEND

- OWB CEILING/SOFFIT
- CEILING HEIGHT KEY
- CEILING TYPE
- CEILING HEIGHT – AFF
- 1' X 4' PENDANT
- DOWNLIGHT
- LED STRIP LIGHT
- EXTERIOR/DECORATIVE SCONCE
- PENDANT FIXTURE
- SURFACE MOUNTED FIXTURE
- WALL SCONCE
- EXISTING FIXTURE TO BE REPLACED WITH NEW FIXTURE IN SAME LOCATION
- DEMO FIXTURE – PATCH AND REPAIR CEILING
- N NEW LIGHT FIXTURE
- D DEMO LIGHT FIXTURE
- BATTERY POWERED WALL MOUNTED
- LINEAR DIFFUSER
- OCCUPANCY SENSOR
- EXIT SIGN ARROWS INDICATE DIRECTION
- EXIT SIGN – WALL MOUNTED ARROWS INDICATE DIRECTION
- SMOKE DETECTOR CEILING MOUNTED
- SMOKE DETECTOR WALL MOUNTED
- EXISTING CEILING MOUNTED SPRINKLER
- SPRINKLER
- EXISTING WALL MOUNTED SPRINKLER
- SUPPLY DIFFUSER
- RETURN AIR GRILLE
- REPLACE EXISTING FIXTURE WITH NEW LIGHT FIXTURE
- JUNCTION BOX

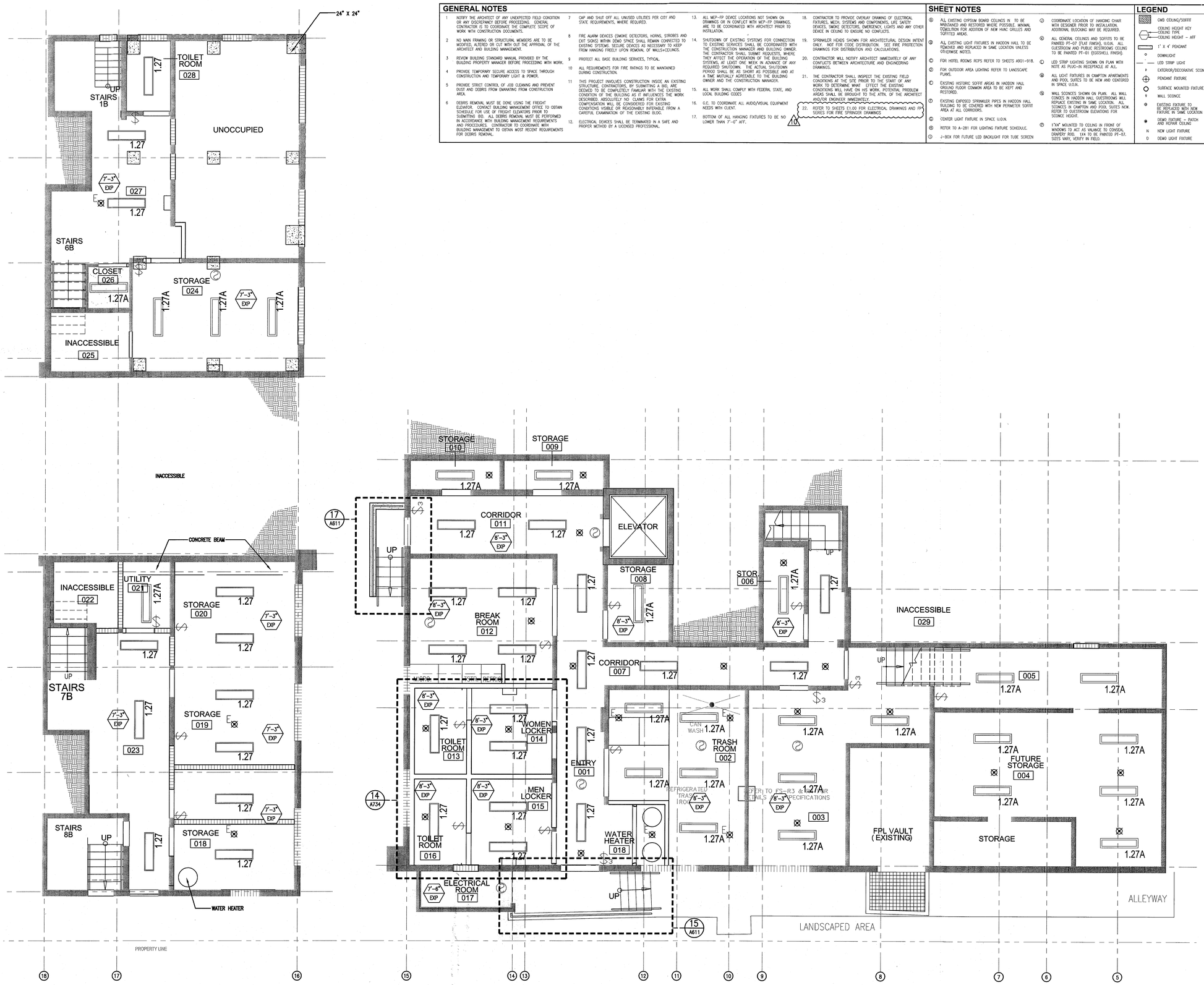

1 ENLARGED BASEMENT REFLECTED CEILING PLAN/HADDON HALL
SCALE: 1/4" = 1'-0"

APPROVED MIAMI BEACH FIRE DEPARTMENT

HADDON HALL
1500 COLLINS AVE
MIAMI BEACH, FL

KEYPLAN N.T.S.

REVISIONS

NO.	DESCRIPTION	ISSUE DATE
10	MASTER PERMIT COMMENTS	07-03-2014

MTCI PRIVATE PROVIDER SERVICES, LLC
Construction Plans Review, Inspections, Training & Consulting

	REVIEWER INITIALS	DATE REVIEWED
BUILDING	EM	11-10-14
STRUCTURAL		
MECHANICAL		
ELECTRICAL		
PLUMBING		
SITE CIVIL		

100% CONSTRUCTION DOCUMENT SET

NORTH SEAL

5-9-14
Jonathan Cardello
Lic. # AR93391

ADD Inc Architecture Interiors Planning

One Biscayne Tower
Suite 1670
Two South
Biscayne Boulevard
Miami, Fl 33131
T. 305.482.8700
F. 305.482.8770
www.addinc.com
Lic. # AA26001507

Boston Miami

JOB NUMBER: 13036.00
CHECKED BY:
ISSUE DATE: FEBRUARY 18, 2014
SCALE: 1/4" = 1'-0"

SHEET TITLE

ENLARGED BASEMENT REFLECTED CEILING PLAN - HADDON HALL

SHEET NUMBER

A210

COPYRIGHT ADD INC 2011

GENERAL NOTES

1. NOTIFY THE ARCHITECT OF ANY UNEXPECTED FIELD CONDITION OR ANY DISCREPANCY BEFORE PROCEEDING. GENERAL CONTRACTOR IS TO COORDINATE THE COMPLETE SCOPE OF WORK WITH CONSTRUCTION DOCUMENTS.
2. NO MAIN FRAMING OR STRUCTURAL MEMBERS ARE TO BE MODIFIED, ALTERED OR CUT WITH OUT THE APPROVAL OF THE ARCHITECT AND BUILDING MANAGEMENT.
3. REVIEW BUILDING STANDARD MANUAL PROVIDED BY THE BUILDING PROPERTY MANAGER BEFORE PROCEEDING WITH WORK.
4. PROVIDE TEMPORARY SECURE ACCESS TO SPACE THROUGH CONSTRUCTION AND TEMPORARY LIGHT & POWER.
5. PROVIDE STRICT CONTROL OF JOB CLEANING AND PREVENT DUST AND DEBRIS FROM EMANATING FROM CONSTRUCTION AREA.
6. DEBRIS REMOVAL MUST BE DONE USING THE FREIGHT ELEVATOR. CONTACT BUILDING MANAGEMENT OFFICE TO OBTAIN SCHEDULE FOR USE OF FREIGHT ELEVATORS PRIOR TO SUBMITTING BID. ALL DEBRIS REMOVAL MUST BE PERFORMED IN ACCORDANCE WITH BUILDING MANAGEMENT REQUIREMENTS AND PROCEDURES. CONTRACTOR TO COORDINATE WITH BUILDING MANAGEMENT TO OBTAIN MOST RECENT REQUIREMENTS FOR DEBRIS REMOVAL.
7. CAP AND SHUT OFF ALL UNUSED UTILITIES PER CITY AND STATE REQUIREMENTS, WHERE REQUIRED.
8. FIRE ALARM DEVICES (SMOKE DETECTORS, HORNS, STROBES AND EXIT SIGNS) WITHIN DEMO SPACE SHALL REMAIN CONNECTED TO EXISTING SYSTEMS. SECURE DEVICES AS NECESSARY TO KEEP FROM HANGING FREELY UPON REMOVAL OF WALLS+CEILINGS.
9. PROTECT ALL BASE BUILDING SERVICES, TYPICAL.
10. ALL REQUIREMENTS FOR FIRE RATINGS TO BE MAINTAINED DURING CONSTRUCTION.
11. THIS PROJECT INVOLVES CONSTRUCTION INSIDE AN EXISTING STRUCTURE. CONTRACTORS, BY SUBMITTING A BID, ARE DEEMED TO BE COMPLETELY FAMILIAR WITH THE EXISTING CONDITION OF THE BUILDING AS IT INFLUENCES THE WORK DESCRIBED. ABSOLUTELY NO CLAIMS FOR EXTRA COMPENSATION WILL BE CONSIDERED FOR EXISTING CONDITIONS VISIBLE OR REASONABLY INFERABLE FROM A CAREFUL EXAMINATION OF THE EXISTING BLDG.
12. ELECTRICAL DEVICES SHALL BE TERMINATED IN A SAFE AND PROPER METHOD BY A LICENSED PROFESSIONAL.
13. ALL MEP-FP DEVICE LOCATIONS NOT SHOWN ON DRAWINGS OR IN CONFLICT WITH MEP-FP DRAWINGS, ARE TO BE COORDINATED WITH ARCHITECT PRIOR TO INSTALLATION.
14. SHUTDOWN OF EXISTING SYSTEMS FOR CONNECTION TO EXISTING SERVICES SHALL BE COORDINATED WITH THE CONSTRUCTION MANAGER AND BUILDING OWNER. THE CONTRACTOR SHALL SUBMIT REQUESTS, WHERE THEY AFFECT THE OPERATION OF THE BUILDING SYSTEMS, AT LEAST ONE WEEK IN ADVANCE OF ANY REQUIRED SHUTDOWN. THE ACTUAL SHUTDOWN PERIOD SHALL BE AS SHORT AS POSSIBLE AND AT A TIME MUTUALLY AGREEABLE TO THE BUILDING OWNER AND THE CONSTRUCTION MANAGER.
15. ALL WORK SHALL COMPLY WITH FEDERAL, STATE, AND LOCAL BUILDING CODES
16. G.C. TO COORDINATE ALL AUDIO/VISUAL EQUIPMENT NEEDS WITH CLIENT.
17. BOTTOM OF ALL HANGING FIXTURES TO BE NO LOWER THAN 7'-0" AFF.
18. CONTRACTOR TO PROVIDE OVERLAY DRAWING OF ELECTRICAL FIXTURES, MECH. SYSTEMS AND COMPONENTS, LIFE SAFETY DEVICES, SMOKE DETECTORS, EMERGENCY LIGHTS AND ANY OTHER DEVICE IN CEILING TO ENSURE NO CONFLICTS.
19. SPRINKLER HEADS SHOWN FOR ARCHITECTURAL DESIGN INTENT ONLY. NOT FOR CODE DISTRIBUTION. SEE FIRE PROTECTION DRAWINGS FOR DISTRIBUTION AND CALCULATIONS.
20. CONTRACTOR WILL NOTIFY ARCHITECT IMMEDIATELY OF ANY CONFLICTS BETWEEN ARCHITECTURE AND ENGINEERING DRAWINGS.
21. THE CONTRACTOR SHALL INSPECT THE EXISTING FIELD CONDITIONS AT THE SITE PRIOR TO THE START OF ANY WORK TO DETERMINE WHAT EFFECT THE EXISTING CONDITIONS WILL HAVE ON HIS WORK. POTENTIAL PROBLEM AREAS SHALL BE BROUGHT TO THE ATTN. OF THE ARCHITECT AND/OR ENGINEER IMMEDIATELY.
22. REFER TO SHEETS E1.00 FOR ELECTRICAL DRAWINGS AND FP SERIES FOR FIRE SPRINKLER DRAWINGS.

SHEET NOTES

1. ALL EXISTING GYPSUM BOARD CEILINGS IN TO BE MAINTAINED AND RESTORED WHERE POSSIBLE. MINIMAL DEMOLITION FOR ADDITION OF NEW HVAC GRILLES AND SOFFITED AREAS.
2. ALL EXISTING LIGHT FIXTURES IN HADDON HALL TO BE REMOVED AND REPLACED IN SAME LOCATION UNLESS OTHERWISE NOTED.
3. FOR HOTEL ROOMS RCPS REFER TO SHEETS A901-918.
4. FOR OUTDOOR AREA LIGHTING REFER TO LANDSCAPE PLANS.
5. EXISTING HISTORIC SOFFIT AREAS IN HADDON HALL GROUND FLOOR COMMON AREA TO BE KEPT AND RESTORED.
6. EXISTING EXPOSED SPRINKLER PIPES IN HADDON HALL BUILDING TO BE COVERED WITH NEW PERIMETER SOFFIT AREA AT ALL CORRIDORS.
7. CENTER LIGHT FIXTURE IN SPACE U.O.N.
8. REFER TO A-281 FOR LIGHTING FIXTURE SCHEDULE.
9. J-BOX FOR FUTURE LED BACKLIGHT FOR TUBE SCREEN
10. COORDINATE LOCATION OF HANGING CHAIR WITH DESIGNER PRIOR TO INSTALLATION. ADDITIONAL BLOCKING MAY BE REQUIRED.
11. ALL GENERAL CEILINGS AND SOFFITS TO BE PAINTED PT-07 (FLAT FINISH), U.O.N. ALL GUESTROOM AND PUBLIC RESTROOMS CEILING TO BE PAINTED PT-01 (EGGSHELL FINISH).
12. LED STRIP LIGHTING SHOWN ON PLAN WITH NOTE AS PLUG-IN RECEPTACLE AT ALL.
13. ALL LIGHT FIXTURES IN CAMPTON APARTMENTS AND POOL SUITES TO BE NEW AND CENTERED IN SPACE U.O.N.
14. WALL SCONCES SHOWN ON PLAN, ALL WALL SCONCES IN HADDON HALL GUESTROOMS WILL REPLACE EXISTING IN SAME LOCATION. ALL SCONCES IN CAMPTON AND POOL SUITES NEW. REFER TO GUESTROOM ELEVATIONS FOR SCONCE HEIGHT.
15. 1"X4" MOUNTED TO CEILING IN FRONT OF WINDOWS TO ACT AS VALANCE TO CONCEAL DRAPERY ROD. 1X4 TO BE PAINTED PT-07. SUITE VARY, VERIFY IN FIELD.

LEGEND

- GWB CEILING/SOFFIT
- CEILING HEIGHT KEY
- CEILING TYPE
- CEILING HEIGHT - AFF
- 1' X 4' PENDANT
- DOWNLIGHT
- LED STRIP LIGHT
- EXTERIOR/DECORATIVE SCONCE
- PENDANT FIXTURE
- SURFACE MOUNTED FIXTURE
- WALL SCONCE
- EXISTING FIXTURE TO BE REPLACED WITH NEW FIXTURE IN SAME LOCATION
- DEMO FIXTURE - PATCH AND REPAIR CEILING
- NEW LIGHT FIXTURE
- DEMO LIGHT FIXTURE
- BATTERY POWERED WALL MOUNTED
- LINEAR DIFFUSER
- OCCUPANCY SENSOR
- EXIT SIGN
- EXIT SIGN - WALL MOUNTED ARROWS INDICATE DIRECTION
- SMOKE DETECTOR CEILING MOUNTED
- SMOKE DETECTOR WALL MOUNTED
- EXISTING CEILING MOUNTED SPRINKLER
- SPRINKLER
- EXISTING WALL MOUNTED SPRINKLER
- SUPPLY DIFFUSER
- RETURN AIR GRILLE
- REPLACE EXISTING FIXTURE WITH NEW LIGHT FIXTURE
- JUNCTION BOX

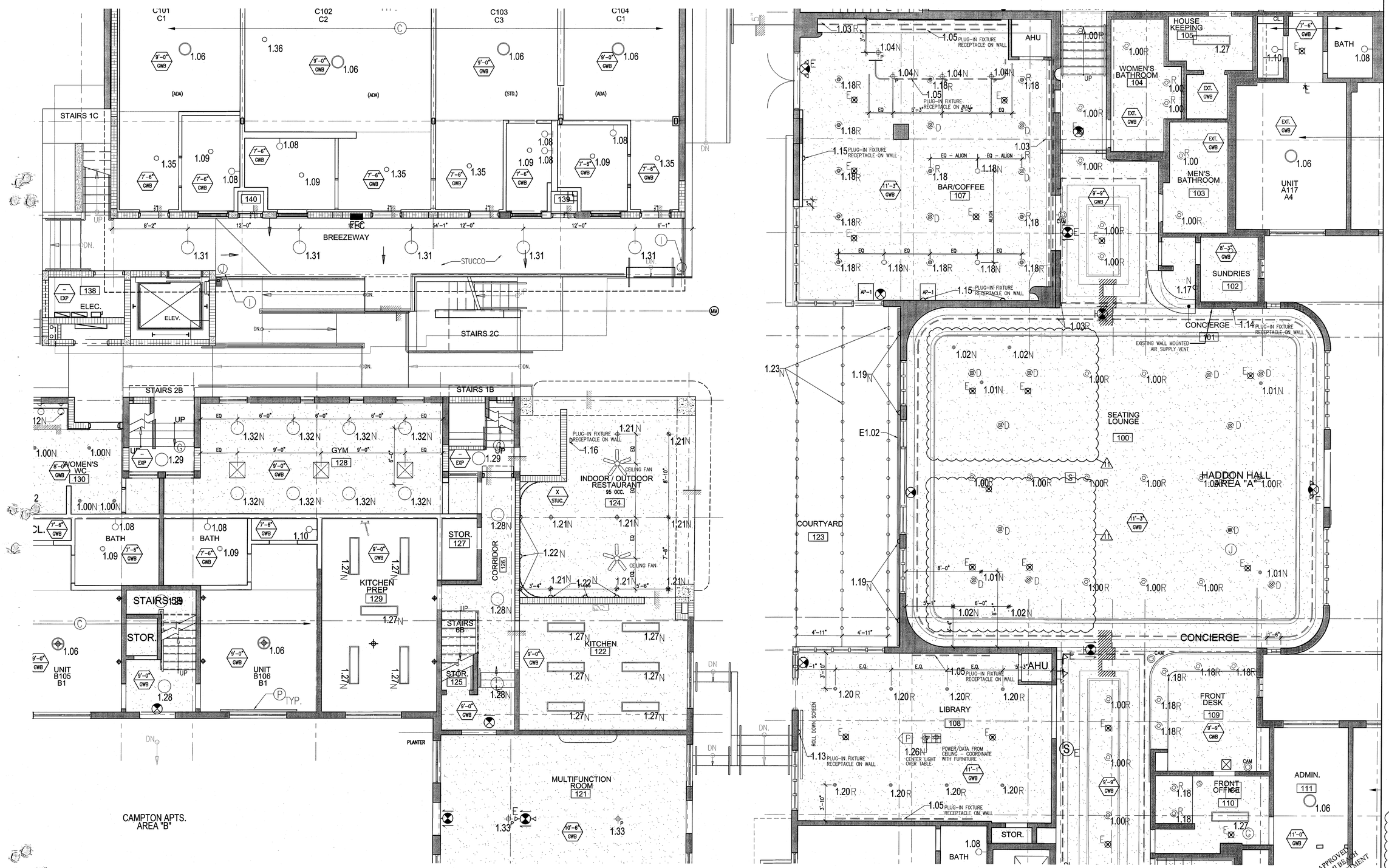

1 ENLARGED HADDON HALL REFLECTED CEILING PLAN FIRST FLOOR- NORTH
SCALE: 1/4" = 1'-0"

HADDON HALL
1500 COLLINS AVE
MIAMI BEACH, FL

KEYPLAN N.T.S.

REVISIONS

NO.	DESCRIPTION	ISSUE DATE
1	PROGRESS TO 100% CD	02-18-2014
10	MASTER PERMIT COMMENTS	07-03-2014
11	P&Z COMMENTS	07-14-2014

MTCI PRIVATE PROVIDER SERVICES, LLC
Construction Plans Review, Inspections, Testing & Consulting

	REVIEWER INITIALS	DATE REVIEWED
BUILDING	EM	11-10-14
STRUCTURAL		
MECHANICAL		
ELECTRICAL		
PLUMBING		
SITE CIVIL		

100% CONSTRUCTION DOCUMENT SET

NORTH SEAL

8-4-14
Jonathan Cardello
Lic. # AR93391

ADD Inc Architecture Interiors Planning

One Biscayne Tower
Suite 1670
Two South
Biscayne Boulevard
Miami, Fl 33131
T. 305.482.8700
F. 305.482.8770
www.addinc.com
Lic. # AA26001507

Boston Miami

JOB NUMBER:	13036.00
CHECKED BY:	
ISSUE DATE:	FEBRUARY 18, 2014
SCALE:	1/4" = 1'-0"

SHEET TITLE

ENLARGED PUBLIC AREA/COURTYARD CEILING PLAN FIRST FLOOR

SHEET NUMBER

A211

COPYRIGHT ADD INC 2011

GENERAL NOTES

1. NOTIFY THE ARCHITECT OF ANY UNEXPECTED FIELD CONDITION OR ANY DISCREPANCY BEFORE PROCEEDING. GENERAL CONTRACTOR IS TO COORDINATE THE COMPLETE SCOPE OF WORK WITH CONSTRUCTION DOCUMENTS.
2. NO MAIN FRAMING OR STRUCTURAL MEMBERS ARE TO BE MODIFIED, ALTERED OR CUT WITH OUT THE APPROVAL OF THE ARCHITECT AND BUILDING MANAGEMENT.
3. REVIEW BUILDING STANDARD MANUAL PROVIDED BY THE BUILDING PROPERTY MANAGER BEFORE PROCEEDING WITH WORK.
4. PROVIDE TEMPORARY SECURE ACCESS TO SPACE THROUGH CONSTRUCTION AND TEMPORARY LIGHT & POWER.
5. PROVIDE STRICT CONTROL OF JOB CLEANING AND PREVENT DUST AND DEBRIS FROM EMANATING FROM CONSTRUCTION AREA.
6. DEBRIS REMOVAL MUST BE DONE USING THE FREIGHT ELEVATOR. CONTACT BUILDING MANAGEMENT OFFICE TO OBTAIN SCHEDULE FOR USE OF FREIGHT ELEVATORS PRIOR TO SUBMITTING BID. ALL DEBRIS REMOVAL MUST BE PERFORMED IN ACCORDANCE WITH BUILDING MANAGEMENT REQUIREMENTS AND PROCEDURES. CONTRACTOR TO COORDINATE WITH BUILDING MANAGEMENT TO OBTAIN MOST RECENT REQUIREMENTS FOR DEBRIS REMOVAL.
7. CAP AND SHUT OFF ALL UNUSED UTILITIES PER CITY AND STATE REQUIREMENTS, WHERE REQUIRED.
8. FIRE ALARM DEVICES (SMOKE DETECTORS, HORNS, STROBES AND EXIT SIGNS) WITHIN DEMO SPACE SHALL REMAIN CONNECTED TO EXISTING SYSTEMS. SECURE DEVICES AS NECESSARY TO KEEP FROM HANGING FREELY UPON REMOVAL OF WALLS+CEILINGS.
9. PROTECT ALL BASE BUILDING SERVICES, TYPICAL.
10. ALL REQUIREMENTS FOR FIRE RATINGS TO BE MAINTAINED DURING CONSTRUCTION.
11. THIS PROJECT INVOLVES CONSTRUCTION INSIDE AN EXISTING STRUCTURE. CONTRACTORS, BY SUBMITTING A BID, ARE DEEMED TO BE COMPLETELY FAMILIAR WITH THE EXISTING CONDITION OF THE BUILDING AS IT INFLUENCES THE WORK DESCRIBED. ABSOLUTELY NO CLAIMS FOR EXTRA COMPENSATION WILL BE CONSIDERED FOR EXISTING CONDITIONS VISIBLE OR REASONABLY INFERABLE FROM A CAREFUL EXAMINATION OF THE EXISTING BLDG.
12. ELECTRICAL DEVICES SHALL BE TERMINATED IN A SAFE AND PROPER METHOD BY A LICENSED PROFESSIONAL.
13. ALL MEP-FP DEVICE LOCATIONS NOT SHOWN ON DRAWINGS OR IN CONFLICT WITH MEP-FP DRAWINGS, ARE TO BE COORDINATED WITH ARCHITECT PRIOR TO INSTALLATION.
14. SHUTDOWN OF EXISTING SYSTEMS FOR CONNECTION TO EXISTING SERVICES SHALL BE COORDINATED WITH THE CONSTRUCTION MANAGER AND BUILDING OWNER. THE CONTRACTOR SHALL SUBMIT REQUESTS, WHERE THEY AFFECT THE OPERATION OF THE BUILDING SYSTEMS, AT LEAST ONE WEEK IN ADVANCE OF ANY REQUIRED SHUTDOWN. THE ACTUAL SHUTDOWN PERIOD SHALL BE AS SHORT AS POSSIBLE AND AT A TIME MUTUALLY AGREEABLE TO THE BUILDING OWNER AND THE CONSTRUCTION MANAGER.
15. ALL WORK SHALL COMPLY WITH FEDERAL STATE, AND LOCAL BUILDING CODES
16. G.C. TO COORDINATE ALL AUDIO/VISUAL EQUIPMENT NEEDS WITH CLIENT.
17. BOTTOM OF ALL HANGING FIXTURES TO BE NO LOWER THAN 7'-0" AFF.
18. CONTRACTOR TO PROVIDE OVERLAY DRAWING OF ELECTRICAL FIXTURES, MECH. SYSTEMS AND COMPONENTS, LIFE SAFETY DEVICES, SMOKE DETECTORS, EMERGENCY, LIGHTS AND ANY OTHER DEVICE IN CEILING TO ENSURE NO CONFLICTS.
19. SPRINKLER HEADS SHOWN FOR ARCHITECTURAL DESIGN INTENT ONLY. NOT FOR CODE DISTRIBUTION. SEE FIRE PROTECTION DRAWINGS FOR DISTRIBUTION AND CALCULATIONS.
20. CONTRACTOR WILL NOTIFY ARCHITECT IMMEDIATELY OF ANY CONFLICTS BETWEEN ARCHITECTURE AND ENGINEERING DRAWINGS.
21. THE CONTRACTOR SHALL INSPECT THE EXISTING FIELD CONDITIONS AT THE SITE PRIOR TO THE START OF ANY WORK TO DETERMINE WHAT EFFECT THE EXISTING CONDITIONS WILL HAVE ON HIS WORK. POTENTIAL PROBLEM AREAS SHALL BE BROUGHT TO THE ATTN. OF THE ARCHITECT AND/OR ENGINEER IMMEDIATELY.
22. REFER TO SHEETS E1.00 FOR ELECTRICAL DRAWINGS AND FP SERIES FOR FIRE SPRINGER DRAWINGS

10

SHEET NOTES

1. ALL EXISTING GYPSUM BOARD CEILINGS IN TO BE MAINTAINED AND RESTORED WHERE POSSIBLE. MINIMAL DEMOLITION FOR ADDITION OF NEW HVAC GRILLES AND SOFFITED AREAS.
2. ALL EXISTING LIGHT FIXTURES IN HADDON HALL TO BE REMOVED AND REPLACED IN SAME LOCATION UNLESS OTHERWISE NOTED.
3. FOR HOTEL ROOMS RCPS REFER TO SHEETS A901-918.
4. FOR OUTDOOR AREA LIGHTING REFER TO LANDSCAPE PLANS.
5. EXISTING HISTORIC SOFFIT AREAS IN HADDON HALL GROUND FLOOR COMMON AREA TO BE KEPT AND RESTORED.
6. EXISTING EXPOSED SPRINKLER PIPES IN HADDON HALL BUILDING TO BE COVERED WITH NEW PERIMETER SOFFIT AREA AT ALL CORRIDORS.
7. CENTER LIGHT FIXTURE IN SPACE U.O.N.
8. REFER TO A-281 FOR LIGHTING FIXTURE SCHEDULE.
9. J-BOX FOR FUTURE LED BACKLIGHT FOR TUBE SCREEN
10. COORDINATE LOCATION OF HANGING CHAIR WITH DESIGNER PRIOR TO INSTALLATION. ADDITIONAL BLOCKING MAY BE REQUIRED.
11. ALL GENERAL CEILINGS AND SOFFITS TO BE PAINTED PT-07 (FLAT FINISH), U.O.N. ALL GUESTROOM AND PUBLIC RESTROOMS CEILING TO BE PAINTED PT-01 (EGGSHELL FINISH).
12. LED STRIP LIGHTING SHOWN ON PLAN WITH NOTE AS PLUG-IN RECEPTACLE AT ALL.
13. ALL LIGHT FIXTURES IN CAMPTON APARTMENTS AND POOL SUITES TO BE NEW AND CENTERED IN SPACE U.O.N.
14. WALL SCONCES SHOWN ON PLAN. ALL WALL CONCES IN HADDON HALL GUESTROOMS WILL REPLACE EXISTING IN SAME LOCATION. ALL SCONCES IN CAMPTON AND POOL SUITES NEW. REFER TO GUESTROOM ELEVATIONS FOR
15. 1"X4" MOUNTED TO CEILING IN FRONT OF WINDOWS TO ACT AS VALANCE TO CONCEAL DRAPERY ROD. 1X4 TO BE PAINTED PT-07. SIZES VARY, VERIFY IN FIELD.

1

LEGEND

GWB CEILING/SOFFIT	BATTERY POWERED WALL MOUNTED
CEILING HEIGHT KEY / CEILING TYPE	LINEAR DIFFUSER
CEILING HEIGHT – AFF	OCCUPANCY SENSOR
1' X 4' PENDANT	EXIT SIGN ARROWS INDICATE DIRECTION
DOWNLIGHT	EXIT SIGN – WALL MOUNTED ARROWS INDICATE DIRECTION
LED STRIP LIGHT	SMOKE DETECTOR CEILING MOUNTED
EXTERIOR/DECORATIVE SCONCE	SMOKE DETECTOR WALL MOUNTED
PENDANT FIXTURE	EXISTING CEILING MOUNTED SPRINKLER
SURFACE MOUNTED FIXTURE	SPRINKLER
WALL SCONCE	EXISTING WALL MOUNTED SPRINKLER
EXISTING FIXTURE TO BE REPLACED WITH NEW FIXTURE IN SAME LOCATION	SUPPLY DIFFUSER
DEMO FIXTURE – PATCH AND REPAIR CEILING	RETURN AIR GRILLE
N NEW LIGHT FIXTURE	R REPLACE EXISTING FIXTURE WITH NEW LIGHT FIXTURE
D DEMO LIGHT FIXTURE	JUNCTION BOX

1 ENLARGED HADDON HALL REFLECTED CEILING PLAN FIRST FLOOR– NORTH
SCALE: 1/4" = 1'-0"

APPROVED MIAMI BEACH FIRE DEPARTMENT

HADDON HALL
1500 COLLINS AVE
MIAMI BEACH, FL

KEYPLAN N.T.S.

REVISIONS

NO.	DESCRIPTION	ISSUE DATE
1	PROGRESS TO 100% CD	02-18-2014
10	MASTER PERMIT COMMENTS	07-03-2014

MTCI PRIVATE PROVIDER SERVICES, LLC
Construction Plans Review, Inspections, Testing & Contractors

	REVIEWER INITIALS	DATE REVIEWED
BUILDING	EM	11-12-14
STRUCTURAL		
MECHANICAL		
ELECTRICAL		
PLUMBING		
SITE CIVIL		

100% CONSTRUCTION DOCUMENT SET

NORTH SEAL

8-4-14
Jonathan Cardello
Lic. # AR93391

ADD Inc Architecture Interiors Planning

One Biscayne Tower
Suite 1670
Two South
Biscayne Boulevard
Miami, Fl 33131
T. 305.482.8700
F. 305.482.8770
www.addinc.com
Lic. # AA26001507

Boston Miami

JOB NUMBER: 13036.00
CHECKED BY:
ISSUE DATE: FEBRUARY 18, 2014
SCALE: 1/4" = 1'-0"

SHEET TITLE

ENLARGED HADDON HALL REFLECTED CEILING PLAN FIRST FLOOR-NORTH

SHEET NUMBER

A211a1

COPYRIGHT ADD INC 2011

GENERAL NOTES

1. NOTIFY THE ARCHITECT OF ANY UNEXPECTED FIELD CONDITION OR ANY DISCREPANCY BEFORE PROCEEDING. GENERAL CONTRACTOR IS TO COORDINATE THE COMPLETE SCOPE OF WORK WITH CONSTRUCTION DOCUMENTS.
2. NO MAIN FRAMING OR STRUCTURAL MEMBERS ARE TO BE MODIFIED, ALTERED OR CUT WITH OUT THE APPROVAL OF THE ARCHITECT AND BUILDING MANAGEMENT.
3. REVIEW BUILDING STANDARD MANUAL PROVIDED BY THE BUILDING PROPERTY MANAGER BEFORE PROCEEDING WITH WORK.
4. PROVIDE TEMPORARY SECURE ACCESS TO SPACE THROUGH CONSTRUCTION AND TEMPORARY LIGHT & POWER.
5. PROVIDE STRICT CONTROL OF JOB CLEANING AND PREVENT DUST AND DEBRIS FROM EMANATING FROM CONSTRUCTION AREA.
6. DEBRIS REMOVAL MUST BE DONE USING THE FREIGHT ELEVATOR. CONTACT BUILDING MANAGEMENT OFFICE TO OBTAIN SCHEDULE FOR USE OF FREIGHT ELEVATORS PRIOR TO SUBMITTING BID. ALL DEBRIS REMOVAL MUST BE PERFORMED IN ACCORDANCE WITH BUILDING MANAGEMENT REQUIREMENTS AND PROCEDURES. CONTRACTOR TO COORDINATE WITH BUILDING MANAGEMENT TO OBTAIN MOST RECENT REQUIREMENTS FOR DEBRIS REMOVAL.
7. CAP AND SHUT OFF ALL UNUSED UTILITIES PER CITY AND STATE REQUIREMENTS, WHERE REQUIRED.
8. FIRE ALARM DEVICES (SMOKE DETECTORS, HORNS, STROBES AND EXIT SIGNS) WITHIN DEMO SPACE SHALL REMAIN CONNECTED TO EXISTING SYSTEMS. SECURE DEVICES AS NECESSARY TO KEEP FROM HANGING FREELY UPON REMOVAL OF WALLS+CEILINGS.
9. PROTECT ALL BASE BUILDING SERVICES, TYPICAL.
10. ALL REQUIREMENTS FOR FIRE RATINGS TO BE MAINTAINED DURING CONSTRUCTION.
11. THIS PROJECT INVOLVES CONSTRUCTION INSIDE AN EXISTING STRUCTURE. CONTRACTORS, BY SUBMITTING A BID, ARE DEEMED TO BE COMPLETELY FAMILIAR WITH THE EXISTING CONDITION OF THE BUILDING AS IT INFLUENCES THE WORK DESCRIBED. ABSOLUTELY NO CLAIMS FOR EXTRA COMPENSATION WILL BE CONSIDERED FOR EXISTING CONDITIONS VISIBLE OR REASONABLY INFERABLE FROM A CAREFUL EXAMINATION OF THE EXISTING BLDG.
12. ELECTRICAL DEVICES SHALL BE TERMINATED IN A SAFE AND PROPER METHOD BY A LICENSED PROFESSIONAL.
13. ALL MEP-FP DEVICE LOCATIONS NOT SHOWN ON DRAWINGS OR IN CONFLICT WITH MEP-FP DRAWINGS, ARE TO BE COORDINATED WITH ARCHITECT PRIOR TO INSTLLATION.
14. SHUTDOWN OF EXISTING SYSTEMS FOR CONNECTION TO EXISTING SERVICES SHALL BE COORDINATED WITH THE CONSTRUCTION MANAGER AND BUILDING OWNER. THE CONTRACTOR SHALL SUBMIT REQUESTS, WHERE THEY AFFECT THE OPERATION OF THE BUILDING SYSTEMS, AT LEAST ONE WEEK IN ADVANCE OF ANY REQUIRED SHUTDOWN. THE ACTUAL SHUTDOWN PERIOD SHALL BE AS SHORT AS POSSIBLE AND AT A TIME MUTUALLY AGREEABLE TO THE BUILDING OWNER AND THE CONSTRUCTION MANAGER.
15. ALL WORK SHALL COMPLY WITH FEDERAL STATE, AND LOCAL BUILDING CODES
16. G.C. TO COORDINATE ALL AUDIO/VISUAL EQUIPMENT NEEDS WITH CLIENT.
17. BOTTOM OF ALL HANGING FIXTURES TO BE NO LOWER THAN 7'-0" AFF.
18. CONTRACTOR TO PROVIDE OVERLAY DRAWING OF ELECTRICAL FIXTURES, MECH. SYSTEMS AND COMPONENTS, LIFE SAFETY DEVICES, SMOKE DETECTORS, EMERGENCY, LIGHTS AND ANY OTHER DEVICE IN CEILING TO ENSURE NO CONFLICTS.
19. SPRINKLER HEADS SHOWN FOR ARCHITECTURAL DESIGN INTENT ONLY. NOT FOR CODE DISTRIBUTION. SEE FIRE PROTECTION DRAWINGS FOR DISTRIBUTION AND CALCULATIONS.
20. CONTRACTOR WILL NOTIFY ARCHITECT IMMEDIATELY OF ANY CONFLICTS BETWEEN ARCHITECTURE AND ENGINEERING DRAWINGS.
21. THE CONTRACTOR SHALL INSPECT THE EXISTING FIELD CONDITIONS AT THE SITE PRIOR TO THE START OF ANY WORK TO DETERMINE WHAT EFFECT THE EXISTING CONDITIONS WILL HAVE ON HIS WORK. POTENTIAL PROBLEM AREAS SHALL BE BROUGHT TO THE ATTN. OF THE ARCHITECT AND/OR ENGINEER IMMEDIATELY.
22. REFER TO SHEETS E1.00 FOR ELECTRICAL DRAWINGS AND FP SERIES FOR FIRE SPRINGER DRAWINGS

10

SHEET NOTES

1. ALL EXISTING GYPSUM BOARD CEILINGS IN TO BE MAINTAINED AND RESTORED WHERE POSSIBLE. MINIMAL CONDITION FOR ADDITION OF NEW HVAC GRILLES AND SOFFITED AREAS.
2. ALL EXISTING LIGHT FIXTURES IN HADDON HALL TO BE REMOVED AND REPLACED IN SAME LOCATION UNLESS OTHERWISE NOTED.
3. FOR HOTEL ROOMS RCPS REFER TO SHEETS A901-918.
4. FOR OUTDOOR AREA LIGHTING REFER TO LANDSCAPE PLANS.
5. EXISTING HISTORIC SOFFIT AREAS IN HADDON HALL GROUND FLOOR COMMON AREA TO BE KEPT AND RESTORED.
6. EXISTING EXPOSED SPRINKLER PIPES IN HADDON HALL BUILDING TO BE CONCEIED WITH NEW PERIMETER SOFFIT AREA AT ALL CORRIDORS.
7. CENTER LIGHT FIXTURE IN SPACE U.O.N.
8. REFER TO A-281 FOR LIGHTING FIXTURE SCHEDULE.
9. J-BOX FOR FUTURE LED BACKLIGHT FOR TUBE SCREEN
10. COORDINATE LOCATION OF HANGING CHAIR WITH DESIGNER PRIOR TO INSTALLATION. ADDITIONAL BLOCKING MAY BE REQUIRED.
11. ALL GENERAL CEILINGS AND SOFFITS TO BE PAINTED PT-07 (FLAT FINISH), U.O.N. ALL GUESTROOM AND PUBLIC RESTROOMS CEILING TO BE PAINTED PT-01 (EGGSHELL FINISH).
12. LED STRIP LIGHTING SHOWN ON PLAN WITH NOTE AS PLUG-IN RECEPTACLE AT ALL.
13. ALL LIGHT FIXTURES IN CIMPTON APARTMENTS AND POOL SUITES TO BE NEW AND CENTERED IN SPACE U.O.N.
14. WALL SCONCES SHOWN ON PLAN. ALL WALL CONCES IN HADDON HALL GUESTROOMS WILL REPLACE EXISTING IN SAME LOCATION. ALL SCONCES IN CIMPTON AND POOL SUITES NEW. REFER TO GUESTROOM ELEVATIONS FOR SCONCE HEIGHT.
15. 1"X4" MOUNTED TO CEILING IN FRONT OF WINDOWS TO ACT AS VALANCE TO CONCEAL DRAPERY ROD. 1X4 TO BE PAINTED PT-07. SIZES VARY, VERIFY IN FIELD.

1

NOTE: CEILINGS AT EXISTING HADDON HALL GUESTROOMS ARE EXISTING TO REMAIN AT 9'-0" A.F.F. UNLESS OTHERWISE NOTED

4

LEGEND

GWB CEILING/SOFFIT	BATTERY POWERED WALL MOUNTED
CEILING HEIGHT KEY	LINEAR DIFFUSER
CEILING TYPE	
CEILING HEIGHT – AFF	OCCUPANCY SENSOR
1' X 4' PENDANT	EXIT SIGN ARROWS INDICATE DIRECTION
DOWNLIGHT	EXIT SIGN – WALL MOUNTED ARROWS INDICATE DIRECTION
LED STRIP LIGHT	
EXTERIOR/DECORATIVE SCONCE	SMOKE DETECTOR CEILING MOUNTED
PENDANT FIXTURE	SMOKE DETECTOR WALL MOUNTED
SURFACE MOUNTED FIXTURE	EXISTING CEILING MOUNTED SPRINKLER
WALL SCONCE	SPRINKLER
EXISTING FIXTURE TO BE REPLACED WITH NEW FIXTURE IN SAME LOCATION	EXISTING WALL MOUNTED SPRINKLER
DEMO FIXTURE – PATCH AND REPAIR CEILING	SUPPLY DIFFUSER
	RETURN AIR GRILLE
N NEW LIGHT FIXTURE	R REPLACE EXISTING FIXTURE WITH NEW LIGHT FIXTURE
D DEMO LIGHT FIXTURE	JUNCTION BOX

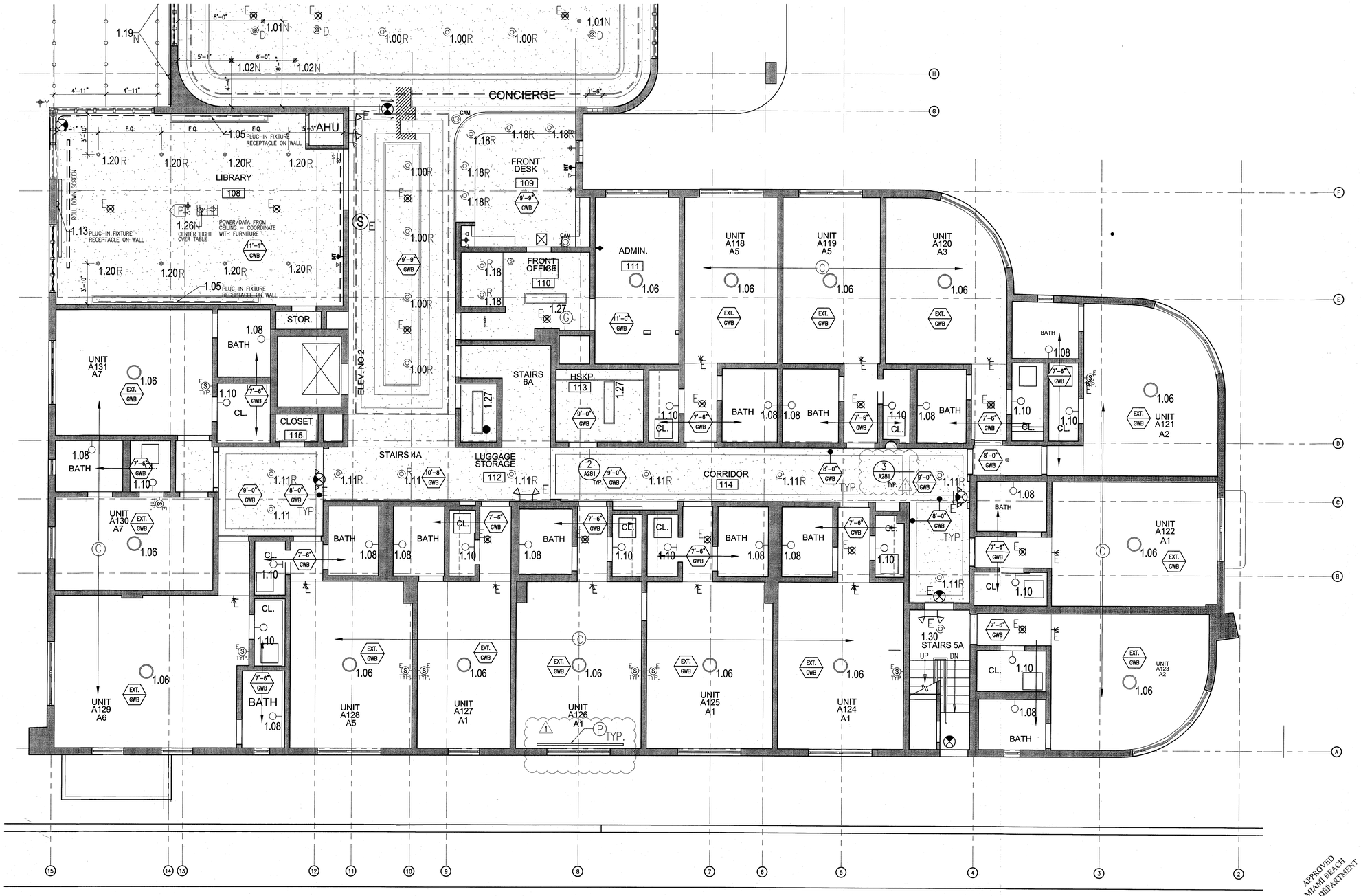

1 ENLARGED HADDON HALL REFLECTED CEILING PLAN FIRST FLOOR– SOUTH
SCALE: 1/4" = 1'-0"

APPROVED MIAMI BEACH FIRE DEPARTMENT

HADDON HALL
1500 COLLINS AVE
MIAMI BEACH, FL

KEYPLAN N.T.S.

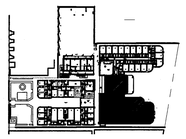

REVISIONS		
NO.	DESCRIPTION	ISSUE DATE
1	PROGRESS TO 100% CD	02-18-2014
4	FIRE REVIEW COMMENTS	04-09-2014
10	MASTER PERMIT COMMENTS	07-03-2014

MTCI
PRIVATE PROVIDER SERVICES, LLC
Construction Plans Review, Inspections, Testing & Certification

	REVIEWER INITIALS	DATE REVIEWED
BUILDING	EM	11-10-14
STRUCTURAL		
MECHANICAL		
ELECTRICAL		
PLUMBING		
SITE CIVIL		

100% CONSTRUCTION DOCUMENT SET

NORTH SEAL

8-4-14
Jonathan Cardello
Lic. # AR93391

ADD Inc Architecture Interiors Planning

One Biscayne Tower
Suite 1670
Two South
Biscayne Boulevard
Miami, Fl 33131
T. 305.482.8700
F. 305.482.8770
www.addinc.com
Lic. # AA26001507

Boston Miami

JOB NUMBER:	13036.00
CHECKED BY:	
ISSUE DATE:	FEBRUARY 18, 2014
SCALE:	1/4" = 1'-0"

SHEET TITLE

ENLARGED HADDON HALL REFLECTED CEILING PLAN FIRST FLOOR - SOUTH

SHEET NUMBER

A211a2

COPYRIGHT ADD INC 2011

GENERAL NOTES

1. NOTIFY THE ARCHITECT OF ANY UNEXPECTED FIELD CONDITION OR ANY DISCREPANCY BEFORE PROCEEDING. GENERAL CONTRACTOR IS TO COORDINATE THE COMPLETE SCOPE OF WORK WITH CONSTRUCTION DOCUMENTS.
2. NO MAIN FRAMING OR STRUCTURAL MEMBERS ARE TO BE MODIFIED, ALTERED OR CUT WITH OUT THE APPROVAL OF THE ARCHITECT AND BUILDING MANAGEMENT.
3. REVIEW BUILDING STANDARD MANUAL PROVIDED BY THE BUILDING PROPERTY MANAGER BEFORE PROCEEDING WITH WORK.
4. PROVIDE TEMPORARY SECURE ACCESS TO SPACE THROUGH CONSTRUCTION AND TEMPORARY LIGHT & POWER.
5. PROVIDE STRICT CONTROL OF JOB CLEANING AND PREVENT DUST AND DEBRIS FROM EMANATING FROM CONSTRUCTION AREA.
6. DEBRIS REMOVAL MUST BE DONE USING THE FREIGHT ELEVATOR. CONTACT BUILDING MANAGEMENT OFFICE TO OBTAIN SCHEDULE FOR USE OF FREIGHT ELEVATORS PRIOR TO SUBMITTING BID. ALL DEBRIS REMOVAL MUST BE PERFORMED IN ACCORDANCE WITH BUILDING MANAGEMENT REQUIREMENTS AND PROCEDURES. CONTRACTOR TO COORDINATE WITH BUILDING MANAGEMENT TO OBTAIN MOST RECENT REQUIREMENTS FOR DEBRIS REMOVAL.
7. CAP AND SHUT OFF ALL UNUSED UTILITIES PER CITY AND STATE REQUIREMENTS, WHERE REQUIRED.
8. FIRE ALARM DEVICES (SMOKE DETECTORS, HORNS, STROBES AND EXIT SIGNS) WITHIN DEMO SPACE SHALL REMAIN CONNECTED TO EXISTING SYSTEMS. SECURE DEVICES AS NECESSARY TO KEEP FROM HANGING FREELY UPON REMOVAL OF WALLS+CEILINGS.
9. PROTECT ALL BASE BUILDING SERVICES, TYPICAL.
10. ALL REQUIREMENTS FOR FIRE RATINGS TO BE MAINTAINED DURING CONSTRUCTION.
11. THIS PROJECT INVOLVES CONSTRUCTION INSIDE AN EXISTING STRUCTURE. CONTRACTORS, BY SUBMITTING A BID, ARE DEEMED TO BE COMPLETELY FAMILIAR WITH THE EXISTING CONDITION OF THE BUILDING AS IT INFLUENCES THE WORK DESCRIBED. ABSOLUTELY NO CLAIMS FOR EXTRA COMPENSATION WILL BE CONSIDERED FOR EXISTING CONDITIONS VISIBLE OR REASONABLY INFERABLE FROM A CAREFUL EXAMINATION OF THE EXISTING BLDG.
12. ELECTRICAL DEVICES SHALL BE TERMINATED IN A SAFE AND PROPER METHOD BY A LICENSED PROFESSIONAL.
13. ALL MEP-FP DEVICE LOCATIONS NOT SHOWN ON DRAWINGS OR IN CONFLICT WITH MEP-FP DRAWINGS, ARE TO BE COORDINATED WITH ARCHITECT PRIOR TO INSTLLATION.
14. SHUTDOWN OF EXISTING SYSTEMS FOR CONNECTION TO EXISTING SERVICES SHALL BE COORDINATED WITH THE CONSTRUCTION MANAGER AND BUILDING OWNER. THE CONTRACTOR SHALL SUBMIT REQUESTS, WHERE THEY AFFECT THE OPERATION OF THE BUILDING SYSTEMS, AT LEAST ONE WEEK IN ADVANCE OF ANY REQUIRED SHUTDOWN. THE ACTUAL SHUTDOWN PERIOD SHALL BE AS SHORT AS POSSIBLE AND AT A TIME MUTUALLY AGREEABLE TO THE BUILDING OWNER AND THE CONSTRUCTION MANAGER.
15. ALL WORK SHALL COMPLY WITH FEDERAL STATE, AND LOCAL BUILDING CODES
16. O.C. TO COORDINATE ALL AUDIO/VISUAL EQUIPMENT NEEDS WITH CLIENT.
17. BOTTOM OF ALL HANGING FIXTURES TO BE NO LOWER THAN 7'-0" AFF.
18. CONTRACTOR TO PROVIDE OVERLAY DRAWING OF ELECTRICAL FIXTURES, MECH. SYSTEMS AND COMPONENTS, LIFE SAFETY DEVICES, SMOKE DETECTORS, EMERGENCY, LIGHTS AND ANY OTHER DEVICE IN CEILING TO ENSURE NO CONFLICTS.
19. SPRINKLER HEADS SHOWN FOR ARCHITECTURAL DESIGN INTENT ONLY. NOT FOR CODE DISTRIBUTION. SEE FIRE PROTECTION DRAWINGS FOR DISTRIBUTION AND CALCULATIONS.
20. CONTRACTOR WILL NOTIFY ARCHITECT IMMEDIATELY OF ANY CONFLICTS BETWEEN ARCHITECTURE AND ENGINEERING DRAWINGS.
21. THE CONTRACTOR SHALL INSPECT THE EXISTING FIELD CONDITIONS AT THE SITE PRIOR TO THE START OF ANY WORK TO DETERMINE WHAT EFFECT THE EXISTING CONDITIONS WILL HAVE ON HIS WORK. POTENTIAL PROBLEM AREAS SHALL BE BROUGHT TO THE ATTN. OF THE ARCHITECT AND/OR ENGINEER IMMEDIATELY.
22. REFER TO SHEETS E1.00 FOR ELECTRICAL DRAWINGS AND FP1 SERIES FOR FIRE SPRINGER DRAWINGS.

SHEET NOTES

1. ALL EXISTING CYPSUM BOARD CEILINGS IN TO BE MANTAINED AND RESTORED WHERE POSSIBLE. MINIMAL DEMOLITION FOR ADDITION OF NEW HVAC GRILLES AND SOFFITED AREAS.
2. ALL EXISTING LIGHT FIXTURES IN HADDON HALL TO BE REMOVED AND REPLACED IN SAME LOCATION UNLESS OTHERWISE NOTED.
3. FOR HOTEL ROOMS RCPS REFER TO SHEETS A901-918.
4. FOR OUTDOOR AREA LIGHTING REFER TO LANDSCAPE PLANS.
5. EXISTING HISTORIC SOFFIT AREAS IN HADDON HALL GROUND FLOOR COMMON AREA TO BE KEPT AND RESTORED.
6. EXISTING EXPOSED SPRINKLER PIPES IN HADDON HALL BUILDING TO BE COVERED WITH NEW PERIMETER SOFFIT AREA AT ALL CORRIDORS.
7. CENTER LIGHT FIXTURE IN SPACE U.O.N.
8. REFER TO A-281 FOR LIGHTING FIXTURE SCHEDULE.
9. J-BOX FOR FUTURE LED BACKLIGHT FOR TUBE SCREEN
10. COORDINATE LOCATION OF HANGING CHAIR WITH DESIGNER PRIOR TO INSTALLATION. ADDITIONAL BLOCKING MAY BE REQUIRED.
11. ALL GENERAL CEILINGS AND SOFFITS TO BE PAINTED PT-07 (FLAT FINISH), U.O.N. ALL GUESTROOM AND PUBLIC RESTROOMS CEILING TO BE PAINTED PT-01 (EGGSHELL FINISH).
12. LED STRIP LIGHTING SHOWN ON PLAN WITH NOTE AS PLUG-IN RECEPTACLE AT ALL.
13. ALL LIGHT FIXTURES IN CAMPTON APARTMENTS AND POOL SUITES TO BE NEW AND CENTERED IN SPACE U.O.N.
14. WALL SCONCES SHOWN ON PLAN...ALL WALL CONCES IN HADDON HALL GUESTROOMS WILL REPLACE EXISTING IN SAME LOCATION. ALL SCONCES IN CAMPTON AND POOL SUITES NEW. REFER TO GUESTROOM ELEVATIONS FOR
15. 1"x4" MOUNTED TO CEILING IN FRONT OF WINDOWS TO ACT AS VALANCE TO CONCEAL DRAPERY ROD. 1X4 TO BE PAINTED PT-07. SIZES VARY, VERIFY IN FIELD.

LEGEND

GWB CEILING/SOFFIT	BATTERY POWERED WALL MOUNTED
CEILING HEIGHT KEY CEILING TYPE CEILING HEIGHT – AFF	LINEAR DIFFUSER
1' X 4' PENDANT	OCCUPANCY SENSOR
DOWNLIGHT	EXIT SIGN ARROWS INDICATE DIRECTION
LED STRIP LIGHT	EXIT SIGN – WALL MOUNTED ARROWS INDICATE DIRECTION
EXTERIOR/DECORATIVE SCONCE	SMOKE DETECTOR CEILING MOUNTED
PENDANT FIXTURE	SMOKE DETECTOR WALL MOUNTED
SURFACE MOUNTED FIXTURE	EXISTING CEILING MOUNTED SPRINKLER
WALL SCONCE	SPRINKLER
EXISTING FIXTURE TO BE REPLACED WITH NEW FIXTURE IN SAME LOCATION	EXISTING WALL MOUNTED SPRINKLER
DEMO FIXTURE – PATCH AND REPAIR CEILING	SUPPLY DIFFUSER
N NEW LIGHT FIXTURE	RETURN AIR GRILLE
D DEMO LIGHT FIXTURE	REPLACE EXISTING FIXTURE WITH NEW LIGHT FIXTURE
	JUNCTION BOX

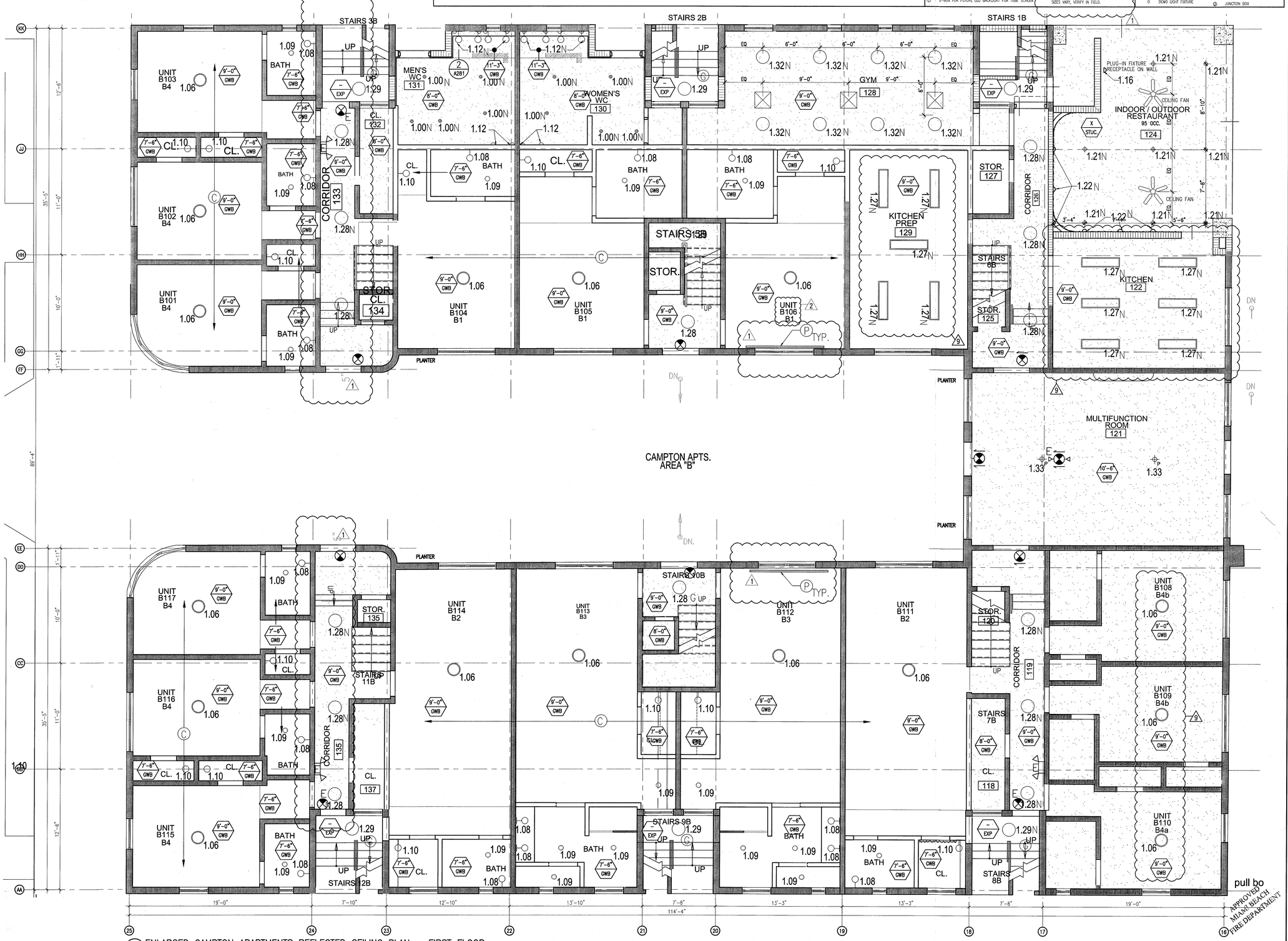

1 ENLARGED CAMPTON APARTMENTS REFLECTED CEILING PLAN – FIRST FLOOR
SCALE: 1/4" = 1'-0"

HADDON HALL
1500 COLLINS AVE
MIAMI BEACH, FL

KEYPLAN N.T.S.

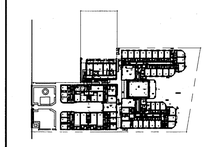

REVISIONS

NO.	DESCRIPTION	ISSUE DATE
1	PROGRESS TO 100% CD	02-18-2014
2	PERMIT REVIEW COMMENTS	03-14-2014
9	KITCHEN REINFORCEMENT	05-30-2014
10	MASTER PERMIT COMMENTS	07-03-2014

MTCI PRIVATE PROVIDER SERVICES, LLC
Construction Plans Review, Inspection, Testing & Consulting

	REVIEWER INITIALS	DATE REVIEWED
BUILDING	EM	11-19-14
STRUCTURAL		
MECHANICAL		
ELECTRICAL		
PLUMBING		
SITE CIVIL		

100% CONSTRUCTION DOCUMENT SET

NORTH SEAL

8-4-14
Jonathan Cardello
Lic. # AR93391

ADD Inc Architecture Interiors Planning

One Biscayne Tower
Suite 1670
Two South
Biscayne Boulevard
Miami, Fl 33131
T. 305.482.8700
F. 305.482.8770
www.addinc.com
Lic. # AA26001507

Boston Miami

JOB NUMBER:	13036.00
CHECKED BY:	
ISSUE DATE:	FEBRUARY 18, 2014
SCALE:	1/4" = 1'-0"

SHEET TITLE

ENLARGED CAMPTON APT. REFLECTED CEILING PLAN - FIRST FLOOR

SHEET NUMBER

A211b

COPYRIGHT ADD INC 2011

pull bo

APPROVED MIAMI BEACH FIRE DEPARTMENT

GENERAL NOTES

1. NOTIFY THE ARCHITECT OF ANY UNEXPECTED FIELD CONDITION OR ANY DISCREPANCY BEFORE PROCEEDING. GENERAL CONTRACTOR IS TO COORDINATE THE COMPLETE SCOPE OF WORK WITH CONSTRUCTION DOCUMENTS.
2. NO MAIN FRAMING OR STRUCTURAL MEMBERS ARE TO BE MODIFIED, ALTERED OR CUT WITH OUT THE APPROVAL OF THE ARCHITECT AND BUILDING MANAGEMENT.
3. REVIEW BUILDING STANDARD MANUAL PROVIDED BY THE BUILDING PROPERTY MANAGER BEFORE PROCEEDING WITH WORK.
4. PROVIDE TEMPORARY SECURE ACCESS TO SPACE THROUGH CONSTRUCTION AND TEMPORARY LIGHT & POWER.
5. PROVIDE STRICT CONTROL OF JOB CLEANING AND PREVENT DUST AND DEBRIS FROM EMANATING FROM CONSTRUCTION AREA.
6. DEBRIS REMOVAL MUST BE DONE USING THE FREIGHT ELEVATOR. CONTACT BUILDING MANAGEMENT OFFICE TO OBTAIN SCHEDULE FOR USE OF FREIGHT ELEVATORS PRIOR TO SUBMITTING BID. ALL DEBRIS REMOVAL MUST BE PERFORMED IN ACCORDANCE WITH BUILDING MANAGEMENT REQUIREMENTS AND PROCEDURES. CONTRACTOR TO COORDINATE WITH BUILDING MANAGEMENT TO OBTAIN MOST RECENT REQUIREMENTS FOR DEBRIS REMOVAL.
7. CAP AND SHUT OFF ALL UNUSED UTILITIES PER CITY AND STATE REQUIREMENTS, WHERE REQUIRED.
8. FIRE ALARM DEVICES (SMOKE DETECTORS, HORNS, STROBES AND EXIT SIGNS) WITHIN DEMO SPACE SHALL REMAIN CONNECTED TO EXISTING SYSTEMS. SECURE DEVICES AS NECESSARY TO KEEP FROM HANGING FREELY UPON REMOVAL OF WALLS+CEILINGS.
9. PROTECT ALL BASE BUILDING SERVICES, TYPICAL.
10. ALL REQUIREMENTS FOR FIRE RATINGS TO BE MAINTAINED DURING CONSTRUCTION.
11. THIS PROJECT INVOLVES CONSTRUCTION INSIDE AN EXISTING STRUCTURE. CONTRACTORS, BY SUBMITTING A BID, ARE DEEMED TO BE COMPLETELY FAMILIAR WITH THE EXISTING CONDITION OF THE BUILDING AS IT INFLUENCES THE WORK DESCRIBED. ABSOLUTELY NO CLAIMS FOR EXTRA COMPENSATION WILL BE CONSIDERED FOR EXISTING CONDITIONS VISIBLE OR REASONABLY INFERABLE FROM A CAREFUL EXAMINATION OF THE EXISTING BLDG.
12. ELECTRICAL DEVICES SHALL BE TERMINATED IN A SAFE AND PROPER METHOD BY A LICENSED PROFESSIONAL.
13. ALL MEP-FP DEVICE LOCATIONS NOT SHOWN ON DRAWINGS OR IN CONFLICT WITH MEP-FP DRAWINGS, ARE TO BE COORDINATED WITH ARCHITECT PRIOR TO INSTILLATION.
14. SHUTDOWN OF EXISTING SYSTEMS FOR CONNECTION TO EXISTING SERVICES SHALL BE COORDINATED WITH THE CONSTRUCTION MANAGER AND BUILDING OWNER. THE CONTRACTOR SHALL SUBMIT REQUESTS, WHERE THEY AFFECT THE OPERATION OF THE BUILDING SYSTEMS, AT LEAST ONE WEEK IN ADVANCE OF ANY REQUIRED SHUTDOWN. THE ACTUAL SHUTDOWN PERIOD SHALL BE AS SHORT AS POSSIBLE AND AT A TIME MUTUALLY AGREEABLE TO THE BUILDING OWNER AND THE CONSTRUCTION MANAGER.
15. ALL WORK SHALL COMPLY WITH FEDERAL, STATE, AND LOCAL BUILDING CODES
16. G.C. TO COORDINATE ALL AUDIO/VISUAL EQUIPMENT NEEDS WITH CLIENT.
17. BOTTOM OF ALL HANGING FIXTURES TO BE NO LOWER THAN 7'-0" AFF.
18. CONTRACTOR TO PROVIDE OVERLAY DRAWING OF ELECTRICAL FIXTURES, MECH. SYSTEMS AND COMPONENTS, LIFE SAFETY DEVICES, SMOKE DETECTORS, EMERGENCY, LIGHTS AND ANY OTHER DEVICE IN CEILING TO ENSURE NO CONFLICTS.
19. SPRINKLER HEADS SHOWN FOR ARCHITECTURAL DESIGN INTENT ONLY. NOT FOR CODE DISTRIBUTION. SEE FIRE PROTECTION DRAWINGS FOR DISTRIBUTION AND CALCULATIONS.
20. CONTRACTOR WILL NOTIFY ARCHITECT IMMEDIATELY OF ANY CONFLICTS BETWEEN ARCHITECTURE AND ENGINEERING DRAWINGS.
21. THE CONTRACTOR SHALL INSPECT THE EXISTING FIELD CONDITIONS AT THE SITE PRIOR TO THE START OF ANY WORK TO DETERMINE WHAT EFFECT THE EXISTING CONDITIONS WILL HAVE ON HIS WORK. POTENTIAL PROBLEM AREAS SHALL BE BROUGHT TO THE ATTN. OF THE ARCHITECT AND/OR ENGINEER IMMEDIATELY.
22. REFER TO SHEETS E1.00 FOR ELECTRICAL DRAWINGS AND FP SERIES FOR FIRE SPRINGER DRAWINGS

10

SHEET NOTES

1. ALL EXISTING GYPSUM BOARD CEILINGS IN TO BE MAINTAINED AND RESTORED WHERE POSSIBLE. MINIMAL DEMOLITION FOR ADDITION OF NEW HVAC GRILLES AND SOFFITED AREAS.
2. ALL EXISTING LIGHT FIXTURES IN HADDON HALL TO BE REMOVED AND REPLACED IN SAME LOCATION UNLESS OTHERWISE NOTED.
3. FOR HOTEL ROOMS RCPS REFER TO SHEETS A901-918.
4. FOR OUTDOOR AREA LIGHTING REFER TO LANDSCAPE PLANS.
5. EXISTING HISTORIC SOFFIT AREAS IN HADDON HALL GROUND FLOOR COMMON AREA TO BE KEPT AND RESTORED.
6. EXISTING EXPOSED SPRINKLER PIPES IN HADDON HALL BUILDING TO BE COVERED WITH NEW PERIMETER SOFFIT AREA AT ALL CORRIDORS.
7. CENTER LIGHT FIXTURE IN SPACE U.O.N.
8. REFER TO A-281 FOR LIGHTING FIXTURE SCHEDULE
9. J-BOX FOR FUTURE LED BACKLIGHT FOR TUBE SCREEN
10. COORDINATE LOCATION OF HANGING CHAIR WITH DESIGNER PRIOR TO INSTALLATION. ADDITIONAL BLOCKING MAY BE REQUIRED.
11. ALL GENERAL CEILINGS AND SOFFITS TO BE PAINTED PT-07 (FLAT FINISH), U.O.N. ALL GUESTROOM AND PUBLIC RESTROOMS CEILING TO BE PAINTED PT-01 (EGGSHELL FINISH).
12. LED STRIP LIGHTING SHOWN ON PLAN WITH NOTE AS PLUG-IN RECEPTACLE AT ALL.
13. ALL LIGHT FIXTURES IN CAMPTON APARTMENTS AND POOL SUITES TO BE NEW AND CENTERED IN SPACE U.O.N.
14. WALL SCONCES SHOWN ON PLAN. ALL WALL CONCES IN HADDON HALL GUESTROOMS WILL REPLACE EXISTING IN SAME LOCATION. ALL SCONCES IN CAMPTON AND POOL SUITES NOW. REFER TO GUESTROOM ELEVATIONS FOR MORE INFO.
15. 1"X4" MOUNTED TO CEILING IN FRONT OF WINDOWS TO ACT AS VALANCE TO CONCEAL DRAPERY ROD. 1X4 TO BE PAINTED PT-07. SIZES VARY, VERIFY IN FIELD.

1

LEGEND

- GWB CEILING/SOFFIT
- CEILING HEIGHT KEY
- CEILING TYPE
- CEILING HEIGHT – AFF
- 1' X 4' PENDANT
- DOWNLIGHT
- LED STRIP LIGHT
- EXTERIOR/DECORATIVE SCONCE
- PENDANT FIXTURE
- SURFACE MOUNTED FIXTURE
- WALL SCONCE
- EXISTING FIXTURE TO BE REPLACED WITH NEW FIXTURE IN SAME LOCATION
- DEMO FIXTURE – PATCH AND REPAIR CEILING
- N NEW LIGHT FIXTURE
- D DEMO LIGHT FIXTURE
- BATTERY POWERED WALL MOUNTED
- LINEAR DIFFUSER
- OCCUPANCY SENSOR
- EXIT SIGN ARROWS INDICATE DIRECTION
- EXIT SIGN – WALL MOUNTED ARROWS INDICATE DIRECTION
- SMOKE DETECTOR CEILING MOUNTED
- SMOKE DETECTOR WALL MOUNTED
- EXISTING CEILING MOUNTED SPRINKLER
- SPRINKLER
- EXISTING WALL MOUNTED SPRINKLER
- SUPPLY DIFFUSER
- RETURN AIR GRILLE
- REPLACE EXISTING FIXTURE WITH NEW LIGHT FIXTURE
- JUNCTION BOX

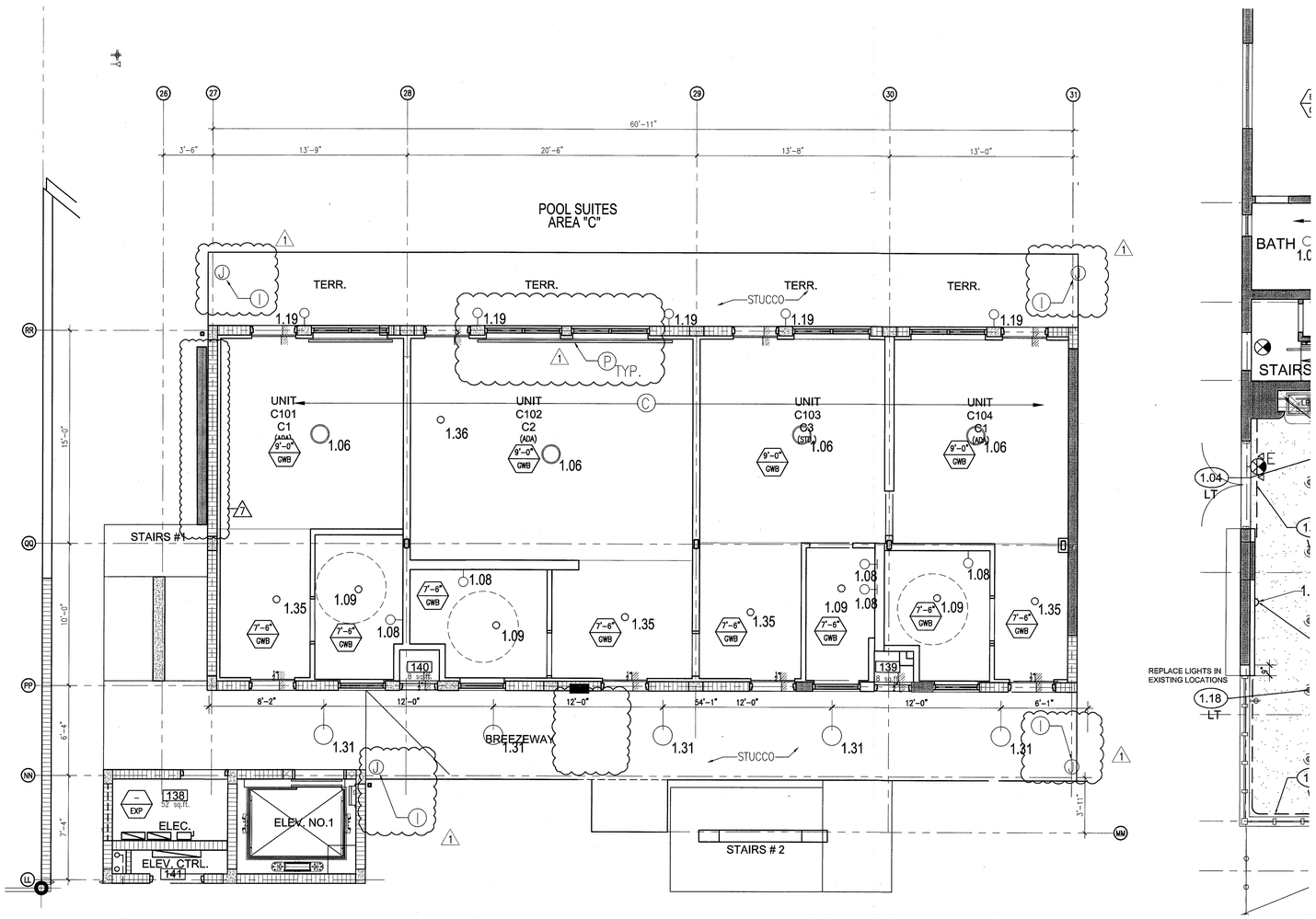

1 ENLARGED POOL SUITES REFLECTED CEILING PLAN – FIRST FLOOR
SCALE: 1/4" = 1'-0"

APPROVED MIAMI BEACH FIRE DEPARTMENT

HADDON HALL
1500 COLLINS AVE
MIAMI BEACH, FL

KEYPLAN N.T.S.

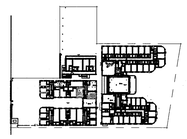

REVISIONS		
NO.	DESCRIPTION	ISSUE DATE
1	PROGRESS TO 100% CD	02-18-2014
7	POOL SUITES WALLS	04-14-2014
10	MASTER PERMIT COMMENTS	07-03-2014

MTCI PRIVATE PROVIDER SERVICES, LLC
Comprehensive Plans Review, Inspections, Testing & Consulting

	REVIEWER INITIALS	DATE REVIEWED
BUILDING	EM	11-10-14
STRUCTURAL		
MECHANICAL		
ELECTRICAL		
PLUMBING		
SITE CIVIL		

100% CONSTRUCTION DOCUMENT SET

NORTH SEAL

8-4-14
Jonathan Cardello
Lic. # AR93391

ADD Inc Architecture Interiors Planning

One Biscayne Tower
Suite 1670
Two South
Biscayne Boulevard
Miami, Fl 33131
T. 305.482.8700
F. 305.482.8770
www.addinc.com
Lic. # AA26001507

Boston Miami

JOB NUMBER: 13036.00
CHECKED BY:
ISSUE DATE: FEBRUARY 18, 2014
SCALE: 1/4" = 1'-0"

SHEET TITLE

ENLARGED POOL SUITES REFLECTED CEILING PLAN - FIRST FLOOR

SHEET NUMBER

A211c

COPYRIGHT ADD INC 2011

GENERAL NOTES

1. NOTIFY THE ARCHITECT OF ANY UNEXPECTED FIELD CONDITION OR ANY DISCREPANCY BEFORE PROCEEDING. GENERAL CONTRACTOR IS TO COORDINATE THE COMPLETE SCOPE OF WORK WITH CONSTRUCTION DOCUMENTS.
2. NO MAIN FRAMING OR STRUCTURAL MEMBERS ARE TO BE MODIFIED, ALTERED OR CUT WITH OUT THE APPROVAL OF THE ARCHITECT AND BUILDING MANAGEMENT.
3. REVIEW BUILDING STANDARD MANUAL PROVIDED BY THE BUILDING PROPERTY MANAGER BEFORE PROCEEDING WITH WORK.
4. PROVIDE TEMPORARY SECURE ACCESS TO SPACE THROUGH CONSTRUCTION AND TEMPORARY LIGHT & POWER.
5. PROVIDE STRICT CONTROL OF JOB CLEANING AND PREVENT DUST AND DEBRIS FROM EMANATING FROM CONSTRUCTION AREA.
6. DEBRIS REMOVAL MUST BE DONE USING THE FREIGHT ELEVATOR. CONTACT BUILDING MANAGEMENT OFFICE TO OBTAIN SCHEDULE FOR USE OF FREIGHT ELEVATORS PRIOR TO SUBMITTING BID. ALL DEBRIS REMOVAL MUST BE PERFORMED IN ACCORDANCE WITH BUILDING MANAGEMENT REQUIREMENTS AND PROCEDURES. CONTRACTOR TO COORDINATE WITH BUILDING MANAGEMENT TO OBTAIN MOST RECENT REQUIREMENTS FOR DEBRIS REMOVAL.
7. CAP AND SHUT OFF ALL UNUSED UTILITIES PER CITY AND STATE REQUIREMENTS, WHERE REQUIRED.
8. FIRE ALARM DEVICES (SMOKE DETECTORS, HORNS, STROBES AND EXIT SIGNS) WITHIN DEMO SPACE SHALL REMAIN CONNECTED TO EXISTING SYSTEMS. SECURE DEVICES AS NECESSARY TO KEEP FROM HANGING FREELY UPON REMOVAL OF WALLS+CEILINGS.
9. PROTECT ALL BASE BUILDING SERVICES, TYPICAL.
10. ALL REQUIREMENTS FOR FIRE RATINGS TO BE MAINTAINED DURING CONSTRUCTION.
11. THIS PROJECT INVOLVES CONSTRUCTION INSIDE AN EXISTING STRUCTURE. CONTRACTORS, BY SUBMITTING A BID, ARE DEEMED TO BE COMPLETELY FAMILIAR WITH THE EXISTING CONDITION OF THE BUILDING AS IT INFLUENCES THE WORK DESCRIBED. ABSOLUTELY NO CLAIMS FOR EXTRA COMPENSATION WILL BE CONSIDERED FOR EXISTING CONDITIONS VISIBLE OR REASONABLY INFERRABLE FROM A CAREFUL EXAMINATION OF THE EXISTING BLDG.
12. ELECTRICAL DEVICES SHALL BE TERMINATED IN A SAFE AND PROPER METHOD BY A LICENSED PROFESSIONAL.
13. ALL MEP-FP DEVICE LOCATIONS NOT SHOWN ON DRAWINGS OR IN CONFLICT WITH MEP-FP DRAWINGS, ARE TO BE COORDINATED WITH ARCHITECT PRIOR TO INSTILLATION.
14. SHUTDOWN OF EXISTING SYSTEMS FOR CONNECTION TO EXISTING SERVICES SHALL BE COORDINATED WITH THE CONSTRUCTION MANAGER AND BUILDING OWNER. THE CONTRACTOR SHALL SUBMIT REQUESTS, WHERE THEY AFFECT THE OPERATION OF THE BUILDING SYSTEMS, AT LEAST ONE WEEK IN ADVANCE OF ANY REQUIRED SHUTDOWN. THE ACTUAL SHUTDOWN PERIOD SHALL BE AS SHORT AS POSSIBLE AND AT A TIME MUTUALLY AGREEABLE TO THE BUILDING OWNER AND THE CONSTRUCTION MANAGER.
15. ALL WORK SHALL COMPLY WITH FEDERAL STATE, AND LOCAL BUILDING CODES
16. G.C. TO COORDINATE ALL AUDIO/VISUAL EQUIPMENT NEEDS WITH CLIENT.
17. BOTTOM OF ALL HANGING FIXTURES TO BE NO LOWER THAN 7'-0" AFF.
18. CONTRACTOR TO PROVIDE OVERLAY DRAWING OF ELECTRICAL FIXTURES, MECH. SYSTEMS AND COMPONENTS, LIFE SAFETY DEVICES, SMOKE DETECTORS, EMERGENCY LIGHTS AND ANY OTHER DEVICE IN CEILING TO ENSURE NO CONFLICTS.
19. SPRINKLER HEADS SHOWN FOR ARCHITECTURAL DESIGN INTENT ONLY. NOT FOR CODE DISTRIBUTION. SEE FIRE PROTECTION DRAWINGS FOR DISTRIBUTION AND CALCULATIONS.
20. CONTRACTOR WILL NOTIFY ARCHITECT IMMEDIATELY OF ANY CONFLICTS BETWEEN ARCHITECTURE AND ENGINEERING DRAWINGS.
21. THE CONTRACTOR SHALL INSPECT THE EXISTING FIELD CONDITIONS AT THE SITE PRIOR TO THE START OF ANY WORK TO DETERMINE WHAT EFFECT THE EXISTING CONDITIONS WILL HAVE ON HIS WORK. POTENTIAL PROBLEM AREAS SHALL BE BROUGHT TO THE ATTN. OF THE ARCHITECT AND/OR ENGINEER IMMEDIATELY.
22. REFER TO SHEETS E1.00 FOR ELECTRICAL DRAWINGS AND FP SERIES FOR FIRE SPRINGER DRAWINGS

10

SHEET NOTES

1. ALL EXISTING GYPSUM BOARD CEILINGS IN TO BE MAINTAINED AND RESTORED WHERE POSSIBLE. MINIMAL DEMOLITION FOR ADDITION OF NEW HVAC GRILLES AND SOFFITED AREAS.
2. ALL EXISTING LIGHT FIXTURES IN HADDON HALL TO BE REMOVED AND REPLACED IN SAME LOCATION UNLESS OTHERWISE NOTED.
3. FOR HOTEL ROOMS RCPS REFER TO SHEETS A901-918.
4. FOR OUTDOOR AREA LIGHTING REFER TO LANDSCAPE PLANS.
5. EXISTING HISTORIC SOFFIT AREAS IN HADDON HALL GROUND FLOOR COMMON AREA TO BE KEPT AND RESTORED.
6. EXISTING EXPOSED SPRINKLER PIPES IN HADDON HALL FLOORING TO BE COVERED WITH NEW PERIMETER SOFFIT AREA AT ALL CORRIDORS.
7. CENTER LIGHT FIXTURE IN SPACE U.O.N.
8. REFER TO A-281 FOR LIGHTING FIXTURE SCHEDULE
9. J-BOX FOR FUTURE LED BACKLIGHT FOR TUBE SCREEN
10. COORDINATE LOCATION OF HANGING CHAIR WITH DESIGNER PRIOR TO INSTALLATION. ADDITIONAL BLOCKING MAY BE REQUIRED.
11. ALL GENERAL CEILINGS AND SOFFITS TO BE PAINTED PT-07 (FLAT FINISH). U.O.N. ALL GUESTROOM AND PUBLIC RESTROOMS CEILING TO BE PAINTED PT-01 (EGGSHELL FINISH).
12. LED STRIP LIGHTING SHOWN ON PLAN WITH NOTE AS PLUG-IN RECEPTACLE AT ALL.
13. ALL LIGHT FIXTURES IN COMPTON APARTMENTS AND POOL SUITES TO BE NEW AND CENTERED IN SPACE U.O.N.
14. WALL SCONCES SHOWN ON PLAN. ALL WALL CONCES IN HADDON HALL GUESTROOMS WILL REPLACE EXISTING IN SAME LOCATION. ALL SCONCES IN COMPTON AND POOL SUITES NEW. REFER TO GUESTROOM ELEVATIONS FOR SCONCE HEIGHT.
15. 1"X4" MOUNTED TO CEILING IN FRONT OF WINDOWS TO ACT AS VALANCE TO CONCEAL DRAPERY ROD. 1X4 TO BE PAINTED PT-07. SIZES VARY, VERIFY IN FIELD.

1

LEGEND

- CWB CEILING/SOFFIT
- CEILING HEIGHT KEY
- CEILING TYPE
- CEILING HEIGHT – AFF
- 1' X 4' PENDANT
- DOWNLIGHT
- LED STRIP LIGHT
- EXTERIOR/DECORATIVE SCONCE
- PENDANT FIXTURE
- SURFACE MOUNTED FIXTURE
- WALL SCONCE
- EXISTING FIXTURE TO BE REPLACED WITH NEW FIXTURE IN SAME LOCATION
- DEMO FIXTURE – PATCH AND REPAIR CEILING
- N NEW LIGHT FIXTURE
- D DEMO LIGHT FIXTURE
- BATTERY POWERED WALL MOUNTED
- LINEAR DIFFUSER
- OCCUPANCY SENSOR
- EXIT SIGN
- ARROWS INDICATE DIRECTION
- EXIT SIGN – WALL MOUNTED
- ARROWS INDICATE DIRECTION
- SMOKE DETECTOR CEILING MOUNTED
- SMOKE DETECTOR WALL MOUNTED
- EXISTING CEILING MOUNTED SPRINKLER
- SPRINKLER
- EXISTING WALL MOUNTED SPRINKLER
- SUPPLY DIFFUSER
- RETURN AIR GRILLE
- R REPLACE EXISTING FIXTURE WITH NEW LIGHT FIXTURE
- JUNCTION BOX

4

NOTE: CEILINGS AT EXISTING HADDON HALL GUESTROOMS ARE EXISTING TO REMAIN AT 9'-0" A.F.F. UNLESS OTHERWISE NOTED

1 ENLARGED SECOND FLOOR REFLECTED CEILING PLAN/HADDON HALL NORTH
SCALE: 3/32" = 1'-0"

APPROVED MIAMI BEACH FIRE DEPARTMENT

HADDON HALL
1500 COLLINS AVE
MIAMI BEACH, FL

KEYPLAN N.T.S.

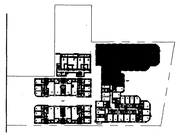

REVISIONS

NO.	DESCRIPTION	ISSUE DATE
1	PROGRESS TO 100% CD	02-18-2014
4	FIRE REVIEW COMMENTS	04-09-2014
10	MASTER PERMIT COMMENTS	07-03-2014

MTCI
PRIVATE PROVIDER SERVICES, LLC
Construction Plans Review, Inspections, Testing & Consulting

	REVIEWER INITIALS	DATE REVIEWED
BUILDING	EM	11-10-14
STRUCTURAL		
MECHANICAL		
ELECTRICAL		
PLUMBING		
SITE CIVIL		

100% CONSTRUCTION DOCUMENT SET

NORTH SEAL

8-4-14
Jonathan Cardello
Lic. # AR93391

ADD Inc Architecture Interiors Planning

One Biscayne Tower
Suite 1670
Two South
Biscayne Boulevard
Miami, Fl 33131
T. 305.482.8700
F. 305.482.8770
www.addinc.com
Lic. # AA26001507

Boston Miami

JOB NUMBER: 13036.00
CHECKED BY:
ISSUE DATE: FEBRUARY 18, 2014
SCALE: 1/4" = 1'-0"

SHEET TITLE

ENLARGED HADDON HALL REFLECTED CEILING PLAN SECOND FLOOR-NORTH

SHEET NUMBER

A212a1

COPYRIGHT ADD INC 2011

GENERAL NOTES

1. NOTIFY THE ARCHITECT OF ANY UNEXPECTED FIELD CONDITION OR ANY DISCREPANCY BEFORE PROCEEDING. GENERAL CONTRACTOR IS TO COORDINATE THE COMPLETE SCOPE OF WORK WITH CONSTRUCTION DOCUMENTS.
2. NO MAIN FRAMING OR STRUCTURAL MEMBERS ARE TO BE MODIFIED, ALTERED OR CUT WITH OUT THE APPROVAL OF THE ARCHITECT AND BUILDING MANAGEMENT.
3. REVIEW BUILDING STANDARD MANUAL PROVIDED BY THE BUILDING PROPERTY MANAGER BEFORE PROCEEDING WITH WORK.
4. PROVIDE TEMPORARY SECURE ACCESS TO SPACE THROUGH CONSTRUCTION AND TEMPORARY LIGHT & POWER.
5. PROVIDE STRICT CONTROL OF JOB CLEANING AND PREVENT DUST AND DEBRIS FROM EMANATING FROM CONSTRUCTION AREA.
6. DEBRIS REMOVAL MUST BE DONE USING THE FREIGHT ELEVATOR. CONTACT BUILDING MANAGEMENT OFFICE TO OBTAIN SCHEDULE FOR USE OF FREIGHT ELEVATORS PRIOR TO SUBMITTING BID. ALL DEBRIS REMOVAL MUST BE PERFORMED IN ACCORDANCE WITH BUILDING MANAGEMENT REQUIREMENTS AND PROCEDURES. CONTRACTOR TO COORDINATE WITH BUILDING MANAGEMENT TO OBTAIN MOST RECENT REQUIREMENTS FOR DEBRIS REMOVAL.
7. CAP AND SHUT OFF ALL UNUSED UTILITIES PER CITY AND STATE REQUIREMENTS, WHERE REQUIRED.
8. FIRE ALARM DEVICES (SMOKE DETECTORS, HORNS, STROBES AND EXIT SIGNS) WITHIN DEMO SPACE SHALL REMAIN CONNECTED TO EXISTING SYSTEMS. SECURE DEVICES AS NECESSARY TO KEEP FROM HANGING FREELY UPON REMOVAL OF WALLS+CEILINGS.
9. PROTECT ALL BASE BUILDING SERVICES, TYPICAL.
10. ALL REQUIREMENTS FOR FIRE RATINGS TO BE MAINTAINED DURING CONSTRUCTION.
11. THIS PROJECT INVOLVES CONSTRUCTION INSIDE AN EXISTING STRUCTURE. CONTRACTORS, BY SUBMITTING A BID, ARE DEEMED TO BE COMPLETELY FAMILIAR WITH THE EXISTING CONDITION OF THE BUILDING AS IT INFLUENCES THE WORK DESCRIBED. ABSOLUTELY NO CLAIMS FOR EXTRA COMPENSATION WILL BE CONSIDERED FOR EXISTING CONDITIONS VISIBLE OR REASONABLY INFERABLE FROM A CAREFUL EXAMINATION OF THE EXISTING BLDG.
12. ELECTRICAL DEVICES SHALL BE TERMINATED IN A SAFE AND PROPER METHOD BY A LICENSED PROFESSIONAL.
13. ALL MEP-FP DEVICE LOCATIONS NOT SHOWN ON DRAWINGS OR IN CONFLICT WITH MEP-FP DRAWINGS, ARE TO BE COORDINATED WITH ARCHITECT PRIOR TO INSTILLATION.
14. SHUTDOWN OF EXISTING SYSTEMS FOR CONNECTION TO EXISTING SERVICES SHALL BE COORDINATED WITH THE CONSTRUCTION MANAGER AND BUILDING OWNER. THE CONTRACTOR SHALL SUBMIT REQUESTS, WHERE THEY AFFECT THE OPERATION OF THE BUILDING SYSTEMS, AT LEAST ONE WEEK IN ADVANCE OF ANY REQUIRED SHUTDOWN. THE ACTUAL SHUTDOWN PERIOD SHALL BE AS SHORT AS POSSIBLE AND AT A TIME MUTUALLY AGREEABLE TO THE BUILDING OWNER AND THE CONSTRUCTION MANAGER.
15. ALL WORK SHALL COMPLY WITH FEDERAL STATE, AND LOCAL BUILDING CODES
16. G.C. TO COORDINATE ALL AUDIO/VISUAL EQUIPMENT NEEDS WITH CLIENT.
17. BOTTOM OF ALL HANGING FIXTURES TO BE NO LOWER THAN 7'-0" AFF.
18. CONTRACTOR TO PROVIDE OVERLAY DRAWING OF ELECTRICAL FIXTURES, MECH. SYSTEMS AND COMPONENTS, LIFE SAFETY DEVICES, SMOKE DETECTORS, EMERGENCY, LIGHTS AND ANY OTHER DEVICE IN CEILING TO ENSURE NO CONFLICTS.
19. SPRINKLER HEADS SHOWN FOR ARCHITECTURAL DESIGN INTENT ONLY. NOT FOR CODE DISTRIBUTION. SEE FIRE PROTECTION DRAWINGS FOR DISTRIBUTION AND CALCULATIONS.
20. CONTRACTOR WILL NOTIFY ARCHITECT IMMEDIATELY OF ANY CONFLICTS BETWEEN ARCHITECTURE AND ENGINEERING DRAWINGS.
21. THE CONTRACTOR SHALL INSPECT THE EXISTING FIELD CONDITIONS AT THE SITE PRIOR TO THE START OF ANY WORK TO DETERMINE WHAT EFFECT THE EXISTING CONDITIONS WILL HAVE ON HIS WORK. POTENTIAL PROBLEM AREAS SHALL BE BROUGHT TO THE ATTN. OF THE ARCHITECT AND/OR ENGINEER IMMEDIATELY.
22. REFER TO SHEETS E1.00 FOR ELECTRICAL DRAWINGS AND FP SERIES FOR FIRE SPRINGER DRAWINGS

10

SHEET NOTES

1. ALL EXISTING GYPSUM BOARD CEILINGS IN TO BE MAINTAINED AND RESTORED WHERE POSSIBLE. MINIMAL DEMOLITION FOR ADDITION OF NEW HVAC GRILLES AND SOFFITED AREAS.
2. ALL EXISTING LIGHT FIXTURES IN HADDON HALL TO BE REMOVED AND REPLACED IN SAME LOCATION UNLESS OTHERWISE NOTED.
3. FOR HOTEL ROOMS RCPS REFER TO SHEETS A901-918.
4. FOR OUTDOOR AREA LIGHTING REFER TO LANDSCAPE PLANS.
5. EXISTING HISTORIC SOFFIT AREAS IN HADDON HALL GROUND FLOOR COMMON AREA TO BE KEPT AND RESTORED.
6. EXISTING EXPOSED SPRINKLER PIPES IN HADDON HALL BUILDING TO BE COVERED WITH NEW PERIMETER SOFFIT AREA AT ALL CORRIDORS.
7. CENTER LIGHT FIXTURE IN SPACE U.O.N.
8. REFER TO A-281 FOR LIGHTING FIXTURE SCHEDULE.
9. J-BOX FOR FUTURE LED BACKLIGHT FOR TUBE SCREEN
10. COORDINATE LOCATION OF HANGING CHAIR WITH DESIGNER PRIOR TO INSTALLATION. ADDITIONAL BLOCKING MAY BE REQUIRED.
11. ALL GENERAL CEILINGS AND SOFFITS TO BE PAINTED PT-07 (FLAT FINISH), U.O.N. ALL GUESTROOM AND PUBLIC RESTROOMS CEILING TO BE PAINTED PT-01 (EGGSHELL FINISH).
12. LED STRIP LIGHTING SHOWN ON PLAN WITH NOTE AS PLUG-IN RECEPTACLE AT ALL.
13. ALL LIGHT FIXTURES IN CAMPTON APARTMENTS AND POOL SUITES TO BE NEW AND CENTERED IN SPACE U.O.N.
14. WALL SCONCES SHOWN ON PLAN. ALL WALL CONCES IN HADDON HALL GUESTROOMS WILL REPLACE EXISTING IN SAME LOCATION. ALL SCONCES IN CAMPTON AND POOL SUITES NEW. REFER TO GUESTROOM ELEVATIONS FOR SPECIFIC INFO.
15. 1"X4" MOUNTED TO CEILING IN FRONT OF WINDOWS TO ACT AS VALANCE TO CONCEAL DRAPERY ROD. 1X4 TO BE PAINTED PT-07. SIZES VARY, VERIFY IN FIELD.

1

LEGEND

- CWB CEILING/SOFFIT
- CEILING HEIGHT KEY
- CEILING TYPE
- CEILING HEIGHT – AFF
- 1' X 4' PENDANT
- DOWNLIGHT
- LED STRIP LIGHT
- EXTERIOR/DECORATIVE SCONCE
- PENDANT FIXTURE
- SURFACE MOUNTED FIXTURE
- WALL SCONCE
- EXISTING FIXTURE TO BE REPLACED WITH NEW FIXTURE IN SAME LOCATION
- DEMO FIXTURE – PATCH AND REPAIR CEILING
- N NEW LIGHT FIXTURE
- D DEMO LIGHT FIXTURE
- BATTERY POWERED WALL MOUNTED
- LINEAR DIFFUSER
- OCCUPANCY SENSOR
- EXIT SIGN ARROWS INDICATE DIRECTION
- EXIT SIGN – WALL MOUNTED ARROWS INDICATE DIRECTION
- SMOKE DETECTOR CEILING MOUNTED
- SMOKE DETECTOR WALL MOUNTED
- EXISTING CEILING MOUNTED SPRINKLER
- SPRINKLER
- EXISTING WALL MOUNTED SPRINKLER
- SUPPLY DIFFUSER
- RETURN AIR GRILLE
- R REPLACE EXISTING FIXTURE WITH NEW LIGHT FIXTURE
- JUNCTION BOX

NOTE: CEILINGS AT EXISTING HADDON HALL GUESTROOMS ARE EXISTING TO REMAIN AT 9'-0" A.F.F. UNLESS OTHERWISE NOTED

4

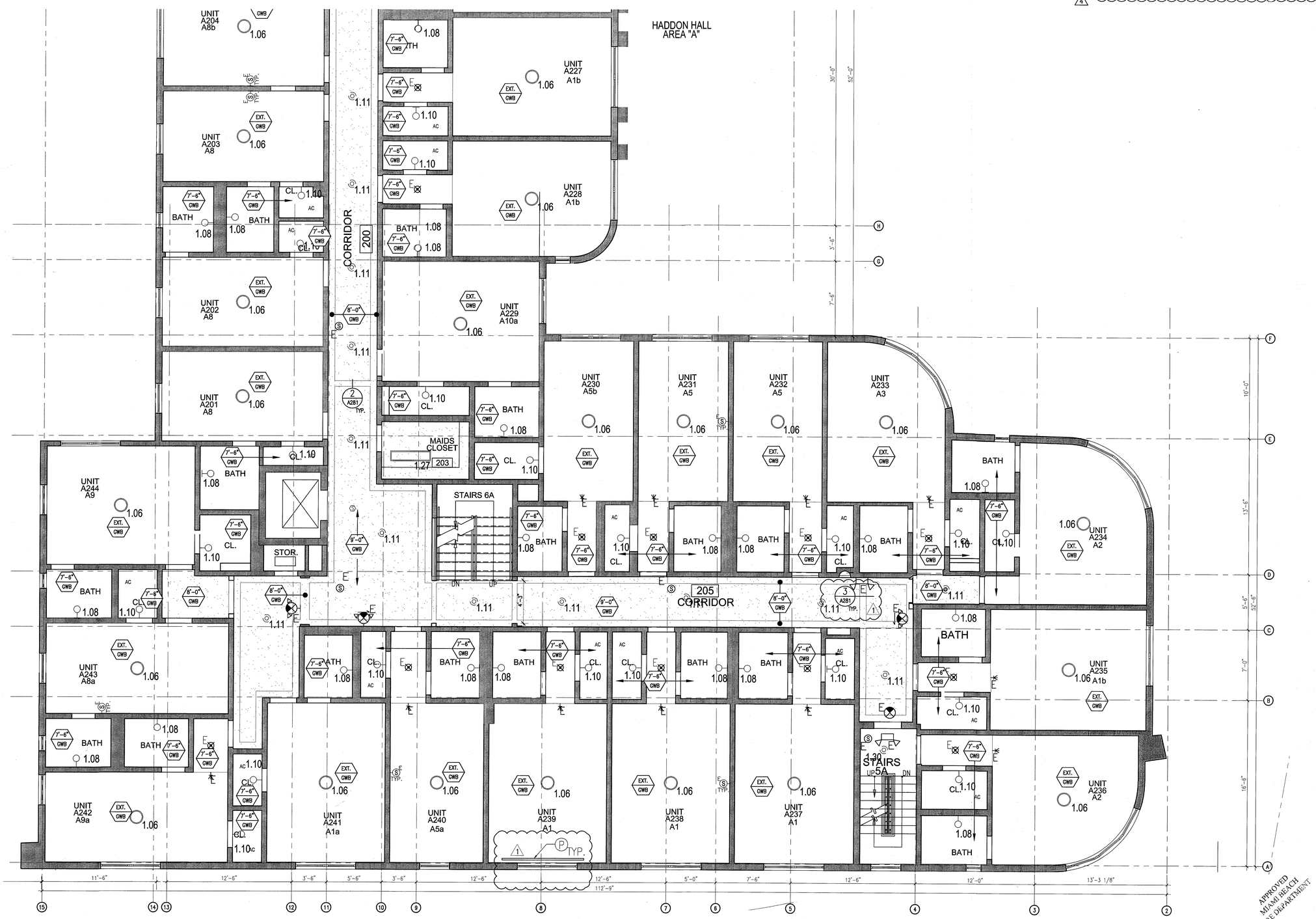

1 ENLARGED SECOND FLOOR REFLECTED CEILING PLAN/HADDON HALL SOUTH
SCALE: 1/4" = 1'-0"

APPROVED MIAMI BEACH FIRE DEPARTMENT

HADDON HALL
1500 COLLINS AVE
MIAMI BEACH, FL

KEYPLAN N.T.S.

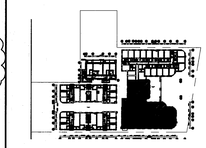

REVISIONS

NO.	DESCRIPTION	ISSUE DATE
1	PROGRESS TO 100% CD	02-18-2014
4	FIRE REVIEW COMMENTS	04-09-2014
10	MASTER PERMIT COMMENTS	07-03-2014

MTCI PRIVATE PROVIDER SERVICES, LLC
Construction Plans Review, Inspections, Testing & Consulting

	REVIEWER INITIALS	DATE REVIEWED
BUILDING	EM	11-10-14
STRUCTURAL		
MECHANICAL		
ELECTRICAL		
PLUMBING		
SITE CIVIL		

100% CONSTRUCTION DOCUMENT SET

NORTH SEAL

8-4-14
Jonathan Cardello
Lic. # AR93391

ADD Inc Architecture Interiors Planning

One Biscayne Tower
Suite 1670
Two South
Biscayne Boulevard
Miami, Fl 33131
T. 305.482.8700
F. 305.482.8770
www.addinc.com
Lic. # AA26001507

Boston Miami

JOB NUMBER: 13036.00
CHECKED BY:
ISSUE DATE: FEBRUARY 18, 2014
SCALE: 1/4" = 1'-0"

SHEET TITLE

ENLARGED HADDON HALL REFLECTED CEILING PLAN SECOND FLOOR-SOUTH

SHEET NUMBER

A212a2

COPYRIGHT ADD INC 2011

GENERAL NOTES

1. NOTIFY THE ARCHITECT OF ANY UNEXPECTED FIELD CONDITION OR ANY DISCREPANCY BEFORE PROCEEDING. GENERAL CONTRACTOR IS TO COORDINATE THE COMPLETE SCOPE OF WORK WITH CONSTRUCTION DOCUMENTS.
2. NO MAIN FRAMING OR STRUCTURAL MEMBERS ARE TO BE MODIFIED, ALTERED OR CUT WITH OUT THE APPROVAL OF THE ARCHITECT AND BUILDING MANAGEMENT.
3. REVIEW BUILDING STANDARD MANUAL PROVIDED BY THE BUILDING PROPERTY MANAGER BEFORE PROCEEDING WITH WORK.
4. PROVIDE TEMPORARY SECURE ACCESS TO SPACE THROUGH CONSTRUCTION AND TEMPORARY LIGHT & POWER.
5. PROVIDE STRICT CONTROL OF JOB CLEANING AND PREVENT DUST AND DEBRIS FROM EMANATING FROM CONSTRUCTION AREA.
6. DEBRIS REMOVAL MUST BE DONE USING THE FREIGHT ELEVATOR. CONTACT BUILDING MANAGEMENT OFFICE TO OBTAIN SCHEDULE FOR USE OF FREIGHT ELEVATORS PRIOR TO SUBMITTING BID. ALL DEBRIS REMOVAL MUST BE PERFORMED IN ACCORDANCE WITH BUILDING MANAGEMENT REQUIREMENTS AND PROCEDURES. CONTRACTOR TO COORDINATE WITH BUILDING MANAGEMENT TO OBTAIN MOST RECENT REQUIREMENTS FOR DEBRIS REMOVAL.
7. CAP AND SHUT OFF ALL UNUSED UTILITIES PER CITY AND STATE REQUIREMENTS, WHERE REQUIRED.
8. FIRE ALARM DEVICES (SMOKE DETECTORS, HORNS, STROBES AND EXIT SIGNS) WITHIN DEMO SPACE SHALL REMAIN CONNECTED TO EXISTING SYSTEMS. SECURE DEVICES AS NECESSARY TO KEEP FROM HANGING FREELY UPON REMOVAL OF WALLS+CEILINGS.
9. PROTECT ALL BASE BUILDING SERVICES, TYPICAL.
10. ALL REQUIREMENTS FOR FIRE RATINGS TO BE MAINTAINED DURING CONSTRUCTION.
11. THIS PROJECT INVOLVES CONSTRUCTION INSIDE AN EXISTING STRUCTURE. CONTRACTORS, BY SUBMITTING A BID, ARE DEEMED TO BE COMPLETELY FAMILIAR WITH THE EXISTING CONDITION OF THE BUILDING AS IT INFLUENCES THE WORK DESCRIBED. ABSOLUTELY NO CLAIMS FOR EXTRA COMPENSATION WILL BE CONSIDERED FOR EXISTING CONDITIONS VISIBLE OR REASONABLY INFERABLE FROM A CAREFUL EXAMINATION OF THE EXISTING BLDG.
12. ELECTRICAL DEVICES SHALL BE TERMINATED IN A SAFE AND PROPER METHOD BY A LICENSED PROFESSIONAL.
13. ALL MEP-FP DEVICE LOCATIONS NOT SHOWN ON DRAWINGS OR IN CONFLICT WITH MEP-FP DRAWINGS, ARE TO BE COORDINATED WITH ARCHITECT PRIOR TO INSTILLATION.
14. SHUTDOWN OF EXISTING SYSTEMS FOR CONNECTION TO EXISTING SERVICES SHALL BE COORDINATED WITH THE CONSTRUCTION MANAGER AND BUILDING OWNER. THE CONTRACTOR SHALL SUBMIT REQUESTS, WHERE THEY AFFECT THE OPERATION OF THE BUILDING SYSTEMS, AT LEAST ONE WEEK IN ADVANCE OF ANY REQUIRED SHUTDOWN. THE ACTUAL SHUTDOWN PERIOD SHALL BE AS SHORT AS POSSIBLE AND AT A TIME MUTUALLY AGREEABLE TO THE BUILDING OWNER AND THE CONSTRUCTION MANAGER.
15. ALL WORK SHALL COMPLY WITH FEDERAL STATE, AND LOCAL BUILDING CODES
16. G.C. TO COORDINATE ALL AUDIO/VISUAL EQUIPMENT NEEDS WITH CLIENT.
17. BOTTOM OF ALL HANGING FIXTURES TO BE NO LOWER THAN 7'-0" AFF.
18. CONTRACTOR TO PROVIDE OVERLAY DRAWING OF ELECTRICAL FIXTURES, MECH. SYSTEMS AND COMPONENTS, LIFE SAFETY DEVICES, SMOKE DETECTORS, EMERGENCY, LIGHTS AND ANY OTHER DEVICE IN CEILING TO ENSURE NO CONFLICTS.
19. SPRINKLER HEADS SHOWN FOR ARCHITECTURAL DESIGN INTENT ONLY. NOT FOR CODE DISTRIBUTION. SEE FIRE PROTECTION DRAWINGS FOR DISTRIBUTION AND CALCULATIONS.
20. CONTRACTOR WILL NOTIFY ARCHITECT IMMEDIATELY OF ANY CONFLICTS BETWEEN ARCHITECTURE AND ENGINEERING DRAWINGS.
21. THE CONTRACTOR SHALL INSPECT THE EXISTING FIELD CONDITIONS AT THE SITE PRIOR TO THE START OF ANY WORK TO DETERMINE WHAT EFFECT THE EXISTING CONDITIONS WILL HAVE ON HIS WORK. POTENTIAL PROBLEM AREAS SHALL BE BROUGHT TO THE ATTN. OF THE ARCHITECT AND/OR ENGINEER IMMEDIATELY.
22. REFER TO SHEETS E1.00 FOR ELECTRICAL DRAWINGS AND FP SERIES FOR FIRE SPRINKLER DRAWINGS.

10

SHEET NOTES

1. ALL EXISTING GYPSUM BOARD CEILINGS IN TO BE MAINTAINED AND RESTORED WHERE POSSIBLE. MINIMAL DEMOLITION FOR ADDITION OF NEW HVAC GRILLES AND SQFFITED AREAS.
2. ALL EXISTING LIGHT FIXTURES IN HADDON HALL TO BE REMOVED AND REPLACED IN SAME LOCATION UNLESS OTHERWISE NOTED.
3. FOR HOTEL ROOMS RCPS REFER TO SHEETS A901-918.
4. FOR OUTDOOR AREA LIGHTING REFER TO LANDSCAPE PLANS.
5. EXISTING HISTORIC SOFFIT AREAS IN HADDON HALL GROUND FLOOR COMMON AREA TO BE KEPT AND RESTORED.
6. EXISTING EXPOSED SPRINKLER PIPES IN HADDON HALL BUILDING TO BE COVERED WITH NEW PERIMETER SOFFIT AREA AT ALL CORRIDORS.
7. CENTER LIGHT FIXTURE IN SPACE U.O.N.
8. REFER TO A-281 FOR LIGHTING FIXTURE SCHEDULE.
9. J-BOX FOR FUTURE LED BACKLIGHT FOR TUBE SCREEN
10. COORDINATE LOCATION OF HANGING CHAIR WITH DESIGNER PRIOR TO INSTALLATION. ADDITIONAL BLOCKING MAY BE REQUIRED.
11. ALL GENERAL CEILINGS AND SOFFITS TO BE PAINTED PT-07 (FLAT FINISH). U.O.N. ALL GUESTROOM AND PUBLIC RESTROOMS CEILING TO BE PAINTED PT-01 (EGGSHELL FINISH).
12. LED STRIP LIGHTING SHOWN ON PLAN WITH NOTE AS PLUG-IN RECEPTACLE AT ALL.
13. ALL LIGHT FIXTURES IN CAMPTON APARTMENTS AND POOL SUITES TO BE NEW AND CENTERED IN SPACE U.O.N.
14. WALL SCONCES SHOWN ON PLAN. ALL WALL CONCES IN HADDON HALL GUESTROOMS WILL REPLACE EXISTING IN SAME LOCATION. ALL SCONCES IN CAMPTON AND POOL SUITES NEW. REFER TO GUESTROOM ELEVATIONS FOR
15. 1"X4" MOUNTED TO CEILING IN FRONT OF WINDOWS TO ACT AS VALANCE TO CONSEAL DRAPERY ROD. 1X4 TO BE PAINTED PT-07. SIZES VARY, VERIFY IN FIELD.

1

LEGEND

- GWB CEILING/SOFFIT
- CEILING HEIGHT KEY / CEILING TYPE
- CEILING HEIGHT – AFF
- 1' X 4' PENDANT
- DOWNLIGHT
- LED STRIP LIGHT
- EXTERIOR/DECORATIVE SCONCE
- PENDANT FIXTURE
- SURFACE MOUNTED FIXTURE
- WALL SCONCE
- EXISTING FIXTURE TO BE REPLACED WITH NEW FIXTURE IN SAME LOCATION
- DEMO FIXTURE – PATCH AND REPAIR CEILING
- N NEW LIGHT FIXTURE
- D DEMO LIGHT FIXTURE
- BATTERY POWERED WALL MOUNTED
- LINEAR DIFFUSER
- OCCUPANCY SENSOR
- EXIT SIGN ARROWS INDICATE DIRECTION
- EXIT SIGN – WALL MOUNTED ARROWS INDICATE DIRECTION
- SMOKE DETECTOR CEILING MOUNTED
- SMOKE DETECTOR WALL MOUNTED
- EXISTING CEILING MOUNTED SPRINKLER
- SPRINKLER
- EXISTING WALL MOUNTED SPRINKLER
- SUPPLY DIFFUSER
- RETURN AIR GRILLE
- R REPLACE EXISTING FIXTURE WITH NEW LIGHT FIXTURE
- J JUNCTION BOX

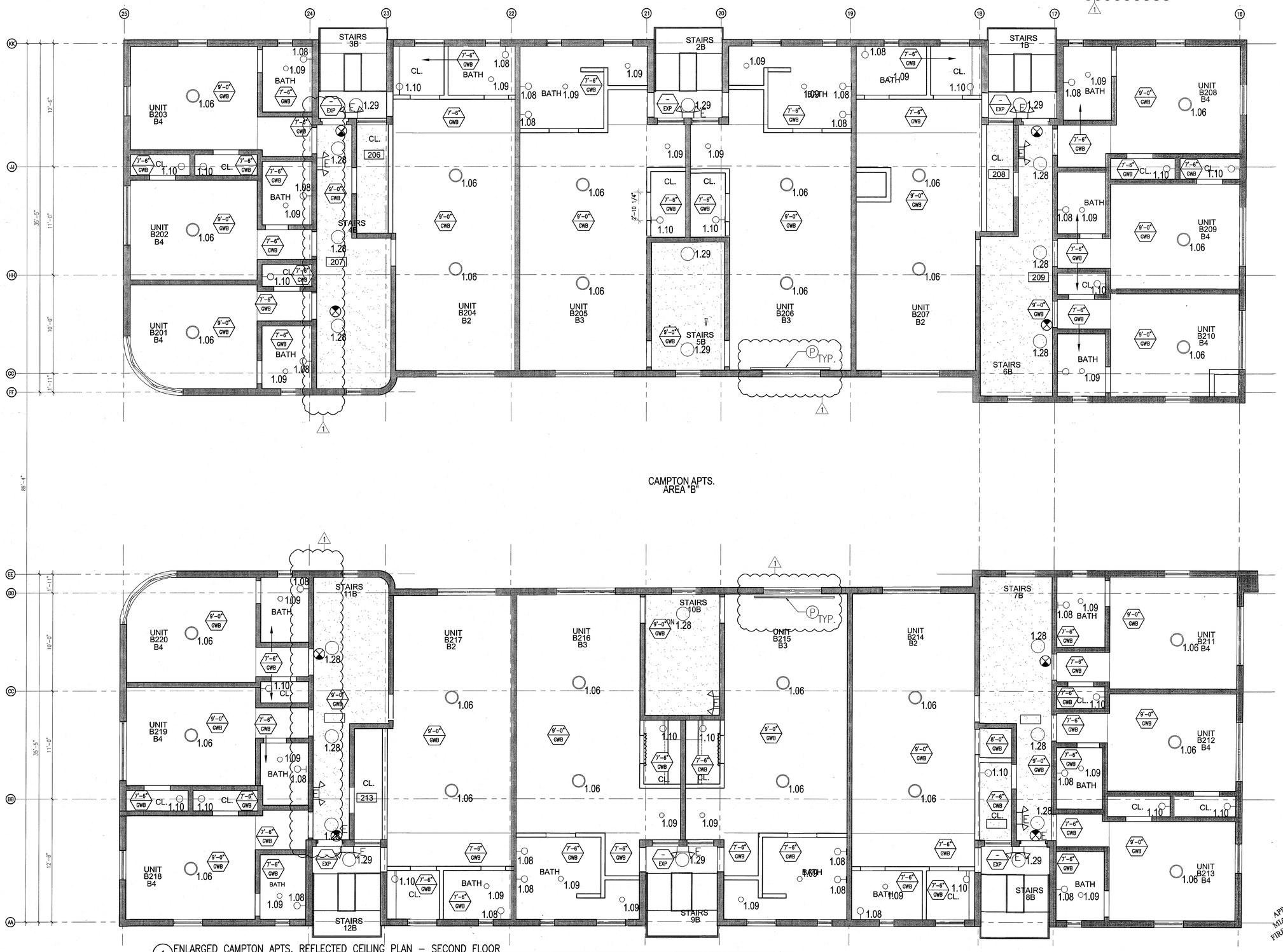

1 ENLARGED CAMPTON APTS. REFLECTED CEILING PLAN – SECOND FLOOR
SCALE: 1/4" = 1'-0"

APPROVED MIAMI BEACH FIRE DEPARTMENT

HADDON HALL
1500 COLLINS AVE
MIAMI BEACH, FL

KEYPLAN N.T.S.

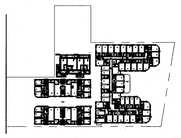

REVISIONS

NO.	DESCRIPTION	ISSUE DATE
1	PROGRESS TO 100% CD	02-18-2014
10	MASTER PERMIT COMMENTS	07-03-2014

MTCI
PRIVATE PROVIDER SERVICES, LLC
Construction Plans Review, Inspections, Testing & Consulting

	REVIEWER INITIALS	DATE REVIEWED
BUILDING	EM	11-10-14
STRUCTURAL		
MECHANICAL		
ELECTRICAL		
PLUMBING		
SITE CIVIL		

100% CONSTRUCTION DOCUMENT SET

NORTH SEAL

8-4-14
Jonathan Cardello
Lic. # AR93391

ADD Inc Architecture Interiors Planning

One Biscayne Tower
Suite 1670
Two South
Biscayne Boulevard
Miami, Fl 33131
T. 305.482.8700
F. 305.482.8770
www.addinc.com
Lic. # AA26001507

Boston Miami

JOB NUMBER:	13036.00
CHECKED BY:	
ISSUE DATE:	FEBRUARY 18, 2014
SCALE:	1/4" = 1'-0"

SHEET TITLE

ENLARGED CAMPTON APTS. REFLECTED CEILING PLAN SECOND FLOOR

SHEET NUMBER

A212b

COPYRIGHT ADD INC 2011

GENERAL NOTES

1. NOTIFY THE ARCHITECT OF ANY UNEXPECTED FIELD CONDITION OR ANY DISCREPANCY BEFORE PROCEEDING. GENERAL CONTRACTOR IS TO COORDINATE THE COMPLETE SCOPE OF WORK WITH CONSTRUCTION DOCUMENTS.
2. NO MAIN FRAMING OR STRUCTURAL MEMBERS ARE TO BE MODIFIED, ALTERED OR CUT WITH OUT THE APPROVAL OF THE ARCHITECT AND BUILDING MANAGEMENT.
3. REVIEW BUILDING STANDARD MANUAL PROVIDED BY THE BUILDING PROPERTY MANAGER BEFORE PROCEEDING WITH WORK.
4. PROVIDE TEMPORARY SECURE ACCESS TO SPACE THROUGH CONSTRUCTION AND TEMPORARY LIGHT & POWER.
5. PROVIDE STRICT CONTROL OF JOB CLEANING AND PREVENT DUST AND DEBRIS FROM EMANATING FROM CONSTRUCTION AREA.
6. DEBRIS REMOVAL MUST BE DONE USING THE FREIGHT ELEVATOR. CONTACT BUILDING MANAGEMENT OFFICE TO OBTAIN SCHEDULE FOR USE OF FREIGHT ELEVATORS PRIOR TO SUBMITTING BID. ALL DEBRIS REMOVAL MUST BE PERFORMED IN ACCORDANCE WITH BUILDING MANAGEMENT REQUIREMENTS AND PROCEDURES. CONTRACTOR TO COORDINATE WITH BUILDING MANAGEMENT TO OBTAIN MOST RECENT REQUIREMENTS FOR DEBRIS REMOVAL.
7. CAP AND SHUT OFF ALL UNUSED UTILITIES PER CITY AND STATE REQUIREMENTS, WHERE REQUIRED.
8. FIRE ALARM DEVICES (SMOKE DETECTORS, HORNS, STROBES AND EXIT SIGNS) WITHIN DEMO SPACE SHALL REMAIN CONNECTED TO EXISTING SYSTEMS. SECURE DEVICES AS NECESSARY TO KEEP FROM HANGING FREELY UPON REMOVAL OF WALLS+CEILINGS.
9. PROTECT ALL BASE BUILDING SERVICES, TYPICAL.
10. ALL REQUIREMENTS FOR FIRE RATINGS TO BE MAINTAINED DURING CONSTRUCTION.
11. THIS PROJECT INVOLVES CONSTRUCTION INSIDE AN EXISTING STRUCTURE. CONTRACTORS, BY SUBMITTING A BID, ARE DEEMED TO BE COMPLETELY FAMILIAR WITH THE EXISTING CONDITION OF THE BUILDING AS IT INFLUENCES THE WORK DESCRIBED. ABSOLUTELY NO CLAIMS FOR EXTRA COMPENSATION WILL BE CONSIDERED FOR EXISTING CONDITIONS VISIBLE OR REASONABLY INFERABLE FROM A CAREFUL EXAMINATION OF THE EXISTING BLDG.
12. ELECTRICAL DEVICES SHALL BE TERMINATED IN A SAFE AND PROPER METHOD BY A LICENSED PROFESSIONAL.
13. ALL MEP-FP DEVICE LOCATIONS NOT SHOWN ON DRAWINGS OR IN CONFLICT WITH MEP-FP DRAWINGS, ARE TO BE COORDINATED WITH ARCHITECT PRIOR TO INSTILLATION.
14. SHUTDOWN OF EXISTING SYSTEMS FOR CONNECTION TO EXISTING SERVICES SHALL BE COORDINATED WITH THE CONSTRUCTION MANAGER AND BUILDING OWNER. THE CONTRACTOR SHALL SUBMIT REQUESTS, WHERE THEY AFFECT THE OPERATION OF THE BUILDING SYSTEMS, AT LEAST ONE WEEK IN ADVANCE OF ANY REQUIRED SHUTDOWN. THE ACTUAL SHUTDOWN PERIOD SHALL BE AS SHORT AS POSSIBLE AND AT A TIME MUTUALLY AGREEABLE TO THE BUILDING OWNER AND THE CONSTRUCTION MANAGER.
15. ALL WORK SHALL COMPLY WITH FEDERAL STATE, AND LOCAL BUILDING CODES
16. G.C. TO COORDINATE ALL AUDIO/VISUAL EQUIPMENT NEEDS WITH CLIENT.
17. BOTTOM OF ALL HANGING FIXTURES TO BE NO LOWER THAN 7'-0" AFF.
18. CONTRACTOR TO PROVIDE OVERLAY DRAWING OF ELECTRICAL FIXTURES, MECH. SYSTEMS AND COMPONENTS, LIFE SAFETY DEVICES, SMOKE DETECTORS, EMERGENCY, LIGHTS AND ANY OTHER DEVICE IN CEILING TO ENSURE NO CONFLICTS.
19. SPRINKLER HEADS SHOWN FOR ARCHITECTURAL DESIGN INTENT ONLY. NOT FOR CODE DISTRIBUTION. SEE FIRE PROTECTION DRAWINGS FOR DISTRIBUTION AND CALCULATIONS.
20. CONTRACTOR WILL NOTIFY ARCHITECT IMMEDIATELY OF ANY CONFLICTS BETWEEN ARCHITECTURE AND ENGINEERING DRAWINGS.
21. THE CONTRACTOR SHALL INSPECT THE EXISTING FIELD CONDITIONS AT THE SITE PRIOR TO THE START OF ANY WORK TO DETERMINE WHAT EFFECT THE EXISTING CONDITIONS WILL HAVE ON HIS WORK. POTENTIAL PROBLEM AREAS SHALL BE BROUGHT TO THE ATTN. OF THE ARCHITECT AND/OR ENGINEER IMMEDIATELY.
22. REFER TO SHEETS E1.00 FOR ELECTRICAL DRAWINGS AND FP SERIES FOR FIRE SPRINKLER DRAWINGS

10

SHEET NOTES

1. ALL EXISTING GYPSUM BOARD CEILINGS IN TO BE MAINTAINED AND RESTORED WHERE POSSIBLE. MINIMAL DEMOLITION FOR ADDITION OF NEW HVAC GRILLES AND SUPPLY AREAS.
2. ALL EXISTING LIGHT FIXTURES IN HADDON HALL TO BE REMOVED AND REPLACED IN SAME LOCATION UNLESS OTHERWISE NOTED.
3. FOR HOTEL ROOMS RCPS REFER TO SHEETS A901-918.
4. FOR OUTDOOR AREA LIGHTING REFER TO LANDSCAPE PLANS.
5. EXISTING HISTORIC SOFFIT AREAS IN HADDON HALL GROUND FLOOR COMMON AREA TO BE KEPT AND RESTORED.
6. EXISTING EXPOSED SPRINKLER PIPES IN HADDON HALL BUILDING TO BE COVERED WITH NEW PERIMETER SOFFIT AREA AT ALL CORRIDORS.
7. CENTER LIGHT FIXTURE IN SPACE U.O.N.
8. REFER TO A-281 FOR LIGHTING FIXTURE SCHEDULE
9. J-BOX FOR FUTURE LED BACKLIGHT FOR TUBE SCREEN
10. COORDINATE LOCATION OF HANGING CHAIR WITH DESIGNER PRIOR TO INSTALLATION. ADDITIONAL BLOCKING MAY BE REQUIRED.
11. ALL GENERAL CEILINGS AND SOFFITS TO BE PAINTED PT-07 (FLAT FINISH), U.O.N. ALL GUESTROOM AND PUBLIC RESTROOMS CEILING TO BE PAINTED PT-01 (EGGSHELL FINISH).
12. LED STRIP LIGHTING SHOWN ON PLAN WITH NOTE AS PLUG-IN RECEPTACLE AT ALL.
13. ALL LIGHT FIXTURES IN CAMPTON APARTMENTS AND POOL SUITES TO BE NEW AND CENTERED IN SPACE U.O.N.
14. WALL SCONCES SHOWN ON PLAN. ALL WALL CONCES IN HADDON HALL GUESTROOMS WILL REPLACE EXISTING IN SAME LOCATION. ALL SCONCES IN CAMPTON AND POOL SUITES NEW. REFER TO GUESTROOM ELEVATIONS FOR SCONCE HEIGHT.
15. 1"X4" MOUNTED TO CEILING IN FRONT OF WINDOWS TO ACT AS VALANCE TO CONCEAL DRAPERY ROD. 1X4 TO BE PAINTED PT-07. SIZES VARY, VERIFY IN FIELD.

1

LEGEND

	GWB CEILING/SOFFIT		BATTERY POWERED WALL MOUNTED
	CEILING HEIGHT KEY		LINEAR DIFFUSER
	CEILING TYPE / CEILING HEIGHT – AFF		OCCUPANCY SENSOR
	1' X 4' PENDANT		EXIT SIGN ARROWS INDICATE DIRECTION
	DOWNLIGHT		EXIT SIGN – WALL MOUNTED ARROWS INDICATE DIRECTION
	LED STRIP LIGHT		SMOKE DETECTOR CEILING MOUNTED
	EXTERIOR/DECORATIVE SCONCE		SMOKE DETECTOR WALL MOUNTED
	PENDANT FIXTURE		EXISTING CEILING MOUNTED SPRINKLER
	SURFACE MOUNTED FIXTURE		SPRINKLER
	WALL SCONCE		EXISTING WALL MOUNTED SPRINKLER
	EXISTING FIXTURE TO BE REPLACED WITH NEW FIXTURE IN SAME LOCATION		SUPPLY DIFFUSER
	DEMO FIXTURE – PATCH AND REPAIR CEILING		RETURN AIR GRILLE
N	NEW LIGHT FIXTURE	R	REPLACE EXISTING FIXTURE WITH NEW LIGHT FIXTURE
D	DEMO LIGHT FIXTURE		JUNCTION BOX

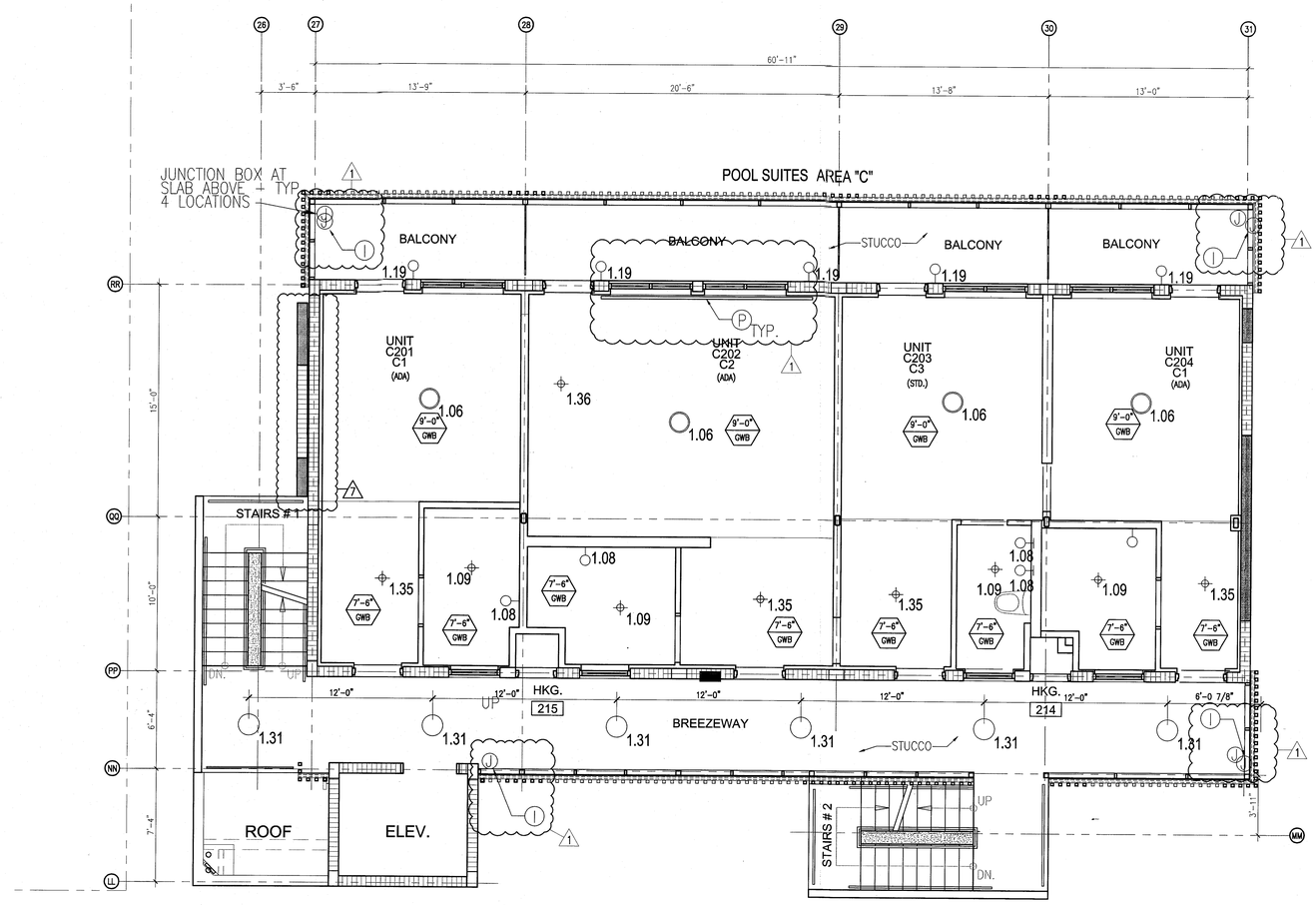

1 ENLARGED POOL SUITES REFLECTED CEILING PLAN – SECOND FLOOR
SCALE: 1/4" = 1'-0"

APPROVED MIAMI BEACH FIRE DEPARTMENT

HADDON HALL
1500 COLLINS AVE
MIAMI BEACH, FL

KEYPLAN N.T.S.

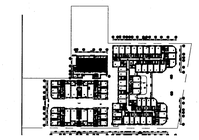

REVISIONS

NO.	DESCRIPTION	ISSUE DATE
1	PROGRESS TO 100% CD	02-18-2014
7	POOL SUITES WALLS	04-14-2014
10	MASTER PERMIT COMMENTS	07-03-2014

MTCI PRIVATE PROVIDER SERVICES, LLC
Construction Plans Review, Inspections, Testing & Compliance

	REVIEWER INITIALS	DATE REVIEWED
BUILDING	EM	11-12-14
STRUCTURAL		
MECHANICAL		
ELECTRICAL		
PLUMBING		
SITE CIVIL		

100% CONSTRUCTION DOCUMENT SET

NORTH SEAL

8-1-14
Jonathan Cardello
Lic. # AR93391

ADD Inc Architecture Interiors Planning

One Biscayne Tower
Suite 1670
Two South
Biscayne Boulevard
Miami, Fl 33131
T. 305.482.8700
F. 305.482.8770
www.addinc.com
Lic. # AA26001507

Boston Miami

JOB NUMBER: 13036.00
CHECKED BY:
ISSUE DATE: FEBRUARY 18, 2014
SCALE: 1/4" = 1'-0"

SHEET TITLE

ENLARGED POOL SUITES REFLECTED CEILING PLAN SECOND FLOOR

SHEET NUMBER

A212c

COPYRIGHT ADD INC 2011

GENERAL NOTES

1. NOTIFY THE ARCHITECT OF ANY UNEXPECTED FIELD CONDITION OR ANY DISCREPANCY BEFORE PROCEEDING. GENERAL CONTRACTOR IS TO COORDINATE THE COMPLETE SCOPE OF WORK WITH CONSTRUCTION DOCUMENTS.
2. NO MAIN FRAMING OR STRUCTURAL MEMBERS ARE TO BE MODIFIED, ALTERED OR CUT WITH OUT THE APPROVAL OF THE ARCHITECT AND BUILDING MANAGEMENT.
3. REVIEW BUILDING STANDARD MANUAL PROVIDED BY THE BUILDING PROPERTY MANAGER BEFORE PROCEEDING WITH WORK.
4. PROVIDE TEMPORARY SECURE ACCESS TO SPACE THROUGH CONSTRUCTION AND TEMPORARY LIGHT & POWER.
5. PROVIDE STRICT CONTROL OF JOB CLEANING AND PREVENT DUST AND DEBRIS FROM EMANATING FROM CONSTRUCTION AREA.
6. DEBRIS REMOVAL MUST BE DONE USING THE FREIGHT ELEVATOR. CONTACT BUILDING MANAGEMENT OFFICE TO OBTAIN SCHEDULE FOR USE OF FREIGHT ELEVATORS PRIOR TO SUBMITTING BID. ALL DEBRIS REMOVAL MUST BE PERFORMED IN ACCORDANCE WITH BUILDING MANAGEMENT REQUIREMENTS AND PROCEDURES. CONTRACTOR TO COORDINATE WITH BUILDING MANAGEMENT TO OBTAIN MOST RECENT REQUIREMENTS FOR DEBRIS REMOVAL.
7. CAP AND SHUT OFF ALL UNUSED UTILITIES PER CITY AND STATE REQUIREMENTS, WHERE REQUIRED.
8. FIRE ALARM DEVICES (SMOKE DETECTORS, HORNS, STROBES AND EXIT SIGNS) WITHIN DEMO SPACE SHALL REMAIN CONNECTED TO EXISTING SYSTEMS. SECURE DEVICES AS NECESSARY TO KEEP FROM HANGING FREELY UPON REMOVAL OF WALLS/CEILINGS.
9. PROTECT ALL BASE BUILDING SERVICES, TYPICAL.
10. ALL REQUIREMENTS FOR FIRE RATINGS TO BE MAINTAINED DURING CONSTRUCTION.
11. THIS PROJECT INVOLVES CONSTRUCTION INSIDE AN EXISTING STRUCTURE. CONTRACTORS, BY SUBMITTING A BID, ARE DEEMED TO BE COMPLETELY FAMILIAR WITH THE EXISTING CONDITION OF THE BUILDING AS IT INFLUENCES THE WORK DESCRIBED. ABSOLUTELY NO CLAIMS FOR EXTRA COMPENSATION WILL BE CONSIDERED FOR EXISTING CONDITIONS VISIBLE OR REASONABLY INFERABLE FROM A CAREFUL EXAMINATION OF THE EXISTING BLDG.
12. ELECTRICAL DEVICES SHALL BE TERMINATED IN A SAFE AND PROPER METHOD BY A LICENSED PROFESSIONAL.
13. ALL MEP-FP DEVICE LOCATIONS NOT SHOWN ON DRAWINGS OR IN CONFLICT WITH MEP-FP DRAWINGS, ARE TO BE COORDINATED WITH ARCHITECT PRIOR TO INSTLLATION.
14. SHUTDOWN OF EXISTING SYSTEMS FOR CONNECTION TO EXISTING SERVICES SHALL BE COORDINATED WITH THE CONSTRUCTION MANAGER AND BUILDING OWNER. THE CONTRACTOR SHALL SUBMIT REQUESTS, WHERE THEY AFFECT THE OPERATION OF THE BUILDING SYSTEMS, AT LEAST ONE WEEK IN ADVANCE OF ANY REQUIRED SHUTDOWN. THE ACTUAL SHUTDOWN PERIOD SHALL BE AS SHORT AS POSSIBLE AND AT A TIME MUTUALLY AGREEABLE TO THE BUILDING OWNER AND THE CONSTRUCTION MANAGER.
15. ALL WORK SHALL COMPLY WITH FEDERAL, STATE, AND LOCAL BUILDING CODES.
16. G.C. TO COORDINATE ALL AUDIO/VISUAL EQUIPMENT NEEDS WITH CLIENT.
17. BOTTOM OF ALL HANGING FIXTURES TO BE NO LOWER THAN 7'-0" AFF.
18. CONTRACTOR TO PROVIDE OVERLAY DRAWING OF ELECTRICAL FIXTURES, MECH. SYSTEMS AND COMPONENTS, LIFE SAFETY DEVICES, SMOKE DETECTORS, EMERGENCY, LIGHTS AND ANY OTHER DEVICE IN CEILING TO ENSURE NO CONFLICTS.
19. SPRINKLER HEADS SHOWN FOR ARCHITECTURAL DESIGN INTENT ONLY. NOT FOR CODE DISTRIBUTION. SEE FIRE PROTECTION DRAWINGS FOR DISTRIBUTION AND CALCULATIONS.
20. CONTRACTOR WILL NOTIFY ARCHITECT IMMEDIATELY OF ANY CONFLICTS BETWEEN ARCHITECTURE AND ENGINEERING DRAWINGS.
21. THE CONTRACTOR SHALL INSPECT THE EXISTING FIELD CONDITIONS AT THE SITE PRIOR TO THE START OF ANY WORK TO DETERMINE WHAT EFFECT THE EXISTING CONDITIONS WILL HAVE ON HIS WORK. POTENTIAL PROBLEM AREAS SHALL BE BROUGHT TO THE ATTN. OF THE ARCHITECT AND/OR ENGINEER IMMEDIATELY.
22. REFER TO SHEETS E1.00 FOR ELECTRICAL DRAWINGS AND FP SERIES FOR FIRE SPRINKER DRAWINGS.

10

SHEET NOTES

1. ALL EXISTING GYPSUM BOARD CEILINGS IN TO BE MAINTAINED AND RESTORED WHERE POSSIBLE. MINIMAL DEMOLITION FOR ADDITION OF NEW HVAC GRILLES AND SOFFITED AREAS.
2. ALL EXISTING LIGHT FIXTURES IN HADDON HALL TO BE REMOVED AND REPLACED IN SAME LOCATION UNLESS OTHERWISE NOTED.
3. FOR HOTEL ROOMS RCPS REFER TO SHEETS A901-918.
4. FOR OUTDOOR AREA LIGHTING REFER TO LANDSCAPE PLANS.
5. EXISTING HISTORIC SOFFIT AREAS IN HADDON HALL GROUND FLOOR COMMON AREA TO BE KEPT AND RESTORED.
6. EXISTING EXPOSED SPRINKLER PIPES IN HADDON HALL BUILDING TO BE CONCEAL WITH NEW PERIMETER SOFFIT AREA AT ALL CORRIDORS.
7. CENTER LIGHT FIXTURE IN SPACE U.O.N.
8. REFER TO A-281 FOR LIGHTING FIXTURE SCHEDULE.
9. J-BOX FOR FUTURE LED BACKLIGHT FOR TUBE SCREEN.
10. COORDINATE LOCATION OF HANGING CHAIR WITH DESIGNER PRIOR TO INSTALLATION. ADDITIONAL BLOCKING MAY BE REQUIRED.
11. ALL GENERAL CEILINGS AND SOFFITS TO BE PAINTED PT-07 (FLAT FINISH), U.O.N. ALL GUESTROOM AND PUBLIC RESTROOMS CEILING TO BE PAINTED PT-01 (EGGSHELL FINISH).
12. LED STRIP LIGHTING SHOWN ON PLAN WITH NOTE AS PLUG-IN RECEPTACLE AT ALL.
13. ALL LIGHT FIXTURES IN CAMPTON APARTMENTS AND POOL SUITES TO BE NEW AND CENTERED IN SPACE U.O.N.
14. WALL SCONCES SHOWN ON PLAN. ALL WALL SCONCES IN HADDON HALL GUESTROOMS WILL REPLACE EXISTING IN SAME LOCATION. ALL SCONCES IN CAMPTON AND POOL SUITES NEW. REFER TO GUESTROOM ELEVATIONS FOR PROTOTYPE.
15. 1"X4" MOUNTED TO CEILING IN FRONT OF WINDOWS TO ACT AS VALANCE TO CONCEAL DRAPERY ROD. 1X4 TO BE PAINTED PT-07. SIZES VARY, VERIFY IN FIELD.

1

NOTE: CEILINGS AT EXISTING HADDON HALL GUESTROOMS ARE EXISTING TO REMAIN AT 9'-0" A.F.F. UNLESS OTHERWISE NOTED

4

LEGEND

- GWB CEILING/SOFFIT
- CEILING HEIGHT KEY
- CEILING TYPE
- CEILING HEIGHT - AFF
- 1' X 4' PENDANT
- DOWNLIGHT
- LED STRIP LIGHT
- EXTERIOR/DECORATIVE SCONCE
- PENDANT FIXTURE
- SURFACE MOUNTED FIXTURE
- WALL SCONCE
- EXISTING FIXTURE TO BE REPLACED WITH NEW FIXTURE IN SAME LOCATION
- DEMO FIXTURE - PATCH AND REPAIR CEILING
- NEW LIGHT FIXTURE
- DEMO LIGHT FIXTURE
- BATTERY POWERED WALL MOUNTED
- LINEAR DIFFUSER
- OCCUPANCY SENSOR
- EXIT SIGN ARROWS INDICATE DIRECTION
- EXIT SIGN - WALL MOUNTED ARROWS INDICATE DIRECTION
- SMOKE DETECTOR CEILING MOUNTED
- SMOKE DETECTOR WALL MOUNTED
- EXISTING CEILING MOUNTED SPRINKLER
- SPRINKLER
- EXISTING WALL MOUNTED SPRINKLER
- SUPPLY DIFFUSER
- RETURN AIR GRILLE
- REPLACE EXISTING FIXTURE WITH NEW LIGHT FIXTURE
- JUNCTION BOX

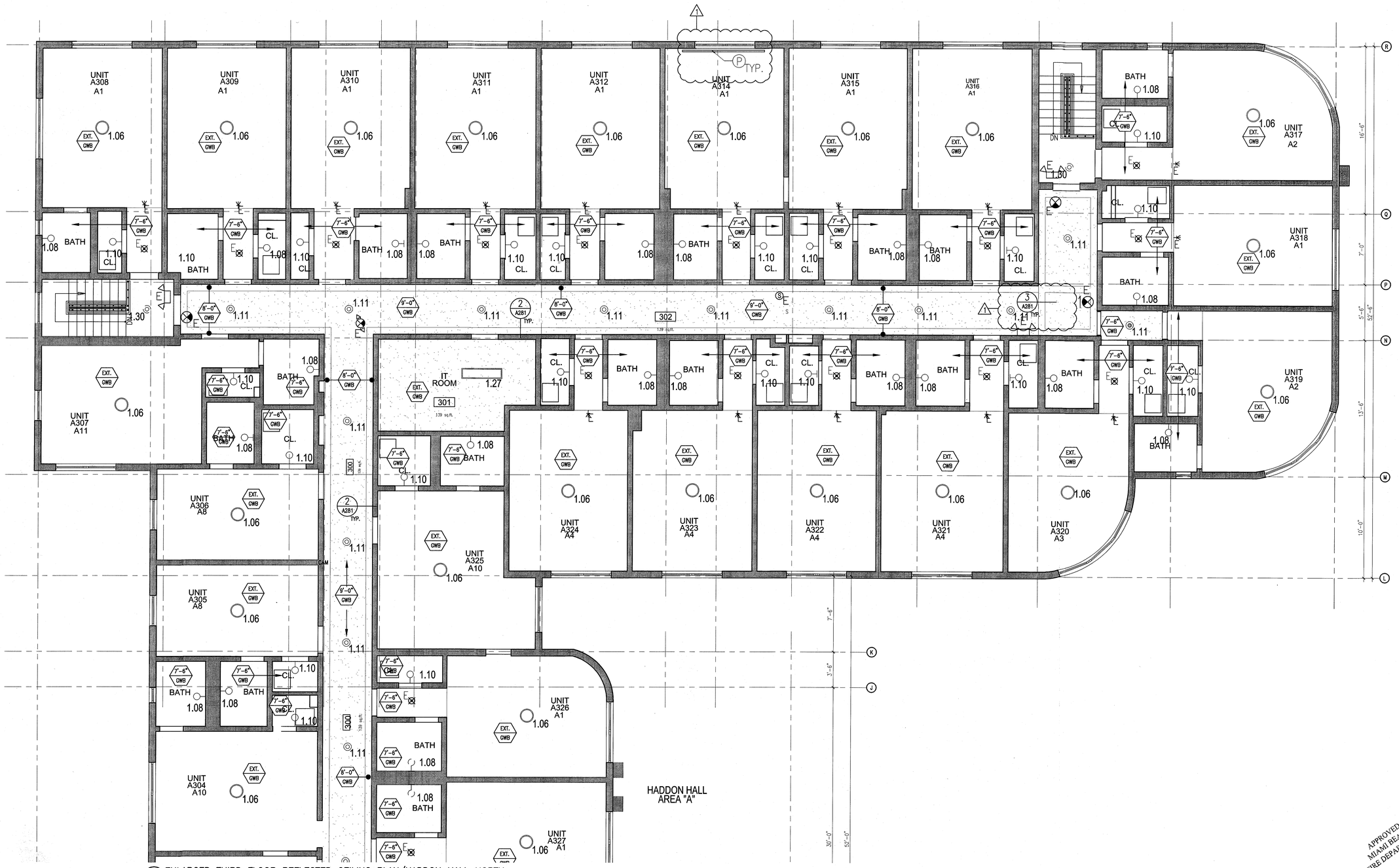

1 ENLARGED THIRD FLOOR REFLECTED CEILING PLAN/HADDON HALL NORTH
SCALE: 1/4" = 1'-0"

APPROVED MIAMI BEACH FIRE DEPARTMENT

HADDON HALL
1500 COLLINS AVE
MIAMI BEACH, FL

KEYPLAN N.T.S.

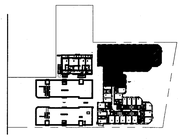

REVISIONS

NO.	DESCRIPTION	ISSUE DATE
1	PROGRESS TO 100% CD	02-18-2014
4	FIRE REVIEW COMMENTS	04-09-2014
10	MASTER PERMIT COMMENTS	07-03-2014

MTCI
PRIVATE PROVIDER SERVICES, LLC
Construction Plans Review, Inspections, Testing & Certifying

	REVIEWER INITIALS	DATE REVIEWED
BUILDING	EM	11-10-14
STRUCTURAL		
MECHANICAL		
ELECTRICAL		
PLUMBING		
SITE CIVIL		

100% CONSTRUCTION DOCUMENT SET

NORTH SEAL

8.4.14
Jonathan Cardello
Lic. # AR93391

ADD Inc Architecture Interiors Planning

One Biscayne Tower
Suite 1670
Two South
Biscayne Boulevard
Miami, Fl 33131
T. 305.482.8700
F. 305.482.8770
www.addinc.com
Lic. # AA26001507

Boston Miami

JOB NUMBER: 13036.00
CHECKED BY:
ISSUE DATE: FEBRUARY 18, 2014
SCALE: 1/4" = 1'-0"

SHEET TITLE

ENLARGED HADDON HALL REFLECTED CEILING PLAN THIRD FLOOR - NORTH

SHEET NUMBER

A213a1

COPYRIGHT ADD INC 2011

GENERAL NOTES

1. NOTIFY THE ARCHITECT OF ANY UNEXPECTED FIELD CONDITION OR ANY DISCREPANCY BEFORE PROCEEDING. GENERAL CONTRACTOR IS TO COORDINATE THE COMPLETE SCOPE OF WORK WITH CONSTRUCTION DOCUMENTS.
2. NO MAIN FRAMING OR STRUCTURAL MEMBERS ARE TO BE MODIFIED, ALTERED OR CUT WITH OUT THE APPROVAL OF THE ARCHITECT AND BUILDING MANAGEMENT.
3. REVIEW BUILDING STANDARD MANUAL PROVIDED BY THE BUILDING PROPERTY MANAGER BEFORE PROCEEDING WITH WORK.
4. PROVIDE TEMPORARY SECURE ACCESS TO SPACE THROUGH CONSTRUCTION AND TEMPORARY LIGHT & POWER.
5. PROVIDE STRICT CONTROL OF JOB CLEANING AND PREVENT DUST AND DEBRIS FROM EMANATING FROM CONSTRUCTION AREA.
6. DEBRIS REMOVAL MUST BE DONE USING THE FREIGHT ELEVATOR. CONTACT BUILDING MANAGEMENT OFFICE TO OBTAIN SCHEDULE FOR USE OF FREIGHT ELEVATORS PRIOR TO SUBMITTING BID. ALL DEBRIS REMOVAL MUST BE PERFORMED IN ACCORDANCE WITH BUILDING MANAGEMENT REQUIREMENTS AND PROCEDURES. CONTRACTOR TO COORDINATE WITH BUILDING MANAGEMENT TO OBTAIN MOST RECENT REQUIREMENTS FOR DEBRIS REMOVAL.
7. CAP AND SHUT OFF ALL UNUSED UTILITIES PER CITY AND STATE REQUIREMENTS, WHERE REQUIRED.
8. FIRE ALARM DEVICES (SMOKE DETECTORS, HORNS, STROBES AND EXIT SIGNS) WITHIN DEMO SPACE SHALL REMAIN CONNECTED TO EXISTING SYSTEMS. SECURE DEVICES AS NECESSARY TO KEEP FROM HANGING FREELY UPON REMOVAL OF WALLS+CEILINGS.
9. PROTECT ALL BASE BUILDING SERVICES, TYPICAL.
10. ALL REQUIREMENTS FOR FIRE RATINGS TO BE MAINTAINED DURING CONSTRUCTION.
11. THIS PROJECT INVOLVES CONSTRUCTION INSIDE AN EXISTING STRUCTURE. CONTRACTORS, BY SUBMITTING A BID, ARE DEEMED TO BE COMPLETELY FAMILIAR WITH THE EXISTING CONDITION OF THE BUILDING AS IT INFLUENCES THE WORK DESCRIBED. ABSOLUTELY NO CLAIMS FOR EXTRA COMPENSATION WILL BE CONSIDERED FOR EXISTING CONDITIONS VISIBLE OR REASONABLY INFERABLE FROM A CAREFUL EXAMINATION OF THE EXISTING BLDG.
12. ELECTRICAL DEVICES SHALL BE TERMINATED IN A SAFE AND PROPER METHOD BY A LICENSED PROFESSIONAL.
13. ALL MEP-FP DEVICE LOCATIONS NOT SHOWN ON DRAWINGS OR IN CONFLICT WITH MEP-FP DRAWINGS, ARE TO BE COORDINATED WITH ARCHITECT PRIOR TO INSTALLATION.
14. SHUTDOWN OF EXISTING SYSTEMS FOR CONNECTION TO EXISTING SERVICES SHALL BE COORDINATED WITH THE CONSTRUCTION MANAGER AND BUILDING OWNER. THE CONTRACTOR SHALL SUBMIT REQUESTS, WHERE THEY AFFECT THE OPERATION OF THE BUILDING SYSTEMS, AT LEAST ONE WEEK IN ADVANCE OF ANY REQUIRED SHUTDOWN. THE ACTUAL SHUTDOWN PERIOD SHALL BE AS SHORT AS POSSIBLE AND AT A TIME MUTUALLY AGREEABLE TO THE BUILDING OWNER AND THE CONSTRUCTION MANAGER.
15. ALL WORK SHALL COMPLY WITH FEDERAL STATE, AND LOCAL BUILDING CODES
16. G.C. TO COORDINATE ALL AUDIO/VISUAL EQUIPMENT NEEDS WITH CLIENT.
17. BOTTOM OF ALL HANGING FIXTURES TO BE NO LOWER THAN 7'-0" AFF.
18. CONTRACTOR TO PROVIDE OVERLAY DRAWING OF ELECTRICAL FIXTURES, MECH. SYSTEMS AND COMPONENTS, LIFE SAFETY DEVICES, SMOKE DETECTORS, EMERGENCY, LIGHTS AND ANY OTHER DEVICE IN CEILING TO ENSURE NO CONFLICTS.
19. SPRINKLER HEADS SHOWN FOR ARCHITECTURAL DESIGN INTENT ONLY. NOT FOR CODE DISTRIBUTION. SEE FIRE PROTECTION DRAWINGS FOR DISTRIBUTION AND CALCULATIONS.
20. CONTRACTOR WILL NOTIFY ARCHITECT IMMEDIATELY OF ANY CONFLICTS BETWEEN ARCHITECTURE AND ENGINEERING DRAWINGS.
21. THE CONTRACTOR SHALL INSPECT THE EXISTING FIELD CONDITIONS AT THE SITE PRIOR TO THE START OF ANY WORK TO DETERMINE WHAT EFFECT THE EXISTING CONDITIONS WILL HAVE ON HIS WORK. POTENTIAL PROBLEM AREAS SHALL BE BROUGHT TO THE ATTN. OF THE ARCHITECT AND/OR ENGINEER IMMEDIATELY.
22. REFER TO SHEETS E1.00 FOR ELECTRICAL DRAWINGS AND FP SERIES FOR FIRE SPRINGER DRAWINGS

10

SHEET NOTES

1. ALL EXISTING GYPSUM BOARD CEILINGS IN TO BE MAINTAINED AND RESTORED WHERE POSSIBLE. MINIMAL DEMOLITION FOR ADDITION OF NEW HVAC GRILLES AND SOFFITED AREAS.
2. ALL EXISTING LIGHT FIXTURES IN HADDON HALL TO BE REMOVED AND REPLACED IN SAME LOCATION UNLESS OTHERWISE NOTED.
3. FOR HOTEL ROOMS RCPS REFER TO SHEETS A901-918.
4. FOR OUTDOOR AREA LIGHTING REFER TO LANDSCAPE PLANS.
5. EXISTING HISTORIC SOFFIT AREAS IN HADDON HALL GROUND FLOOR COMMON AREA TO BE KEPT AND RESTORED.
6. EXISTING EXPOSED SPRINKLER PIPES IN HADDON HALL BUILDING TO BE COVERED WITH NEW PERIMETER SOFFIT AREA AT ALL CORRIDORS.
7. CENTER LIGHT FIXTURE IN SPACE U.O.N.
8. REFER TO A-281 FOR LIGHTING FIXTURE SCHEDULE.
9. J-BOX FOR FUTURE LED BACKLIGHT FOR TUBE SCREEN
10. COORDINATE LOCATION OF HANGING CHAIR WITH DESIGNER PRIOR TO INSTALLATION. ADDITIONAL BLOCKING MAY BE REQUIRED.
11. ALL GENERAL CEILINGS AND SOFFITS TO BE PAINTED PT-07 (FLAT FINISH), U.O.N. ALL GUESTROOM AND PUBLIC RESTROOMS CEILING TO BE PAINTED PT-01 (EGGSHELL FINISH).
12. LED STRIP LIGHTING SHOWN ON PLAN WITH NOTE AS PLUG-IN RECEPTACLE AT ALL.
13. ALL LIGHT FIXTURES IN CAMPTON APARTMENTS AND POOL SUITES TO BE NEW AND CENTERED IN SPACE U.O.N.
14. WALL SCONCES SHOWN ON PLAN. ALL WALL CONCES IN HADDON HALL GUESTROOMS WILL REPLACE EXISTING IN SAME LOCATION. ALL SCONCES IN CAMPTON AND POOL SUITES NEW. REFER TO GUESTROOM ELEVATIONS FOR SCHEDULE.
15. 1"X4" MOUNTED TO CEILING IN FRONT OF WINDOWS TO ACT AS VALANCE TO CONCEAL DRAPERY ROD. 1X4 TO BE PAINTED PT-07. SIZES VARY, VERIFY IN FIELD.

1

LEGEND

- GWB CEILING/SOFFIT
- CEILING HEIGHT KEY
- CEILING TYPE
- CEILING HEIGHT – AFF
- 1' X 4' PENDANT
- DOWNLIGHT
- LED STRIP LIGHT
- EXTERIOR/DECORATIVE SCONCE
- PENDANT FIXTURE
- SURFACE MOUNTED FIXTURE
- WALL SCONCE
- EXISTING FIXTURE TO BE REPLACED WITH NEW FIXTURE IN SAME LOCATION
- DEMO FIXTURE – PATCH AND REPAIR CEILING
- N NEW LIGHT FIXTURE
- D DEMO LIGHT FIXTURE
- BATTERY POWERED WALL MOUNTED
- LINEAR DIFFUSER
- OCCUPANCY SENSOR
- EXIT SIGN ARROWS INDICATE DIRECTION
- EXIT SIGN – WALL MOUNTED ARROWS INDICATE DIRECTION
- S SMOKE DETECTOR CEILING MOUNTED
- S SMOKE DETECTOR WALL MOUNTED
- EXISTING CEILING MOUNTED SPRINKLER
- SPRINKLER
- EXISTING WALL MOUNTED SPRINKLER
- SUPPLY DIFFUSER
- RETURN AIR GRILLE
- R REPLACE EXISTING FIXTURE WITH NEW LIGHT FIXTURE
- J JUNCTION BOX

4

NOTE: CEILINGS AT EXISTING HADDON HALL GUESTROOMS ARE EXISTING TO REMAIN AT 9'-0" A.F.F. UNLESS OTHERWISE NOTED

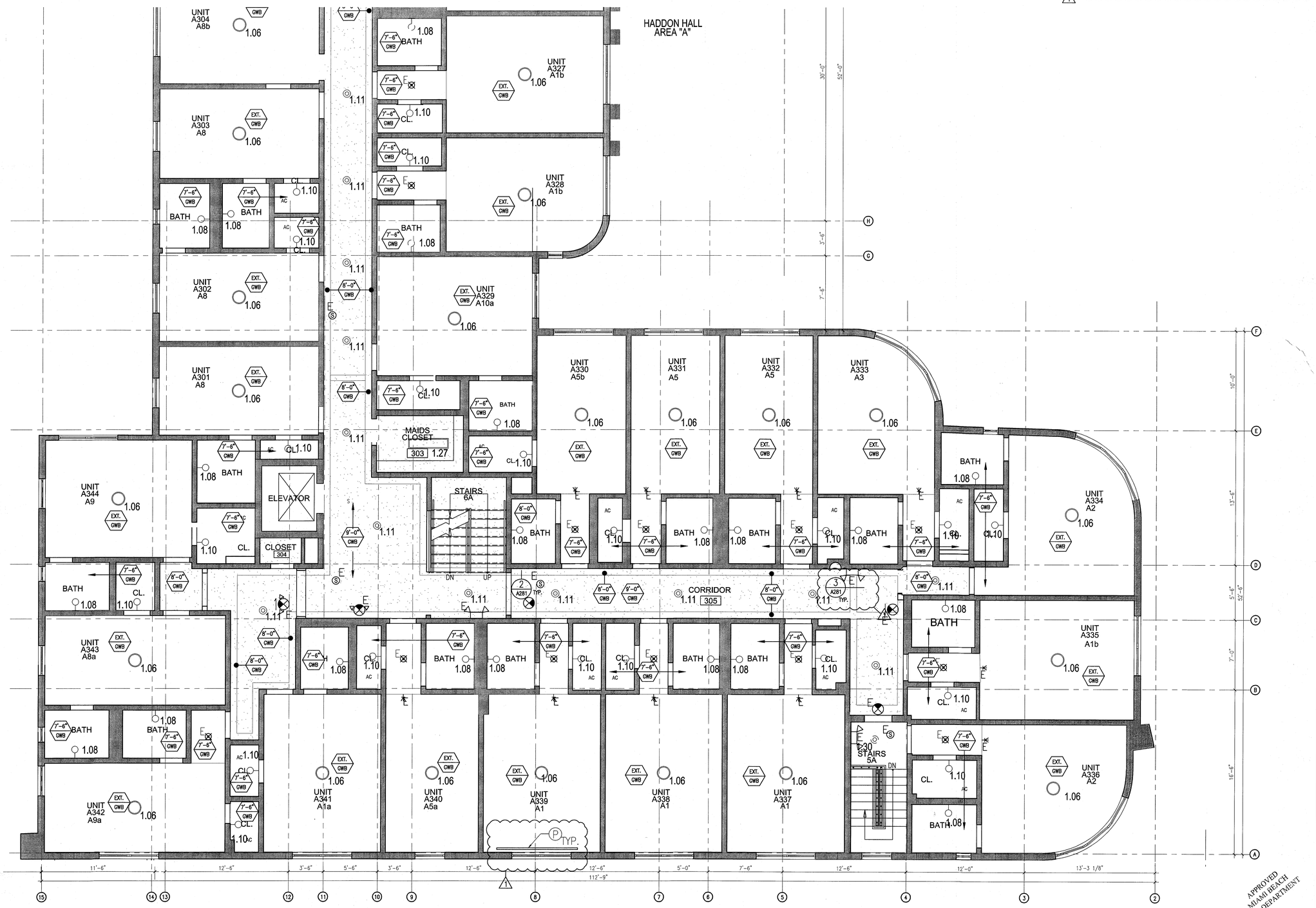

1 ENLARGED HADDON HALL REFLECTED CEILING PLAN THIRD FLOOR SOUTH
SCALE: 1/4" = 1'-0"

APPROVED MIAMI BEACH FIRE DEPARTMENT

HADDON HALL
1500 COLLINS AVE
MIAMI BEACH, FL

KEYPLAN N.T.S.

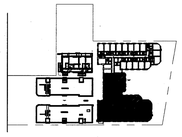

REVISIONS		
NO.	DESCRIPTION	ISSUE DATE
1	PROGRESS TO 100% CD	02-18-2014
4	FIRE REVIEW COMMENTS	04-09-2014
10	MASTER PERMIT COMMENTS	07-03-2014

MTCI PRIVATE PROVIDER SERVICES, LLC
Construction Plans Review, Inspections, Testing & Consulting

	REVIEWER INITIALS	DATE REVIEWED
BUILDING	EM	11-10-14
STRUCTURAL		
MECHANICAL		
ELECTRICAL		
PLUMBING		
SITE CIVIL		

100% CONSTRUCTION DOCUMENT SET

NORTH SEAL

8-4-14
Jonathan Cardello
Lic. # AR93391

ADD Inc Architecture Interiors Planning

One Biscayne Tower
Suite 1670
Two South
Biscayne Boulevard
Miami, Fl 33131
T. 305.482.8700
F. 305.482.8770
www.addinc.com
Lic. # AA26001507

Boston Miami

JOB NUMBER:	13036.00
CHECKED BY:	
ISSUE DATE:	FEBRUARY 18, 2014
SCALE:	1/4" = 1'-0"

SHEET TITLE

ENLARGED HADDON HALL REFLECTED CEILING PLAN THIRD FLOOR - SOUTH

SHEET NUMBER

A213a2

COPYRIGHT ADD INC 2011

GENERAL NOTES

1. NOTIFY THE ARCHITECT OF ANY UNEXPECTED FIELD CONDITION OR ANY DISCREPANCY BEFORE PROCEEDING. GENERAL CONTRACTOR IS TO COORDINATE THE COMPLETE SCOPE OF WORK WITH CONSTRUCTION DOCUMENTS.
2. NO MAIN FRAMING OR STRUCTURAL MEMBERS ARE TO BE MODIFIED, ALTERED OR CUT WITH OUT THE APPROVAL OF THE ARCHITECT AND BUILDING MANAGEMENT.
3. REVIEW BUILDING STANDARD MANUAL PROVIDED BY THE BUILDING PROPERTY MANAGER BEFORE PROCEEDING WITH WORK.
4. PROVIDE TEMPORARY SECURE ACCESS TO SPACE THROUGH CONSTRUCTION AND TEMPORARY LIGHT & POWER.
5. PROVIDE STRICT CONTROL OF JOB CLEANING AND PREVENT DUST AND DEBRIS FROM EMANATING FROM CONSTRUCTION AREA.
6. DEBRIS REMOVAL MUST BE DONE USING THE FREIGHT ELEVATOR. CONTACT BUILDING MANAGEMENT OFFICE TO OBTAIN SCHEDULE FOR USE OF FREIGHT ELEVATORS PRIOR TO SUBMITTING BID. ALL DEBRIS REMOVAL MUST BE PERFORMED IN ACCORDANCE WITH BUILDING MANAGEMENT REQUIREMENTS AND PROCEDURES. CONTRACTOR TO COORDINATE WITH BUILDING MANAGEMENT TO OBTAIN MOST RECENT REQUIREMENTS FOR DEBRIS REMOVAL.
7. CAP AND SHUT OFF ALL UNUSED UTILITIES PER CITY AND STATE REQUIREMENTS, WHERE REQUIRED.
8. FIRE ALARM DEVICES (SMOKE DETECTORS, HORNS, STROBES AND EXIT SIGNS) WITHIN DEMO SPACE SHALL REMAIN CONNECTED TO EXISTING SYSTEMS. SECURE DEVICES AS NECESSARY TO KEEP FROM HANGING FREELY UPON REMOVAL OF WALLS+CEILINGS.
9. PROTECT ALL BASE BUILDING SERVICES, TYPICAL.
10. ALL REQUIREMENTS FOR FIRE RATINGS TO BE MAINTAINED DURING CONSTRUCTION.
11. THIS PROJECT INVOLVES CONSTRUCTION INSIDE AN EXISTING STRUCTURE. CONTRACTORS, BY SUBMITTING A BID, ARE DEEMED TO BE COMPLETELY FAMILIAR WITH THE EXISTING CONDITION OF THE BUILDING AS IT INFLUENCES THE WORK DESCRIBED. ABSOLUTELY NO CLAIMS FOR EXTRA COMPENSATION WILL BE CONSIDERED FOR EXISTING CONDITIONS VISIBLE OR REASONABLY INFERABLE FROM A CAREFUL EXAMINATION OF THE EXISTING BLDG.
12. ELECTRICAL DEVICES SHALL BE TERMINATED IN A SAFE AND PROPER METHOD BY A LICENSED PROFESSIONAL.
13. ALL MEP-FP DEVICE LOCATIONS NOT SHOWN ON DRAWINGS OR IN CONFLICT WITH MEP-FP DRAWINGS, ARE TO BE COORDINATED WITH ARCHITECT PRIOR TO INSTILLATION.
14. SHUTDOWN OF EXISTING SYSTEMS FOR CONNECTION TO EXISTING SERVICES SHALL BE COORDINATED WITH THE CONSTRUCTION MANAGER AND BUILDING OWNER. THE CONTRACTOR SHALL SUBMIT REQUESTS, WHERE THEY AFFECT THE OPERATION OF THE BUILDING SYSTEMS, AT LEAST ONE WEEK IN ADVANCE OF ANY REQUIRED SHUTDOWN. THE ACTUAL SHUTDOWN PERIOD SHALL BE AS SHORT AS POSSIBLE AND AT A TIME MUTUALLY AGREEABLE TO THE BUILDING OWNER AND THE CONSTRUCTION MANAGER.
15. ALL WORK SHALL COMPLY WITH FEDERAL STATE, AND LOCAL BUILDING CODES
16. O.C. TO COORDINATE ALL AUDIO/VISUAL EQUIPMENT NEEDS WITH CLIENT.
17. BOTTOM OF ALL HANGING FIXTURES TO BE NO LOWER THAN 7'-0" AFF.
18. CONTRACTOR TO PROVIDE OVERLAY DRAWING OF ELECTRICAL FIXTURES, MECH. SYSTEMS AND COMPONENTS, LIFE SAFETY DEVICES, SMOKE DETECTORS, EMERGENCY, LIGHTS AND ANY OTHER DEVICE IN CEILING TO ENSURE NO CONFLICTS.
19. SPRINKLER HEADS SHOWN FOR ARCHITECTURAL DESIGN INTENT ONLY. NOT FOR CODE DISTRIBUTION. SEE FIRE PROTECTION DRAWINGS FOR DISTRIBUTION AND CALCULATIONS.
20. CONTRACTOR WILL NOTIFY ARCHITECT IMMEDIATELY OF ANY CONFLICTS BETWEEN ARCHITECTURE AND ENGINEERING DRAWINGS.
21. THE CONTRACTOR SHALL INSPECT THE EXISTING FIELD CONDITIONS AT THE SITE PRIOR TO THE START OF ANY WORK TO DETERMINE WHAT EFFECT THE EXISTING CONDITIONS WILL HAVE ON HIS WORK. POTENTIAL PROBLEM AREAS SHALL BE BROUGHT TO THE ATTN. OF THE ARCHITECT AND/OR ENGINEER IMMEDIATELY.
22. REFER TO SHEETS E1.00 FOR ELECTRICAL DRAWINGS AND FP SERIES FOR FIRE SPRINKLER DRAWINGS

10

SHEET NOTES

1. ALL EXISTING GYPSUM BOARD CEILINGS IN TO BE MAINTAINED AND RESTORED WHERE POSSIBLE. MINIMAL DEMOLITION FOR ADDITION OF NEW HVAC GRILLES AND SOFFITED AREAS.
2. ALL EXISTING LIGHT FIXTURES IN HADDON HALL TO BE REMOVED AND REPLACED IN SAME LOCATION UNLESS OTHERWISE NOTED.
3. FOR HOTEL ROOMS RCPS REFER TO SHEETS A901-918.
4. FOR OUTDOOR AREA LIGHTING REFER TO LANDSCAPE PLANS.
5. EXISTING HISTORIC SOFFIT AREAS IN HADDON HALL GROUND FLOOR COMMON AREA TO BE KEPT AND RESTORED.
6. EXISTING EXPOSED SPRINKLER PIPES IN HADDON HALL BUILDING TO BE COVERED WITH NEW PERIMETER SOFFIT AREA AT ALL CORRIDORS.
7. CENTER LIGHT FIXTURE IN SPACE U.O.N.
8. REFER TO A-281 FOR LIGHTING FIXTURE SCHEDULE.
9. J-BOX FOR FUTURE LED BACKLIGHT FOR TUBE SCREEN
10. COORDINATE LOCATION OF HANGING CHAIR WITH DESIGNER PRIOR TO INSTALLATION. ADDITIONAL BLOCKING MAY BE REQUIRED.
11. ALL GENERAL CEILINGS AND SOFFITS TO BE PAINTED PT-07 (FLAT FINISH), U.O.N. ALL GUESTROOM AND PUBLIC RESTROOMS CEILING TO BE PAINTED PT-01 (EGGSHELL FINISH).
12. LED STRIP LIGHTING SHOWN ON PLAN WITH NOTE AS PLUG-IN RECEPTACLE AT ALL.
13. ALL LIGHT FIXTURES IN CAMPTON APARTMENTS AND POOL SUITES TO BE NEW AND CENTERED IN SPACE U.O.N.
14. WALL SCONCES SHOWN ON PLAN. ALL WALL CONCES IN HADDON HALL GUESTROOMS WILL REPLACE EXISTING IN SAME LOCATION. ALL SCONCES IN CAMPTON AND POOL SUITES NEW. REFER TO GUESTROOM ELEVATIONS FOR SCHEDULE.
15. 1"X4" MOUNTED TO CEILING IN FRONT OF WINDOWS TO ACT AS VALANCE TO CONCEAL DRAPERY ROD. 1X4 TO BE PAINTED PT-07. SIZES VARY, VERIFY IN FIELD.

1

LEGEND

GWB CEILING/SOFFIT	BATTERY POWERED WALL MOUNTED
CEILING HEIGHT KEY – CEILING TYPE – CEILING HEIGHT – AFF	LINEAR DIFFUSER
1' X 4' PENDANT	OCCUPANCY SENSOR
DOWNLIGHT	EXIT SIGN ARROWS INDICATE DIRECTION
LED STRIP LIGHT	EXIT SIGN – WALL MOUNTED ARROWS INDICATE DIRECTION
EXTERIOR/DECORATIVE SCONCE	SMOKE DETECTOR CEILING MOUNTED
PENDANT FIXTURE	SMOKE DETECTOR WALL MOUNTED
SURFACE MOUNTED FIXTURE	EXISTING CEILING MOUNTED SPRINKLER
WALL SCONCE	SPRINKLER
EXISTING FIXTURE TO BE REPLACED WITH NEW FIXTURE IN SAME LOCATION	EXISTING WALL MOUNTED SPRINKLER
	SUPPLY DIFFUSER
DEMO FIXTURE – PATCH AND REPAIR CEILING	RETURN AIR GRILLE
N NEW LIGHT FIXTURE	R REPLACE EXISTING FIXTURE WITH NEW LIGHT FIXTURE
D DEMO LIGHT FIXTURE	JUNCTION BOX

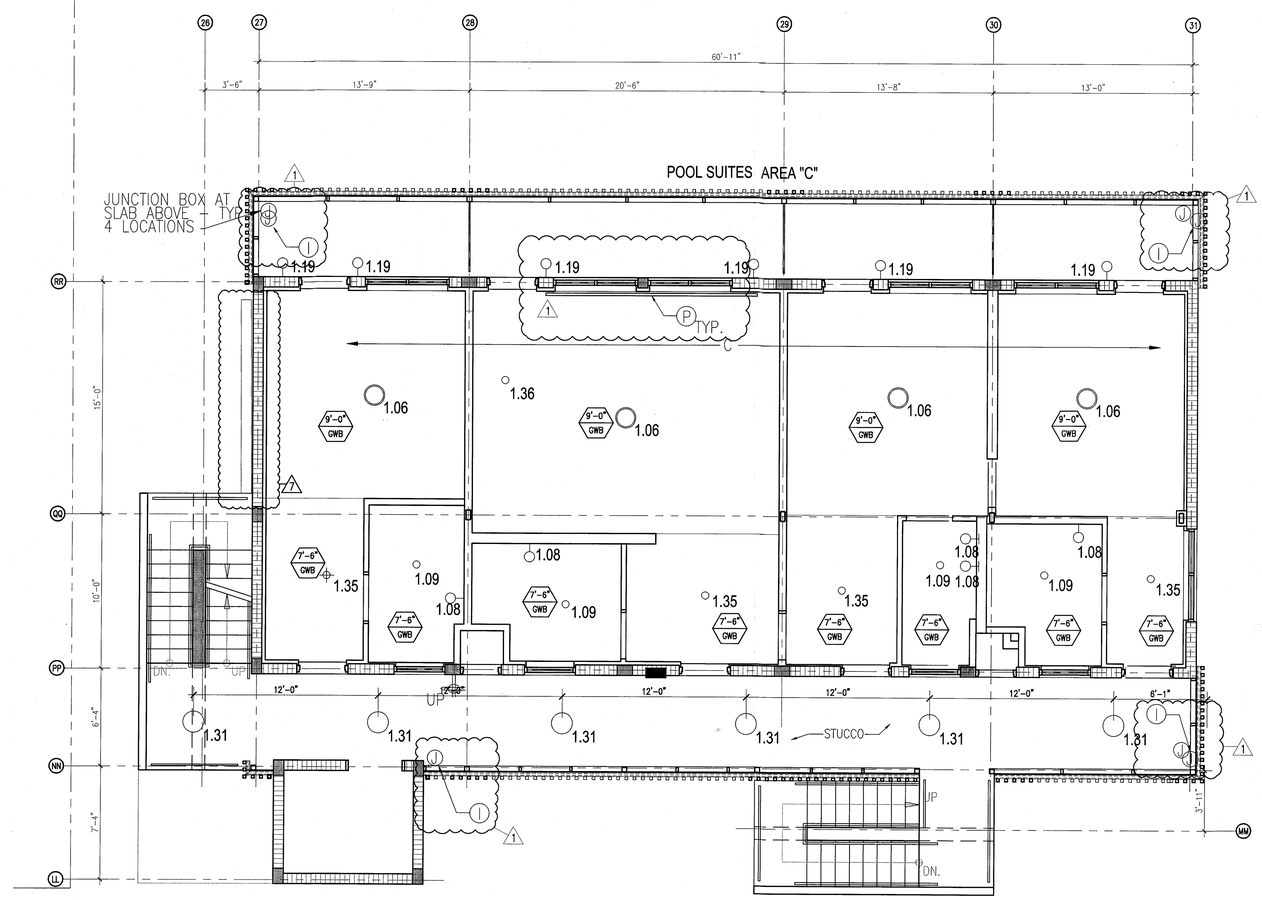

1 ENLARGED POOL SUITES REFLECTED CEILING PLAN – THIRD FLOOR
SCALE: 1/4" = 1'-0"

HADDON HALL
1500 COLLINS AVE
MIAMI BEACH, FL

KEYPLAN N.T.S.

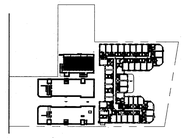

REVISIONS

NO.	DESCRIPTION	ISSUE DATE
1	PROGRESS TO 100% CD	02-18-2014
7	POOL SUITES WALLS	04-14-2014
10	MASTER PERMIT COMMENTS	07-03-2014

MTCI PRIVATE PROVIDER SERVICES, LLC
Construction Plans Review, Inspections, Testing & Consulting

	REVIEWER INITIALS	DATE REVIEWED
BUILDING	EM	11-10-14
STRUCTURAL		
MECHANICAL		
ELECTRICAL		
PLUMBING		
SITE CIVIL		

100% CONSTRUCTION DOCUMENT SET

NORTH SEAL

8.4.14
Jonathan Cardello
Lic. # AR93391

ADD Inc Architecture Interiors Planning

One Biscayne Tower
Suite 1670
Two South
Biscayne Boulevard
Miami, Fl 33131
T. 305.482.8700
F. 305.482.8770
www.addinc.com
Lic. # AA26001507

Boston Miami

JOB NUMBER: 13036.00
CHECKED BY:
ISSUE DATE: FEBRUARY 18, 2014
SCALE: 1/4" = 1'-0"

SHEET TITLE

ENLARGED POOL SUITES REFLECTED CEILING PLAN THIRD FLOOR - SOUTH

SHEET NUMBER

A213c

COPYRIGHT ADD INC 2011

APPROVED MIAMI BEACH FIRE DEPARTMENT

GENERAL NOTES

1. NOTIFY THE ARCHITECT OF ANY UNEXPECTED FIELD CONDITION OR ANY DISCREPANCY BEFORE PROCEEDING. GENERAL CONTRACTOR IS TO COORDINATE THE COMPLETE SCOPE OF WORK WITH CONSTRUCTION DOCUMENTS.
2. NO MAIN FRAMING OR STRUCTURAL MEMBERS ARE TO BE MODIFIED, ALTERED OR CUT WITH OUT THE APPROVAL OF THE ARCHITECT AND BUILDING MANAGEMENT.
3. REVIEW BUILDING STANDARD MANUAL PROVIDED BY THE BUILDING PROPERTY MANAGER BEFORE PROCEEDING WITH WORK.
4. PROVIDE TEMPORARY SECURE ACCESS TO SPACE THROUGH CONSTRUCTION AND TEMPORARY LIGHT & POWER.
5. PROVIDE STRICT CONTROL OF JOB CLEANING AND PREVENT DUST AND DEBRIS FROM EMANATING FROM CONSTRUCTION AREA.
6. DEBRIS REMOVAL MUST BE DONE USING THE FREIGHT ELEVATOR. CONTACT BUILDING MANAGEMENT OFFICE TO OBTAIN SCHEDULE FOR USE OF FREIGHT ELEVATORS PRIOR TO SUBMITTING BID. ALL DEBRIS REMOVAL MUST BE PERFORMED IN ACCORDANCE WITH BUILDING MANAGEMENT REQUIREMENTS AND PROCEDURES. CONTRACTOR TO COORDINATE WITH BUILDING MANAGEMENT TO OBTAIN MOST RECENT REQUIREMENTS FOR DEBRIS REMOVAL.
7. CAP AND SHUT OFF ALL UNUSED UTILITIES PER CITY AND STATE REQUIREMENTS, WHERE REQUIRED.
8. FIRE ALARM DEVICES (SMOKE DETECTORS, HORNS, STROBES AND EXIT SIGNS) WITHIN DEMO SPACE SHALL REMAIN CONNECTED TO EXISTING SYSTEMS. SECURE DEVICES AS NECESSARY TO KEEP FROM HANGING FREELY UPON REMOVAL OF WALLS+CEILINGS.
9. PROTECT ALL BASE BUILDING SERVICES, TYPICAL.
10. ALL REQUIREMENTS FOR FIRE RATINGS TO BE MAINTAINED DURING CONSTRUCTION.
11. THIS PROJECT INVOLVES CONSTRUCTION INSIDE AN EXISTING STRUCTURE. CONTRACTORS, BY SUBMITTING A BID, ARE DEEMED TO BE COMPLETELY FAMILIAR WITH THE EXISTING CONDITION OF THE BUILDING AS IT INFLUENCES THE WORK DESCRIBED. ABSOLUTELY NO CLAIMS FOR EXTRA COMPENSATION WILL BE CONSIDERED FOR EXISTING CONDITIONS VISIBLE OR REASONABLY INFERABLE FROM A CAREFUL EXAMINATION OF THE EXISTING BLDG.
12. ELECTRICAL DEVICES SHALL BE TERMINATED IN A SAFE AND PROPER METHOD BY A LICENSED PROFESSIONAL.
13. ALL MEP-FP DEVICE LOCATIONS NOT SHOWN ON DRAWINGS OR IN CONFLICT WITH MEP-FP DRAWINGS, ARE TO BE COORDINATED WITH ARCHITECT PRIOR TO INSTILLATION.
14. SHUTDOWN OF EXISTING SYSTEMS FOR CONNECTION TO EXISTING SERVICES SHALL BE COORDINATED WITH THE CONSTRUCTION MANAGER AND BUILDING OWNER. THE CONTRACTOR SHALL SUBMIT REQUESTS, WHERE THEY AFFECT THE OPERATION OF THE BUILDING SYSTEMS, AT LEAST ONE WEEK IN ADVANCE OF ANY REQUIRED SHUTDOWN. THE ACTUAL SHUTDOWN PERIOD SHALL BE AS SHORT AS POSSIBLE AND AT A TIME MUTUALLY AGREEABLE TO THE BUILDING OWNER AND THE CONSTRUCTION MANAGER.
15. ALL WORK SHALL COMPLY WITH FEDERAL STATE, AND LOCAL BUILDING CODES
16. G.C. TO COORDINATE ALL AUDIO/VISUAL EQUIPMENT NEEDS WITH CLIENT.
17. BOTTOM OF ALL HANGING FIXTURES TO BE NO LOWER THAN 7'-0" AFF.
18. CONTRACTOR TO PROVIDE OVERLAY DRAWING OF ELECTRICAL FIXTURES, MECH. SYSTEMS AND COMPONENTS, LIFE SAFETY DEVICES, SMOKE DETECTORS, EMERGENCY, LIGHTS AND ANY OTHER DEVICE IN CEILING TO ENSURE NO CONFLICTS.
19. SPRINKLER HEADS SHOWN FOR ARCHITECTURAL DESIGN INTENT ONLY. NOT FOR CODE DISTRIBUTION. SEE FIRE PROTECTION DRAWINGS FOR DISTRIBUTION AND CALCULATIONS.
20. CONTRACTOR WILL NOTRFY ARCHITECT IMMEDIATELY OF ANY CONFLICTS BETWEEN ARCHITECTURE AND ENGINEERING DRAWINGS.
21. THE CONTRACTOR SHALL INSPECT THE EXISTING FIELD CONDITIONS AT THE SITE PRIOR TO THE START OF ANY WORK TO DETERMINE WHAT EFFECT THE EXISTING CONDITIONS WILL HAVE ON HIS WORK. POTENTIAL PROBLEM AREAS SHALL BE BROUGHT TO THE ATTN. OF THE ARCHITECT AND/OR ENGINEER IMMEDIATELY.
22. REFER TO SHEETS E1.00 FOR ELECTRICAL DRAWINGS AND FS SERIES FOR FIRE SPRINKLER DRAWINGS.

10

SHEET NOTES

1. ALL EXISTING GYPSUM BOARD CEILINGS IN TO BE MAINTAINED AND RESTORED WHERE POSSIBLE. MINIMAL DEMOLITION FOR ADDITION OF NEW HVAC GRILLES AND SOFFITED AREAS.
2. ALL EXISTING LIGHT FIXTURES IN HADDON HALL TO BE PROMOVED AND REPLACED IN SAME LOCATION UNLESS OTHERWISE NOTED.
3. FOR HOTEL ROOMS RCPS REFER TO SHEETS A901-918.
4. FOR OUTDOOR AREA LIGHTING REFER TO LANDSCAPE PLANS.
5. EXISTING HISTORIC SOFFIT AREAS IN HADDON HALL GROUND FLOOR COMMON AREA TO BE KEPT AND RESTORED.
6. EXISTING EXPOSED SPRINKLER PIPES IN HADDON HALL BUILDING TO BE COVERED WITH NEW PERIMETER SOFFIT AREA AT ALL CORRIDORS.
7. CENTER LIGHT FIXTURE IN SPACE U.O.N.
8. REFER TO A-281 FOR LIGHTING FIXTURE SCHEDULE.
9. J-BOX FOR FUTURE LED BACKLIGHT FOR TUBE SCREEN
10. COORDINATE LOCATION OF HANGING CHAIR WITH DESIGNER PRIOR TO INSTALLATION. ADDITIONAL BLOCKING MAY BE REQUIRED.
11. ALL GENERAL CEILINGS AND SOFFITS TO BE PAINTED PT-07 (FLAT FINISH), U.O.N. ALL GUESTROOM AND PUBLIC RESTROOMS CEILING TO BE PAINTED PT-01 (EGGSHELL FINISH).
12. LED STRIP LIGHTING SHOWN ON PLAN WITH NOTE AS PLUG-IN RECEPTACLE AT ALL.
13. ALL LIGHT FIXTURES IN CAMPTON APARTMENTS AND POOL SUITES TO BE NEW AND CENTERED IN SPACE U.O.N.
14. WALL SCONCES SHOWN ON PLAN. ALL WALL CONCES IN HADDON HALL GUESTROOMS WILL REPLACE EXISTING IN SAME LOCATION. ALL SCONCES IN CAMPTON AND POOL SUITES MEW. REFER TO GUESTROOM ELEVATIONS FOR SCONCE HEIGHT.
15. 1"X4" MOUNTED TO CEILING IN FRONT OF WINDOWS TO ACT AS VALANCE TO CONCEAL DRAPERY ROD. 1X4 TO BE PAINTED PT-07. SIZES VARY, VERIFY IN FIELD.

LEGEND

- GWB CEILING/SOFFIT
- CEILING HEIGHT KEY / CEILING TYPE
- CEILING HEIGHT – AFF
- 1' X 4' PENDANT
- DOWNLIGHT
- LED STRIP LIGHT
- EXTERIOR/DECORATIVE SCONCE
- PENDANT FIXTURE
- SURFACE MOUNTED FIXTURE
- WALL SCONCE
- EXISTING FIXTURE TO BE REPLACED WITH NEW FIXTURE IN SAME LOCATION
- DEMO FIXTURE – PATCH AND REPAIR CEILING
- N NEW LIGHT FIXTURE
- D DEMO LIGHT FIXTURE
- BATTERY POWERED WALL MOUNTED
- LINEAR DIFFUSER
- OCCUPANCY SENSOR
- EXIT SIGN
- ARROWS INDICATE DIRECTION
- EXIT SIGN – WALL MOUNTED ARROWS INDICATE DIRECTION
- SMOKE DETECTOR CEILING MOUNTED
- SMOKE DETECTOR WALL MOUNTED
- EXISTING CEILING MOUNTED SPRINKLER
- SPRINKLER
- EXISTING WALL MOUNTED SPRINKLER
- SUPPLY DIFFUSER
- RETURN AIR GRILLE
- R REPLACE EXISTING FIXTURE WITH NEW LIGHT FIXTURE
- JUNCTION BOX

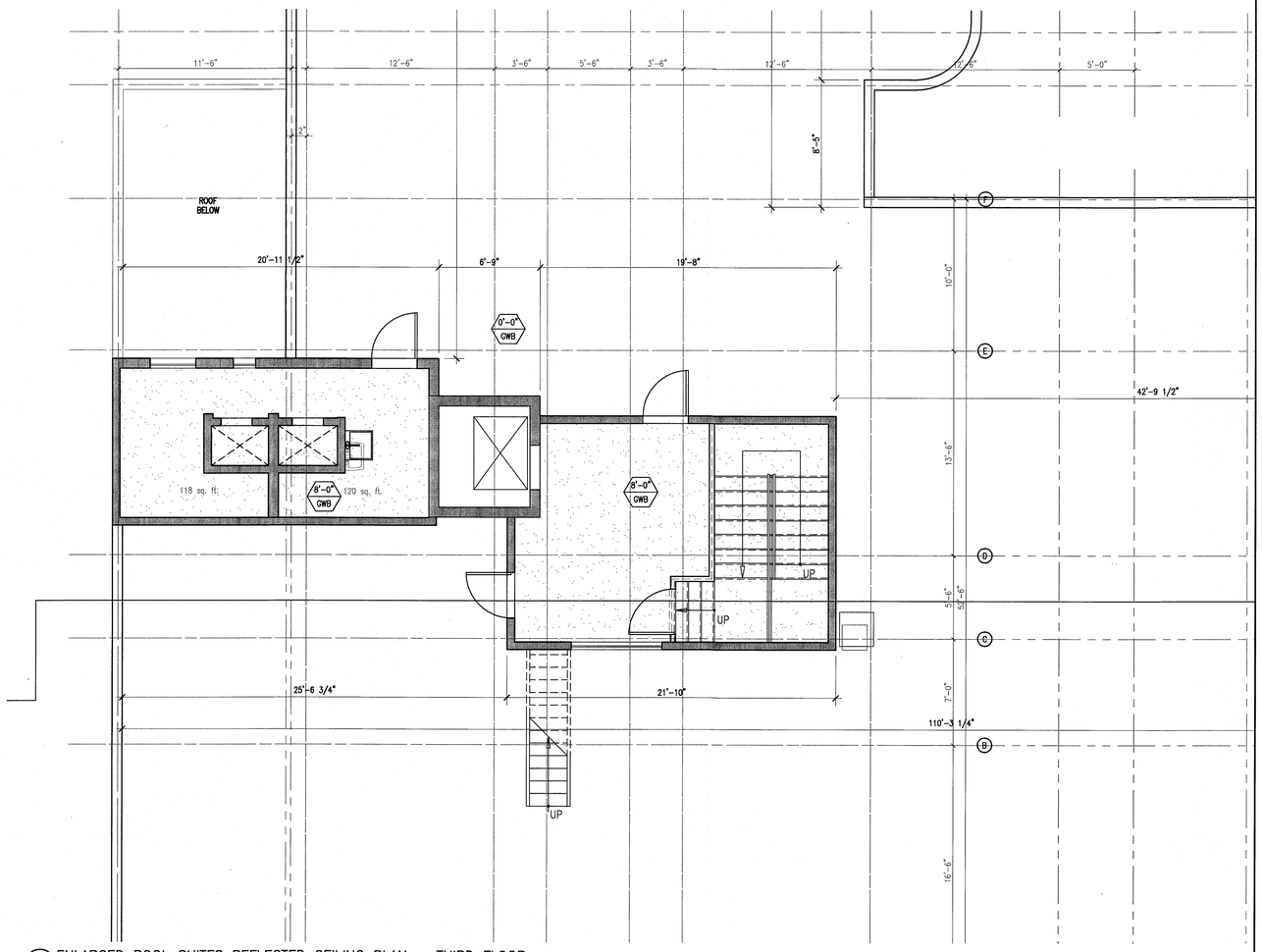

1 ENLARGED POOL SUITES REFLECTED CEILING PLAN – THIRD FLOOR
SCALE: 1/4" = 1'-0"

APPROVED MIAMI BEACH FIRE DEPARTMENT

HADDON HALL
1500 COLLINS AVE
MIAMI BEACH, FL

KEYPLAN N.T.S.

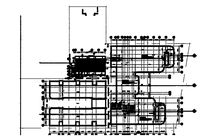

REVISIONS

NO.	DESCRIPTION	ISSUE DATE
10	MASTER PERMIT COMMENTS	07-03-2014

MTCI PRIVATE PROVIDER SERVICES, LLC
Construction Plans Review, Inspections, Testing & Consulting

	REVIEWER INITIALS	DATE REVIEWED
BUILDING	EM	11-10-14
STRUCTURAL		
MECHANICAL		
ELECTRICAL		
PLUMBING		
SITE CIVIL		

100% CONSTRUCTION DOCUMENT SET

NORTH SEAL

8-4-14
Jonathan Cardello
Lic. # AR93391

ADD Inc Architecture Interiors Planning

One Biscayne Tower
Suite 1670
Two South
Biscayne Boulevard
Miami, Fl 33131
T. 305.482.8700
F. 305.482.8770
www.addinc.com
Lic. # AA26001507

Boston Miami

JOB NUMBER:	13036.00
CHECKED BY:	
ISSUE DATE:	FEBRUARY 18, 2014
SCALE:	1/4" = 1'-0"

SHEET TITLE

ENLARGED ROOF DECK REFLECTED CEILING PLAN

SHEET NUMBER

A214

COPYRIGHT ADD INC 2011

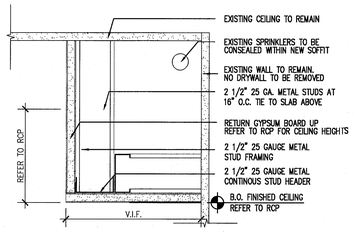

4 SOFFITS AT GUESTROOMS
SCALE: 3"=1'-0"

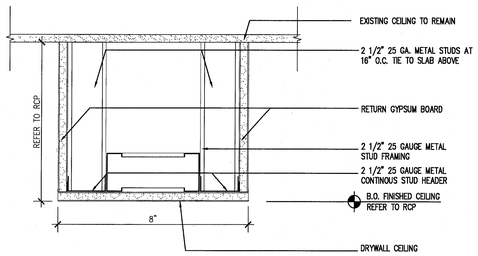

3 TYPICAL SOFFIT DETAIL AT HADDON CORRIDORS
SCALE: 3"=1'-0"

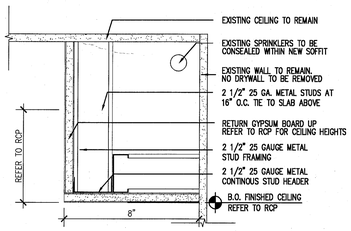

1

2 TYPICAL SOFFIT DETAIL AT HADDON CORRIDORS
SCALE: 3"=1'-0"

LIGHTING					
LT 1.00	RECESSED LIGHTS	LUCIFER LIGHTING CO.	# DL1ZP-NC-W-1-9510-27-2-DH-NC-ZF-1-9510-UNIVA	WHITE TRIM | ON DIMMER	LOBBY
LT 1.01	PENDANT	VINTAGE	VINTAGE ROTAFLEX LANTERN, One 100 Watt 120 Volt A19 E26 Medium Base Incandescent lamp, UL Listed	ON DIMMER, FURNISH BY OWNER, INSTALL BY CONTRACTOR	LOBBY
LT 1.02	DIRECTIONAL	HIP HAVEN	TRIPLE BULLET CEILING FIXTURE, SIZE: MEDIUM CUSTOMIZE: HIP HAVEN TO ADD STEMS	MATTE WHITE | ON DIMMER, FURNISH BY OWNER, INSTALL BY CONTRACTOR	LOBBY
LT 1.03	LED STRIP	FLEXTEC	White 2700K - 160 Lumens - 24 Volt - High Output - Dimmable LED Tape Light 3M Taped Backing - LED Driver and Power Connector Cord Sold Separately - Indoor Use Only, with aluminum channel and frosted lense	REPLACE EXISTING COVE LIGHTS W/ LED STRIPS; WARMTH TO BE APPROVED BY RMCS | ON DIMMER, GEL LIGHT WITH LEE FILTER 108 ENGLISH ROSE. APPLY UNDERNEATH LENS.	MISC
LT 1.04	PENDANT	BARNLIGHT ELECTRIC	THE ART DECO ROUND GLOBE SCHOOLHOUSE LIGHT SIZE : MEDIUM CODE: 118811	FINISHED: AGED BRASS | ON DIMMER, FURNISH BY OWNER, INSTALL BY CONTRACTOR	LOBBY BAR
LT 1.05	LED STRIP	FLEXTEC	(12 inch) 4.5 Watt - Very Warm White 2700K - 160 Lumens - 24 Volt - High Output - Dimmable LED Tape Light 3M Taped Backing - LED Driver and Power Connector Cord Sold Separately - Indoor Use Only, with aluminum or flexible angle and frosted lense	MILLWORK LED STRIPS | GELS TO BE SPECIFIED & APPROVED BY RMCS ON A DIMMER, GEL LIGHT WITH LEE FILTER 108 ENGLISH ROSE. APPLY UNDERNEATH LENS.	MISC
LT 1.06	CEILING FIXTURE		3M Taped Backing - LED Driver and Power Connector Cord Sold Separately - Indoor Use Only, with aluminum channel and frosted lense	ON DIMMER, FURNISH BY OWNER, INSTALL BY CONTRACTOR	GUESTROOMS
LT 1.07	BEDSIDE LIGHT FIXTURE	CUSTOM	60 W, TAKES 120 Volt G16 Bulb/ 25-60W, UL LISTED,	FURNISH BY OWNER, INSTALL BY CONTRACTOR	GUESTROOMS
LT 1.08	BATHROOM SCONCE	REJUVENATION	#A8260 HANNAH SCONCE, CLASSIC WALL BRACKET ITEM WHITE PORCELAIN, 100W	WHITE, FURNISH BY OWNER, INSTALL BY CONTRACTOR	GUESTROOMS
LT 1.09	BATHROOM LIGHT	LUCIFER LIGHTING CO.	DL21ZCP FOR WET LOCATION	WHITE TRIM, **FURNISH BY OWNER, INSTALL BY CONTRACTOR**	GUESTROOMS
LT 1.10	CLOSET SCONCE	ACCESS LIGHTING	NAUTICUS OVAL CEILING/WALL LIGHT	WHITE, FURNISH BY OWNER, INSTALL BY CONTRACTOR	GUESTROOMS
LT 1.11	CEILING LIGHT	SCHOOL HOUSE ELECTRIC	ALABAX LARGE, 150W, L 7" x W 8.25"	WHITE | ON DIMMER, FURNISH BY OWNER, INSTALL BY CONTRACTOR	HALLWAYS
LT 1.12	SCONCE	SCHOOL HOUSE ELECTRIC	TRUMAN SCONCE	WHITE, FURNISH BY OWNER, INSTALL BY CONTRACTOR	PUBLIC RESTROOMS
LT 1.13	PICTURE LIGHT	HOUSE OF TROY	TRADITIONAL PLUG IN PICTURE LIGHT	TBD, PLUG, FURNISH BY OWNER, INSTALL BY CONTRACTOR	JUICE BAR
LT 1.14	PICTURE LIGHT	HOUSE OF TROY	TRADITIONAL PLUG IN PICTURE LIGHT	TBD, PLUG, FURNISH BY OWNER, INSTALL BY CONTRACTOR	JUICE BAR
LT 1.15	PICTURE LIGHT	HOUSE OF TROY	TRADITIONAL PLUG IN PICTURE LIGHT	TBD, PLUG, FURNISH BY OWNER, INSTALL BY CONTRACTOR	JUICE BAR
LT 1.16	PICTURE LIGHT	HOUSE OF TROY	TRADITIONAL PLUG IN PICTURE LIGHT	TBD, PLUG, FURNISH BY OWNER, INSTALL BY CONTRACTOR	JUICE BAR
LT 1.17	WALL MOUNTED	INFURN	INSPIRED PROUVE POTENCE LAMP, 60 W	BLACK POWDERCOAT, FURNISH BY OWNER, INSTALL BY CONTRACTOR	LOBBY CONCIERGE
LT 1.18	RECESSED LIGHTS	LUCIFER LIGHTING CO.	# DL1ZP-NC-W-1-9510-27-2-DH-NC-ZF-1-9510-UNIVA	WHITE TRIM | ON DIMMER	LOBBY BAR
LT 1.19	SCONCE	MINKA LAVERY	#9836 1 LIGHT OUTDOOR TIERED SCONCE, 100 W, 120 V, CERAMIC	WHITE , FURNISH BY OWNER, INSTALL BY CONTRACTOR	OUTDOOR RESTAURANT
LT 1.20	RECESSED LIGHTS	LUCIFER LIGHTING CO.	# DL1ZP-NC-W-1-9510-27-2-DH-NC-ZF-1-9510-UNIVA	WHITE TRIM | ON DIMMER	LIBRARY
LT 1.21	RECESSED LIGHTS	LUCIFER LIGHTING CO.	# DL1ZP-NC-W-1-9510-27-2-DH-NC-ZF-1-9510-UNIVA	WHITE TRIM | ON DIMMER	OUTDOOR RESTAURANT
LT 1.22	WALL LIGHT SCULPTURE	TBD	CUSTOM PER DRAWINGS BY RMCS	TBD, FURNISH BY OWNER, INSTALL BY CONTRACTOR	OUTDOOR RESTAURANT
LT 1.23	STRING LIGHTS	OOGALIGHTS.COM	SKU#: LSI15-WHT, 330' Commercial Linear Light String Strand - Intermediate Base - White	WHITE, FURNISH BY OWNER, INSTALL BY CONTRACTOR	OUTDOOR RESTAURANT
Lt 1.24	PENDANT LIGHTS OVER BAR	VINTAGE	INDUSTRIAL PENDANT LIGHTS , One 100 Watt 120 Volt A19 E26 Medium Base Incandescent lamp, UL Listed	TBD | ON DIMMER, FURNISH BY OWNER, INSTALL BY CONTRACTOR	JUICE BAR
LT 1.25	PICTURE LIGHT	HOUSE OF TROY	TRADITIONAL PLUG IN PICTURE LIGHT	TBD, PLUG, FURNISH BY OWNER, INSTALL BY CONTRACTOR	JUICE BAR
LT 1.26	PENDANT	TBD	CUSTOM PER DRAWINGS BY RMCS (PICTURE FOR INSPIRATION), One 100 Watt 120 Volt A19 E26 Medium Base Incandescent lamp, UL Listed	TBD | ON DIMMER, FURNISH BY OWNER, INSTALL BY CONTRACTOR	LIBRARY
LT 1.27	LINEAR FLOURESCENT - SUSPENDED	FOCAL POINT LIGHTS	TAB EVOLUTION, 1' X 4'	CLEAR SHIELD, FURNISH BY OWNER, INSTALL BY CONTRACTOR	BACK OF HOUSE AREAS
LT 1.27A	SURFACE MOUNTED LINEAR	SIMPLESEAL	HASESI SERIES; 1'X4'		BACK OF HOUSE AREAS
LT 1.28	SCHOOL HOUSE ELECTRIC	ALABAX LARGE, 150W, L 7" x W 8.25", UL DAMP LISTED, WHITE	TBD	FURNISH BY OWNER, INSTALL BY CONTRACTOR	INTERIOR CAMPTON CORRIDORS
LT 1.29	SCHOOL HOUSE ELECTRIC	ALABAX LARGE, 150W, L 7" x W 8.25", UL DAMP LISTED, WHITE	TBD	FURNISH BY OWNER, INSTALL BY CONTRACTOR	EXTERIOR CAMPTON STAIRS
LT 1.30	SCHOOL HOUSE ELECTRIC	ALABAX LARGE, 150W, L 7" x W 8.25", UL DAMP LISTED, WHITE	TBD	FURNISH BY OWNER, INSTALL BY CONTRACTOR	HADDON STAIRS
LT 1.31	SCHOOL HOUSE ELECTRIC	ALABAX LARGE, 150W, L 7" x W 8.25", UL DAMP LISTED, WHITE	TBD	FURNISH BY OWNER, INSTALL BY CONTRACTOR	POOL SUITES CORRIDOR
LT 1.32	PENDANT LIGHTS	SOLAVANTI LIGHTING, RMCS TO PROVIDE	CAP 10.353	SILVER FURNISH BY OWNER, INSTALL BY CONTRACTOR	GYM
LT 1.33	EXISTING LIGHT FIXTURES TO REMAIN				SHOP/MULTIFUNCTION
LT 1.34	EXTERIOR SCONCE			FURNISH BY OWNER, INSTALL BY CONTRACTOR	CAMPTON LOBBY
LT 1.35	RECESSED LIGHTS	LUCIFER LIGHTING CO.	# DL1ZP-NC-W-1-9510-27-2-DH-NC-ZF-1-9510-UNIVA	WHITE TRIM | ON DIMMER	POOL SUITES
LT 1.36	PENDANT	TBD	CUSTOM PER DRAWINGS BY RMCS, One 100 Watt 120 Volt A19 E26 Medium Base Incandescent lamp, UL Listed	TBD | ON DIMMER, FURNISH BY OWNER, INSTALL BY CONTRACTOR	POOL SUITES

1 LIGHTING SCHEDULE
SCALE: NO SCALE

APPROVED
MIAMI BEACH
FIRE DEPARTMENT

HADDON HALL
1500 COLLINS AVE
MIAMI BEACH, FL

KEYPLAN N.T.S.

REVISIONS

NO.	DESCRIPTION	ISSUE DATE
1	PROGRESS TO 100% CD	02-18-2014

MTCI
PRIVATE PROVIDER SERVICES, LLC
Construction Plans Review, Inspections, Testing & Certification

	REVIEWER INITIALS	DATE REVIEWED
BUILDING	EM	11-10-14
STRUCTURAL		
MECHANICAL		
ELECTRICAL		
PLUMBING		
SITE CIVIL		

100% CONSTRUCTION DOCUMENT SET

SEAL

5-22-14
Jonathan Cardello
Lic. # AR93391

ADD Inc Architecture Interiors Planning

One Biscayne Tower
Suite 1670
Two South
Biscayne Boulevard
Miami, Fl 33131
T. 305.482.8700
F. 305.482.8770
www.addinc.com
Lic. # AA26001507

Boston Miami

JOB NUMBER: 13036.00
CHECKED BY:
ISSUE DATE: FEBRUARY 18, 2014
SCALE: NO SCALE

SHEET TITLE

LIGHTING SCHEDULE & CEILING DETAILS

SHEET NUMBER

A281

COPYRIGHT ADD INC 2011

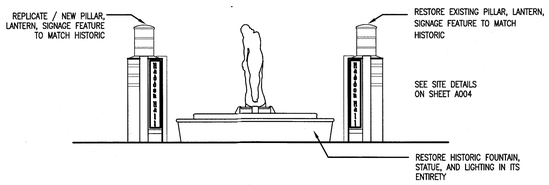

1a EXTERIOR EAST HADDON HALL ELEVATION – HISTORIC FOUNTAIN AND PILLARS
SCALE: 1/4" = 1'-0"

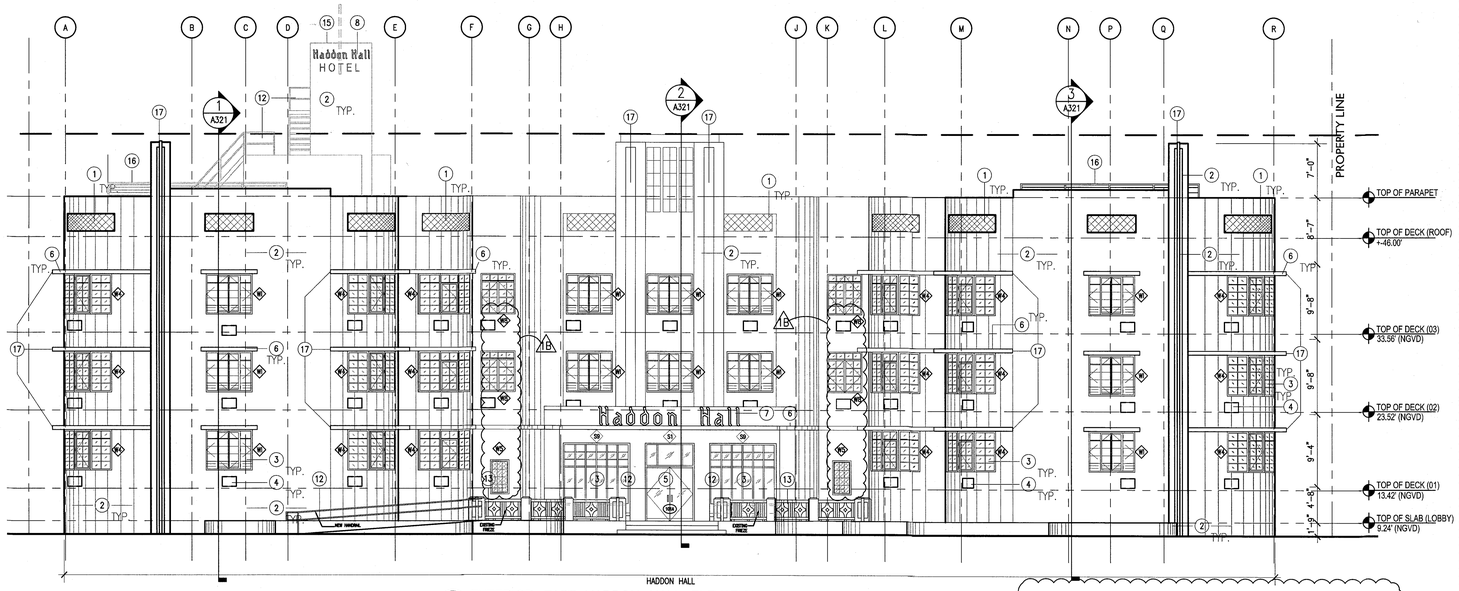

1 EXTERIOR EAST HADDON HALL ELEVATION
SCALE: 1/8" = 1'-0"

NOTE: ALL WINDOWS AT EAST HADDON HALL ELEVATION WILL HAVE VISIBLE TRANSMISSION OF 34% DUE TO EASTERN EXPOSURE. SEE SHEET A431.

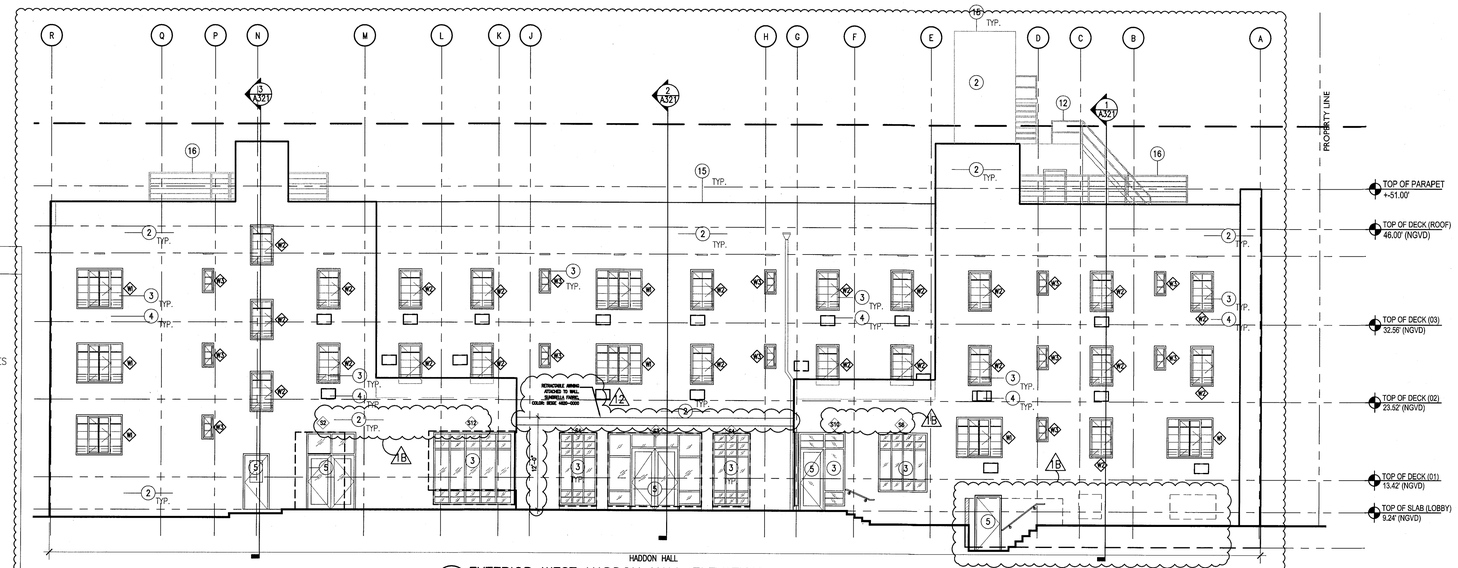

2 EXTERIOR WEST HADDON HALL ELEVATION
SCALE: 1/8" = 1'-0"

NOTES

1. REPLICATE ORIGINAL DECORATIVE SCREEN AT ALL PARAPET LOCATIONS (HADDON HALL BUILDING)
2. NEW PAINT AND RESTORED FINISH AT ALL EXISTING BUILDING EXTERIORS THROUGHOUT; NEW PAINT / FINISHES AT NEW BUILDING CONSTRUCTION
3. REPLACE ALL EXTERIOR WINDOWS/FRAMES WITH NEW (CODE COMPLIANT) WITH ALL ASSOCIATED FINISHES TO BE RESTORED (SEE FINISH SCHEDULE); ALL MUNTINS/MULLIONS AT HISTORIC BUILDINGS TO MATCH ORIGINAL HISTORIC PATTERNS; NEW HORIZONTAL WINDOW SAFETY BARS AT BUILDING INTERIORS AT OPERABLE WINDOW LOCATIONS (WHERE TOP OF SILL HEIGHT IS LESS THAN 42" AFF); NEW WINDOWS/FRAMES AT NEW BUILDING CONSTRUCTION
4. ALL A/C WINDOW BOX UNITS TO BE REMOVED AT ALL BUILDINGS; ASSOCIATED WALLS TO BE BLOCKED-UP, PATCHED AND PAINTED AND ALL ADJACENT FINISHES TO BE RESTORED (SEE FINISH SCHEDULE)
5. REPLACE ALL EXTERIOR DOORS/FRAMES WITH NEW (CODE COMPLIANT); NEW DOORS/FRAMES AT NEW BUILDING CONSTRUCTION
6. REMOVE EXISTING WATERPROOFING AND PATCH, PAINT, RESTORE BUILDING EYEBROWS; PROVIDE NEW WATERPROOFING MEMBRANE SYSTEM
7. RESTORE HISTORIC SIGNAGE
8. REPLICATE HISTORIC SIGNAGE
9. NEW ARCHITECTURAL SLATTED SCREEN; PAINTED ALUMIN. (RECTANGULAR TUBULAR SECTIONS)
10. NEW ARCHITECTURAL SLATTED RAILING SYSTEM; PAINTED ALUMIN. (RECTANGULAR TUBULAR SECTIONS)
11. CLIMBING PLANT / GREEN WALL LOCATION
12. NEW SAFETY RAILING AT EXTERIOR EXISTING RAMP, STAIR, AND NEW BUILDING CONSTRUCTION LOCATIONS
13. RESTORE EXISTING HISTORIC BALUSTRADE AT SELECT LOCATIONS
14. NEW CONCRETE PLANTERS
15. NEW ROOFING SYSTEM
16. NEW ROOFTOP EQUIPMENT LOUVER SCREEN / ENCLOSURE
17. RESTORE AND REPLACE AS NEEDED/ REQUIRED NEON LIGHTING AT HADDON HALL HOTEL EASTER FACADE 1A

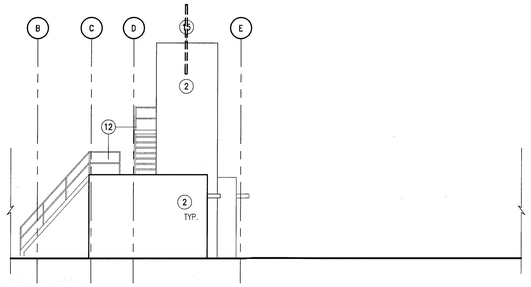

3 EXTERIOR EAST HADDON HALL ROOFTOP ELEVATION
SCALE: 1/8" = 1'-0"

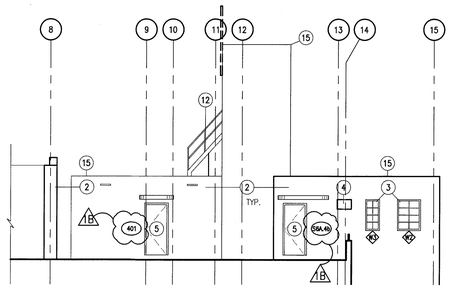

4 EXTERIOR NORTH HADDON HALL ROOFTOP ELEVATION
SCALE: 1/8" = 1'-0"

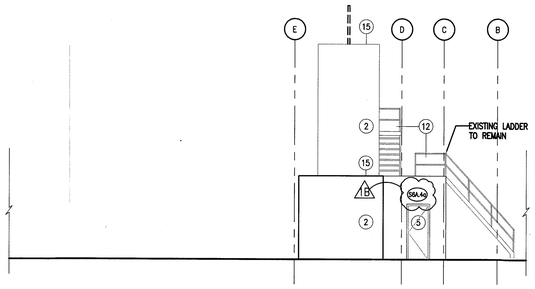

5 EXTERIOR WEST HADDON HALL ROOFTOP ELEVATION
SCALE: 1/8" = 1'-0"

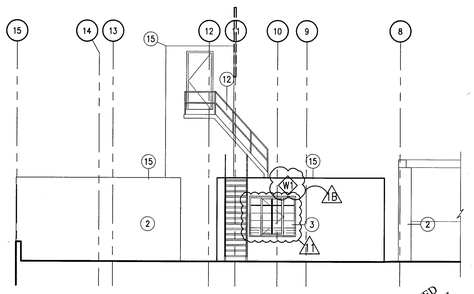

6 EXTERIOR SOUTH HADDON HALL ROOFTOP ELEVATION
SCALE: 1/8" = 1'-0"

APPROVED MIAMI BEACH FIRE DEPARTMENT

HADDON HALL
1500 COLLINS AVE
MIAMI BEACH, FL

KEYPLAN N.T.S.

REVISIONS

NO.	DESCRIPTION	ISSUE DATE
1	PROGRESS TO 100% CD	02-18-2014
1B	DOOR-WINDOW COORD.	03-5-2014
1A	P&Z COMMENTS	07-14-2014
1A	FIRE & MTCI PERMIT COMMENTS	08-21-2014

MTCI PRIVATE PROVIDER SERVICES, LLC
Construction Plans Review, Inspections, Testing & Consulting

	REVIEWER INITIALS	DATE REVIEWED
BUILDING	EM	11-10-14
STRUCTURAL		
MECHANICAL		
ELECTRICAL		
PLUMBING		
SITE CIVIL		

100% CONSTRUCTION DOCUMENT SET

SEAL

9-2-14
Jonathan Cardello
Lic.# AR93391

ADD Inc Architecture Interiors Planning

One Biscayne Tower
Suite 1670
Two South
Biscayne Boulevard
Miami, Fl 33131
T. 305.482.8700
F. 305.482.8770
www.addinc.com
Lic. # AA26001507

Boston Miami

JOB NUMBER: 13036.00
CHECKED BY:
ISSUE DATE: FEBRUARY 18, 2014
SCALE: 1/8" = 1'-0"

SHEET TITLE

EXTERIOR ELEVATIONS WEST EAST & ROOFTOP

SHEET NUMBER

A301

COPYRIGHT ADD INC 2011

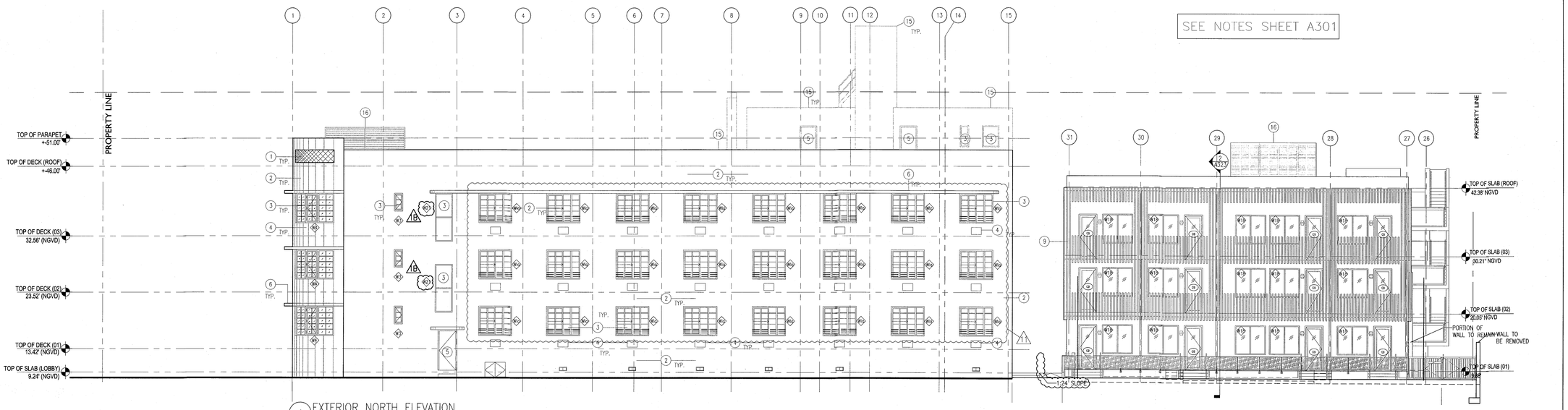

1 EXTERIOR NORTH ELEVATION
SCALE: 1/8" = 1'-0"

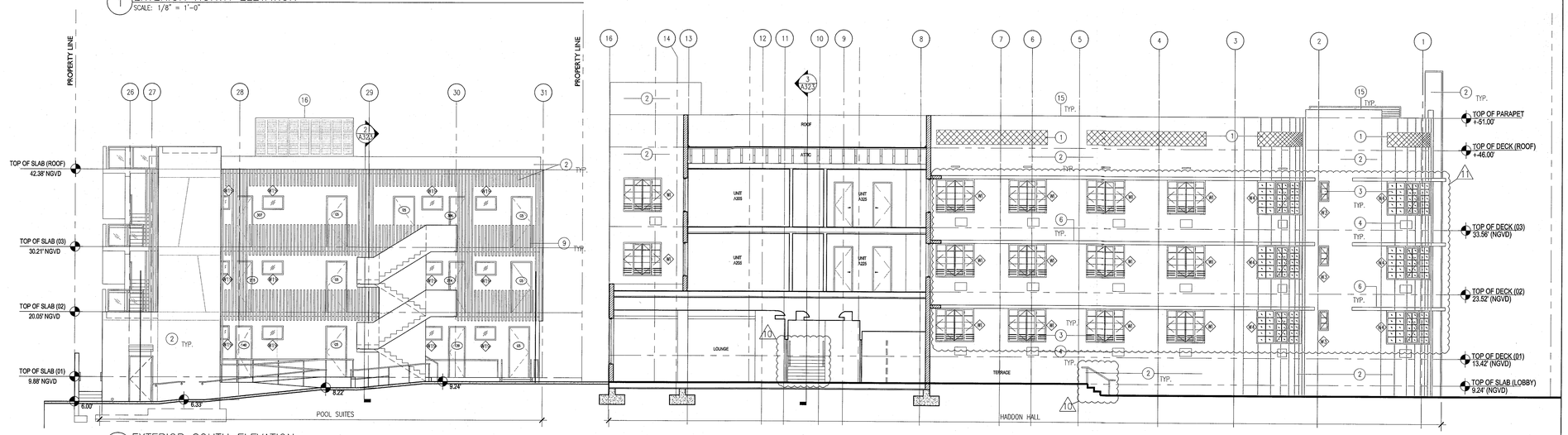

2 EXTERIOR SOUTH ELEVATION
SCALE: 1/8" = 1'-0"

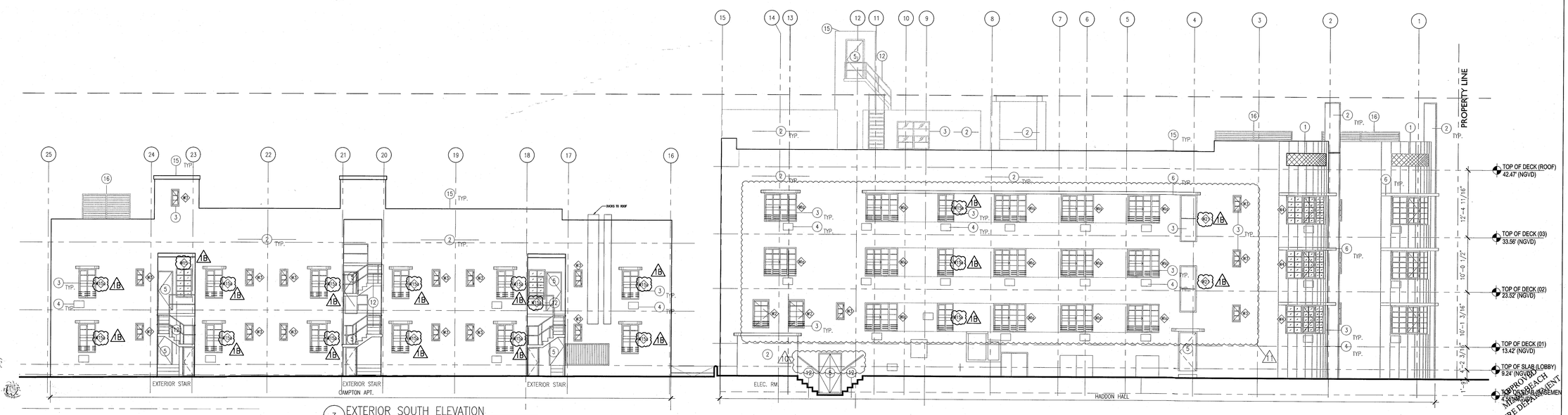

3 EXTERIOR SOUTH ELEVATION
SCALE: 1/8" = 1'-0"

APPROVED
MIAMI BEACH
PLANNING DEPARTMENT
FIRE DEPARTMENT

HADDON HALL
1500 COLLINS AVE
MIAMI BEACH, FL

KEYPLAN N.T.S.

REVISIONS

NO.	DESCRIPTION	ISSUE DATE
1B	DOOR-WINDOW COORD.	03-5-2014
4	FIRE REVIEW COMMENTS	04-01-2014
10	MASTER PERMIT COMMENTS	07-03-2014
11	P&Z COMMENTS	07-14-2014

MTCI
PRIVATE PROVIDER SERVICES, LLC
Construction Plans Review, Inspections, Testing & Consulting

	REVIEWER INITIALS	DATE REVIEWED
BUILDING	FM	11-12-14
STRUCTURAL		
MECHANICAL		
ELECTRICAL		
PLUMBING		
SITE CIVIL		

100% CONSTRUCTION DOCUMENT SET

SEAL
8-4-14
Jonathan Cardello
Lic. # AR93391

ADD Inc Architecture Interiors Planning

One Biscayne Tower
Suite 1670
Two South
Biscayne Boulevard
Miami, Fl 33131
T. 305.482.8700
F. 305.482.8770
www.addinc.com
Lic. # AA26001507

Boston Miami

JOB NUMBER: 13036.00
CHECKED BY:
ISSUE DATE: FEBRUARY 18, 2014
SCALE: 1/8" = 1'-0"

SHEET TITLE

EXTERIOR ELEVATIONS WEST EAST & SOUTH

SHEET NUMBER

A302

COPYRIGHT ADD INC 2011

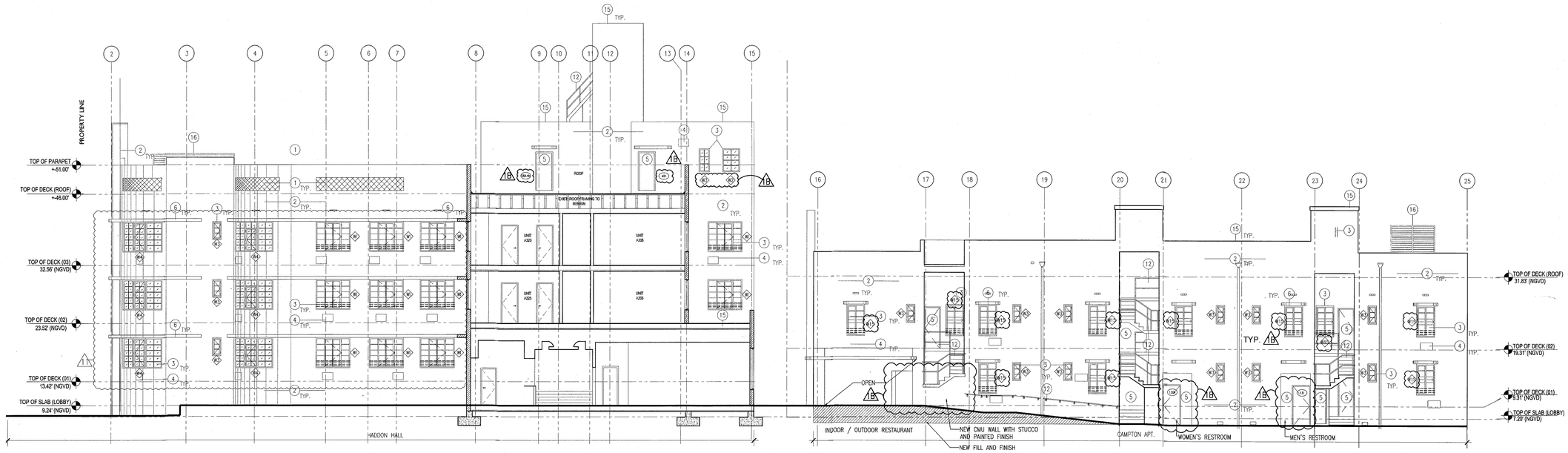

1 EXTERIOR NORTH CAMPTON ELEVATION
SCALE: 1/8" = 1'-0"

NOTES

1. REPLICATE ORIGINAL DECORATIVE SCREEN AT ALL PARAPET LOCATIONS (HADDON HALL BUILDING)
2. NEW PAINT AND RESTORED FINISH AT ALL EXISTING BUILDING EXTERIORS THROUGHOUT; NEW PAINT / FINISHES AT NEW BUILDING CONSTRUCTION
3. REPLACE ALL EXTERIOR WINDOWS/FRAMES WITH NEW (CODE COMPLIANT) WITH ALL ASSOCIATED FINISHES TO BE RESTORED (SEE FINISH SCHEDULE); ALL MUNTINS/MULLIONS AT HISTORIC BUILDINGS TO MATCH ORIGINAL HISTORIC PATTERNS; NEW HORIZONTAL WINDOW SAFETY BARS AT BUILDING INTERIORS AT OPERABLE WINDOW LOCATIONS (WHERE TOP OF SILL HEIGHT IS LESS THAN 42" AFF); NEW WINDOWS/FRAMES AT NEW BUILDING CONSTRUCTION
4. ALL A/C WINDOW BOX UNITS TO BE REMOVED AT ALL BUILDINGS; ASSOCIATED WALLS TO BE BLOCKED-UP, PATCHED AND PAINTED AND ALL ADJACENT FINISHES TO BE RESTORED (SEE FINISH SCHEDULE)
5. REPLACE ALL EXTERIOR DOORS/FRAMES WITH NEW (CODE COMPLIANT); NEW DOORS/FRAMES AT NEW BUILDING CONSTRUCTION
6. REMOVE EXISTING WATERPROOFING AND PATCH, PAINT, RESTORE BUILDING EYEBROWS; PROVIDE NEW WATERPROOFING MEMBRANE SYSTEM
7. RESTORE HISTORIC SIGNAGE
8. REPLICATE HISTORIC SIGNAGE
9. NEW ARCHITECTURAL SLATTED SCREEN; PAINTED ALUMIN. (RECTANGULAR TUBULAR SECTIONS)
10. NEW ARCHITECTURAL SLATTED RAILING SYSTEM; PAINTED ALUMIN. (RECTANGULAR TUBULAR SECTIONS)
11. CLIMBING PLANT / GREEN WALL LOCATION
12. NEW SAFETY RAILING AT EXTERIOR EXISTING RAMP, STAIR, AND NEW BUILDING CONSTRUCTION LOCATIONS
13. RESTORE EXISTING HISTORIC BALUSTRADE AT SELECT LOCATIONS
14. NEW CONCRETE PLANTERS
15. NEW ROOFING SYSTEM
16. NEW ROOFTOP EQUIPMENT LOUVER SCREEN / ENCLOSURE.
17. RESTORE AND REPLACE AS NEEDED/ REQUIRED NEON LIGHTING AT HADDON HALL HOTEL EASTER FACADE

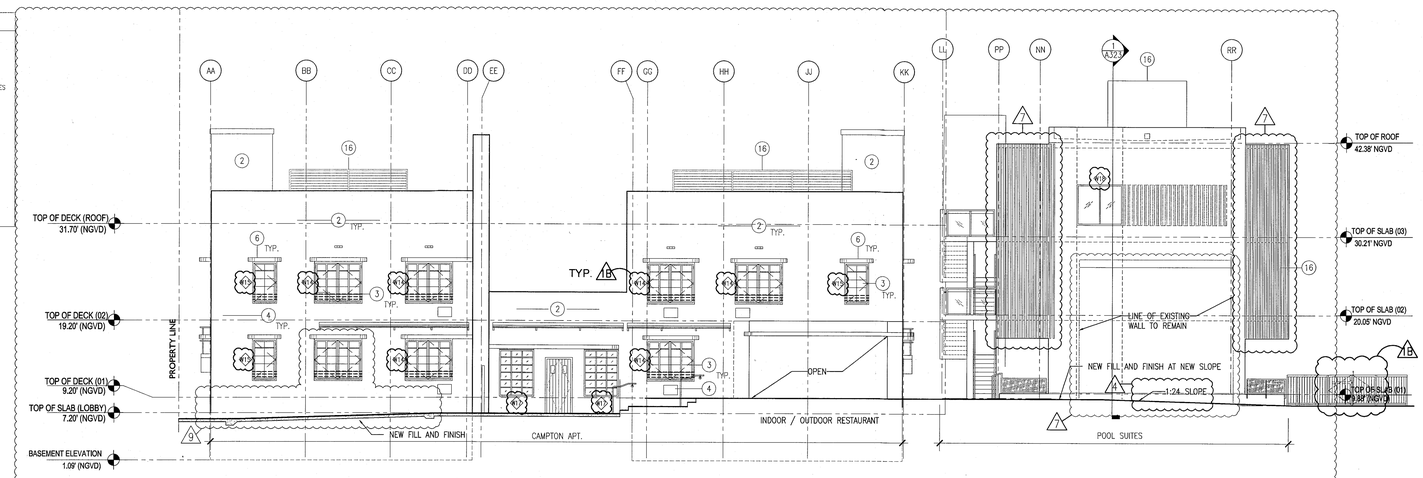

2 EXTERIOR EAST CAMPTON & POOL SUITES ELEVATION
SCALE: 1/8" = 1'-0"

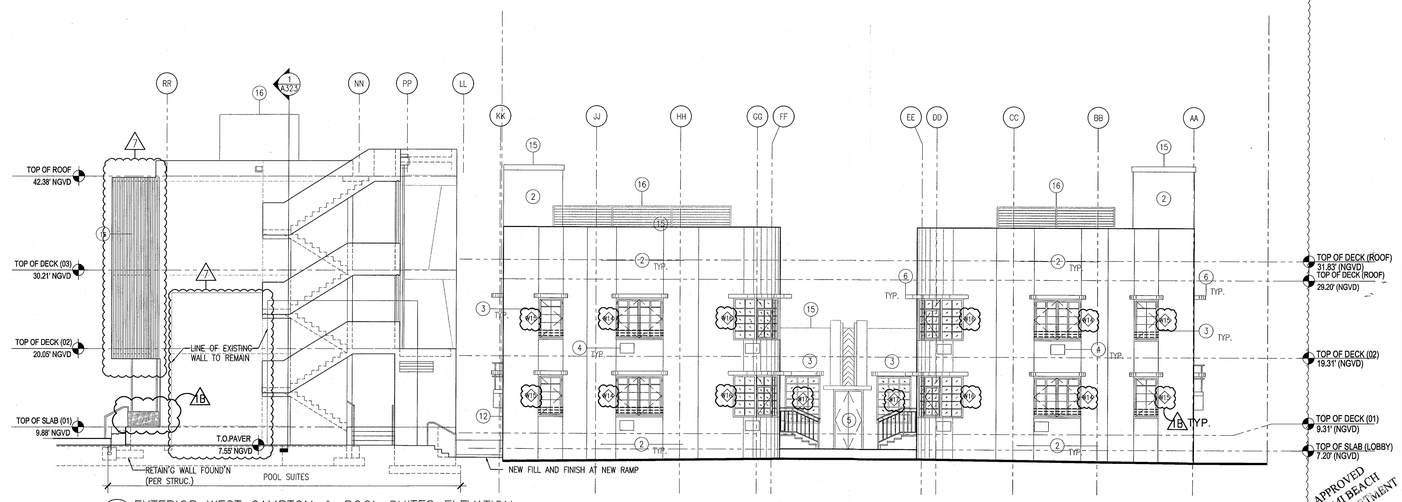

3 EXTERIOR WEST CAMPTON & POOL SUITES ELEVATION
SCALE: 1/8" = 1'-0"

APPROVED MIAMI BEACH FIRE DEPARTMENT

HADDON HALL
1500 COLLINS AVE
MIAMI BEACH, FL

KEYPLAN N.T.S.

REVISIONS

NO.	DESCRIPTION	ISSUE DATE
1B	DOOR-WINDOW COORD.	03-05-2014
4	FIRE REVIEW COMMENTS	04-01-2014
5	GUESTROOMS COORDINATION	04-17-2014
7	POOL SUITES WALLS	04-09-2014
9	KITCHEN REINFORCEMENT	05-30-2014
11	P&Z COMMENTS	07-14-2014

MTCI PRIVATE PROVIDER SERVICES, LLC
Construction Plans Review Inspections & Consulting

	REVIEWER INITIALS	DATE REVIEWED
BUILDING	EM	11-10-14
STRUCTURAL		
MECHANICAL		
ELECTRICAL		
PLUMBING		
SITE CIVIL		

100% CONSTRUCTION DOCUMENT SET

SEAL

5-4-14
Jonathan Cardello
Lic. # AR93391

ADD Inc Architecture Interiors Planning

One Biscayne Tower
Suite 1670
Two South
Biscayne Boulevard
Miami, Fl 33131
T. 305.482.8700
F. 305.482.8770
www.addinc.com
Lic. # AA26001507

Boston Miami

JOB NUMBER:	13036.00
CHECKED BY:	
ISSUE DATE:	FEBRUARY 18, 2014
SCALE:	1/8" = 1'-0"

SHEET TITLE

EXTERIOR ELEVATIONS NORTH EAST & WEST

SHEET NUMBER

A303

COPYRIGHT ADD INC 2011

HADDON HALL
1500 COLLINS AVE
MIAMI BEACH, FL

KEYPLAN N.T.S.

NOTES

1. REPLICATE ORIGINAL DECORATIVE SCREEN AT ALL PARAPET LOCATIONS (HADDON HALL BUILDING)
2. NEW PAINT AND RESTORED FINISH AT ALL EXISTING BUILDING EXTERIORS THROUGHOUT; NEW PAINT / FINISHES AT NEW BUILDING CONSTRUCTION
3. REPLACE ALL EXTERIOR WINDOWS/FRAMES WITH NEW (CODE COMPLIANT) WITH ALL ASSOCIATED FINISHES TO BE RESTORED (SEE FINISH SCHEDULE); ALL MUNTINS/MULLIONS AT HISTORIC BUILDINGS TO MATCH ORIGINAL HISTORIC PATTERNS; NEW HORIZONTAL WINDOW SAFETY BARS AT BUILDING INTERIORS AT OPERABLE WINDOW LOCATIONS (WHERE TOP OF SILL HEIGHT IS LESS THAN 42" AFF); NEW WINDOWS/FRAMES AT NEW BUILDING CONSTRUCTION
4. ALL A/C WINDOW BOX UNITS TO BE REMOVED AT ALL BUILDINGS; ASSOCIATED WALLS TO BE BLOCKED-UP, PATCHED AND PAINTED AND ALL ADJACENT FINISHES TO BE RESTORED (SEE FINISH SCHEDULE)
5. REPLACE ALL EXTERIOR DOORS/FRAMES WITH NEW (CODE COMPLIANT); NEW DOORS/FRAMES AT NEW BUILDING CONSTRUCTION
6. REMOVE EXISTING WATERPROOFING AND PATCH, PAINT, RESTORE BUILDING EYEBROWS; PROVIDE NEW WATERPROOFING MEMBRANE SYSTEM
7. RESTORE HISTORIC SIGNAGE
8. REPLICATE HISTORIC SIGNAGE
9. NEW ARCHITECTURAL SLATTED SCREEN; PAINTED ALUMIN. (RECTANGULAR TUBULAR SECTIONS)
10. NEW ARCHITECTURAL SLATTED RAILING SYSTEM; PAINTED ALUMIN. (RECTANGULAR TUBULAR SECTIONS)
11. CLIMBING PLANT / GREEN WALL LOCATION
12. NEW SAFETY RAILING AT EXTERIOR EXISTING RAMP, STAIR, AND NEW BUILDING CONSTRUCTION LOCATIONS
13. RESTORE EXISTING HISTORIC BALUSTRADE AT SELECT LOCATIONS
14. NEW CONCRETE PLANTERS
15. NEW ROOFING SYSTEM
16. NEW ROOFTOP EQUIPMENT LOUVER SCREEN / ENCLOSURE.
17. RESTORE AND REPLACE AS NEEDED/ REQUIRED NEON LIGHTING AT HADDON HALL HOTEL EASTER FACADE

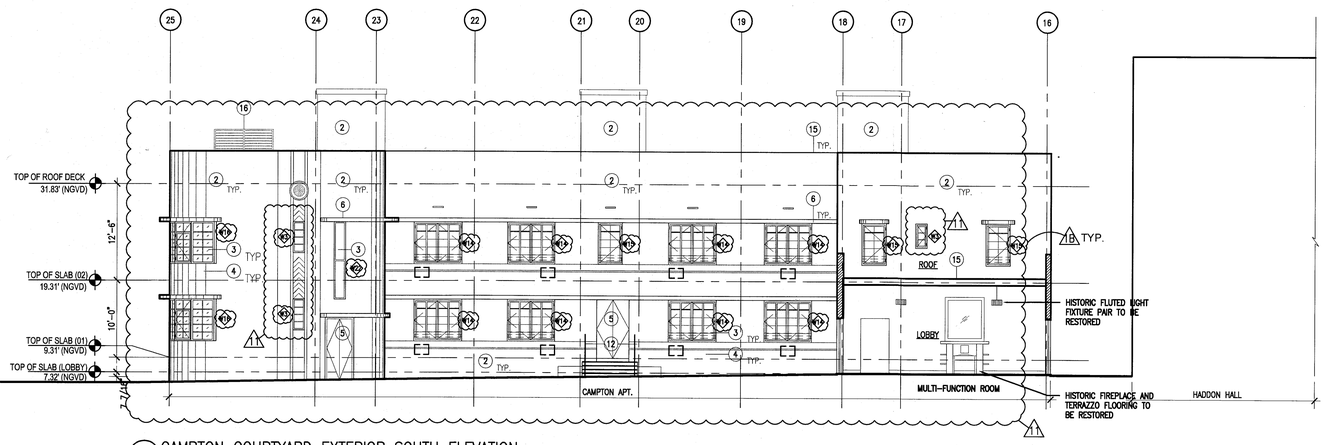

1 CAMPTON COURTYARD EXTERIOR SOUTH ELEVATION
SCALE: 1/8" = 1'-0"

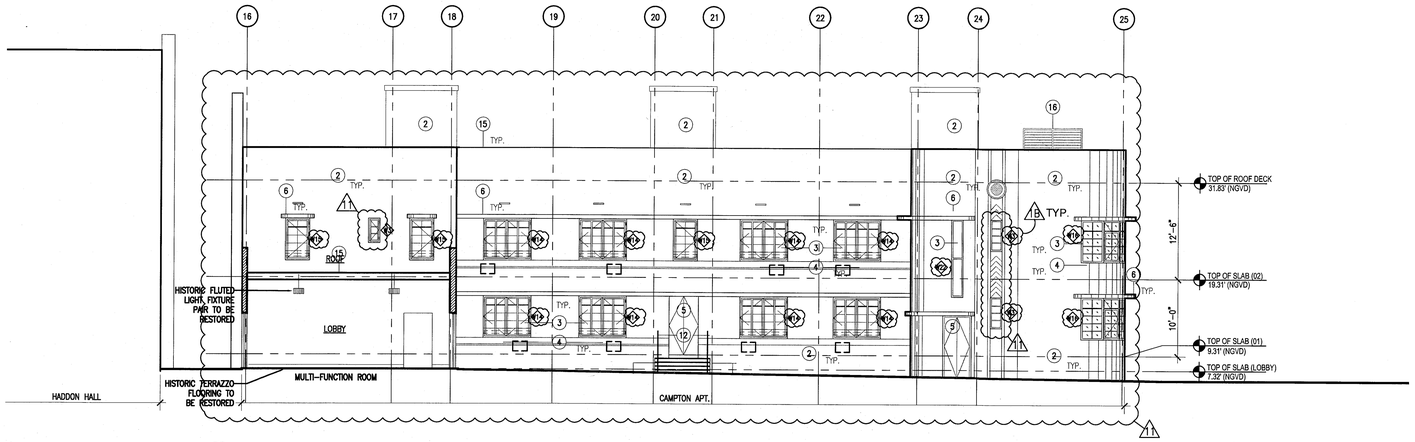

2 CAMPTON COURTYARD EXTERIOR NORTH ELEVATION
SCALE: 1/8" = 1'-0"

REVISIONS

NO.	DESCRIPTION	ISSUE DATE
1B	DOOR-WINDOW COORD.	03-5-2014
1	P&Z COMMENTS	07-14-2014

MTCI
PRIVATE PROVIDER SERVICES, LLC
Construction Plans Review, Inspections, Testing & Consulting

	REVIEWER INITIALS	DATE REVIEWED
BUILDING	EM	11-10-14
STRUCTURAL		
MECHANICAL		
ELECTRICAL		
PLUMBING		
SITE CIVIL		

100% CONSTRUCTION DOCUMENT SET

NORTH SEAL

8-4-14
Jonathan Cardello
Lic. # AR93391

ADD Inc Architecture Interiors Planning

One Biscayne Tower
Suite 1670
Two South
Biscayne Boulevard
Miami, Fl 33131
T. 305.482.8700
F. 305.482.8770
www.addinc.com
Lic. # AA26001507

Boston Miami

JOB NUMBER:	13036.00
CHECKED BY:	
ISSUE DATE:	FEBRUARY 18, 2014
SCALE:	1/8" = 1'-0"

SHEET TITLE

EXTERIOR ELEVATION
CAMPTON & HADDON
COURTYARD

SHEET NUMBER

A304

COPYRIGHT ADD INC 2011

APPROVED
MIAMI BEACH
FIRE DEPARTMENT

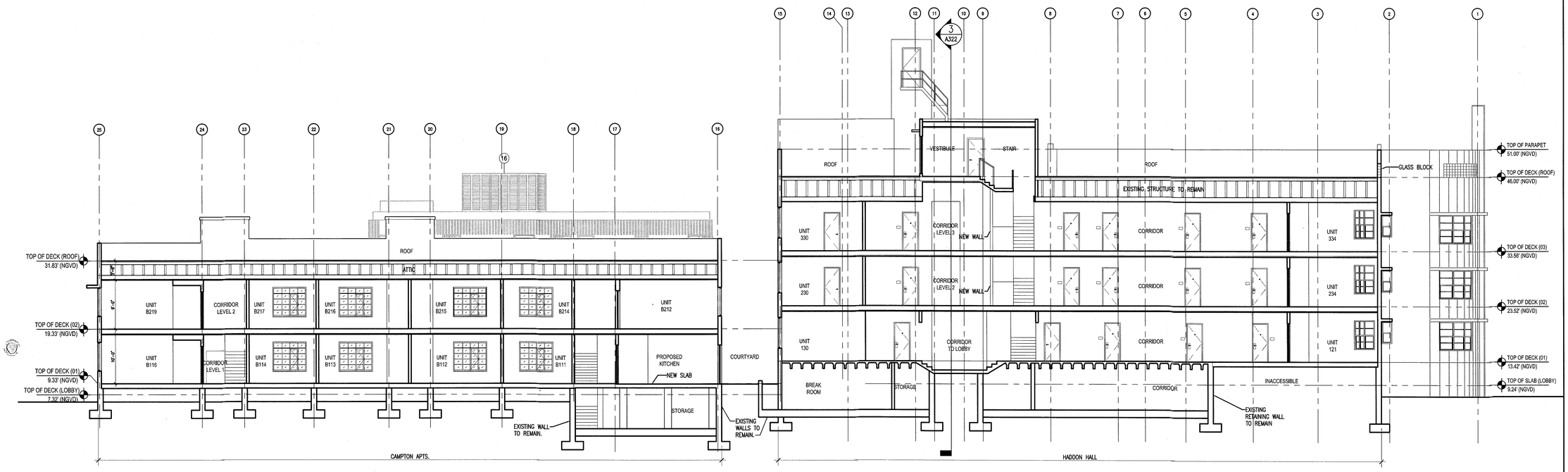

1 BUILDING SECTION – LOOKING NORTH
SCALE: 1/8" = 1'-0"

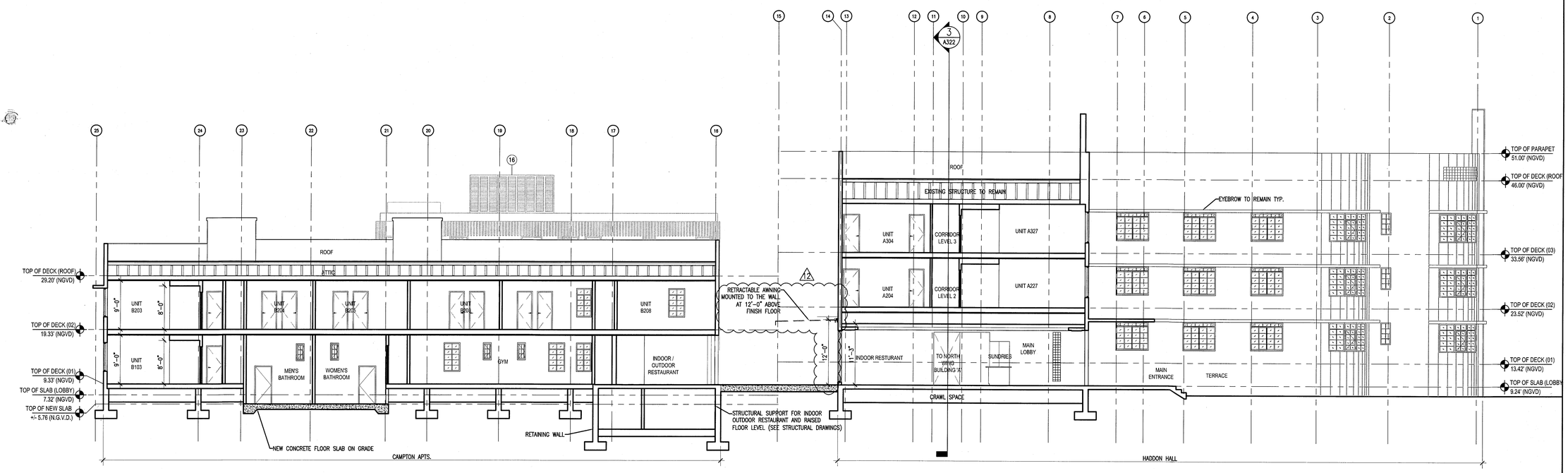

2 BUILDING SECTION – LOOKING NORTH
SCALE: 1/8" = 1'-0"

APPROVED MIAMI BEACH FIRE DEPARTMENT

HADDON HALL
1500 COLLINS AVE
MIAMI BEACH, FL

KEYPLAN N.T.S.

REVISIONS

NO.	DESCRIPTION	ISSUE DATE
12	FIRE & MTCI PERMIT COMMENTS	08-21-2014

MTCI PRIVATE PROVIDER SERVICES, LLC
Construction Plans Review, Inspections, Testing & Consulting

	REVIEWER INITIALS	DATE REVIEWED
BUILDING	EM	11-3-14
STRUCTURAL		
MECHANICAL		
ELECTRICAL		
PLUMBING		
SITE CIVIL		

100% CONSTRUCTION DOCUMENT SET

NORTH SEAL

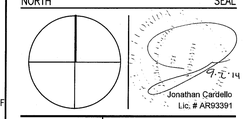

ADD Inc Architecture Interiors Planning

One Biscayne Tower
Suite 1670
Two South
Biscayne Boulevard
Miami, Fl 33131
T. 305.482.8700
F. 305.482.8770
www.addinc.com
Lic. # AA26001507

Boston Miami

JOB NUMBER: 13036.00
CHECKED BY:
ISSUE DATE: FEBRUARY 18, 2014
SCALE: 1/8" = 1'-0"

SHEET TITLE

BUILDING SECTIONS

SHEET NUMBER

A321

COPYRIGHT ADD INC 2011

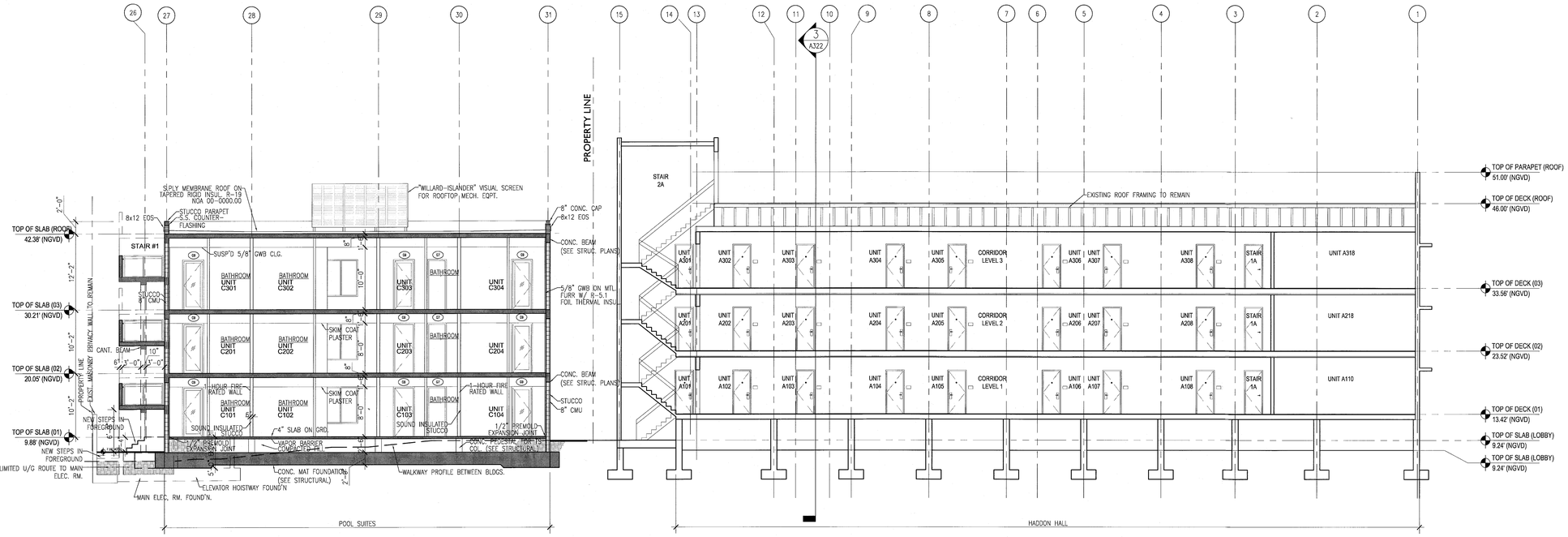

1 BUILDING SECTION
SCALE: 1/8" = 1'-0"

HADDON HALL
1500 COLLINS AVE
MIAMI BEACH, FL

KEYPLAN N.T.S.

REVISIONS

NO.	DESCRIPTION	ISSUE DATE

MTCI PRIVATE PROVIDER SERVICES, LLC
Construction Plans Review, Inspections, Testing & Consulting

	REVIEWER INITIALS	DATE REVIEWED
BUILDING	Em	11/6/14
STRUCTURAL		
MECHANICAL		
ELECTRICAL		
PLUMBING		
SITE CIVIL		

PERMIT SET

NORTH SEAL

Jonathan Cardello
Lic. # AR93391

ADD Inc Architecture Interiors Planning

One Biscayne Tower
Suite 1670
Two South
Biscayne Boulevard
Miami, Fl 33131
T. 305.482.8700
F. 305.482.8770
www.addinc.com
Lic. # AA26001507

Boston Miami

JOB NUMBER: 13036.00
CHECKED BY:
ISSUE DATE: JANUARY 24, 2014
SCALE: 1/8" = 1'-0"

SHEET TITLE

BUILDING SECTIONS

SHEET NUMBER

A322

COPYRIGHT ADD INC 2011

APPROVED
MIAMI BEACH
FIRE DEPARTMENT

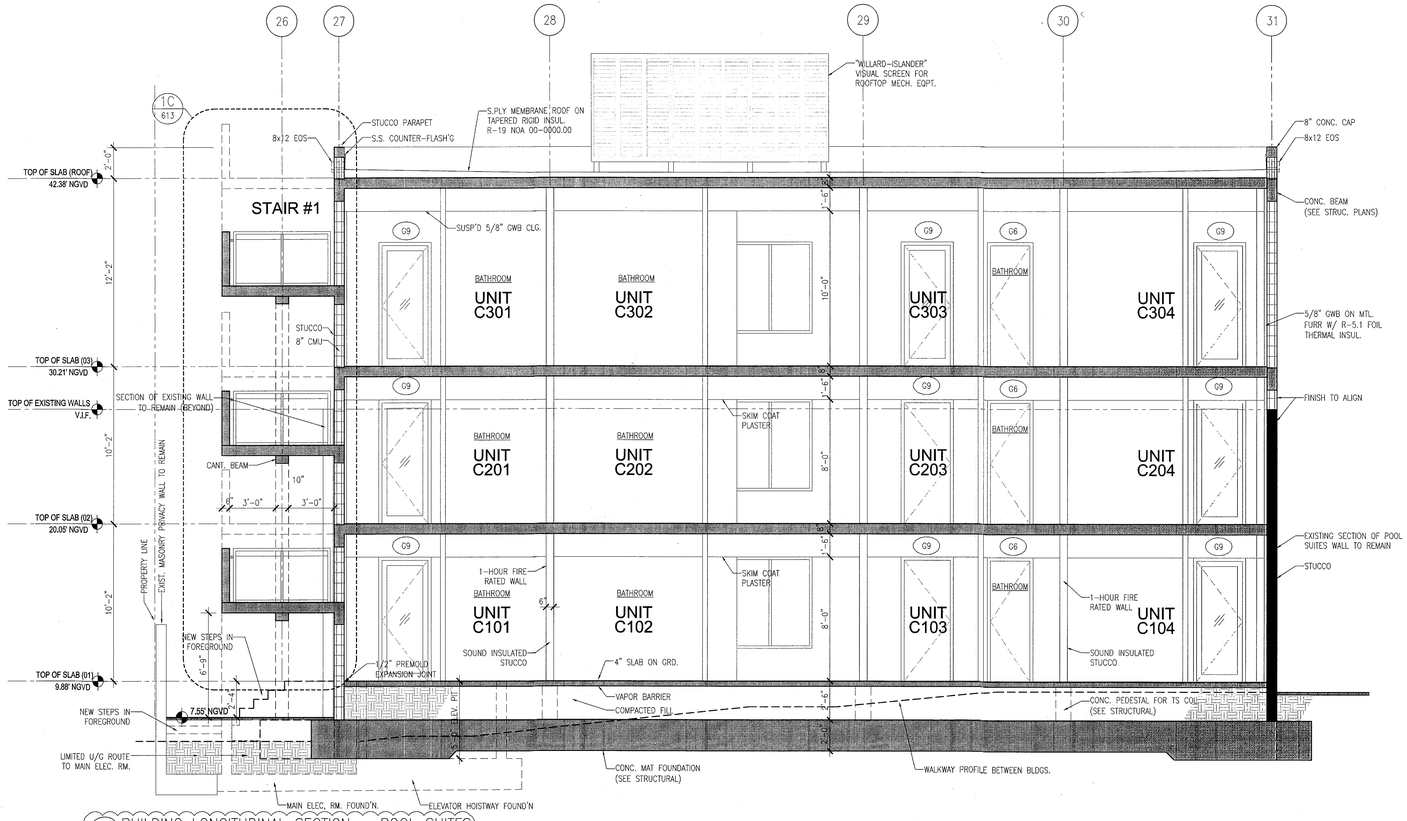

1 BUILDING LONGITUDINAL SECTION – POOL SUITES
SCALE: 1/4" = 1'-0"

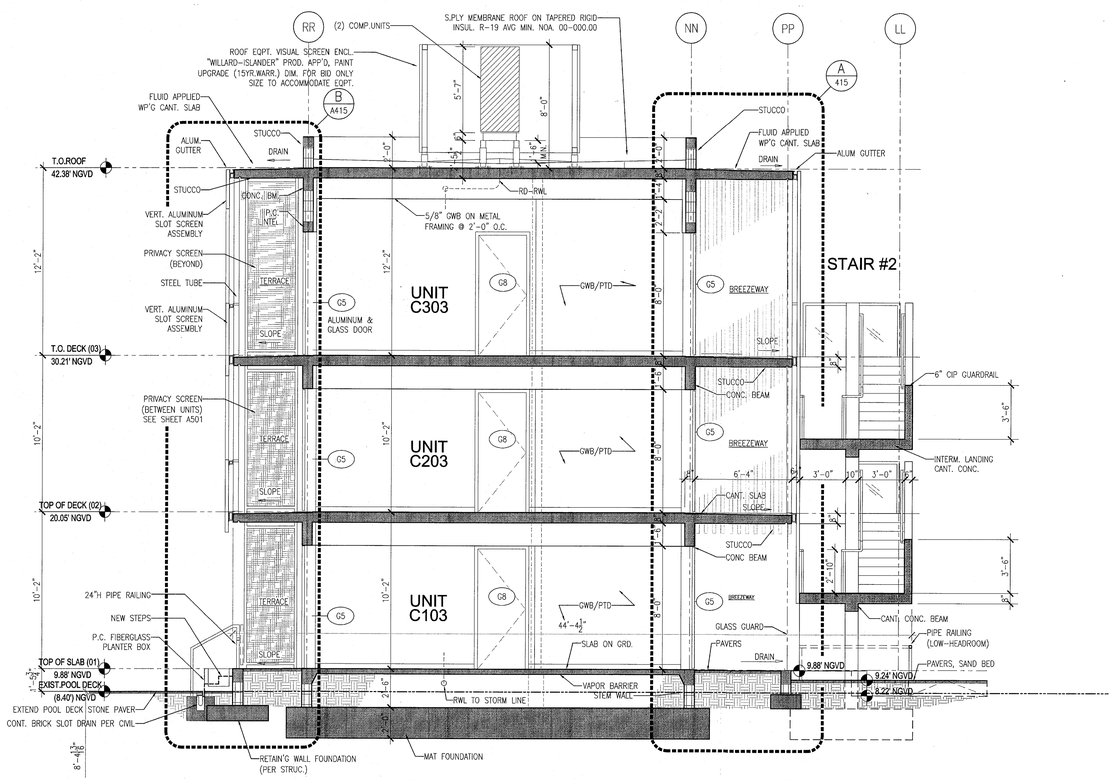

2 BUILDING CROSS-SECTION – POOL SUITES
SCALE: 1/4" = 1'-0"

APPROVED MIAMI BEACH FIRE DEPARTMENT

HADDON HALL
1500 COLLINS AVE
MIAMI BEACH, FL

KEYPLAN N.T.S.

REVISIONS

NO.	DESCRIPTION	ISSUE DATE
1	P&Z COMMENTS	07-14-2014

BUILDING
STRUCTURAL
MECHANICAL
ELECTRICAL
PLUMBING
SITE CIVIL
Em 11-6-14

100% CONSTRUCTION DOCUMENT SET

SEAL

8-4-14
Jonathan Cardello
Lic. # AR93391

ADD Inc Architecture Interiors Planning

One Biscayne Tower
Suite 1670
Two South
Biscayne Boulevard
Miami, Fl 33131
T. 305.482.8700
F. 305.482.8770
www.addinc.com
Lic. # AA26001507

Boston Miami

JOB NUMBER: 13036.00
CHECKED BY:
ISSUE DATE: FEBRUARY 18, 2014
SCALE: 1/4" = 1'-0"

SHEET TITLE

BUILDING "C" SECTIONS

SHEET NUMBER

A323

COPYRIGHT ADD INC 2011

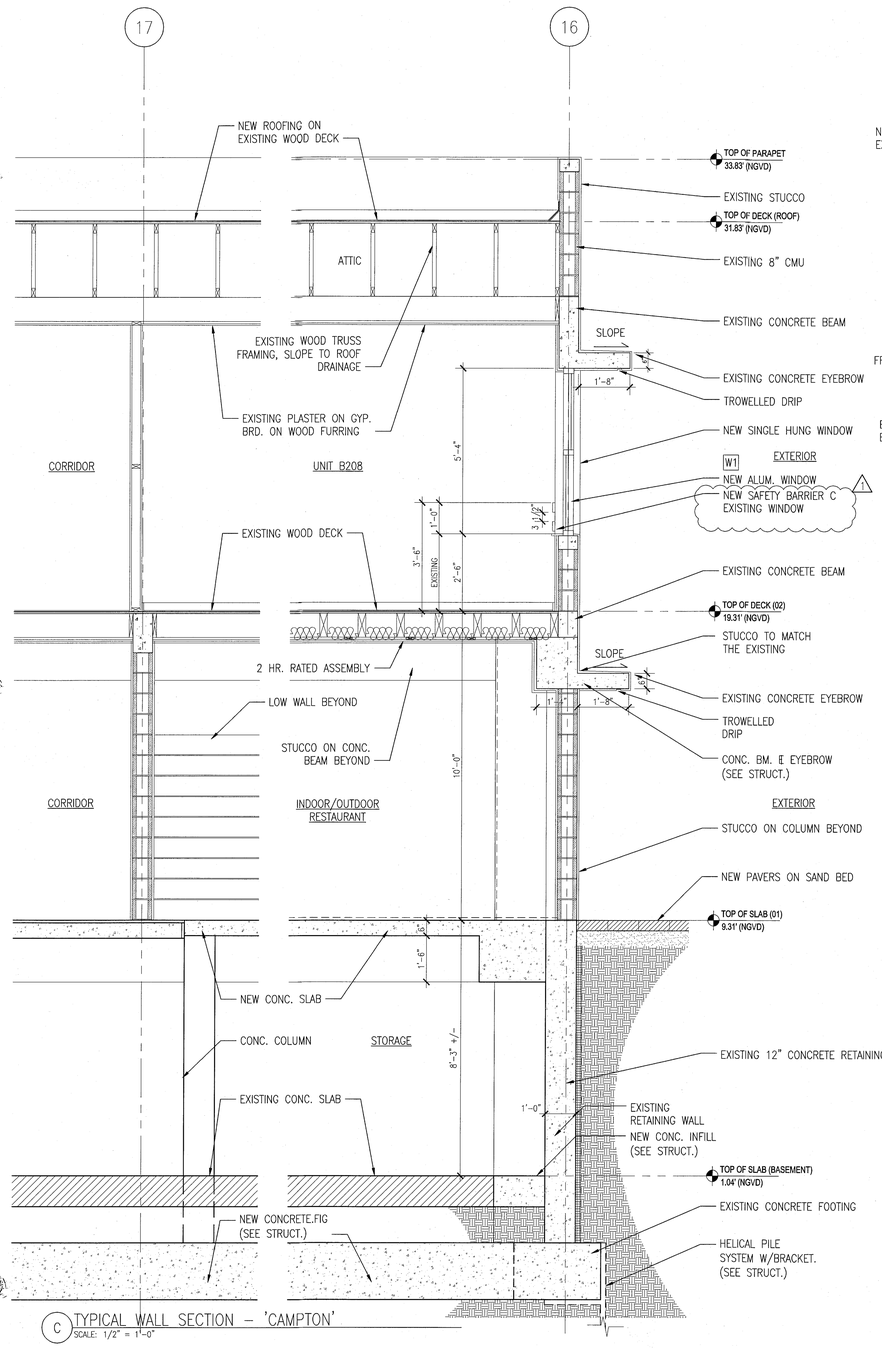

C TYPICAL WALL SECTION – 'CAMPTON'
SCALE: 1/2" = 1'-0"

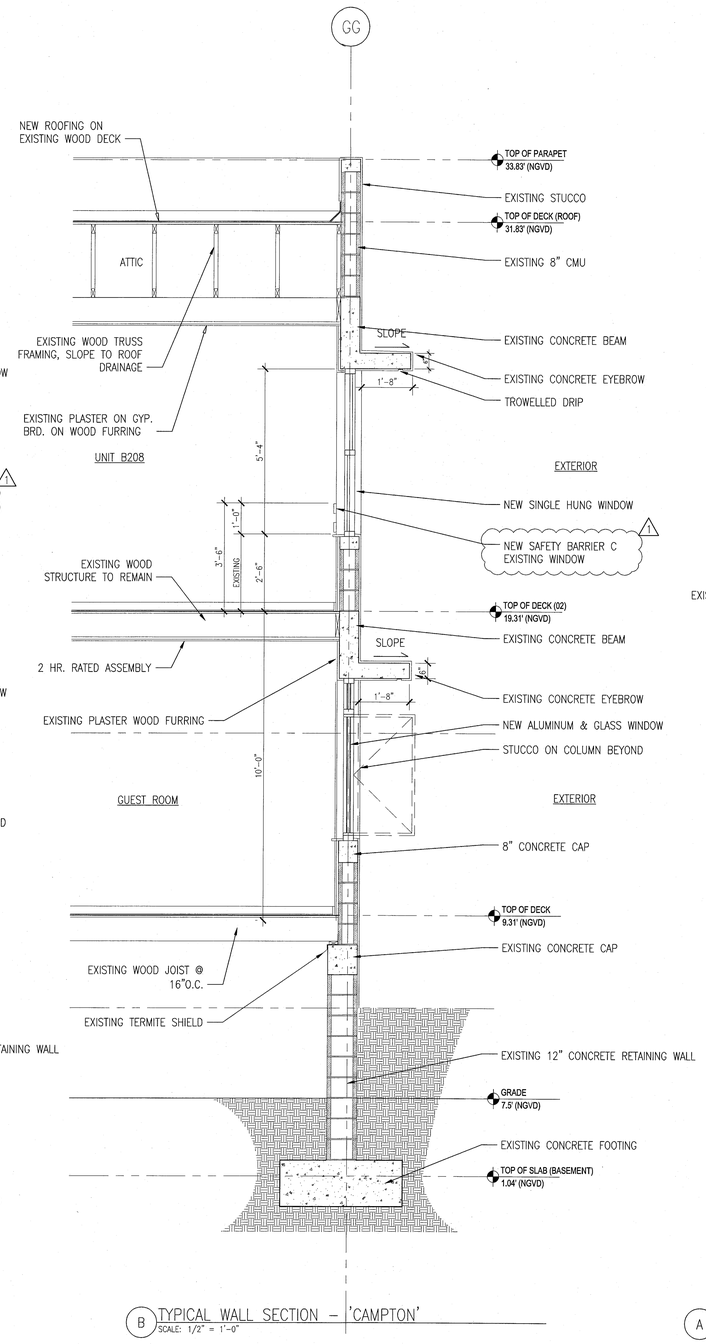

B TYPICAL WALL SECTION – 'CAMPTON'
SCALE: 1/2" = 1'-0"

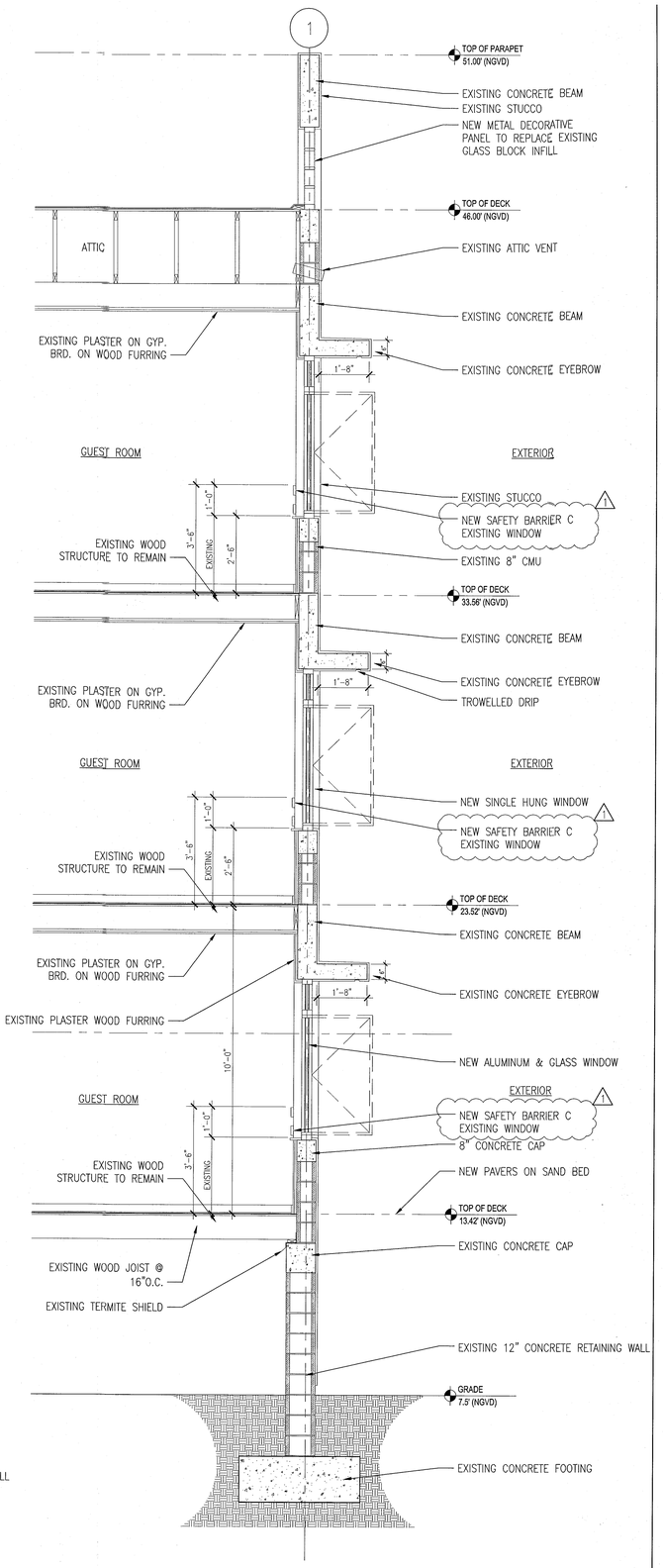

A TYPICAL WALL SECTION AT – 'HADDON HALL'
SCALE: 1/2" = 1'-0"

APPROVED MIAMI BEACH FIRE DEPARTMENT

HADDON HALL
1500 COLLINS AVE
MIAMI BEACH, FL

KEYPLAN N.T.S.

REVISIONS

NO.	DESCRIPTION	ISSUE DATE
1	PROGRESS TO 100% CD	02-18-2014

MTCI PRIVATE PROVIDER SERVICES, LLC
Construction Plans Review, Inspections, Testing & Certification

	REVIEWER INITIALS	DATE REVIEWED
BUILDING	EM	11-14-14
STRUCTURAL		
MECHANICAL		
ELECTRICAL		
PLUMBING		
SITE CIVIL		

100% CONSTRUCTION DOCUMENT SET

SEAL
5.22.14
Jonathan Cardello
Lic. # AR93391

ADD Inc Architecture Interiors Planning

One Biscayne Tower
Suite 1670
Two South
Biscayne Boulevard
Miami, Fl 33131
T. 305.482.8700
F. 305.482.8770
www.addinc.com
Lic. # AA26001507

Boston Miami

JOB NUMBER: 13036.00
CHECKED BY:
ISSUE DATE: FEBRUARY 18, 2014
SCALE: AS NOTED

SHEET TITLE

TYPICAL EXTERIOR WALL SECTIONS

SHEET NUMBER

A411

COPYRIGHT ADD INC 2011

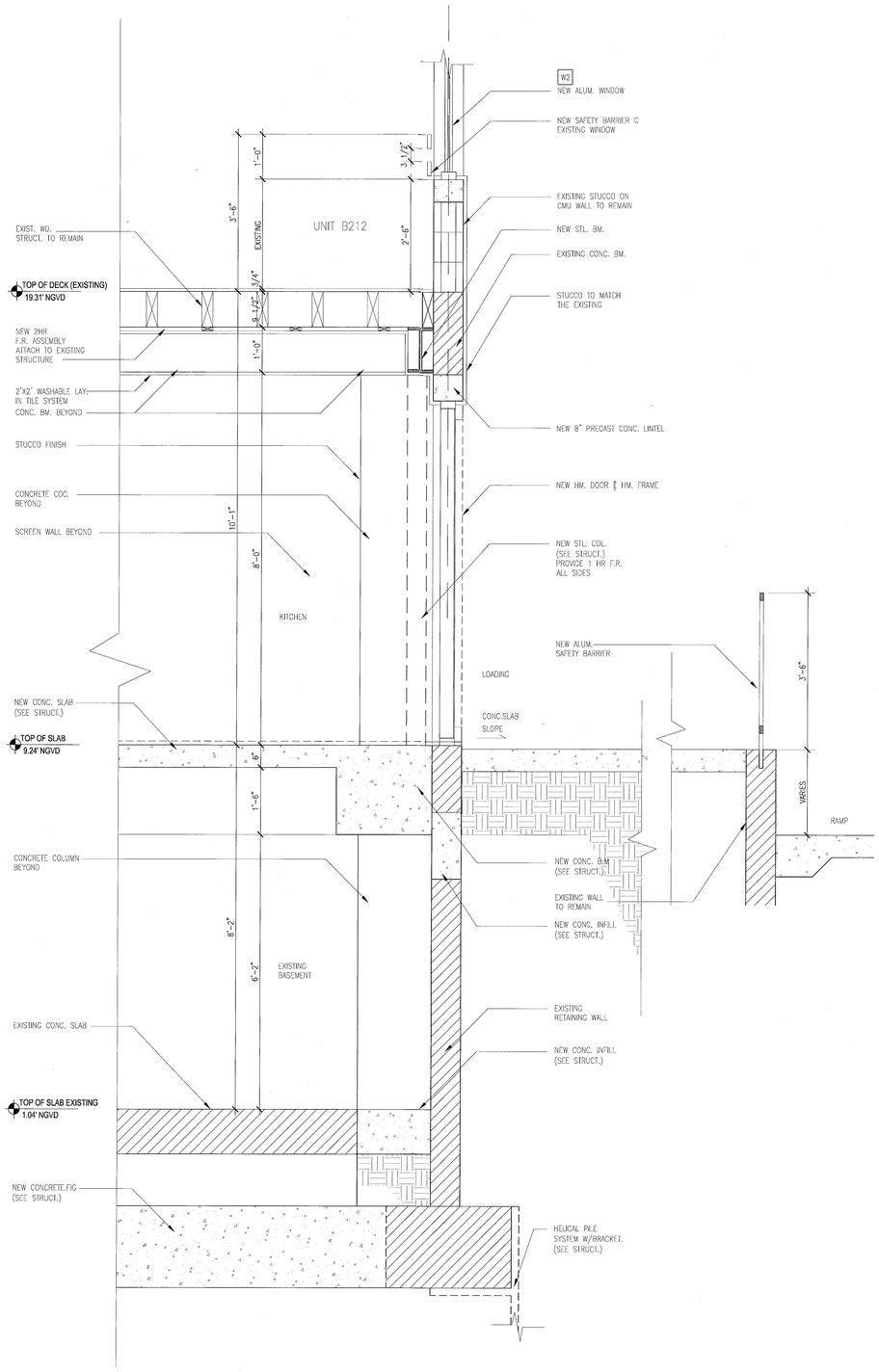

B TYPICAL WALL SECTION – 'CAMPTON'
SCALE: 3/4" = 1'-0"

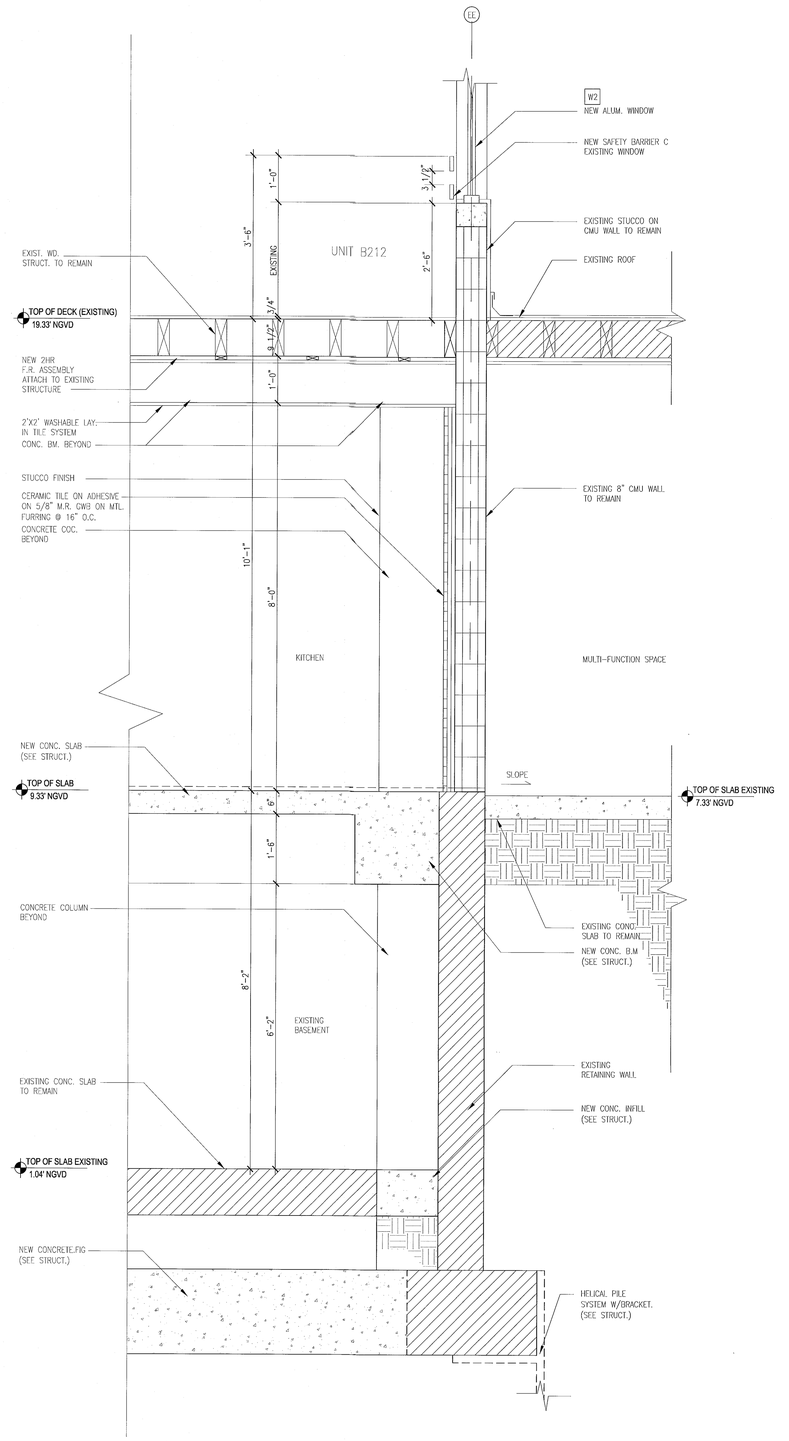

A TYPICAL WALL SECTION AT – 'HADDON HALL'
SCALE: 3/4" = 1'-0"

APPROVED
MIAMI BEACH
FIRE DEPARTMENT

HADDON HALL
1500 COLLINS AVE
MIAMI BEACH, FL

KEYPLAN N.T.S.

REVISIONS

NO.	DESCRIPTION	ISSUE DATE

MTCI
PRIVATE PROVIDER SERVICES, LLC
Construction Plans Review, Inspections, Testing & Consultant

	REVIEWER INITIALS	DATE REVIEWED
BUILDING	EM	11-10-14
STRUCTURAL		
MECHANICAL		
ELECTRICAL		
PLUMBING		
SITE CIVIL		

PERMIT SET

SEAL

Jonathan Cardello
Lic. # AR93391

ADD Inc Architecture Interiors Planning

One Biscayne Tower
Suite 1670
Two South
Biscayne Boulevard
Miami, Fl 33131
T. 305.482.8700
F. 305.482.8770
www.addinc.com
Lic. # AA26001507

Boston Miami

JOB NUMBER: 13036.00
CHECKED BY:
ISSUE DATE: JANUARY 24, 2014
SCALE: 3/4"=1'-0"

SHEET TITLE

EXISTING TYPICAL EXTERIOR WALL SECTIONS

SHEET NUMBER

A412

COPYRIGHT ADD INC 2011

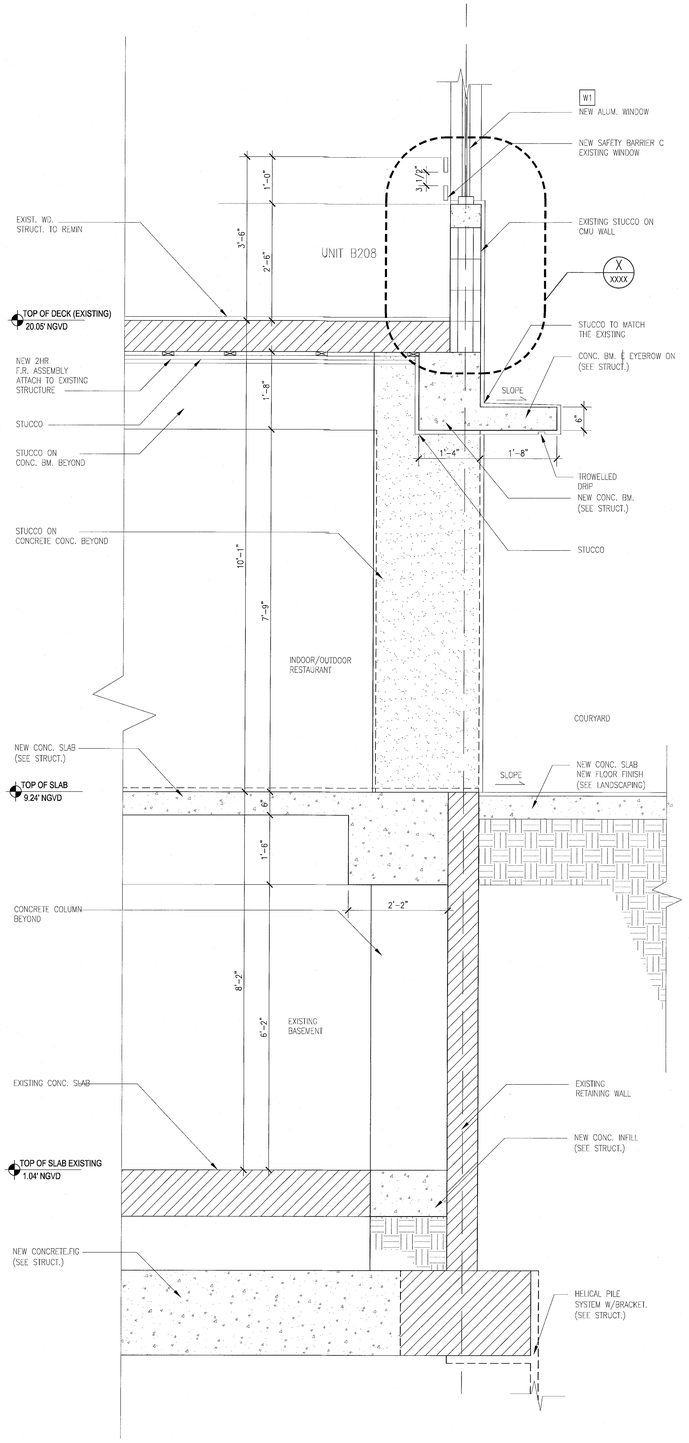

D TYPICAL WALL SECTION – 'CAMPTON'
SCALE: 3/4" = 1'-0"

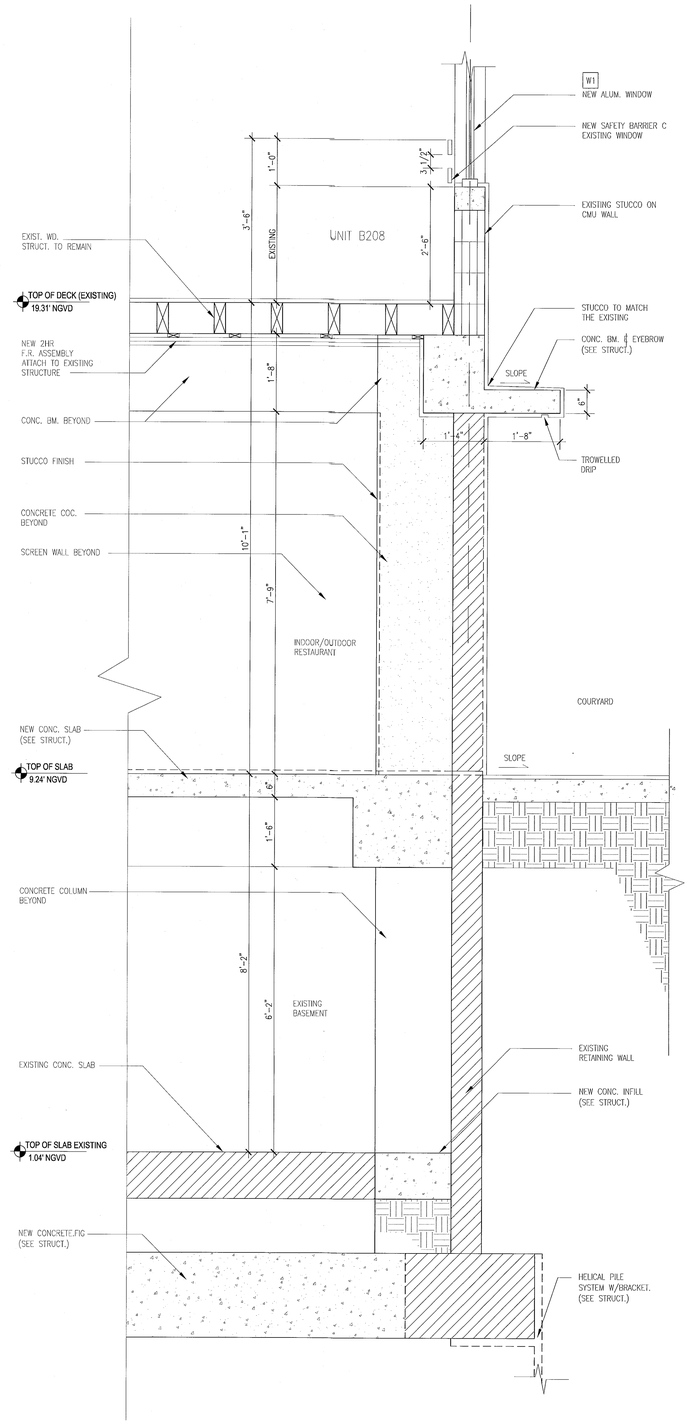

C TYPICAL WALL SECTION AT – 'HADDON HALL'
SCALE: 3/4" = 1'-0"

HADDON HALL
1500 COLLINS AVE
MIAMI BEACH, FL

KEYPLAN N.T.S.

REVISIONS

NO.	DESCRIPTION	ISSUE DATE

MTCI
PRIVATE PROVIDER SERVICES, LLC
Construction Plans Review, Inspections, Testing & Certification

	REVIEWER INITIALS	DATE REVIEWED
BUILDING	EM	11-12-14
STRUCTURAL		
MECHANICAL		
ELECTRICAL		
PLUMBING		
SITE CIVIL		

PERMIT SET

SEAL

Jonathan Cardello
Lic. # AR93391

ADD Inc Architecture Interiors Planning

One Biscayne Tower
Suite 1670
Two South
Biscayne Boulevard
Miami, Fl 33131
T. 305.482.8700
F. 305.482.8770
www.addinc.com
Lic. # AA26001507

Boston Miami

JOB NUMBER: 13036.00
CHECKED BY:
ISSUE DATE: JANUARY 24, 2014
SCALE: 3/4"=1'-0"

SHEET TITLE

EXISTING TYPICAL EXTERIOR WALL SECTIONS

SHEET NUMBER

A413

APPROVED
MIAMI BEACH
FIRE DEPARTMENT

COPYRIGHT ADD INC 2011

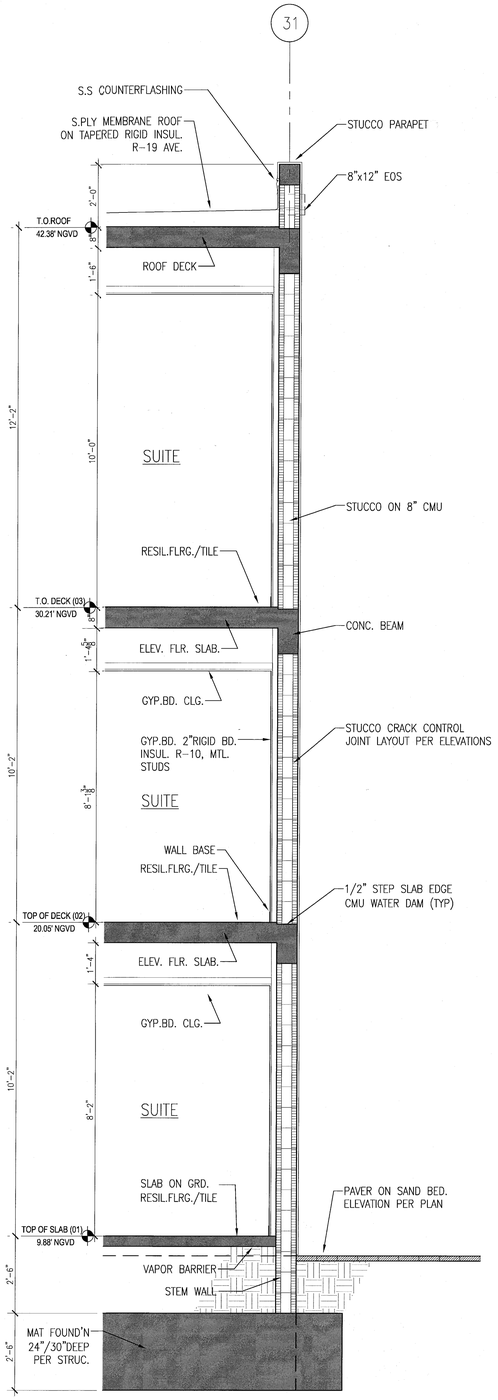

C TYPICAL WEST/EAST WALL SECTION AT POOL SUITES
SCALE: 1/2" = 1'-0"

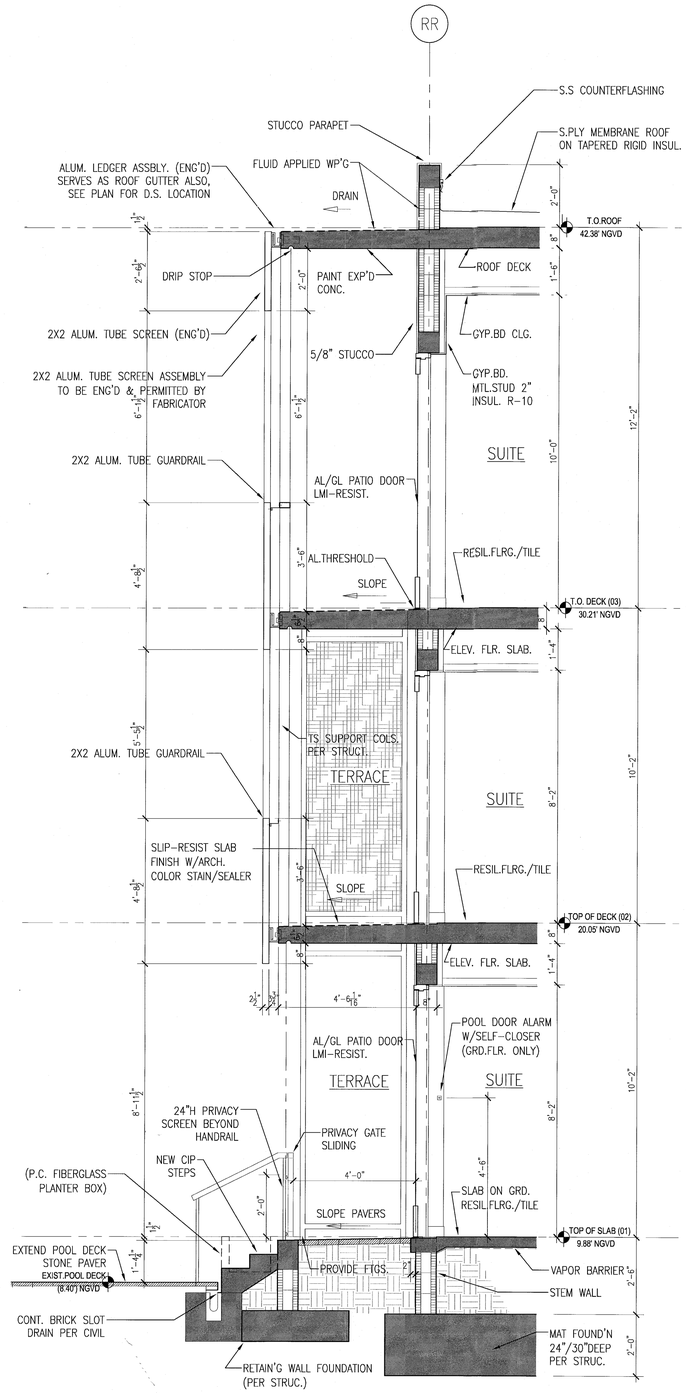

B TYPICAL SOUTH WALL SECTION AT POOL SUITES
SCALE: 1/2" = 1'-0"

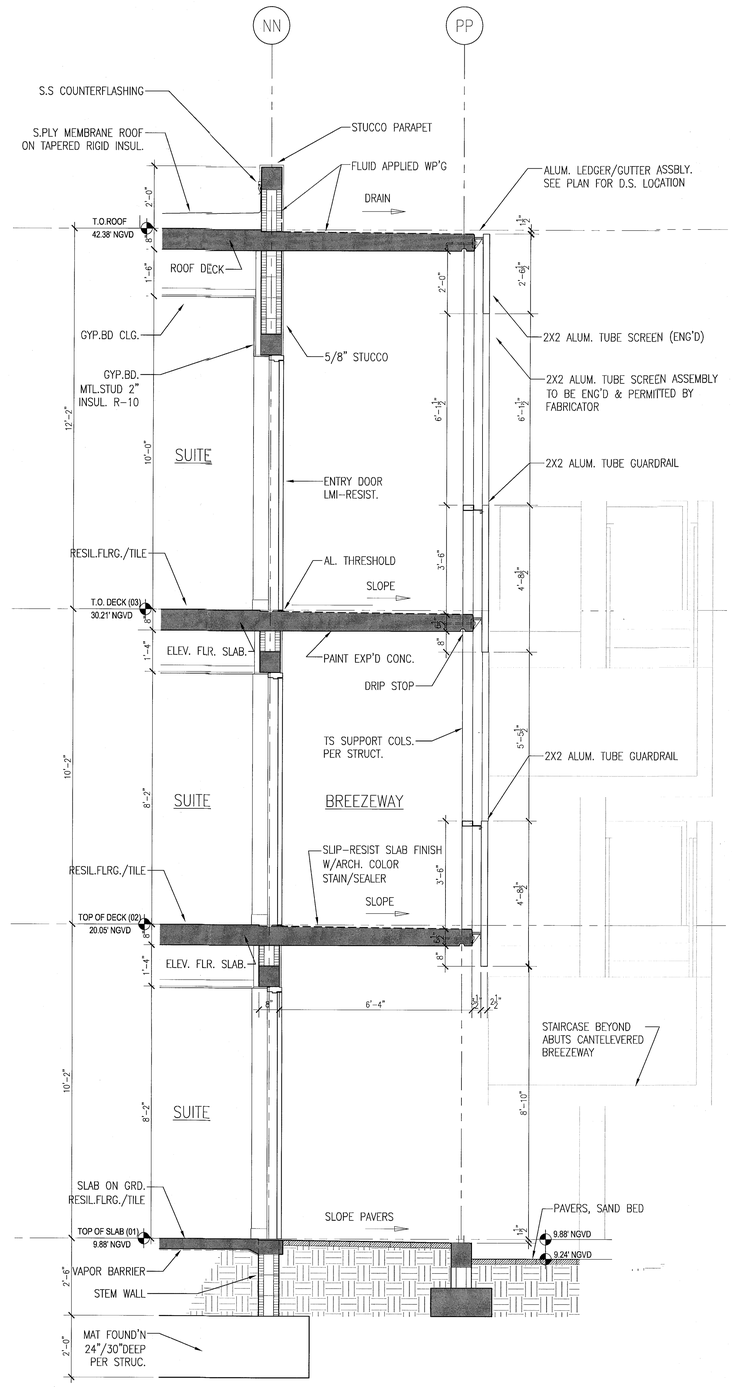

A TYP. NORTH WALL SECTION AT POOL SUITES
SCALE: 1/2" = 1'-0"

HADDON HALL
1500 COLLINS AVE
MIAMI BEACH, FL

KEYPLAN N.T.S.

REVISIONS

NO.	DESCRIPTION	ISSUE DATE

MTCI PRIVATE PROVIDER SERVICES, LLC
Construction Plans Review, Inspections, Testing & Consulting

	REVIEWER INITIALS	*DATE REVIEWED
BUILDING	EM	11-12-14
STRUCTURAL		
MECHANICAL		
ELECTRICAL		
PLUMBING		
SITE CIVIL		

PERMIT SET

SEAL

Jonathan Cardello
Lic. #AR93391

ADD Inc Architecture Interiors Planning

One Biscayne Tower
Suite 1670
Two South
Biscayne Boulevard
Miami, Fl 33131
T. 305.482.8700
F. 305.482.8770
www.addinc.com
Lic. # AA26001507

Boston Miami

JOB NUMBER: 13036.00
CHECKED BY:
ISSUE DATE: JANUARY 24, 2014
SCALE: 1/2"=1'-0"

SHEET TITLE

TYPICAL EXTERIOR WALL SECTIONS BLDG-C POOL SUITES

SHEET NUMBER

A415

COPYRIGHT ADD INC 2011

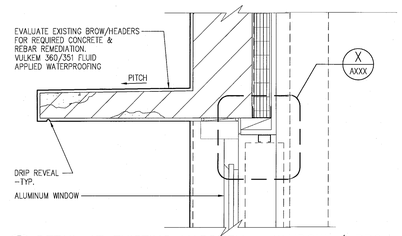

G DETAIL AT EXISTING MASONRY – WINDOW / BROW
SCALE: 1 1/2" = 1'-0"

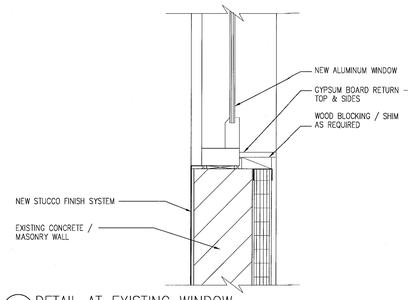

O DETAIL AT EXISTING WINDOW
SCALE: 1 1/2" = 1'-0"

MTCI
PRIVATE PROVIDER SERVICES, LLC
Construction Plans Review, Inspections, Testing & Consulting

	REVIEWER INITIALS	DATE REVIEWED
BUILDING	EM	11-10-14
STRUCTURAL		
MECHANICAL		
ELECTRICAL		
PLUMBING		
SITE CIVIL		

APPROVED
MIAMI BEACH
FIRE DEPARTMENT

HADDON HALL
1500 COLLINS AVE
MIAMI BEACH, FL

KEYPLAN N.T.S.

REVISIONS

NO.	DESCRIPTION	ISSUE DATE

PERMIT SET

SEAL

STATE OF FLORIDA
JONATHAN CARDELLO
LICENSE
AR93391
Jonathan Cardello
Lic. # AR93391

ADD Inc Architecture Interiors Planning

One Biscayne Tower
Suite 1670
Two South
Biscayne Boulevard
Miami, Fl 33131
T. 305.482.8700
F. 305.482.8770
www.addinc.com
Lic. # AA26001507

Boston Miami

JOB NUMBER: 13036.00
CHECKED BY:
ISSUE DATE: JANUARY 24, 2014
SCALE: AS NOTED

SHEET TITLE

TYP. EXTERIOR WALL WALL AND ROOF DETAIL SECTIONS

SHEET NUMBER

A420

COPYRIGHT ADD INC 2011

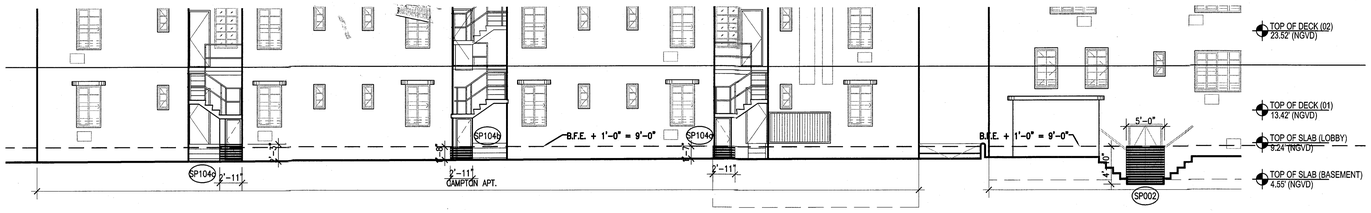

2 CAMPTON APT & HADDON HALL SOUTH ELEVATION
SCALE: 1/8" = 1'-0"

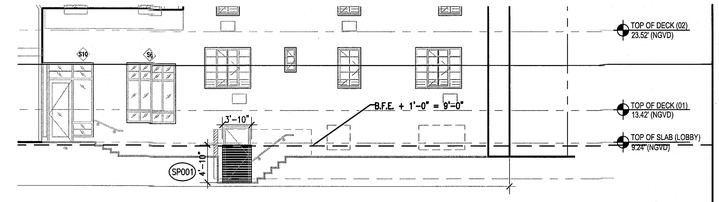

3 HADDON HALL WEST ELEVATION – BASEMENT DOOR
SCALE: 1/8" = 1'-0"

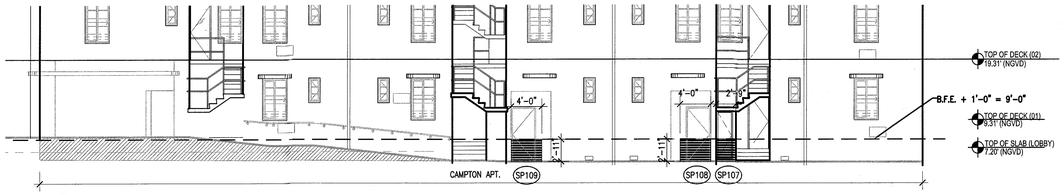

4 CAMPTON APT NORTH ELEVATION
SCALE: 1/8" = 1'-0"

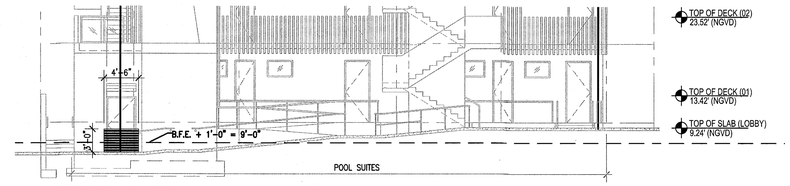

5 POOL SUITES SOUTH ELEVATION
SCALE: 1/8" = 1'-0"

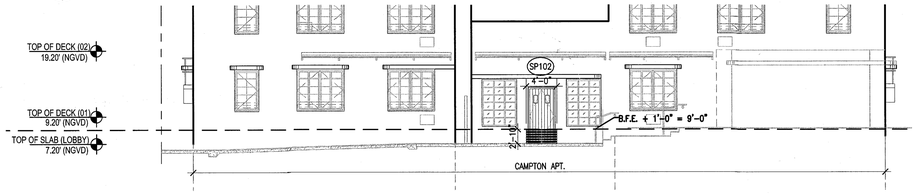

6 CAMPTON APT EAST ELEVATION
SCALE: 1/8" = 1'-0"

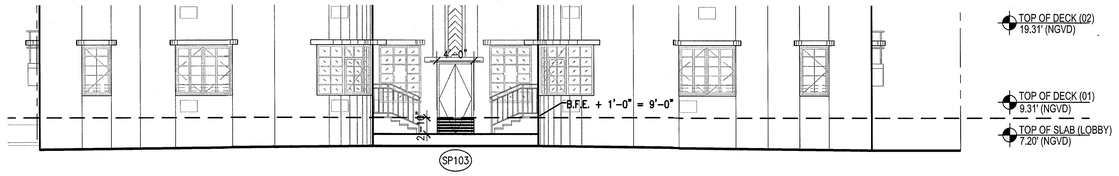

7 CAMPTON APT WEST ELEVATION
SCALE: 1/8" = 1'-0"

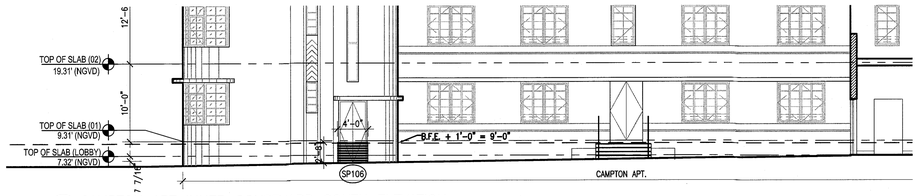

8 CAMPTON APT INNER COURTYARD SOUTH ELEVATION
SCALE: 1/8" = 1'-0"

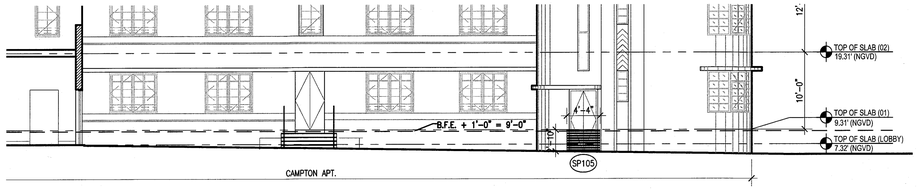

9 CAMPTON APT INNER COURTYARD NORTH ELEVATION
SCALE: 1/8" = 1'-0"

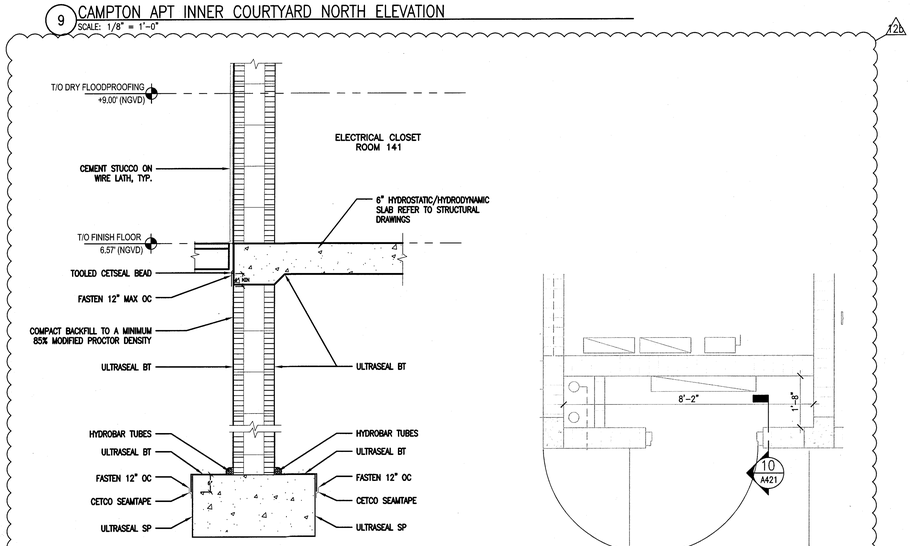

10 ELECTRICAL CLOSET SECTION
SCALE: 1" = 1'-0"

11 PARTIAL PLAN ELECTRICAL CLOSET
SCALE: 1/2" = 1'-0"

FLOODPROOFING NOTES:

1. B.F.E. = +8'-0" NGVD, SEE SURVEY

2. ALL EXTERIOR OPENINGS BELOW B.F.E. TO BE PROTECTED BY FLOOD BARRIERS UP TO 1'-0" ABOVE B.F.E. (I.E. = +9'-0"). PROVIDE REMOVABLE ALUMINUM FLOOD DAM BARRIERS AT ALL EXTERIOR DOORS AND REMOVABLE ALUMINUM FLOOD DAMS AT ALL CURTAIN WALL LOCATIONS. SHOP DRAWINGS TO BE SUBMITTED FOR APPROVAL BY MANUFACTURER UNDER SEPARATE PERMIT.

3. ALL CONSTRUCTION MATERIALS BELOW THE BASE FLOOD ELEVATION OF +8'-0" NGVD MUST BE OF FLOOD-RESITENT MATERIALS (CLASS 4 AND 5 ONLY), AS DEFINED IN FEMA TECHNICAL BULLETIN 2-93.

4. INSTALL SERVICE EQUIPMENT ABOVE +8'-0" NGVD WHEREVER POSSIBLE.

5. PROVIDE CEMENTITIOUS WATERPROOFING SYSTEM ON CMU WALLS UNDER STUCCO FINISH UP TO FLOOD PROOFING HEIGHT (I.E. = 9'-0").

REFER TO SHEET A191 FOR FLOOD PANEL SCHEDULE

MTCI
PRIVATE PROVIDER SERVICES, LLC
Construction Plans Review, Inspections, Testing & Consulting

	REVIEWER INITIALS	DATE REVIEWED
BUILDING	EM	11-10-14
STRUCTURAL		
MECHANICAL		
ELECTRICAL		
PLUMBING		
SITE CIVIL		

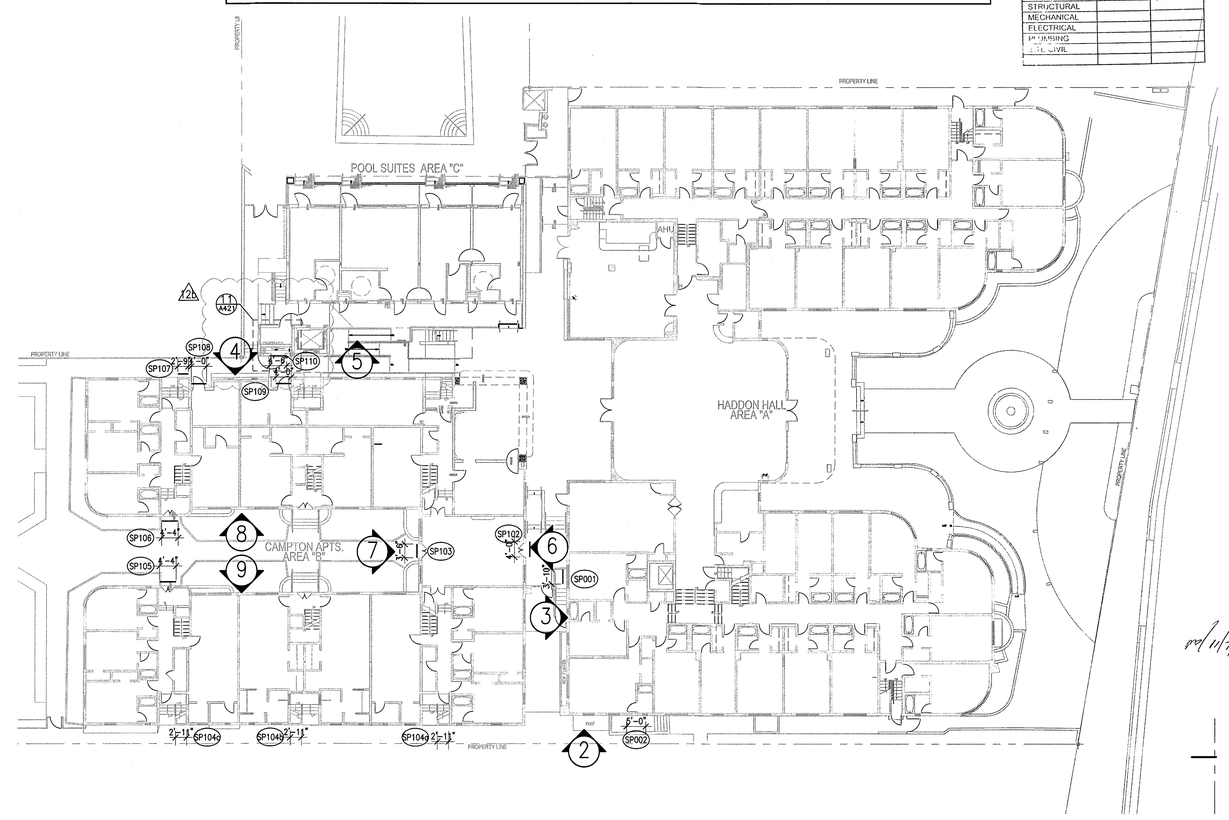

1 OVERALL FIRST FLOOR PLAN
SCALE: 1/16" = 1'-0"

HADDON HALL
1500 COLLINS AVE
MIAMI BEACH, FL

KEYPLAN N.T.S.

REVISIONS

NO.	DESCRIPTION	ISSUE DATE
1	P&Z COMMENTS	07-14-2014
2	PERMIT COMMENT	10-22-2014

100% CONSTRUCTION DOCUMENT SET

NORTH SEAL

11-3-14
Jonathan Cardello
Lic. # AR93391

ADD Inc Architecture Interiors Planning

One Biscayne Tower
Suite 1670
Two South
Biscayne Boulevard
Miami, Fl 33131
T. 305.482.8700
F. 305.482.8770
www.addinc.com
Lic. # AA26001507

Boston Miami

JOB NUMBER: 13036.00
CHECKED BY:
ISSUE DATE: FEBRUARY 18, 2014
SCALE: VARIES

SHEET TITLE

OVERALL FIRST FLOOR PLAN

SHEET NUMBER

A421

1 NEW SHEET

COPYRIGHT ADD INC 2011

FENESTRATION NOAs (Notice of Acceptance)

1	ALUMINUM FIXED WINDOW	ES WINDOWS SERIES 1500	NOA 13-0617.26
2	ALUMINUM SINGLE HUNG WINDOW	ES WINDOWS SERIES 1100	NOA 12-0410.04
3	ALUMINUM CASEMENT WINDOW	ES WINDOWS SERIES S-5000	NOA 12-0820.06
4	ALUMINUM GUESTROOM PATIO DOOR	CGI SERIES 450	NOA 12-0706.03
5	ALUMINUM STOREFRONT ENTRY DOOR	ES WINDOWS SERIES 9000	NOA 13-0617.29
6	ALUMINUM STOREFRONT FRAMING	ES WINDOWS SERIES 8000	NOA 13-0115.06
7	HOLLOW METAL DOORS – OUTSWING	STEELCRAFT	NOA 12-0305.14
8	HOLLOW METAL DOORS – INSWING	STEELCRAFT	NOA 13-0617.31

/1B

NOTES:

1. ALL GLASS TO HAVE VISIBLE LIGHT TRANSMISSION AS FOLLOWS:
   a. AT HADDON EAST FACADE AT 34%
   b. AT ALL OTHER HADDON ALL AND CAMPTON APARTMENT FACADES __%
   c. AT POOL SUITES FACADES __%
2. ALL WINDOW FRAMES TO HAVE A SILVER METALLIC FINISH. DURANAR COLOR TO BE SELECTED BY ARCHITECT.
3. ALL SINGLE HUNG WINDOW SHALL OPERATE FROM THE TOP AT CURVED/FACETED WINDOW LOCATIONS.
4. L.M.I. – LARGE MISSILE IMPACT APPLIES TO THOSE WINDOWS INSTALLED AT 30' OR LESS ABOVE GROUND FLOOR.
5. S.M.I. – SMALL MISSILE IMPACT APPLIES TO THOSE WINDOWS INSTALLED AT 30' OR MORE ABOVE GROUND FLOOR.
6. AS ALLOWED BY STATE ENERGY CODE FOR EXISTING BUILDING CONDITIONS, U-VALUE=1.25 AND SHGC = 0.82 /1A

/1

GENERAL WINDOW NOTES:

1. ALL GLAZED AREAS IN HAZARDOUS LOCATIONS AS DEFINIED IN SECTION 2406.4 SHALL COMPLY WITH SECTIONS 2406.1.1 – 2406.1.4

/2

HADDON HALL WINDOW SCHEDULE

MK.	SIZE WIDTH	SIZE HEIGHT	DESCRIPTION	MATERIAL	GLASS	REMARKS
W1	5'-0"	5'-3"	FIXED-TRANSOM-CASEMENT(FAUX TRANSOM)	ALUM. & GLASS	LMI-RES.	NOA 12-0820.06 PROVIDE 42"H AFF SAFETY BARS
W1a	5'-0"	5'-3"	FIXED-TRANSOM-SLIDER (FAUX TRANSOM)	ALUM. & GLASS	LMI-RES.	NOA 12-0820.06 PROVIDE 42"H AFF SAFETY BARS
W2	1'-6"	5'-3"	CASEMENT (FAUX TRANSOM)	ALUM. & GLASS	LMI-RES.	NOA 12-0820.06 PROVIDE 42"H AFF SAFETY BARS
W3	1'-6"	5'-3"	CASEMENT	ALUM. & GLASS	LMI-RES.	NOA 12-0820.06 PROVIDE 42"H AFF SAFETY BARS
W4	(3)3'-1"	5'-3"	FIXED/CASEMENT(FAUX TRANSOM)	ALUM. & GLASS	LMI-RES.	NOA 13-0617.26
W5	3'-0"	5'-6"	FIXED GLASS WINDOW	ALUM. & GLASS	LMI-RES.	NOA 13-0617.26 BEHIND EXIST GRILLE BLOCK
S6	6'-4.5"	7'-8"	FIXED GLASS WINDOW	ALUM. & GLASS	LMI-RES.	NOA 13-0115.06
W8	4'-6"	5'-3"	CASEMENT-TRANSOM	ALUM. & GLASS	LMI-RES.	NOA 12-0820.06 PROVIDE 42"H AFF SAFETY BARS
S9	8'-4"	9'-4"	FIXED GLASS WINDOW	ALUM. & GLASS	LMI-RES.	NOA 13-0115.06
S10	6'-7 1/4"	9'-4"	FIXED TRANSOM-SIDELITE	ALUM. & GLASS	LMI-RES.	NOA 13-0115.06
S11	9'-7 1/4"	10'-0"	FIXED GLASS WINDOW	ALUM. & GLASS	LMI-RES.	NOA 13-0115.06
/2a				ALUM. & GLASS	LMI-RES.	NOA 13-0115.06
W13	1'-6"	9'-0"	EXIST.6x6 GLASS BLOCK OPNG.	ALUM. & GLASS	GLASS BLOCK	
W21	3'-0"	8'-7"	FIXED GLASS WINDOW	ALUM. & GLASS	LMI-RES.	NOA 13-0617.26
W22	1'-6"	10'-0"	FIXED GLASS WINDOW	ALUM. & GLASS	LMI-RES.	NOA 13-0617.26

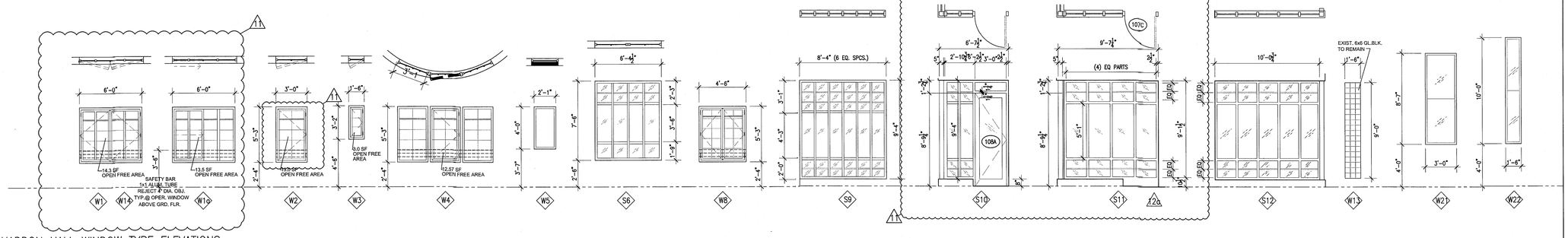

1 HADDON HALL WINDOW TYPE ELEVATIONS
SCALE: 1/4" = 1'-0"

HADDON HALL STOREFRONT SCHEDULE

MK.	SIZE WIDTH	SIZE HEIGHT	DESCRIPTION	MATERIAL	GLASS	REMARKS
S1	6'-5"	10'-0"	DOOR-TRANSOM	ALUM. & GLASS	LMI-RES.	NOA 13-0115.06
S2	6'-8"	10'-0"	DOOR-TRANSOM	ALUM. & GLASS	LMI-RES.	NOA 13-0115.06
S3	12'-2.5"	9'-4"	DOOR-TRANSOM-SIDELITES	ALUM. & GLASS	LMI-RES.	NOA 13-0115.06
S4	4'-10"	9'-4"	FIXED GLASS WINDOW	ALUM. & GLASS	LMI-RES.	NOA 13-0115.06

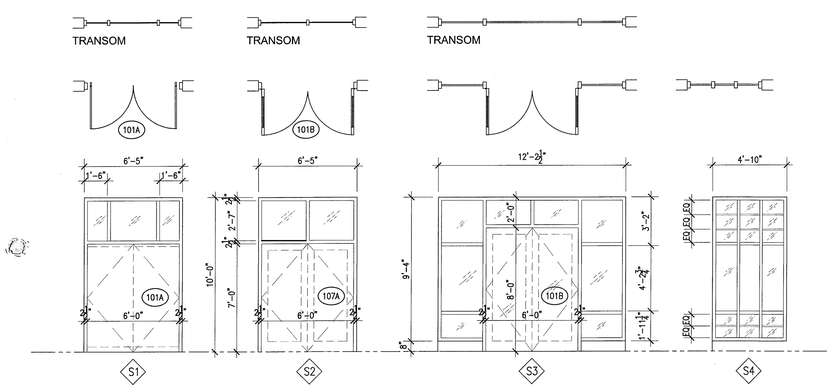

2 HADDON HALL STOREFRONT ELEVATIONS
SCALE: 1/4" = 1'-0"

CAMPTON WINDOW SCHEDULE

MK.	SIZE WIDTH	SIZE HEIGHT	DESCRIPTION	MATERIAL	GLASS	REMARKS
W3	1'-6"	3'-2"	CASEMENT	ALUM. & GLASS	IMPACT GLASS	
W14	6'-2"	5'-5"	FIXED/CASEMENT W/ TRANSOM ABOVE	ALUM. & GLASS	IMPACT GLASS	LIMIT CASEMENT OPENING TO 4" MAX.
W15	3'-2"	5'-5"	CASEMENT W/ TRANSOM ABOVE	ALUM. & GLASS	IMPACT GLASS	LIMIT CASEMENT OPENING TO 4" MAX.
W15a	3'-2"	5'-5"	SLIDER W/ TRANSOM ABOVE	ALUM. & GLASS	IMPACT GLASS	/1
W16	(3)3'-0"	5'-5"	FIXED/CASEMENT/FIXED W/ TRANSOM ABOVE	ALUM. & GLASS	IMPACT GLASS	ARCHED OPENING, LIMIT CASEMENT OPENING TO 4" MAX.
W17	4'-9"	6'-2"	FIXED/FIXED W/ TRANSOM ABOVE	ALUM. & GLASS	IMPACT GLASS	

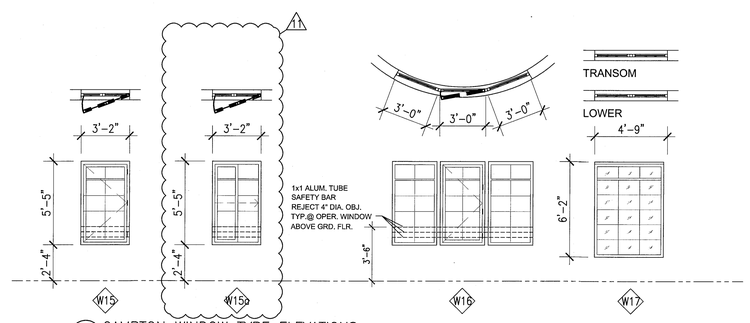

3 CAMPTON WINDOW TYPE ELEVATIONS
SCALE: 1/4" = 1'-0"

POOL SUITES WINDOW SCHEDULE

MK.	SIZE WIDTH	SIZE HEIGHT	DESCRIPTION	MATERIAL	GLASS	REMARKS
W18	5'-6"	5'-2"	FIXED GLASS WINDOW	ALUM.	IMPACT GLASS	NOA 13-0617.26
W19	3'-4"	2'-2"	FIXED GLASS WINDOW	ALUM.	IMPACT GLASS	NOA 13-0617.26

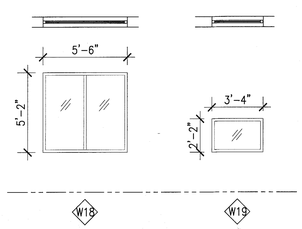

2 POOL SUITES WINDOW TYPE ELEVATIONS
SCALE: 1/4" = 1'-0"

FRESH AIR VENTILATION CHART

UNIT	UNIT AREA	EXISITNG R.O. AREA	EXISITNG OPEN FREE AREA	EXISITNG % OPEN FREE AREA	REQUIRED 4% OPEN FREE AREA	PROPOSED WINDOW TYPE	PROPOSED OPEN FREE AREA	PROPOSED % OPEN FREE AREA	REMARKS
HADDON HALL									
A105	292 SF	48.14 SF	18.9 SF	4.7 %	11.68 SF	W-1	13.80 SF	4.7 %	EXISITNG AWNING WINDOW TO BE REPLACED
A121	294 SF	31.50 SF	13.8 SF	6.4 %	11.76 SF	W-4	12.57 SF	4.2 %	EXISITNG AWNING WINDOW TO BE REPLACED
A126	292 SF	31.50 SF	13.8 SF	4.7 %	11.68 SF	W-1	13.80 SF	4.7 %	EXISITNG AWNING WINDOW TO BE REPLACED
A127	238 SF	15.75 SF	6.5 SF	2.7 %	8.32 SF	W-2	13.00 SF	5.4 %	EXISITNG AWNING WINDOW TO BE REPLACED
CAMPTON									
B107	302 SF	32.39 SF	32.39 SF	10.7 %	12.07 SF	W-1	13.80 SF		
B202	222 SF	32.39 SF	32.39 SF	14.5 %	8.80 SF	W-1	13.80 SF		EXISITNG JALOUSIE WINDOW TO BE REPLACED
B206	494 SF	32.39 SF	32.39 SF			W-1	13.80 SF		EXISITNG JALOUSIE WINDOW TO BE REPLACED
		16.64 SF	13.8 SF			W-2	13.00 SF		EXISITNG JALOUSIE WINDOW TO BE REPLACED
		4.75 SF	4.75 SF			W-3	3.00 SF		EXISITNG JALOUSIE WINDOW TO BE REPLACED
			TOTAL 50.84 SF	10.2 %	19.76 SF		TOTAL 29.80 SF	6.0 %	

APPROVED MIAMI BEACH FIRE DEPARTMENT

HADDON HALL
1500 COLLINS AVE.

MIAMI BEACH, FL

KEYPLAN N.T.S.

REVISIONS

NO.	DESCRIPTION	ISSUE DATE
/1	PROGRESS TO 100% CD	02-18-2014
/1B	DOOR-WINDOW COORD.	03-5-2014
/1	P&Z COMMENTS	07-14-2014
/2	FIRE & MTCI PERMIT COMMENTS	08-21-2014
/2a	FIRE & MTCI PERMIT COMMENTS	09-29-2014

100% CONSTRUCTION DOCUMENT SET

SEAL

6-9-14
Jonathan Cardello
Lic. # AR93391

MTCI
PRIVATE PROVIDER SERVICES, LLC
Construction Plans Review, Inspections, Testing & Consulting

	REVIEWER INITIALS	DATE REVIEWED
BUILDING	CPM	11-12-14
STRUCTURAL		
MECHANICAL		
ELECTRICAL		
PLUMBING		
SITE CIVIL		

ADD Inc Architecture Interiors Planning

One Biscayne Tower
Suite 1670
Two South
Biscayne Boulevard
Miami, Fl 33131
T. 305.482.8700
F. 305.482.8770
www.addinc.com
Lic. # AA26001507

Boston Miami

JOB NUMBER: 13036.00
CHECKED BY:
ISSUE DATE: FEBRUARY 18, 2014
SCALE: 1/8" = 1'-0"

SHEET TITLE

WINDOW SCHEDULE

SHEET NUMBER

A431

COPYRIGHT ADD INC 2011

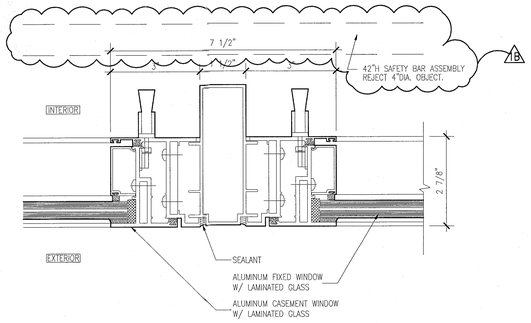

10 JAMB DETAIL AT TWO CASEMENT WINDOWS
SCALE: 6" = 1'-0"

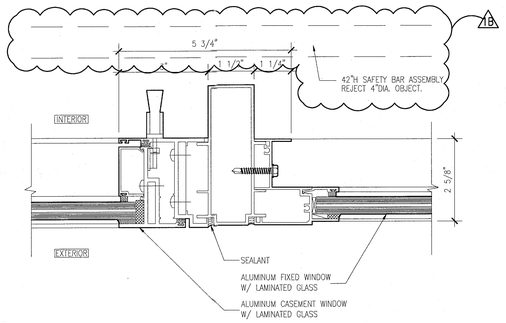

9 JAMB DETAIL AT CASEMENT WINDOWS AND FIXED WINDOWS
SCALE: 6" = 1'-0"

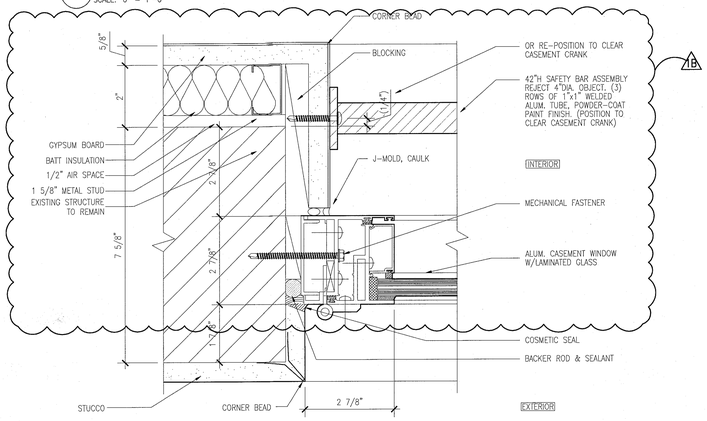

8 JAMB DETAIL AT CASEMENT WINDOWS AND WALL
SCALE: 6" = 1'-0"

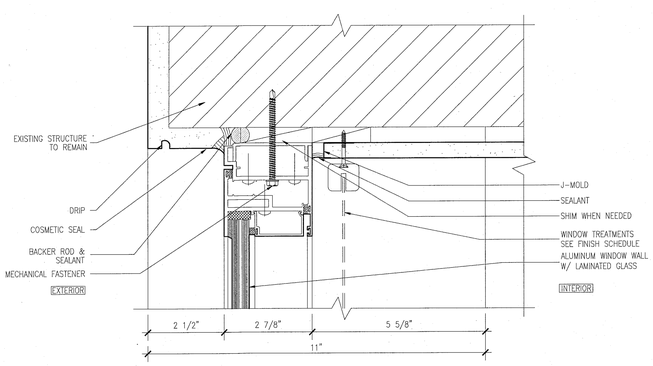

7 HEAD DETAIL AT CASEMENT WINDOWS
SCALE: 6" = 1'-0"

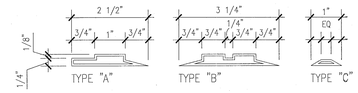

11 WINDOW MUNTIN / EXTRUSION PROFILES
SCALE: N.T.S.

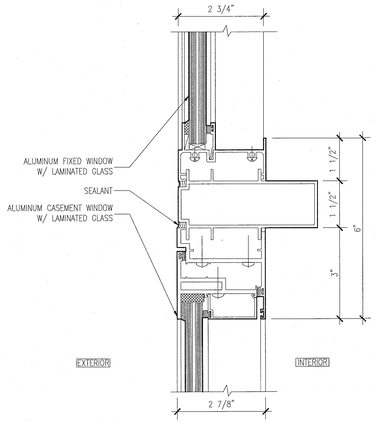

6 HEAD DETAIL AT CASEMENT WINDOWS WITH FIXED TRANSOM
SCALE: 6" = 1'-0"

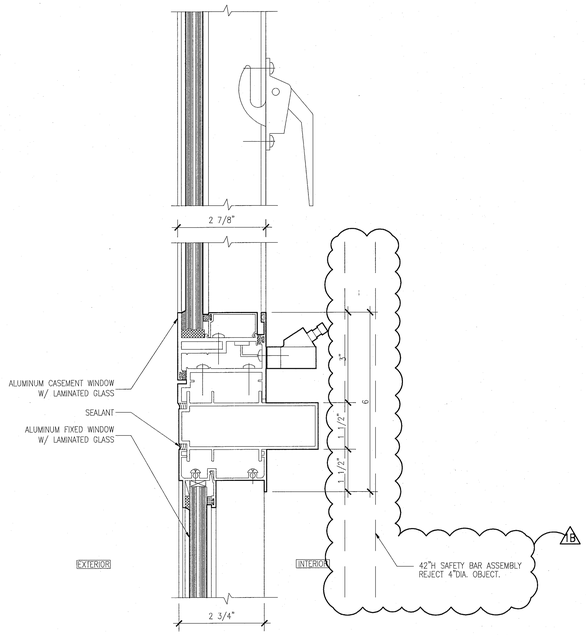

5 SILL AND LOCK DETAIL AT CASEMENT WINDOWS
SCALE: 6" = 1'-0"

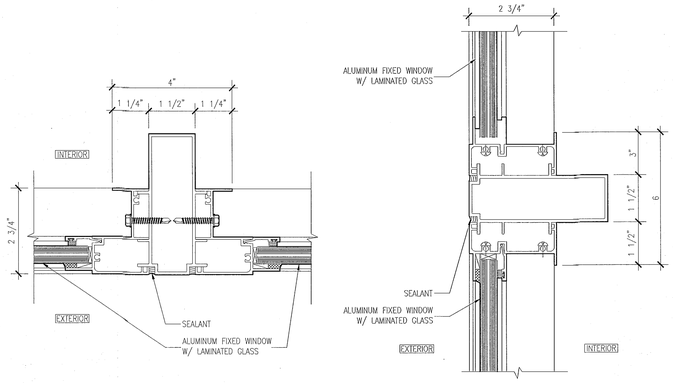

4 MULLION DETAILS AT TWO FIXED WINDOWS
SCALE: 6" = 1'-0"

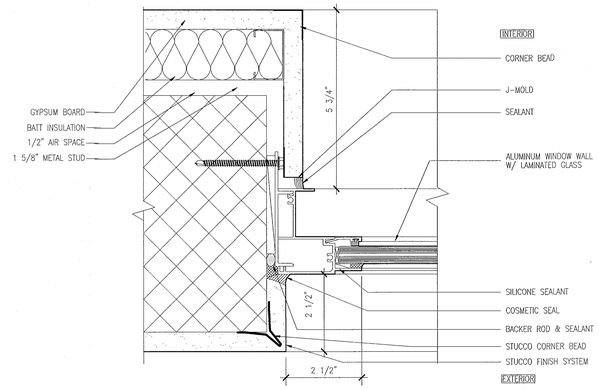

3 JAMB DETAIL AT FIXED WINDOW
SCALE: 6" = 1'-0"

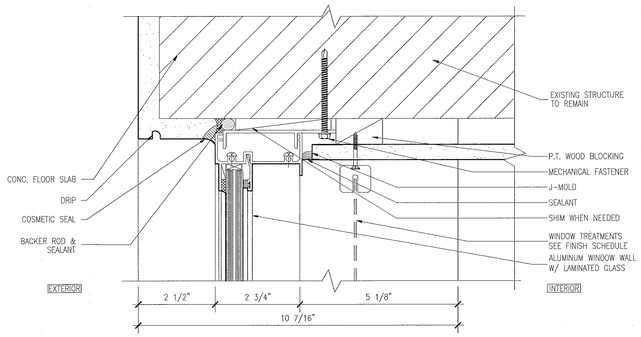

2 HEAD DETAIL AT CASEMENT WINDOWS & FIXED WINDOW
SCALE: 6" = 1'-0"

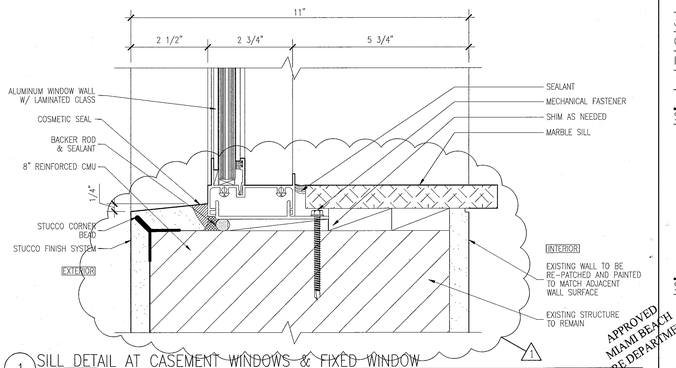

1 SILL DETAIL AT CASEMENT WINDOWS & FIXED WINDOW
SCALE: 6" = 1'-0"

APPROVED MIAMI BEACH FIRE DEPARTMENT

HADDON HALL
1500 COLLINS AVE

MIAMI BEACH, FL

KEYPLAN N.T.S.

REVISIONS

NO.	DESCRIPTION	ISSUE DATE
1	PROGRESS TO 100% CD	02-18-2014
1B	DOOR-WINDOW COORD.	03-5-2014

MTCI
PRIVATE PROVIDER SERVICES, LLC
Certification Plan Review, Inspections, Testing & Consulting

	REVIEWER INITIALS	DATE REVIEWED
BUILDING	EM	11-10-14
STRUCTURAL		
MECHANICAL		
ELECTRICAL		
PLUMBING		
SITE CIVIL		

100% CONSTRUCTION DOCUMENT SET

SEAL

5-22-14
Jonathan Cardello
Lic. # AR93391

ADD Inc Architecture Interiors Planning

One Biscayne Tower
Suite 1570
Two South
Biscayne Boulevard
Miami, Fl 33131
T. 305.482.8700
F. 305.482.8770
www.addinc.com
Lic. # AA26001507

Boston Miami

JOB NUMBER: 13036.00
CHECKED BY:
ISSUE DATE: FEBRUARY 18, 2014
SCALE: AS NOTED

SHEET TITLE

WINDOW AND STOREFRONT DETAILS

SHEET NUMBER

A432

COPYRIGHT ADD INC 2011

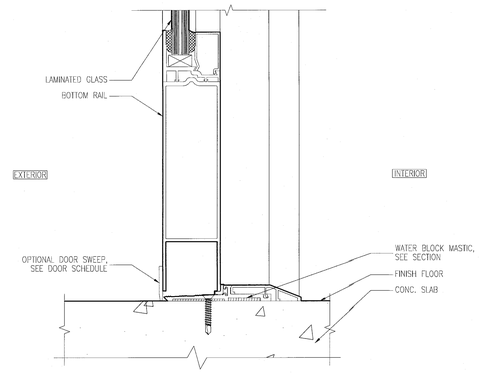

8 SILL DETAIL AT SWINGING DOOR
SCALE: 6" = 1'-0"

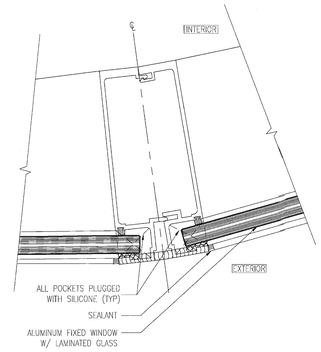

7 WINDOW WALL @ CURVED HADDON HALL CORNER UNIT
SCALE: 6" = 1'-0"

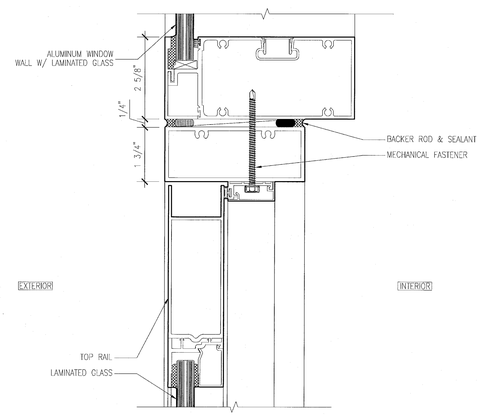

9 HEAD DETAIL AT SWINGING DOOR
SCALE: 6" = 1'-0"

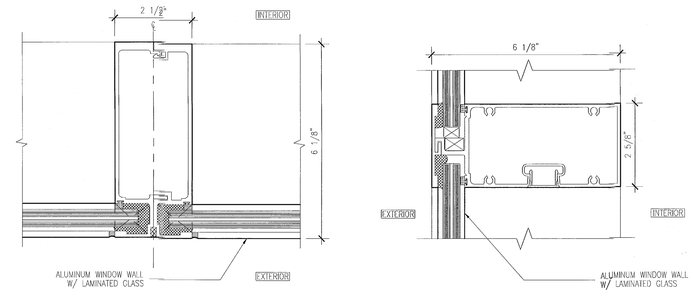

4 MULLION DETAIL AT WINDOW WALL
SCALE: 6" = 1'-0"

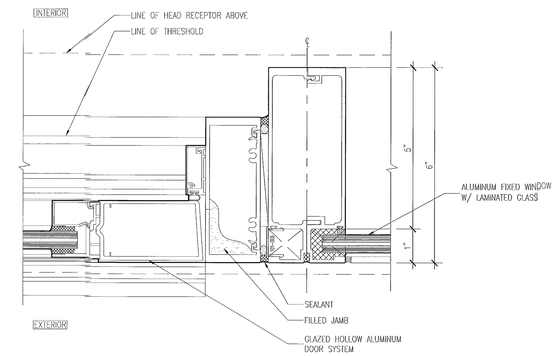

3 SWINGING DOOR AND FIXED WINDOW
SCALE: 6" = 1'-0"

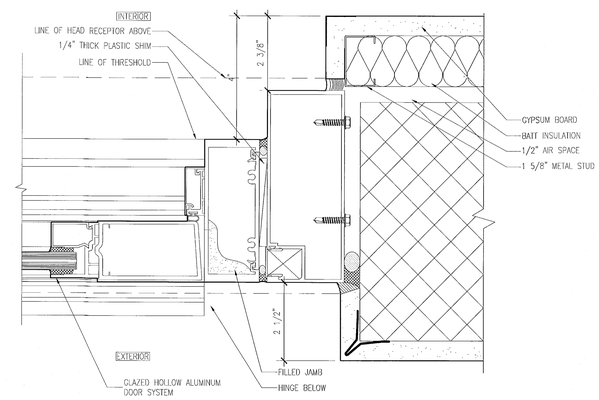

2 SWINGING DOOR JAMB
SCALE: 6" = 1'-0"

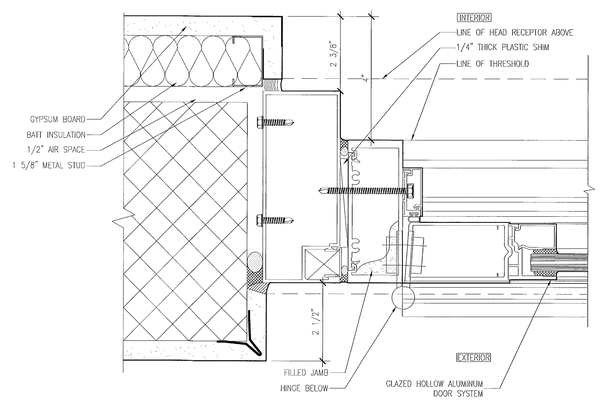

1 SWINGING DOOR JAMB AT HINGE
SCALE: 6" = 1'-0"

APPROVED MIAMI BEACH FIRE DEPARTMENT

HADDON HALL
1500 COLLINS AVE
MIAMI BEACH, FL

KEYPLAN N.T.S.

REVISIONS

NO.	DESCRIPTION	ISSUE DATE

MTCI
PRIVATE PROVIDER SERVICES, LLC
Construction Plans Review, Inspections, Testing & Consulting

	REVIEWER INITIALS	DATE REVIEWED
BUILDING	EM	11-18-14
STRUCTURAL		
MECHANICAL		
ELECTRICAL		
PLUMBING		
SITE CIVIL		

PERMIT SET

SEAL

Jonathan Cardello
Lic. # AR93391

ADD Inc Architecture Interiors Planning

One Biscayne Tower
Suite 1670
Two South
Biscayne Boulevard
Miami, Fl 33131
T. 305.482.8700
F. 305.482.8770
www.addinc.com
Lic. # AA26001507

Boston Miami

JOB NUMBER: 13036.00
CHECKED BY:
ISSUE DATE: JANUARY 24, 2014
SCALE: AS NOTED

SHEET TITLE

WINDOW AND STOREFRONT DETAILS

SHEET NUMBER

A433

COPYRIGHT ADD INC 2011

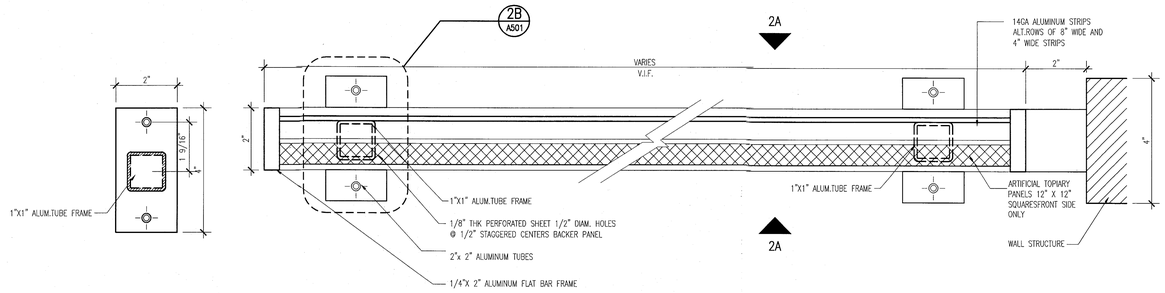

2B DETAIL – BALCONY DIVIDER PLAN
SCALE: 6" = 1'-0"

2 BALCONY DIVIDER PLAN – AT POOL SUITES BUILDING
SCALE: 6" = 1'-0"

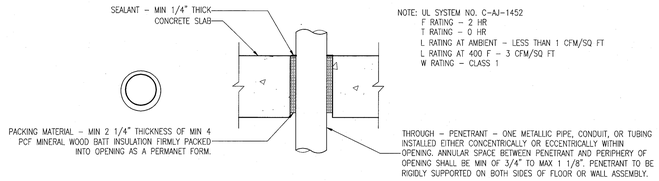

5 PENETRATION DETAIL
SCALE: NO SCALE

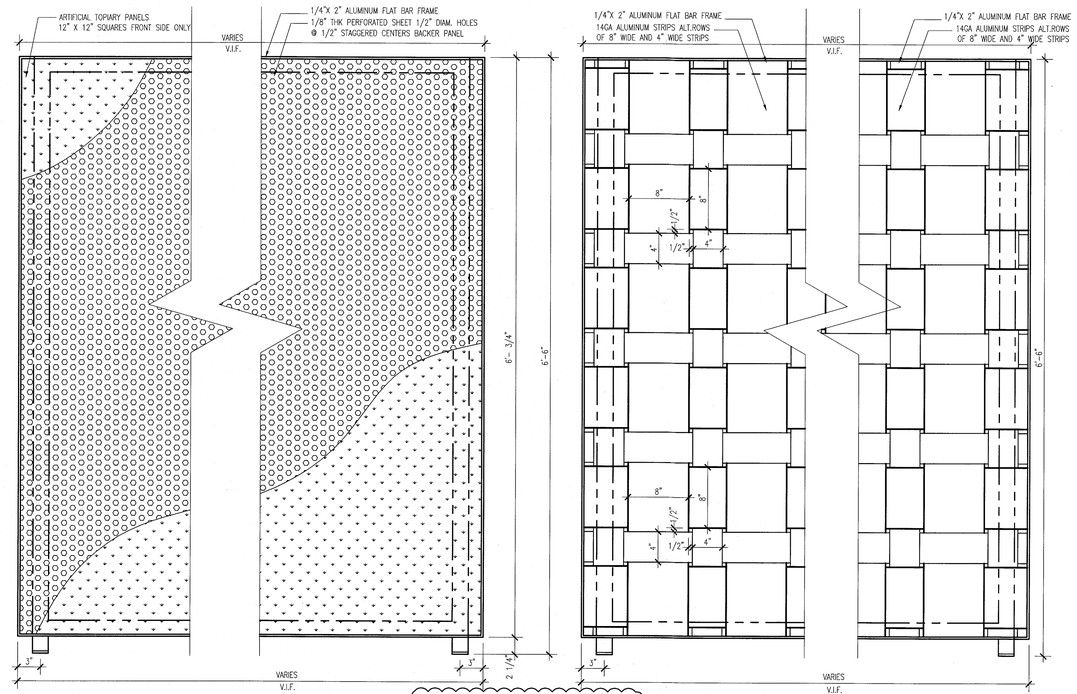

2A BALCONY DIVIDER ELEVATION
AT GROUND LEVEL OF POOL SUITES BLDG.
SCALE: 1 1/2" = 1'-0"

NOTE: BALCONY DIVIDER ASSEMBLY REQUIRES SPECIAL DELEGATED ENGINEERING

2C BALCONY DIVIDER ELEVATION
UPPER LEVELS OF POOL SUITES BLDG.
SCALE: 1 1/2" = 1'-0"

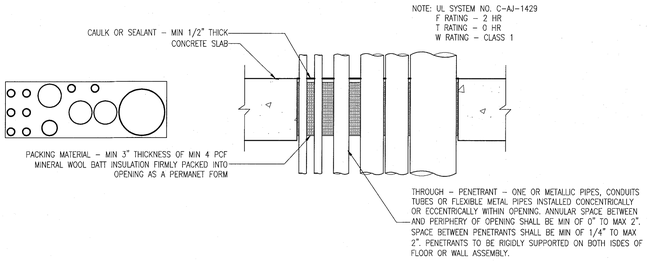

4 PENETRATION DETAIL
SCALE: NO SCALE

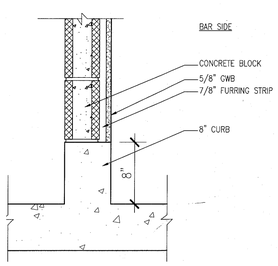

6 CURB AT BASEMENT COOLER WALL
SCALE: NO SCALE

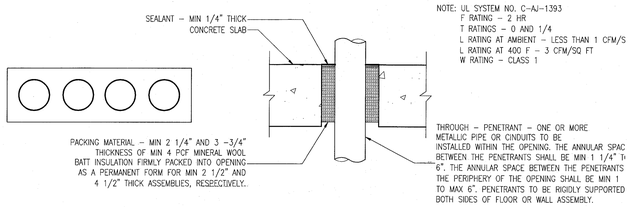

3 PENETRATION DETAIL
SCALE: NO SCALE

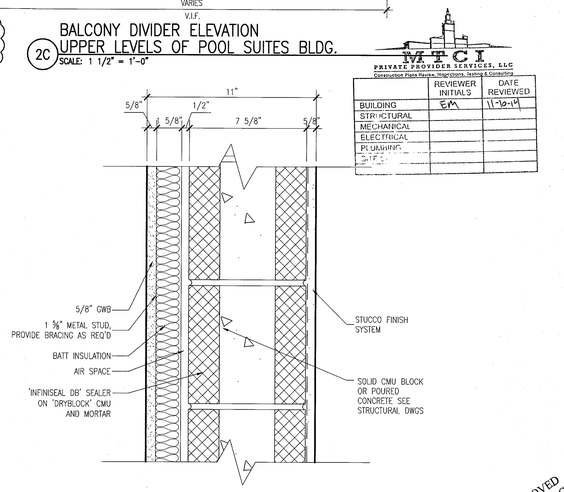

1 EXTERNAL WALL SYSTEM STS-1 @ POOL SUITES
SCALE: 3" = 1'-0"

MCI
PRIVATE PROVIDER SERVICES, LLC
Construction Plans Review, Inspections, Testing & Consulting

	REVIEWER INITIALS	DATE REVIEWED
BUILDING	EM	11-12-14
STRUCTURAL		
MECHANICAL		
ELECTRICAL		
PLUMBING		
SITE		

APPROVED
MIAMI BEACH
FIRE DEPARTMENT

HADDON HALL
1500 COLLINS AVE
MIAMI BEACH, FL

KEYPLAN N.T.S.

REVISIONS

NO.	DESCRIPTION	ISSUE DATE
1	PROGRESS TO 100% CD	02-18-2014

100% CONSTRUCTION DOCUMENT SET

SEAL

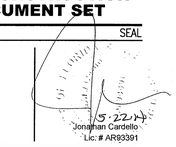

ADD Inc Architecture Interiors Planning

One Biscayne Tower
Suite 1670
Two South
Biscayne Boulevard
Miami, Fl 33131
T. 305.482.8700
F. 305.482.8770
www.addinc.com
Lic. # AA26001507

Boston Miami

JOB NUMBER: 13036.00
CHECKED BY:
ISSUE DATE: FEBRUARY 18, 2014
SCALE: AS NOTED

SHEET TITLE

ENLARGED VERTICAL DETAILS & PENETRATION DETAILS

SHEET NUMBER

A501

COPYRIGHT ADD INC 2011

NOTES:

1. THE INTENT OF THESE DETAILS IS TO REPAIR DAMAGED/LEAKING LINES AND REPLACE SHOWER, SINK, AND TOILET VALVES AS REQUIRED.

2. ANY PORTION OF WALL REMOVED TO INSTALL / REPAIR WORK SHALL BE REPLACED TO MATCH EXISTING.

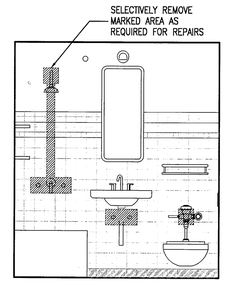

1 REPAIR DETAILS @ GUSETROOM BATHROOMS (TYP.)
SCALE: 1/2" = 1'-0"

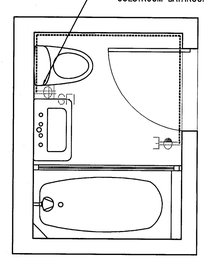

2 GFI WIRING @ GUESTROOM BATHROOM (TYP.)
SCALE: 1/2" = 1'-0"

MTCI
PRIVATE PROVIDER SERVICES, LLC
Construction Plans Review, Inspections, Training & Consulting

	REVIEWER INITIALS	DATE REVIEWED
BUILDING	EM	11-10-14
STRUCTURAL		
MECHANICAL		
ELECTRICAL		
PLUMBING		
SIGNAGE		

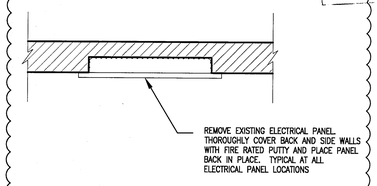

3 ELECTRICAL PANEL SECTION
SCALE: 1" = 1'-0"

APPROVED
MIAMI BEACH
FIRE DEPARTMENT

HADDON HALL
1500 COLLINS AVE
MIAMI BEACH, FL

KEYPLAN N.T.S.

REVISIONS

NO.	DESCRIPTION	ISSUE DATE
1	MASTER PERMIT COMMENTS	07-03-2014

100% CONSTRUCTION DOCUMENT SET

SEAL

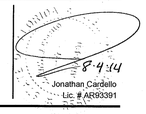

ADD Inc Architecture Interiors Planning

One Biscayne Tower
Suite 1670
Two South
Biscayne Boulevard
Miami, Fl 33131
T. 305.482.8700
F. 305.482.8770
www.addinc.com
Lic. # AA26001507

Boston Miami

JOB NUMBER: 13036.00
CHECKED BY:
ISSUE DATE: FEBRUARY 18, 2014
SCALE:

SHEET TITLE

REPAIR DETAILS

SHEET NUMBER

A502

1 NEW SHEET

COPYRIGHT ADD INC 2011

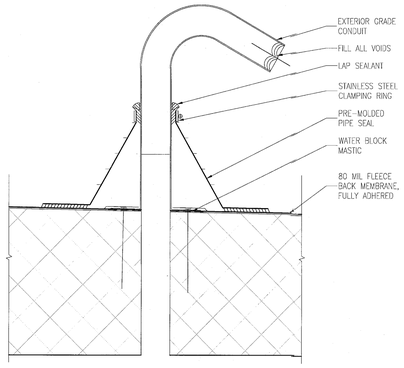

H ELECTRICAL CABLE DETAIL
SCALE: 3" = 1'-0"

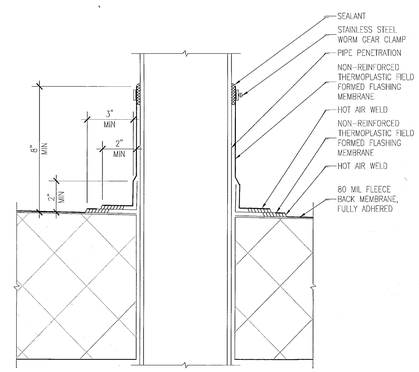

D ROOF PENETRATION DETAIL
SCALE: 3" = 1'-0"

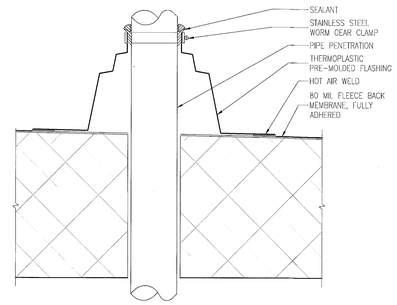

G ROOF PIPE PENETRATION
SCALE: 3" = 1'-0"

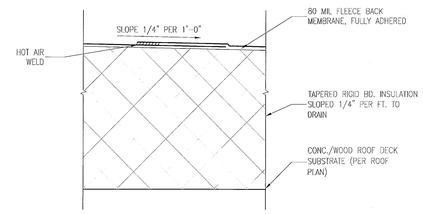

C ROOF SYSTEM – ONE (RS1)
SCALE: 3" = 1'-0"

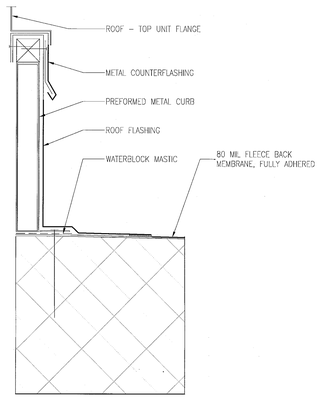

F ROOF AT RTU CURB DETAIL
SCALE: 3" = 1'-0"

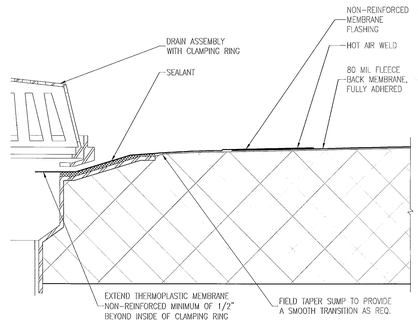

B ROOF DRAIN DETAIL
SCALE: 3" = 1'-0"

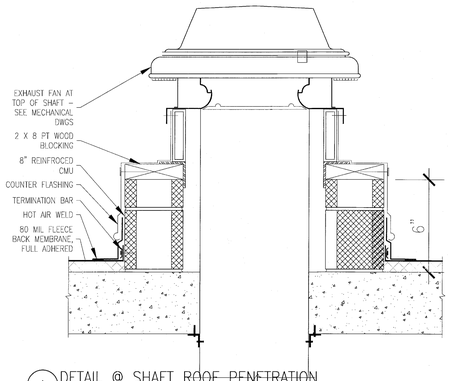

I DETAIL @ SHAFT ROOF PENETRATION
SCALE: 3" = 1'-0"

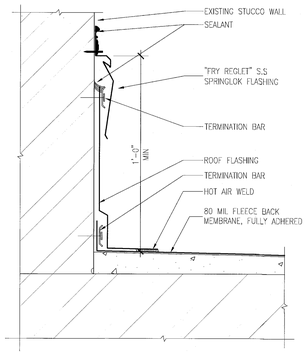

E PARAPET FLASHING DETAIL & REGLET
SCALE: 3" = 1'-0"

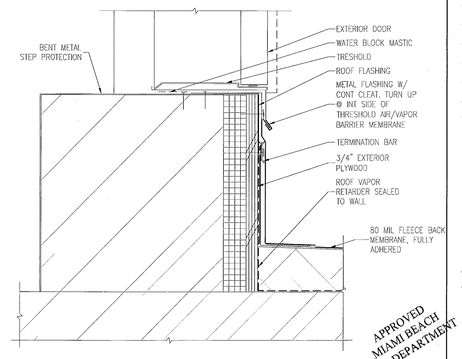

APPROVED MIAMI BEACH FIRE DEPARTMENT

A ROOF ACCESS DOOR THRESHOLD @ STAIR
SCALE: N.T.S.

HADDON HALL
1500 COLLINS AVE
MIAMI BEACH, FL

KEYPLAN N.T.S.

REVISIONS

NO.	DESCRIPTION	ISSUE DATE

MTCI
PRIVATE PROVIDER SERVICES, LLC
Construction Plans Review, Inspections, Testing & Consulting

	REVIEWER INITIALS	DATE REVIEWED
BUILDING	EM	11-10-14
STRUCTURAL		
MECHANICAL		
ELECTRICAL		
PLUMBING		
SITE CIVIL		

PERMIT SET

SEAL

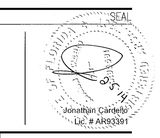

ADD Inc Architecture Interiors Planning

One Biscayne Tower
Suite 1670
Two South
Biscayne Boulevard
Miami, Fl 33131
T. 305.482.8700
F. 305.482.8770
www.addinc.com
Lic. # AA26001507

Boston Miami

JOB NUMBER: 13036.00
CHECKED BY:
ISSUE DATE: JANUARY 24, 2014
SCALE: VARIES

SHEET TITLE

ROOF DETAILS

SHEET NUMBER

A591

COPYRIGHT ADD INC 2011

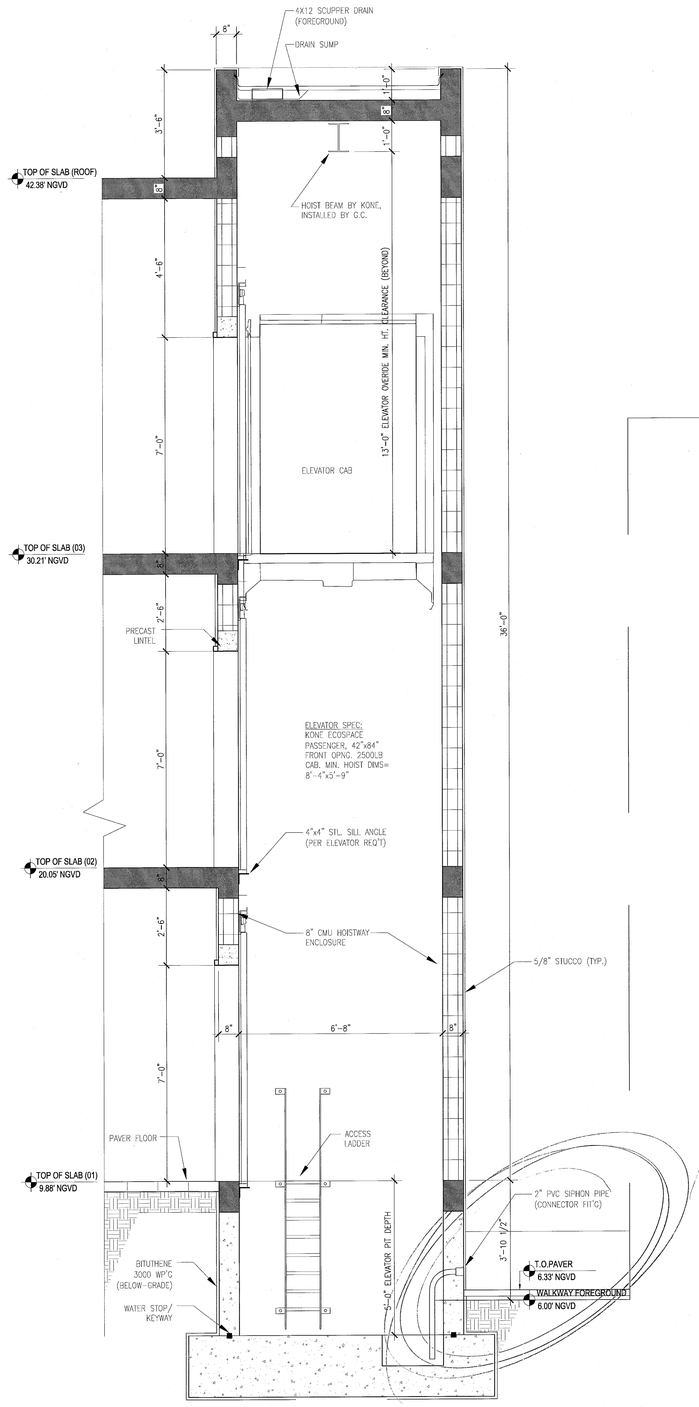

2 SECTION
SCALE: 1/2" = 1'-0"

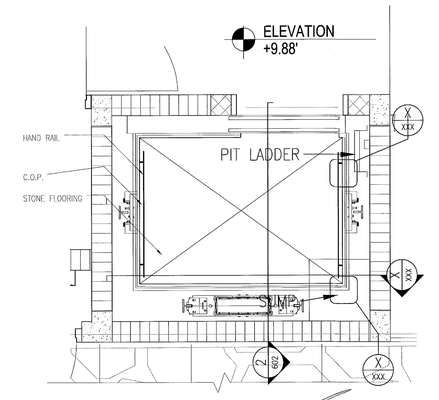

1 PLAN @ ELEVATOR CABS 1 & 3
SCALE: 1/2" = 1'-0"

MTCI
PRIVATE PROVIDER SERVICES, LLC
Construction Plans Review, Inspections, Testing & Contracting

	REVIEWER INITIALS	DATE REVIEWED
BUILDING	EM	1-29-14
STRUCTURAL		
MECHANICAL		
ELECTRICAL		
PLUMBING		
SIGNAL		

APPROVED
MIAMI BEACH
FIRE DEPARTMENT

HADDON HALL
1500 COLLINS AVE
MIAMI BEACH, FL

KEYPLAN N.T.S.

REVISIONS

NO.	DESCRIPTION	ISSUE DATE

PERMIT SET

NORTH SEAL

Jonathan Cardello
Lic. # AR93391

ADD Inc Architecture Interiors Planning

One Biscayne Tower
Suite 1670
Two South
Biscayne Boulevard
Miami, Fl 33131
T. 305.482.8700
F. 305.482.8770
www.addinc.com
Lic. # AA26001507

Boston Miami

JOB NUMBER: 13036.00
CHECKED BY:
ISSUE DATE: JANUARY 24, 2014
SCALE: AS NOTED

SHEET TITLE

ELEVATOR
ENLARGED PLAN
& SECTION

SHEET NUMBER

A602

COPYRIGHT ADD INC 2011

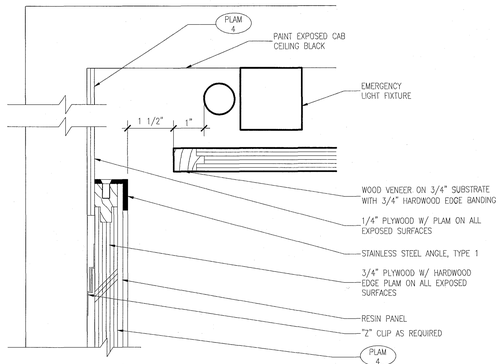

10 DETAIL @ ELEVATOR CAB CEILING
SCALE: 6" = 1'-0"

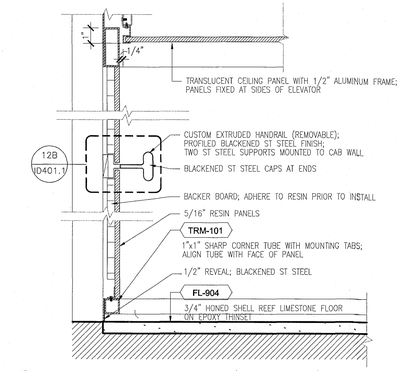

1 SECTION AT RESIN PANEL (PASSENGER)
SCALE: 3" = 1'-0"

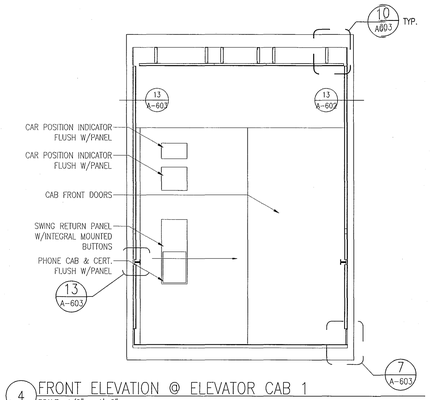

4 FRONT ELEVATION @ ELEVATOR CAB 1
SCALE: 1/2" = 1'-0"

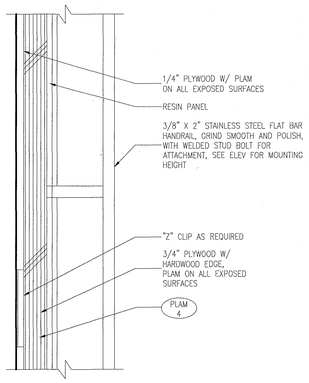

13 PLAN DETAIL @ ELEVATOR No.1 CAB HAND RAIL
SCALE: 6" = 1'-0"

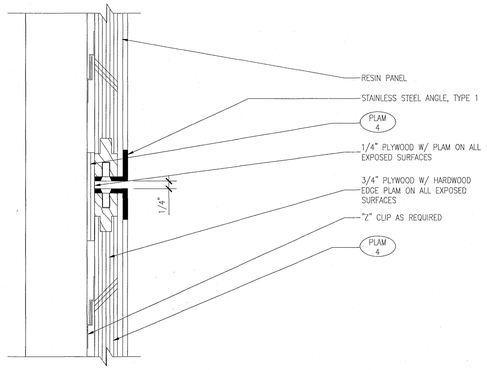

9 DETAIL @ ELEVATOR CAB PANEL REVEAL
SCALE: 6" = 1'-0"

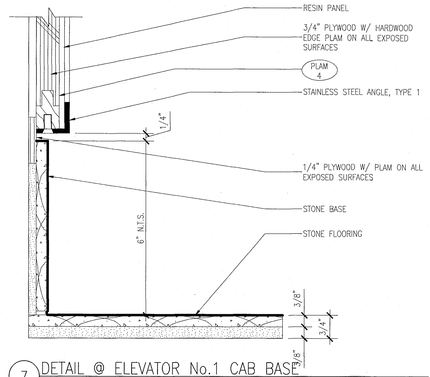

7 DETAIL @ ELEVATOR No.1 CAB BASE
SCALE: 6" = 1'-0"

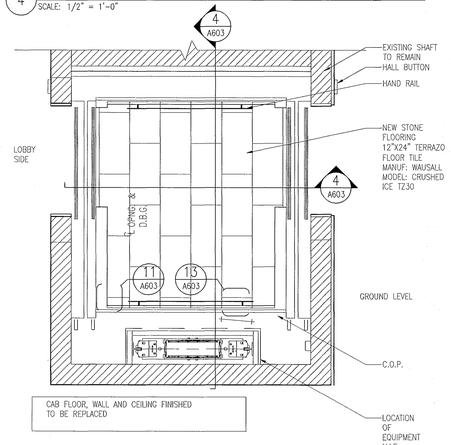

3 PLAN @ ELEVATOR CABS 2
SCALE: 1 1/2" = 1'-0"

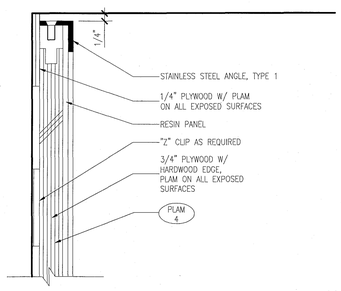

12 PLAN DETAIL @ ELEVATOR No.1 CAB CORNER
SCALE: 6" = 1'-0"

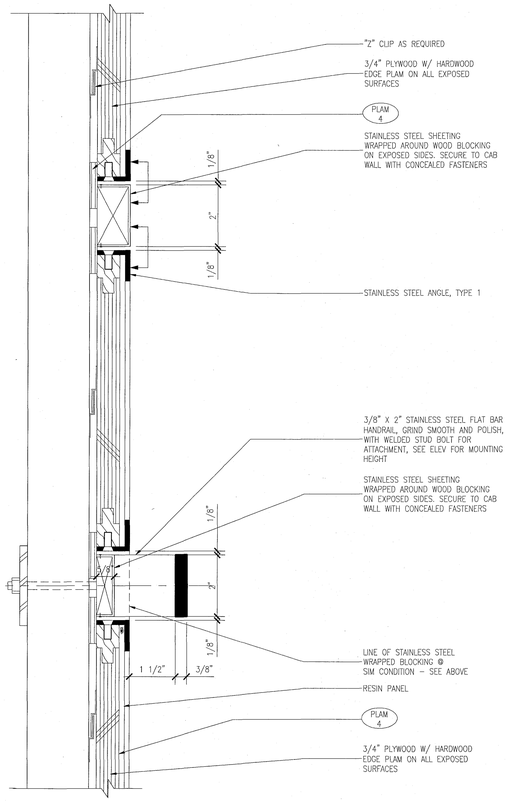

8 SECTION @ ELEVATOR CAB HAND RAIL & REVEAL
SCALE: 6" = 1'-0"

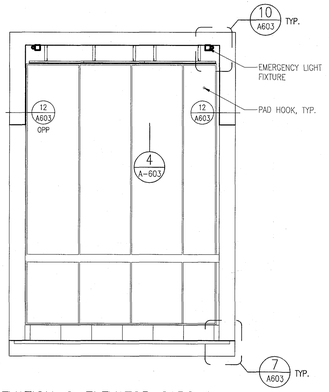

6 SIDE ELEVATION @ ELEVATOR CABS 1
SCALE: 1/2" = 1'-0"

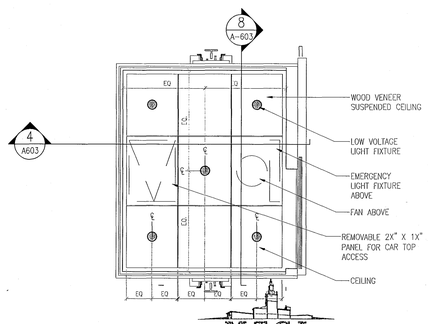

2 RCP @ ELEVATOR CABS 1 & 4
SCALE: 1/2" = 1'-0"

MTCI
PRIVATE PROVIDER SERVICES, LLC
Construction Plans Review, Inspections, Testing & Consulting

	REVIEWER INITIALS	DATE REVIEWED
BUILDING	EM	11-10-14
STRUCTURAL		
MECHANICAL		
ELECTRICAL		
PLUMBING		
SITE CIVIL		

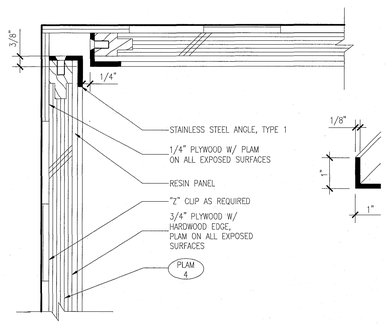

11 PLAN DETAIL @ ELEVATOR No.1 CAB CORNER
SCALE: 6" = 1'-0"

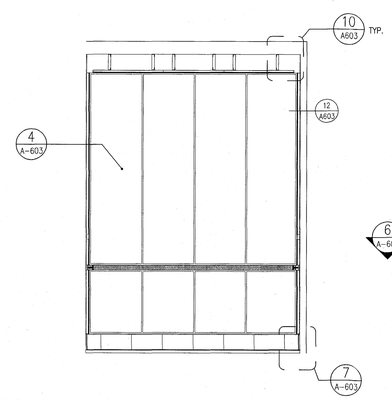

5 REAR ELEVATION @ ELEVATOR CABS 1 & 3
SCALE: 1/2" = 1'-0"

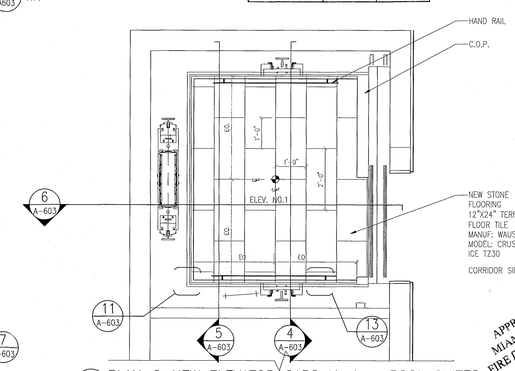

1 PLAN @ NEW ELEVATOR CABS No.1 – POOL SUITES
SCALE: 1/2" = 1'-0"

APPROVED MIAMI BEACH FIRE DEPARTMENT

HADDON HALL
1500 COLLINS AVE

MIAMI BEACH, FL

KEYPLAN N.T.S.

REVISIONS

NO.	DESCRIPTION	ISSUE DATE
1	PROGRESS TO 100% CD	02-18-2014

100% CONSTRUCTION DOCUMENT SET

NORTH SEAL

8-22-14
Jonathan Cardello
Lic. # AR93391

ADD Inc Architecture Interiors Planning

One Biscayne Tower
Suite 1670
Two South
Biscayne Boulevard
Miami, Fl 33131
T. 305.482.8700
F. 305.482.8770
www.addinc.com
Lic. # AA26001507

Boston Miami

JOB NUMBER: 13036.00
CHECKED BY:
ISSUE DATE: FEBRUARY 18, 2014
SCALE: AS NOTED

SHEET TITLE

ELEVATOR INTERIOR FINISHES

SHEET NUMBER

A603

COPYRIGHT ADD INC 2011

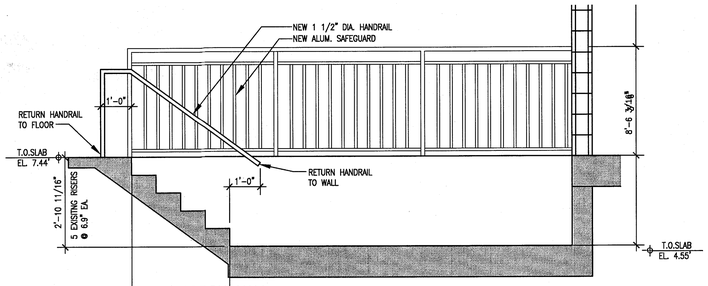

16 STAIR 8A/HADDON HALL SECTION THRU STAIRS
SCALE: 1/2" = 1'-0"

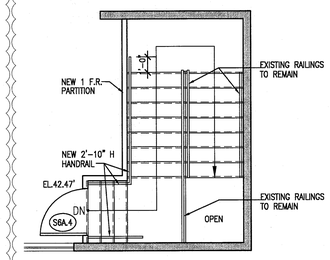

14 STAIR 6A/HADDON HALL PLAN/3RD FLOOR
SCALE: 1/4" = 1'-0"

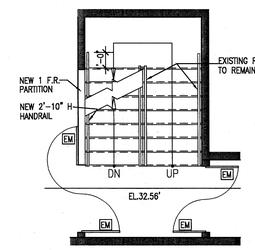

14 STAIR 6A/HADDON HALL PLAN/3RD FLOOR
SCALE: 1/4" = 1'-0"

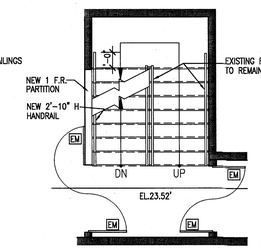

13 STAIR 6A/HADDON HALL PLAN/2ND FLOOR
SCALE: 1/4" = 1'-0"

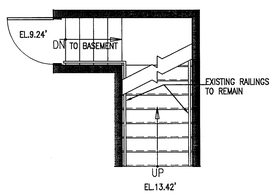

12 STAIR 6A/HADDON HALL PLAN/1ST FLOOR
SCALE: 1/4" = 1'-0"

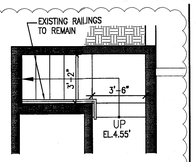

11 STAIR 6A/HADDON HALL PLAN/BASEMENT
SCALE: 1/4" = 1'-0"

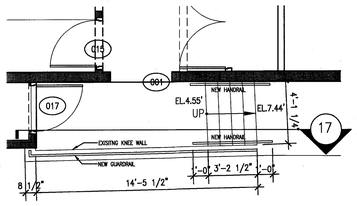

15 STAIR 8A/HADDON HALL BASEMENT
SCALE: 1/4" = 1'-0"

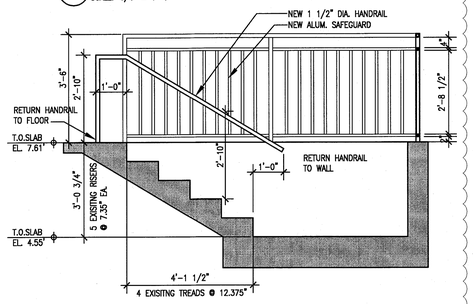

18 STAIR 7A/HADDON HALL SECTION THRU STAIRS
SCALE: 1/2" = 1'-0"

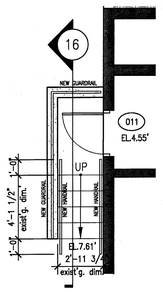

17 STAIR 7A/HADDON HALL BASEMENT
SCALE: 1/4" = 1'-0"

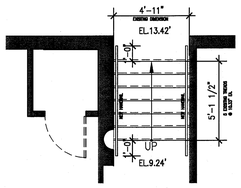

19 STAIR 3A/HADDON HALL PLAN/1ST FLOOR
SCALE: 1/4" = 1'-0"

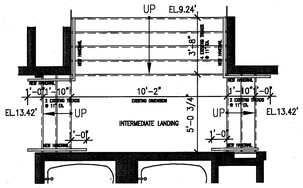

20 STAIR 4A/HADDON HALL PLAN/1ST FLOOR
SCALE: 1/4" = 1'-0"

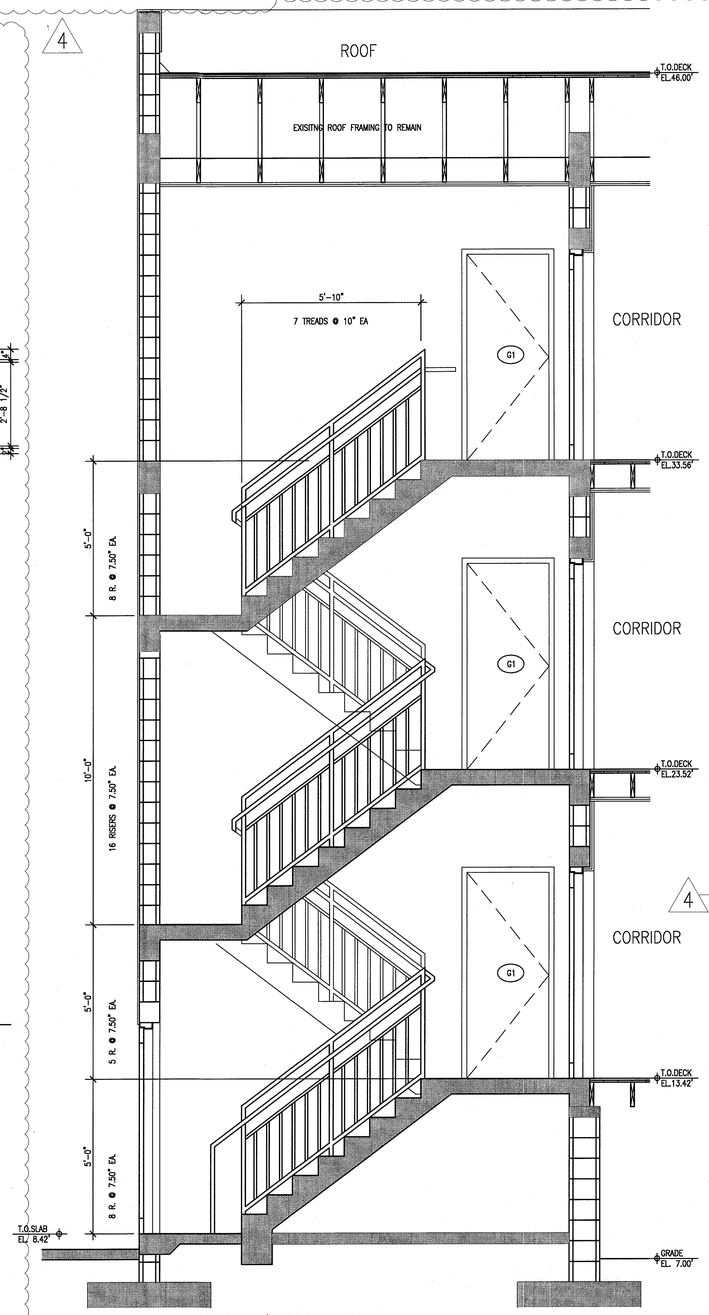

10 STAIR 1A/HADDON HALL SECTION THRU STAIRS (TYPICAL)
SCALE: 1/2" = 1'-0"

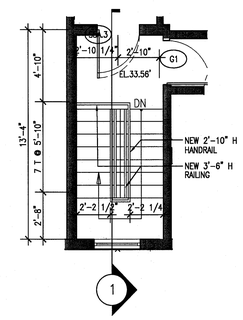

9 STAIR 5A/HADDON HALL PLAN/3RD FLOOR
SCALE: 1/4" = 1'-0"

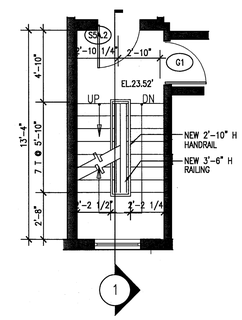

8 STAIR 5A/HADDON HALL PLAN/2ND FLOOR
SCALE: 1/4" = 1'-0"

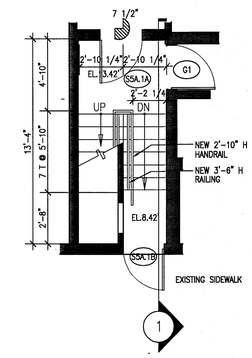

7 STAIR 5A/HADDON HALL PLAN/1ST FLOOR
SCALE: 1/4" = 1'-0"

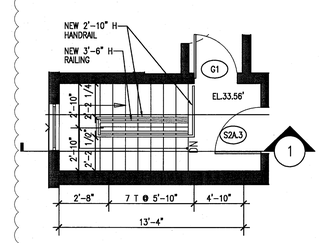

6 STAIR 2A/HADDON HALL PLAN/3RD FLOOR
SCALE: 1/4" = 1'-0"

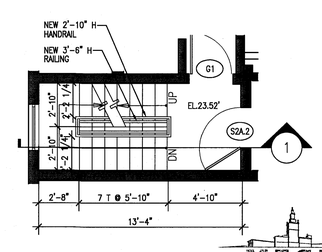

5 STAIR 2A/HADDON HALL PLAN/2ND FLOOR
SCALE: 1/4" = 1'-0"

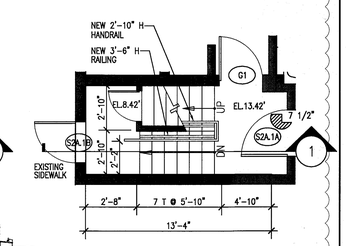

4 STAIR 2A/HADDON HALL PLAN/1ST FLOOR
SCALE: 1/4" = 1'-0"

MTCI
PRIVATE PROVIDER SERVICES, LLC
Construction Plans Review, Inspections, Nursing & Contracting

	REVIEWER INITIALS	DATE REVIEWED
BUILDING	EM	11-10-14
STRUCTURAL		
MECHANICAL		
ELECTRICAL		
PLUMBING		
SITE CIVIL		

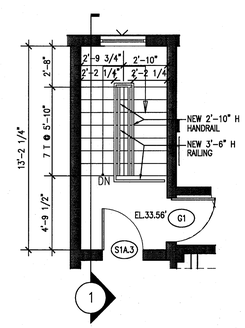

3 STAIR 1A/HADDON HALL PLAN/3RD FLOOR
SCALE: 1/4" = 1'-0"

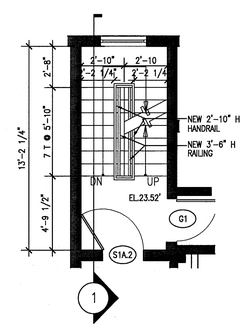

2 STAIR 1A/HADDON HALL PLAN/2ND FLOOR
SCALE: 1/4" = 1'-0"

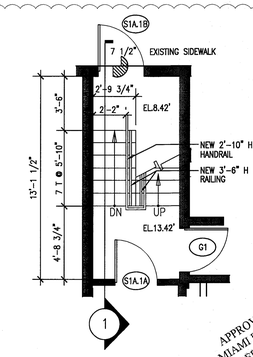

1 STAIR 1A/HADDON HALL PLAN/1ST FLOOR
SCALE: 1/4" = 1'-0"

APPROVED MIAMI BEACH FIRE DEPARTMENT

HADDON HALL
1500 COLLINS AVE
MIAMI BEACH, FL

KEYPLAN N.T.S.

REVISIONS

NO.	DESCRIPTION	ISSUE DATE
4	FIRE REVIEW COMMENTS	04-01-2014

100% CONSTRUCTION DOCUMENT SET

SEAL

Jonathan Cardello
Lic. # AR93391

ADD Inc Architecture Interiors Planning

One Biscayne Tower
Suite 1670
Two South
Biscayne Boulevard
Miami, Fl 33131
T. 305.482.8700
F. 305.482.8770
www.addinc.com
Lic. # AA26001507

Boston Miami

JOB NUMBER:	13036.00
CHECKED BY:	
ISSUE DATE:	FEBRUARY 18, 2014
SCALE:	1/4" = 1'-0"
SHEET TITLE	

STAIR PLANS AT HADDON HALL

SHEET NUMBER

A611

COPYRIGHT ADD INC 2011

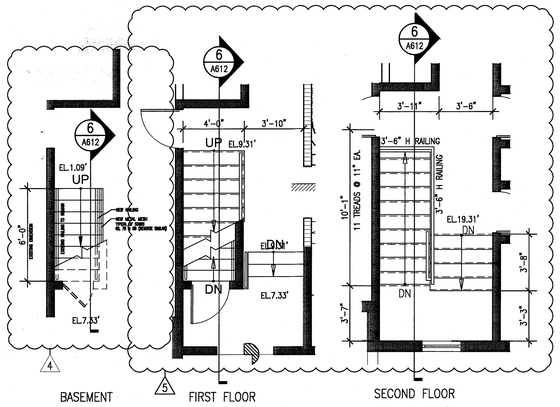

STAIR 6B & 11B (4B & 7B REV.SIM.) CAMPTON/ PLANS
1 SCALE: 1/4" = 1'-0"

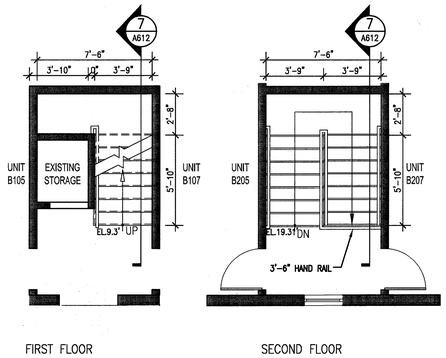

STAIR 5B & 10B CAMPTON/ PLAN
2 SCALE: 1/4" = 1'-0"

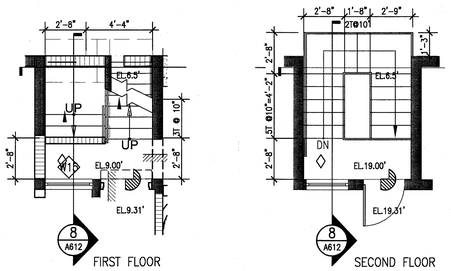

STAIR 1B, 3B & 9B (2B, 8B & 12B REV.SIM.) CAMPTON/ PLANS
3 SCALE: 1/4" = 1'-0"

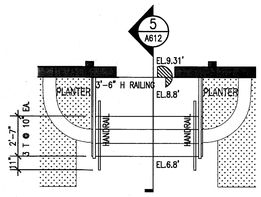

CAMPTON ENTRY STAIRS PLAN
4 SCALE: 1/4" = 1'-0"

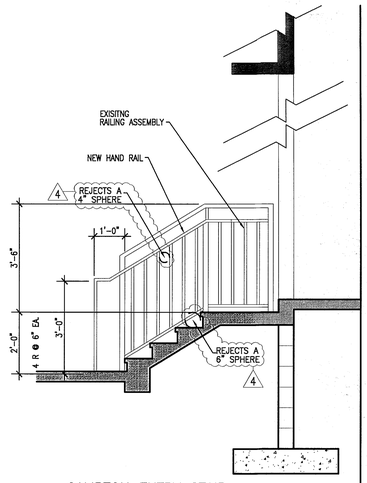

CAMPTON ENTRY STAIR SECTION
5 SCALE: 1/2" = 1'-0"

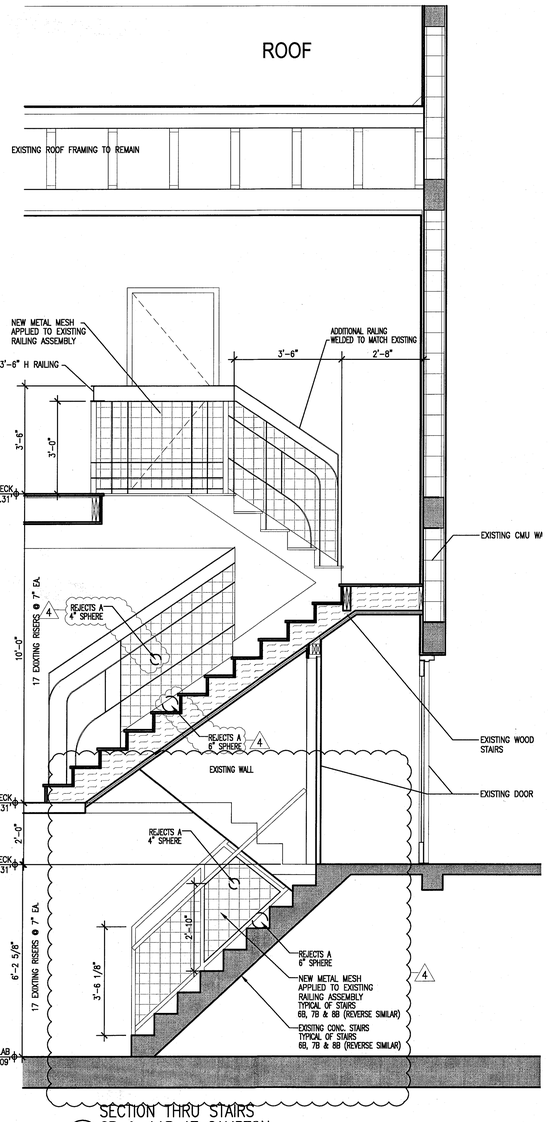

SECTION THRU STAIRS 6B & 11B AT CAMPTON
6 SCALE: 1/2" = 1'-0"

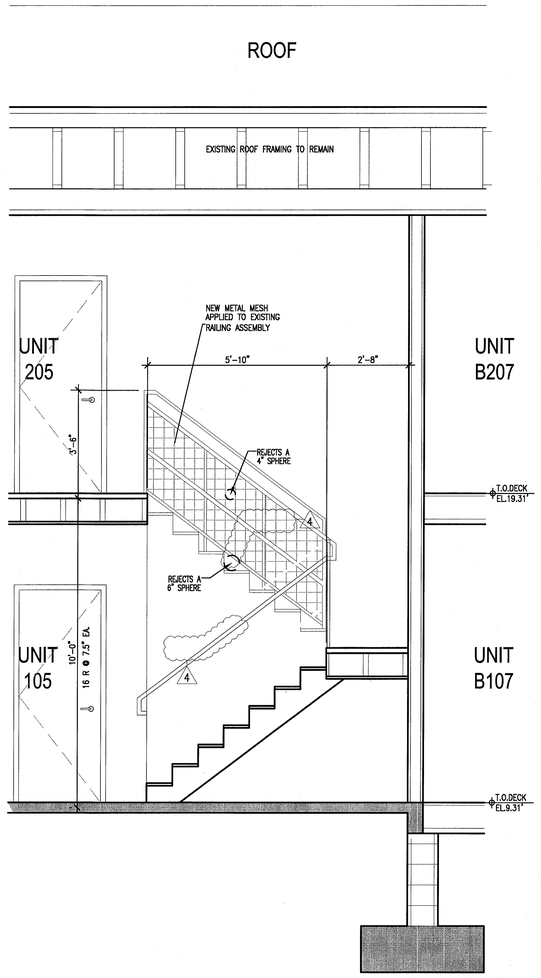

SECTION THRU STAIRS 5B & 10B AT CAMPTON
7 SCALE: 1/2" = 1'-0"

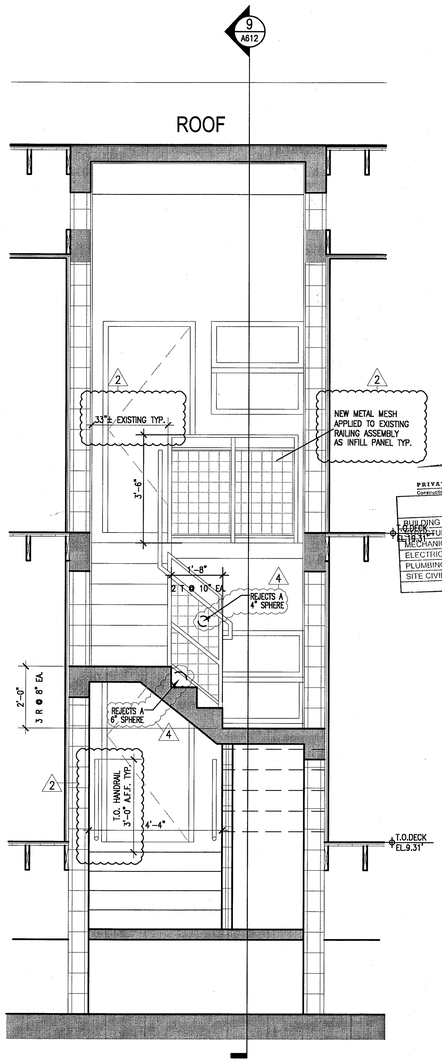

THRU STAIRS 1B, 3B & 9B SECTION
8 SCALE: 1/2" = 1'-0"

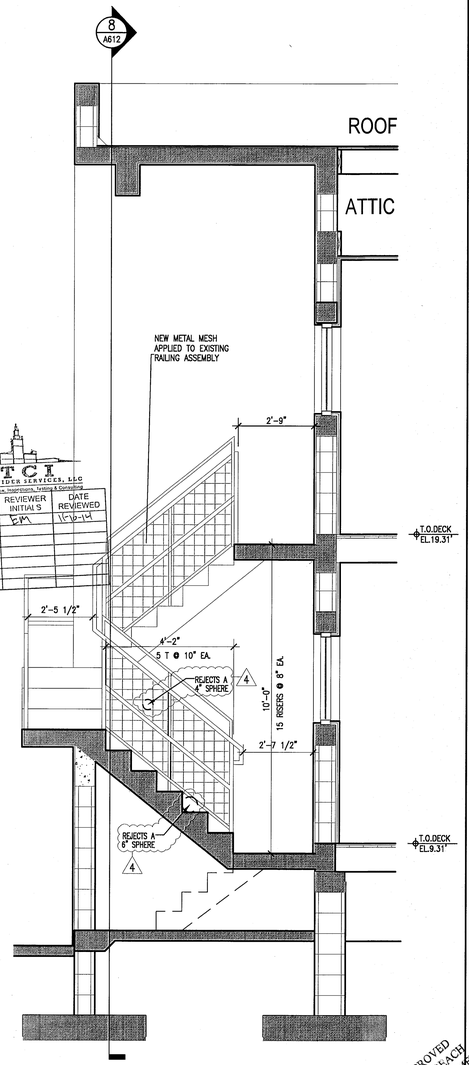

THRU STAIRS 1B, 3B & 9B SECTION
9 SCALE: 1/2" = 1'-0"

M T C I
PRIVATE PROVIDER SERVICES, LLC
Construction Plans Review, Inspections, Testing & Consulting

	REVIEWER INITIALS	DATE REVIEWED
BUILDING		
STRUCTURAL		
MECHANICAL	EM	1-10-14
ELECTRICAL		
PLUMBING		
SITE CIVIL		

APPROVED MIAMI BEACH FIRE DEPARTMENT

HADDON HALL
1500 COLLINS AVE
MIAMI BEACH, FL

KEYPLAN N.T.S.

REVISIONS

NO.	DESCRIPTION	ISSUE DATE
2	PERMIT REVIEW COMMENTS	03-14-2014
4	FIRE REVIEW COMMENTS	04-01-2014
5	GUESTROOM COORDINATION	03-14-2014

100% CONSTRUCTION DOCUMENT SET

SEAL

5-22-14
Jonathan Cardello
Lic. # AR93391

ADD Inc Architecture Interiors Planning

One Biscayne Tower
Suite 1670
Two South
Biscayne Boulevard
Miami, Fl 33131
T. 305.482.8700
F. 305.482.8770
www.addinc.com
Lic. # AA26001507

Boston Miami

JOB NUMBER:	13036.00
CHECKED BY:	
ISSUE DATE:	FEBRUARY 18, 2014
SCALE:	1/4" = 1'-0"

SHEET TITLE

STAIR PLANS AT CAMPTON

SHEET NUMBER

A612

COPYRIGHT ADD INC 2011

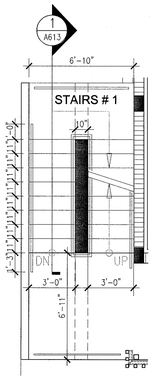

8 STAIR NO.1 PLAN – POOL SUITES
SCALE: 1/4" = 1'-0"

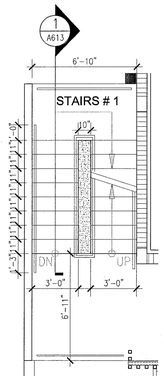

7 STAIR NO.1 PLAN – POOL SUITES
SCALE: 1/4" = 1'-0"

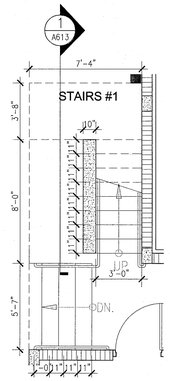

6 STAIR NO.1 PLAN – POOL SUITES
SCALE: 1/4" = 1'-0"

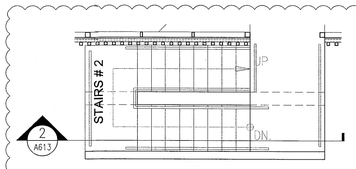

5 STAIR NO.2 PLAN – POOL SUITES
SCALE: 1/4" = 1'-0"

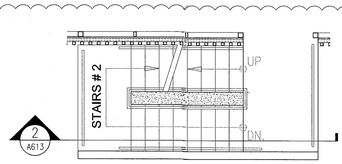

4 STAIR NO.2 PLAN – POOL SUITES
SCALE: 1/4" = 1'-0"

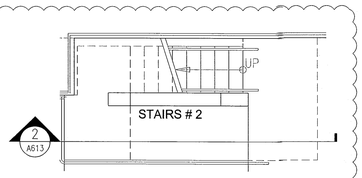

3 STAIR NO.2 PLAN – POOL SUITES
SCALE: 1/4" = 1'-0"

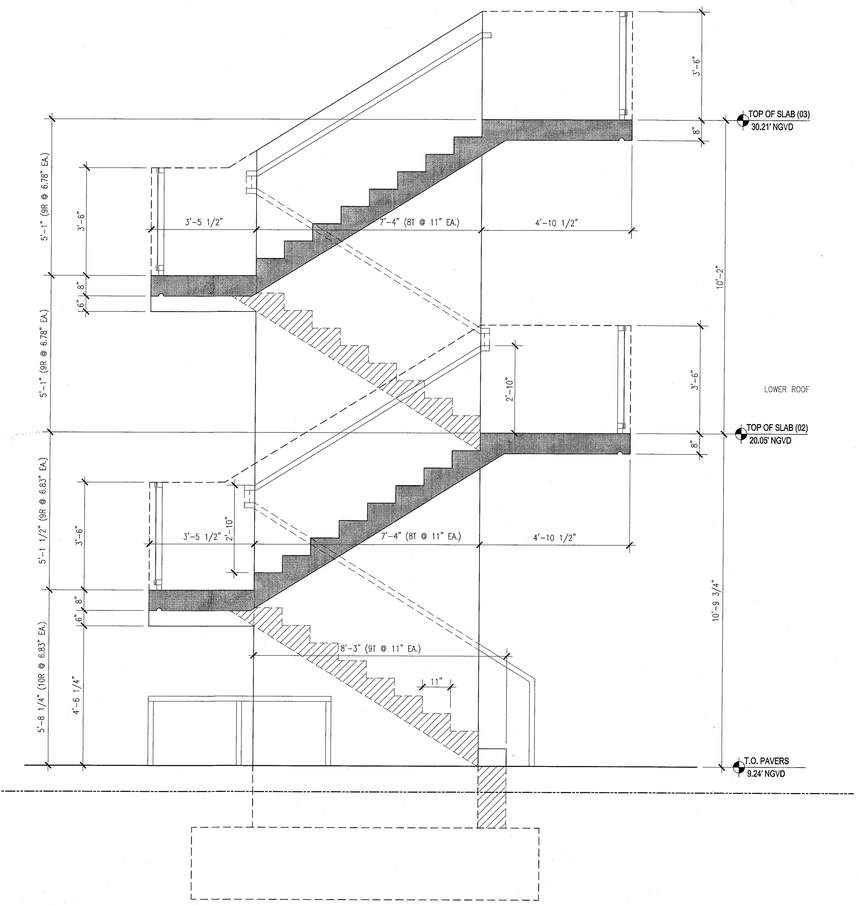

2 STAIR NO.2 SECTION – POOL SUITES
SCALE: 1/2" = 1'-0"

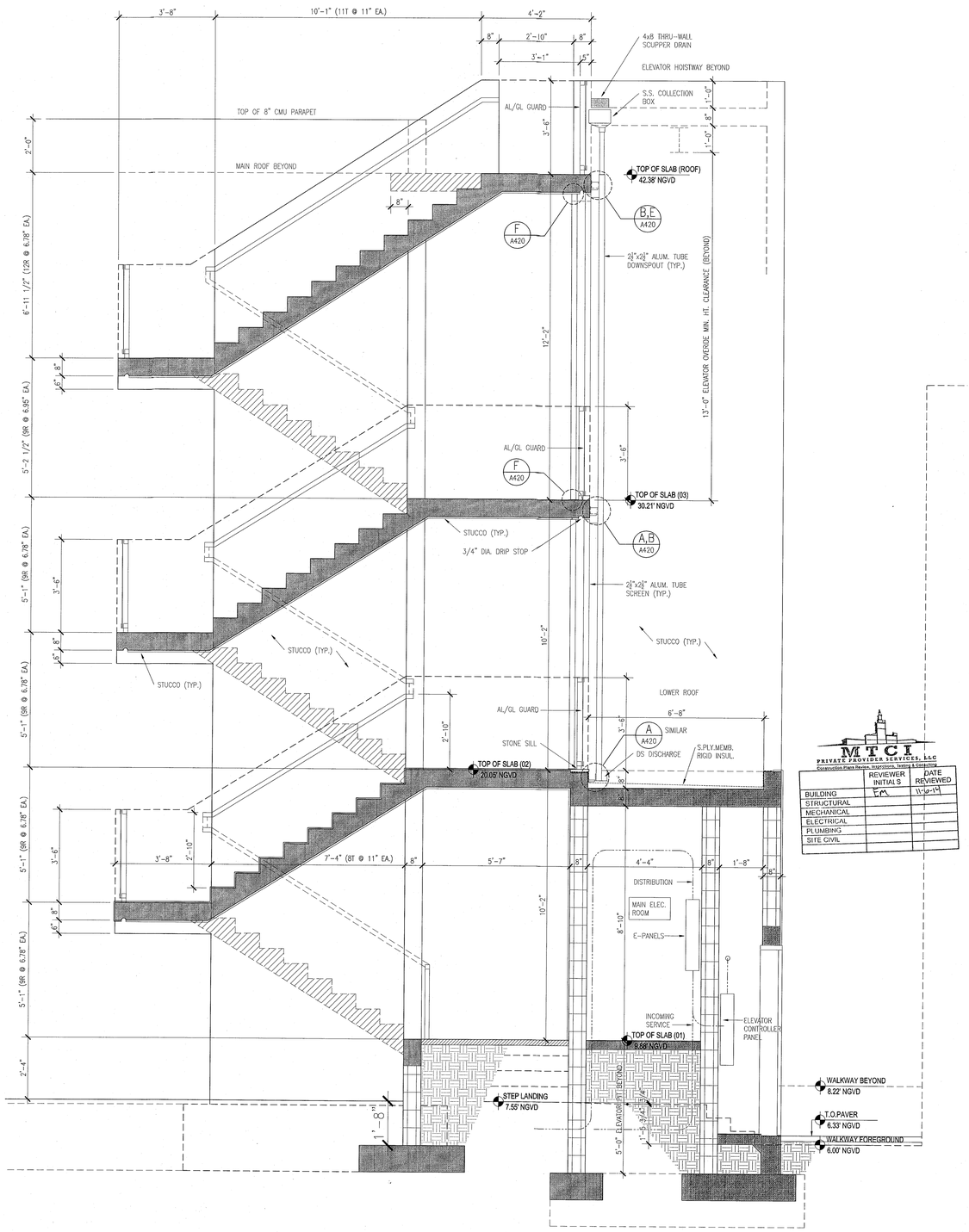

1 STAIR NO.1 SECTION – POOL SUITES
SCALE: 1/2" = 1'-0"

MTCI
PRIVATE PROVIDER SERVICES, LLC
Construction Plans Review, Inspections, Testing & Consulting

	REVIEWER INITIALS	DATE REVIEWED
BUILDING	EM	11-10-14
STRUCTURAL		
MECHANICAL		
ELECTRICAL		
PLUMBING		
SITE CIVIL		

HADDON HALL
1500 COLLINS AVE

MIAMI BEACH, FL

KEYPLAN N.T.S.

REVISIONS

NO.	DESCRIPTION	ISSUE DATE
1	POOL SUITES WALLS	04-09-2014

100% CONSTRUCTION DOCUMENT SET

SEAL

5-22-14
Jonathan Cardello
Lic. # AR93391

ADD Inc Architecture Interiors Planning

One Biscayne Tower
Suite 1670
Two South
Biscayne Boulevard
Miami, Fl 33131
T. 305.482.8700
F. 305.482.8770
www.addinc.com
Lic. # AA26001507

Boston Miami

JOB NUMBER:	13036.00
CHECKED BY:	
ISSUE DATE:	FEBRUARY 18, 2014
SCALE:	1/2" = 1'-0"

SHEET TITLE

SECTIONS THRU STAIRS #1 & #2 POOL SUITES (C)

SHEET NUMBER

A613

COPYRIGHT ADD INC 2011

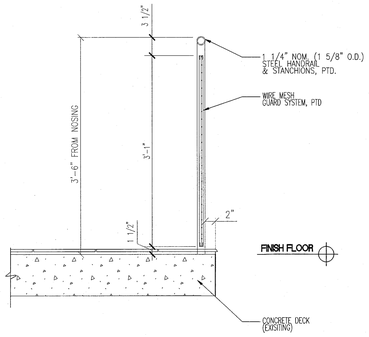

11 SECTION AT TOP BALCONY
SCALE: 1" = 1'-0"

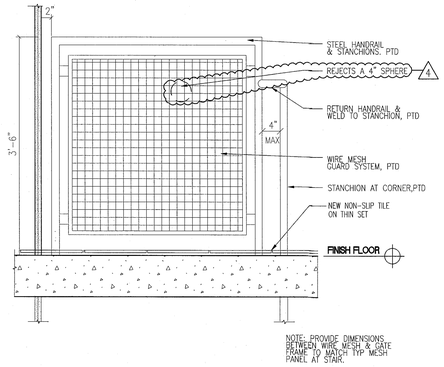

6 GUARDRAIL AT TOP LANDING
SCALE: 1" = 1'-0"

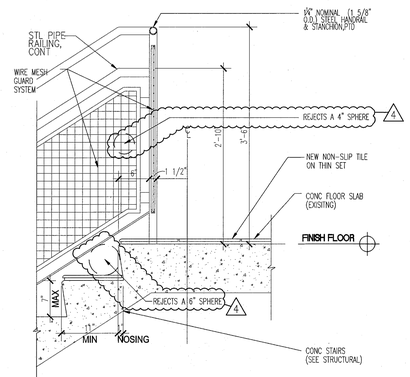

9 DETAIL AT TOP LANDING BALCONY
SCALE: 1" = 1'-0"

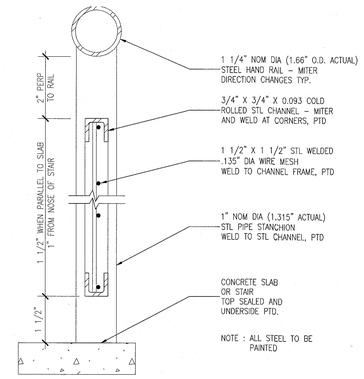

5 DETAIL AT RAILING - WIRE MESH GUARD SYSTEM
SCALE: 6" = 1'-0"

NOTE:
1 ALL GUARDRAILS TO COMPLY WITH FBC 1012
2 ALL HANDRAIL TERMINATION MUST COMPLY WITH SECTION 7.2.2.4.4.9 & 7.2.2.4.4.6 SEE DETAIL 9/A002

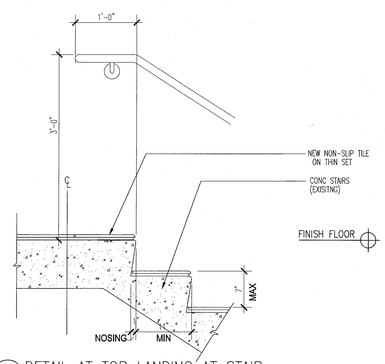

8 DETAIL AT TOP LANDING AT STAIR
SCALE: 1" = 1'-0"

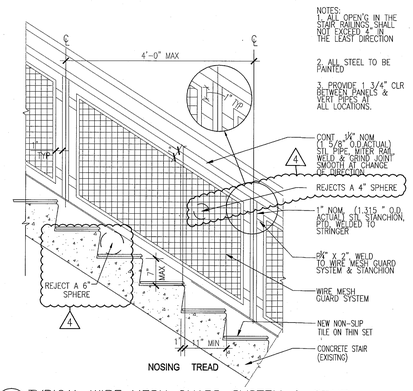

4 TYPICAL WIRE MESH GUARD SYSTEM & STAIR
SCALE: 3/4" = 1'-0"

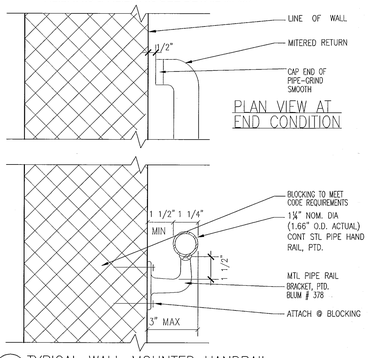

2 TYPICAL WALL MOUNTED HANDRAIL
SCALE: 1" = 1'-0"

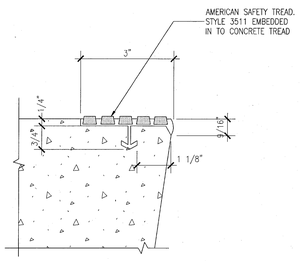

10 TREAD NOSING DETAIL
SCALE: 6" = 1'-0"

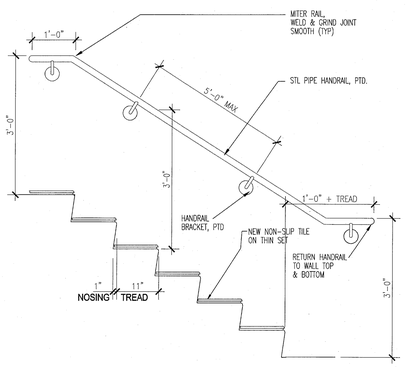

7 TYPICAL WALL RAIL DIAGRAM
SCALE: 1" = 1'-0"

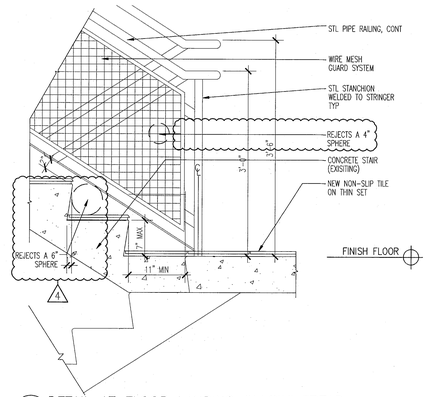

3 DETAIL AT FLOOR LANDING OFFSET TREAD
SCALE: 1" = 1'-0"

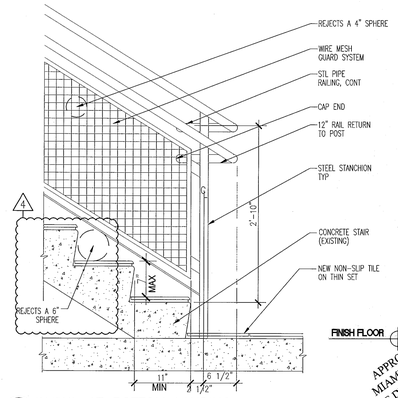

1 DETAIL AT BOTTOM LANDING
SCALE: 1" = 1'-0"

APPROVED MIAMI BEACH FIRE DEPARTMENT

HADDON HALL
1500 COLLINS AVE

MIAMI BEACH, FL

KEYPLAN N.T.S.

REVISIONS

NO.	DESCRIPTION	ISSUE DATE
4	FIRE REVIEW COMMENTS	04-01-2014

MTCI
PRIVATE PROVIDER SERVICES, LLC
Construction Plans Review, Inspections, Testing & Consulting

	REVIEWER INITIALS	DATE REVIEWED
BUILDING	EM	11-10-14
STRUCTURAL		
MECHANICAL		
ELECTRICAL		
PLUMBING		
SITE CIVIL		

100% CONSTRUCTION DOCUMENT SET

SEAL

S-22214
Jonathan Cardello
Lic. # AR93391

ADD Inc Architecture Interiors Planning

One Biscayne Tower
Suite 1670
Two South
Biscayne Boulevard
Miami, Fl 33131
T. 305.482.8700
F. 305.482.8770
www.addinc.com
Lic. # AA26001507

Boston Miami

JOB NUMBER:	13036.00
CHECKED BY:	
ISSUE DATE:	FEBRUARY 18, 2014
SCALE:	AS NOTED

SHEET TITLE

STAIR TYP. DETAILS

SHEET NUMBER

A617

COPYRIGHT ADD INC 2011

GENERAL NOTES

1. NOTIFY THE ARCHITECT OF ANY UNEXPECTED FIELD CONDITION OR ANY DISCREPANCY BEFORE PROCEEDING. GENERAL CONTRACTOR IS TO COORDINATE THE COMPLETE SCOPE OF WORK WITH CONSTRUCTION DOCUMENTS.
2. IF EXISTING OUTLETS OCCUR WITHIN 1'-0" OF A NEW OUTLET LOCATION, VERIFY WITH ARCHITECT IF EXISTING LOCATION CAN OVER RIDE FOR REUSE.
3. ALL OUTLETS PLACED WITHIN A 6'-0" RADIUS OF WET WALL LOCATIONS TO BE GFIC TYP.
4. GC TO COORDINATE ALL AUDIO/VISUAL EQUIPMENT NEEDS W/ TENANT.
5. ALL EXISTING OUTLETS TO REMAIN, U.O.N.
6. MOUNTING HEIGHTS OF ALL DEVICES ARE SHOWN ON POWER & SIGNAL DEVICE ELEVATION, U.O.N. REFER TO A751.
7. ALL WORK SHALL COMPLY WITH FEDERAL, STATE, AND LOCAL BUILDING CODES AND REGULATIONS.
8. LOCATION OF ALL POWER & SIGNAL DEVICES ARE TO BE COORDINATED WITH ARCHITECTURAL DRAWINGS. NOTIFY ARCHITECT OF ANY DISCREPANCIES BETWEEN ARCHITECTURAL AND ELECTRICAL DRAWING PRIOR TO INSTALLATION. REFER TO ENGINEER'S DRAWINGS FOR OTHER REQUIREMENTS.
9. ALL OUTLETS LOCATED ABOVE OR BELOW THE COUNTER TOPS IN KITCHEN, COFFEE AREAS, TOILET ROOMS, ETC (WET AREAS) SHALL BE GFI AS PER CODE (REFER TO ELECTRICAL DRAWINGS).
10. STAGGER ALL DEVICES SHOWN BACK TO BACK ON OPPOSITE SIDES OF SHARED PARTITIONS. DEVICE SHALL NOT OCCUPY THE SAME STUD CAVITY.
11. GROUP MULTIPLE DEVICES (POWER/SIGNAL) ON WALL TO BE GROUPED NOT MORE THAN 6" APART.
12. REFER TO ENGINEERING DRAWINGS FOR SMOKE DETECTOR, THERMOSTAT, FIRE HORN, STROBE LIGHT, AND PULL STATION LOCATIONS AND REQUIREMENTS, U.O.N. VERIFY LOCATIONS WITH ARCHITECT PRIOR TO CONSTRUCTION.
13. LOCATE SWITCHES 6" CLEAR OF THE EDGE OF THE DOOR FRAME, U.O.N. AT DOUBLE DOORS OR DOORS WITH SIDELIGHTS, LOCATE SWITCHES 3'-6" FROM DOOR AT SIDE WALL, U.O.N.
14. ALL MEP-FP DEVICES AND FIRE EXTINGUISHER CABINETS ARE TO BE ALIGNED ON CENTERLINE, U.O.N.
15. WHERE SWITCHES FOR DEVICES OTHER THAN LIGHTS (I.E. EXHAUST FAN) ARE ADJACENT TO LIGHT SWITCHES, LOCATE LIGHT SWITCHES CLOSEST TO THE ENTRY DOOR.
16. FINISHES FOR COVER PLATES TO BE WHITE U.O.N. FINISHES FOR ELECTRICAL AND FIRE ALARM DEVICES TO BE WHITE, U.O.N.

SHEET NOTES

LEGEND

- EXISTING PARTITION TO REMAIN
- EXISTING BLOCK WALL TO REMAIN
- NEW PARTITION
- N.I.C. SHADING
- EXISTING STRUCTURE
- EXISTING DOOR TO REMAIN
- NEW DOOR
- KEYNOTE INDICATOR
- GFIC — OUTLET – GROUND FAULT INTERRUPTOR CIRCUIT
- NEW VOICE/DATA OUTLET
- D — OUTLET–DEDICATED DUPLEX
- RELOCATED THERMOSTAT
- NEW POWER OUTLET
- SWITCH
- FPF — OUTLET– CEILING COMBINATION POWER AND VOICE
- TV — TELEVISION JACK
- FLOOR QUAD
- OUTLET – CEILING
- 3 — THREE WAY SWITCH
- E — INDICATES EXISTING POWER/SIGNAL DEVICE

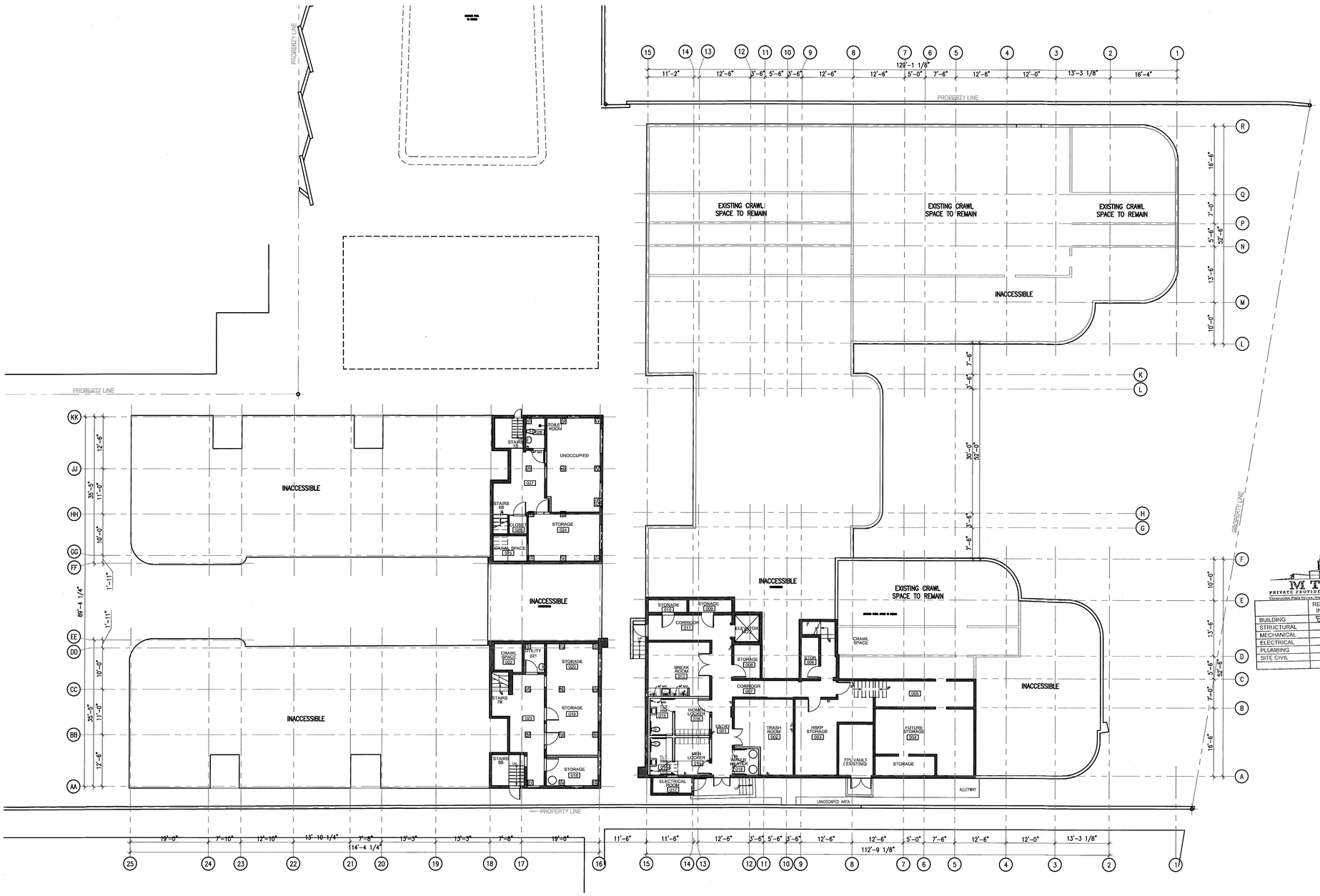

1 BASEMENT LEVEL POWER AND SIGNAL PLAN
SCALE: 3/32" = 1'-0"

HADDON HALL
1500 COLLINS AVE
MIAMI BEACH, FL

KEYPLAN N.T.S.

REVISIONS

NO.	DESCRIPTION	ISSUE DATE

PERMIT SET

NORTH

SEAL

Jonathan Cardello
Lic. # AR93391

ADD Inc Architecture Interiors Planning

One Biscayne Tower
Suite 1670
Two South
Biscayne Boulevard
Miami, Fl 33131
T. 305.482.8700
F. 305.482.8770
www.addinc.com
Lic. # AA26001507

Boston Miami

MTCI
PRIVATE PROVIDER SERVICES, LLC
Construction Plans Review, Inspections, Testing & Consulting

	REVIEWER INITIALS	DATE REVIEWED
BUILDING	EM	11-10-14
STRUCTURAL		
MECHANICAL		
ELECTRICAL		
PLUMBING		
SITE CIVIL		

JOB NUMBER:	13036.00
CHECKED BY:	
ISSUE DATE:	JANUARY 24, 2014
SCALE:	1/4" = 1'-0"

SHEET TITLE

BASEMENT LEVEL POWER & SIGNAL PLAN

SHEET NUMBER

A700

APPROVED MIAMI BEACH FIRE DEPARTMENT

COPYRIGHT ADD INC 2011

GENERAL NOTES

1. NOTIFY THE ARCHITECT OF ANY UNEXPECTED FIELD CONDITION OR ANY DISCREPANCY BEFORE PROCEEDING. GENERAL CONTRACTOR IS TO COORDINATE THE COMPLETE SCOPE OF WORK WITH CONSTRUCTION DOCUMENTS.
2. IF EXISTING OUTLETS OCCUR WITHIN 1'-0" OF A NEW OUTLET LOCATION, VERIFY WITH ARCHITECT IF EXISTING LOCATION CAN OVER RIDE FOR REUSE.
3. ALL OUTLETS PLACED WITHIN A 6'-0" RADIUS OF WET WALL LOCATIONS TO BE GFIC TYP.
4. GC TO COORDINATE ALL AUDIO/VISUAL EQUIPMENT NEEDS W/ TENANT.
5. ALL EXISTING OUTLETS TO REMAIN, U.O.N.
6. MOUNTING HEIGHTS OF ALL DEVICES ARE SHOWN ON POWER & SIGNAL DEVICE ELEVATION, U.O.N. REFER TO A751.
7. ALL WORK SHALL COMPLY WITH FEDERAL, STATE, AND LOCAL BUILDING CODES AND REGULATIONS.
8. LOCATION OF ALL POWER & SIGNAL DEVICES ARE TO BE COORDINATED WITH ARCHITECTURAL DRAWINGS. NOTIFY ARCHITECT OF ANY DISCREPANCIES BETWEEN ARCHITECTURAL AND ELECTRICAL DRAWING PRIOR TO INSTALLATION. REFER TO ENGINEER'S DRAWINGS FOR OTHER REQUIREMENTS.
9. ALL OUTLETS LOCATED ABOVE OR BELOW THE COUNTER TOPS IN KITCHEN, COFFEE AREAS, TOILET ROOMS, ETC (WET AREAS) SHALL BE GFI AS PER CODE (REFER TO ELECTRICAL DRAWINGS).
10. STAGGER ALL DEVICES SHOWN BACK TO BACK ON OPPOSITE SIDES OF SHARED PARTITIONS. DEVICE SHALL NOT OCCUPY THE SAME STUD CAVITY.
11. GROUP MULTIPLE DEVICES (POWER/SIGNAL) ON WALL TO BE GROUPED NOT MORE THAN 4" APART.
12. REFER TO ENGINEERING DRAWINGS FOR SMOKE DETECTOR, THERMOSTAT, FIRE HORN, STROBE LIGHT, AND PULL STATION LOCATIONS AND REQUIREMENTS, U.O.N. VERIFY LOCATIONS WITH ARCHITECT PRIOR TO CONSTRUCTION.
13. LOCATE SWITCHES 6" CLEAR OF THE EDGE OF THE DOOR FRAME, U.O.N. AT DOUBLE DOORS OR DOORS WITH SIDELIGHTS, LOCATE SWITCHES 3'-8" FROM DOOR AT SIDE WALL, U.O.N.
14. ALL MEP-FP DEVICES AND FIRE EXTINGUISHER CABINETS ARE TO BE ALIGNED ON CENTERLINE, U.O.N.
15. WHERE SWITCHES FOR DEVICES OTHER THAN LIGHTS (I.E. EXHAUST FAN) ARE ADJACENT TO LIGHT SWITCHES, LOCATE LIGHT SWITCHES CLOSEST TO THE ENTRY DOOR.
16. FINISHES FOR COVER PLATES TO BE WHITE U.O.N. FINISHES FOR ELECTRICAL AND FIRE ALARM DEVICES TO BE WHITE, U.O.N.

LEGEND

- EXISTING PARTITION TO REMAIN
- EXISTING BLOCK WALL TO REMAIN
- NEW PARTITION
- N.I.C. SHADING
- EXISTING STRUCTURE
- EXISTING DOOR TO REMAIN
- NEW DOOR
- KEYNOTE INDICATOR
- OUTLET – GROUND FAULT INTERRUPTOR CIRCUIT
- NEW VOICE/DATA OUTLET
- OUTLET – VOICE
- OUTLET – DATA
- OUTLET–DEDICATED DUPLEX
- RELOCATED THERMOSTAT
- NEW POWER OUTLET
- SWITCH
- OUTLET– CEILING COMBINATION POWER AND VOICE
- TELEVISION JACK
- FLOOR QUAD
- OUTLET – CEILING
- THREE WAY SWITCH
- E INDICATES EXISTING POWER/SIGNAL DEVICE
- CLG JOINT BOX LOCATION IN CEILING
- UP QUADRAPLEX WP

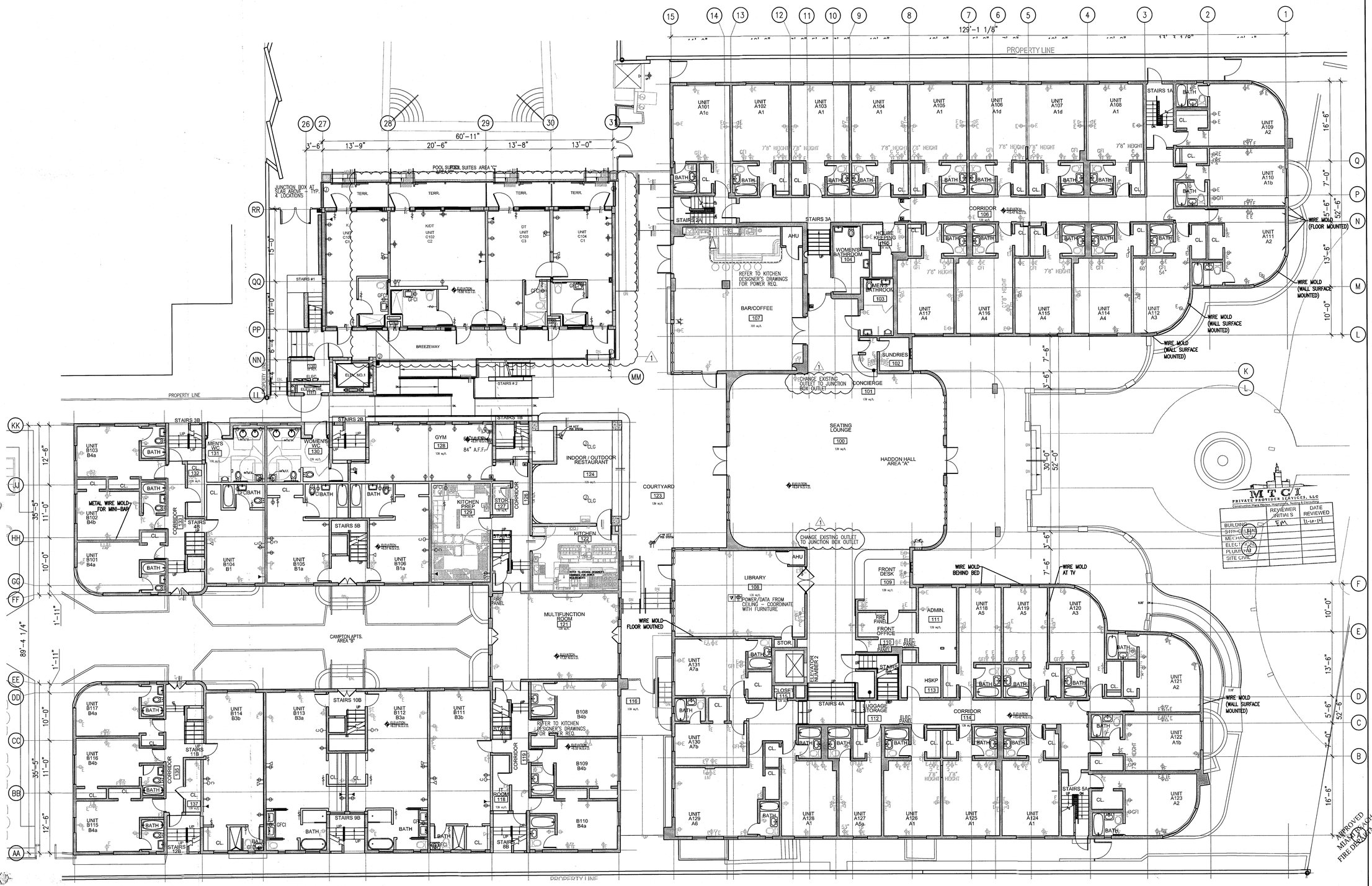

1 FIRST FLOOR POWER & SIGNAL PLAN
SCALE: 1/8" = 1'-0"

HADDON HALL
1500 COLLINS AVE
MIAMI BEACH, FL

KEYPLAN N.T.S.

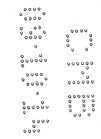

REVISIONS		
NO.	DESCRIPTION	ISSUE DATE
1	PROGRESS TO 100% CD	02–18–2014
5	GUESTROOM COORDINATION	03–14–2014

100% CONSTRUCTION DOCUMENT SET

NORTH SEAL

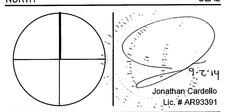

Jonathan Cardello
Lic. # AR93391

MTCI PRIVATE PROVIDER SERVICES, LLC
Construction Plans Review, Inspections, Testing & Certification

	REVIEWER INITIALS	DATE REVIEWED
BUILDING		
STRUCTURAL	LHM	
MECHANICAL	FM	11-18-14
ELECTRICAL		
PLUMBING	HG	
SITE CIVIL		

ADD Inc Architecture Interiors Planning

One Biscayne Tower
Suite 1670
Two South
Biscayne Boulevard
Miami, Fl 33131
T. 305.482.8700
F. 305.482.8770
www.addinc.com
Lic. # AA26001507

Boston Miami

JOB NUMBER: 13036.00
CHECKED BY:
ISSUE DATE: FEBRUARY 18, 2014
SCALE: 1/8" = 1'-0"

SHEET TITLE

FIRST FLOOR POWER & SIGNAL PLAN

SHEET NUMBER

A701

COPYRIGHT ADD INC 2011

GENERAL NOTES

1. NOTIFY THE ARCHITECT OF ANY UNEXPECTED FIELD CONDITION, OR ANY DISCREPANCY BEFORE PROCEEDING. GENERAL CONTRACTOR IS TO COORDINATE THE COMPLETE SCOPE OF WORK WITH CONSTRUCTION DOCUMENTS.
2. IF EXISTING OUTLETS OCCUR WITHIN 1'-0" OF A NEW OUTLET LOCATION, VERIFY WITH ARCHITECT IF EXISTING LOCATION CAN OVER RIDE FOR REUSE.
3. ALL OUTLETS PLACED WITHIN A 6'-0" RADIUS OF WET WALL LOCATIONS TO BE GFIC TYP.
4. CC TO COORDINATE ALL AUDIO/VISUAL EQUIPMENT NEEDS W/ TENANT.
5. ALL EXISTING OUTLETS TO REMAIN, U.O.N.
6. MOUNTING HEIGHTS OF ALL DEVICES ARE SHOWN ON POWER & SIGNAL DEVICE ELEVATION, U.O.N. REFER TO A751.
7. ALL WORK SHALL COMPLY WITH FEDERAL, STATE, AND LOCAL BUILDING CODES AND REGULATIONS.
8. LOCATION OF ALL POWER & SIGNAL DEVICES ARE TO BE COORDINATED WITH ARCHITECTURAL DRAWINGS. NOTIFY ARCHITECT OF ANY DISCREPANCIES BETWEEN ARCHITECTURAL AND ELECTRICAL DRAWING PRIOR TO INSTALLATION. REFER TO ENGINEER'S DRAWINGS FOR OTHER REQUIREMENTS.
9. ALL OUTLETS LOCATED ABOVE OR BELOW THE COUNTER TOPS IN KITCHEN, COFFEE AREAS, TOILET ROOMS, ETC (WET AREAS) SHALL BE GFI AS PER CODE (REFER TO ELECTRICAL DRAWINGS).
10. STAGGER ALL DEVICES SHOWN BACK TO BACK ON OPPOSITE SIDES OF SHARED PARTITIONS. DEVICE SHALL NOT OCCUPY THE SAME STUD CAVITY.
11. GROUP MULTIPLE DEVICES (POWER/SIGNAL) ON WALL TO BE GROUPED NOT MORE THAN 6" APART.
12. REFER TO ENGINEERING DRAWINGS FOR SMOKE DETECTOR, THERMOSTAT, FIRE HORN, STROBE LIGHT, AND PULL STATION LOCATIONS AND REQUIREMENTS, U.O.N. VERIFY LOCATIONS WITH ARCHITECT PRIOR TO CONSTRUCTION.
13. LOCATE SWITCHES 6" CLEAR OF THE EDGE OF THE DOOR FRAME, U.O.N. AT DOUBLE DOORS OR DOORS WITH SIDELIGHTS, LOCATE SWITCHES 2'-4" FROM DOOR AT SIDE WALL, U.O.N.
14. ALL MCP-FP DEVICES AND FIRE EXTINGUISHER CABINETS ARE TO BE ALIGNED ON CENTERLINE, U.O.N.
15. WHERE SWITCHES FOR DEVICES OTHER THAN LIGHTS (I.E. EXHAUST FAN) ARE ADJACENT TO LIGHT SWITCHES, LOCATE LIGHT SWITCHES CLOSEST TO THE ENTRY DOOR.
16. FINISHES FOR COVER PLATES TO BE WHITE U.O.N. FINISHES FOR ELECTRICAL AND FIRE ALARM DEVICES TO BE WHITE, U.O.N.

SHEET NOTES

LEGEND

- EXISTING PARTITION TO REMAIN
- EXISTING BLOCK WALL TO REMAIN
- NEW PARTITION
- N.I.C. SHADING
- EXISTING STRUCTURE
- EXISTING DOOR TO REMAIN
- NEW DOOR
- KEYNOTE INDICATOR
- OUTLET – GROUND FAULT INTERRUPTOR CIRCUIT
- NEW VOICE/DATA OUTLET
- OUTLET – VOICE
- OUTLET – DATA
- OUTLET–DEDICATED DUPLEX
- RELOCATED THERMOSTAT
- NEW POWER OUTLET
- SWITCH
- OUTLET– CEILING COMBINATION POWER AND VOICE
- TELEVISION JACK
- FLOOR QUAD
- OUTLET – CEILING
- THREE WAY SWITCH
- INDICATES EXISTING POWER/SIGNAL DEVICE
- JOINT BOX LOCATION IN CEILING
- QUADRAPLEX WP

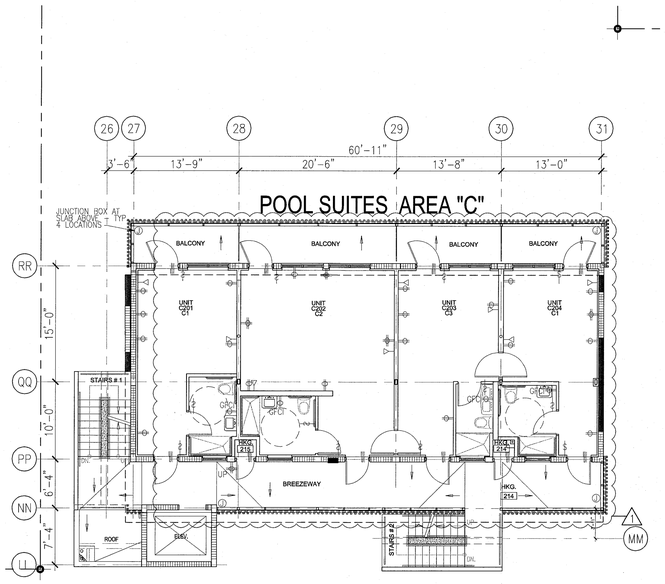

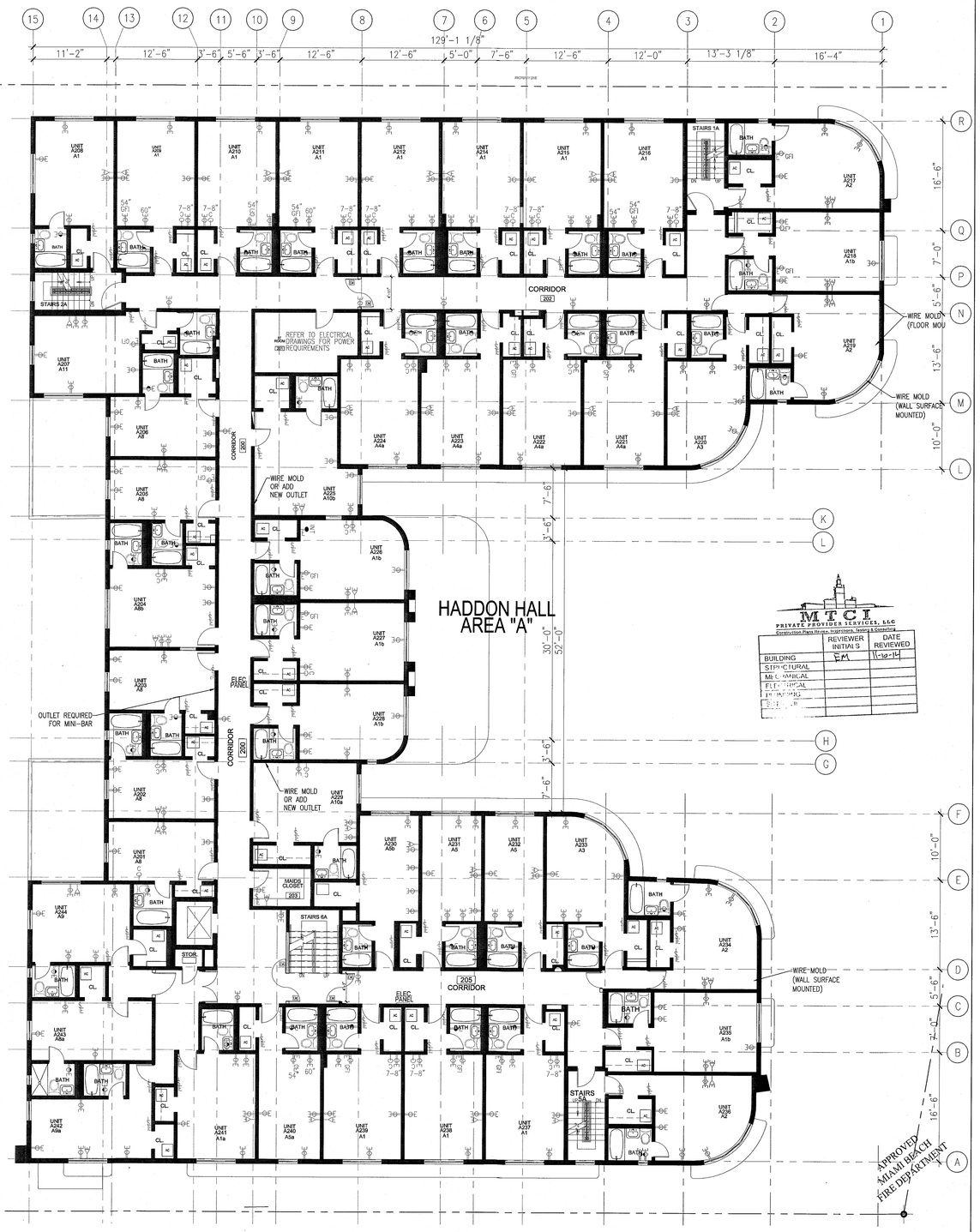

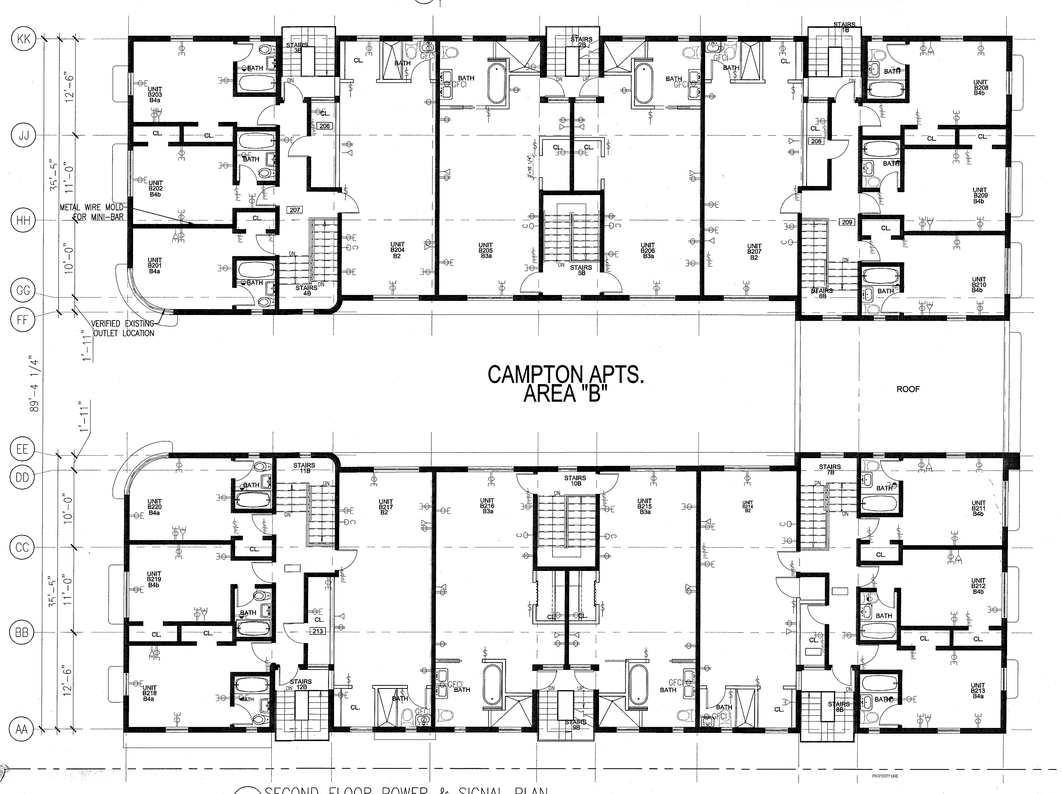

1 SECOND FLOOR POWER & SIGNAL PLAN
SCALE: 1/8" = 1'-0"

HADDON HALL
1500 COLLINS AVE
MIAMI BEACH, FL

KEYPLAN N.T.S.

REVISIONS

NO.	DESCRIPTION	ISSUE DATE
1	PROGRESS TO 100% CD	02-18-2014
5	GUESTROOM COORDINATION	03-14-2014

MTCI PRIVATE PROVIDER SERVICES, LLC
Construction Plans Review, Inspections, Testing & Consulting

	REVIEWER INITIALS	DATE REVIEWED
BUILDING	EM	11-10-14
STRUCTURAL		
MECHANICAL		
ELECTRICAL		
PLUMBING		
FIRE		

100% CONSTRUCTION DOCUMENT SET

NORTH SEAL

5-22-14
Jonathan Cardello
Lic. # AR93391

ADD Inc Architecture Interiors Planning

One Biscayne Tower
Suite 1670
Two South
Biscayne Boulevard
Miami, Fl 33131
T. 305.482.8700
F. 305.482.8770
www.addinc.com
Lic. # AA26001507

Boston Miami

JOB NUMBER: 13036.00
CHECKED BY:
ISSUE DATE: FEBRUARY 18, 2014
SCALE: 1/8" = 1'-0"

SHEET TITLE

SECOND FLOOR POWER & SIGNAL PLAN

SHEET NUMBER

A702

APPROVED MIAMI BEACH FIRE DEPARTMENT

COPYRIGHT ADD INC 2011

GENERAL NOTES

1. NOTIFY THE ARCHITECT OF ANY UNEXPECTED FIELD CONDITION OR ANY DISCREPANCY BEFORE PROCEEDING. GENERAL CONTRACTOR IS TO COORDINATE THE COMPLETE SCOPE OF WORK WITH CONSTRUCTION DOCUMENTS.
2. IF EXISTING OUTLETS OCCUR WITHIN 1'-0" OF A NEW OUTLET LOCATION, VERIFY WITH ARCHITECT IF EXISTING LOCATION CAN OVER RIDE FOR REUSE.
3. ALL OUTLETS PLACED WITHIN A 6'-0" RADIUS OF WET WALL LOCATIONS TO BE GFIC TYP.
4. GC TO COORDINATE ALL AUDIO/VISUAL EQUIPMENT NEEDS W/ TENANT.
5. ALL EXISTING OUTLETS TO REMAIN, U.O.N.
6. MOUNTING HEIGHTS OF ALL DEVICES ARE SHOWN ON POWER & SIGNAL DEVICE ELEVATION, U.O.N. REFER TO A751.
7. ALL WORK SHALL COMPLY WITH FEDERAL, STATE, AND LOCAL BUILDING CODES AND REGULATIONS.
8. LOCATION OF ALL POWER & SIGNAL DEVICES ARE TO BE COORDINATED WITH ARCHITECTURAL DRAWINGS. NOTIFY ARCHITECT OF ANY DISCREPANCIES BETWEEN ARCHITECTURAL AND ELECTRICAL DRAWING PRIOR TO INSTALLATION. REFER TO ENGINEER'S DRAWINGS FOR OTHER REQUIREMENTS.
9. ALL OUTLETS LOCATED ABOVE OR BELOW THE COUNTER TOPS IN KITCHEN, COFFEE AREAS, TOILET ROOMS, ETC (WET AREAS) SHALL BE GFI AS PER CODE (REFER TO ELECTRICAL DRAWINGS).
10. STAGGER ALL DEVICES SHOWN BACK TO BACK ON OPPOSITE SIDES OF SHARED PARTITIONS. DEVICE SHALL NOT OCCUPY THE SAME STUD CAVITY.
11. GROUP MULTIPLE DEVICES (POWER/SIGNAL) ON WALL TO BE GROUPED NOT MORE THAN 6" APART.
12. REFER TO ENGINEERING DRAWINGS FOR SMOKE DETECTOR, THERMOSTAT, FIRE HORN, STROBE LIGHT, AND PULL STATION LOCATIONS AND REQUIREMENTS, U.O.N. VERIFY LOCATIONS WITH ARCHITECT PRIOR TO CONSTRUCTION.
13. LOCATE SWITCHES 6" CLEAR OF THE EDGE OF THE DOOR FRAME, U.O.N. AT DOUBLE DOORS OR DOORS WITH SIDELIGHTS, LOCATE SWITCHES 3'-6" FROM DOOR AT SIDE WALL, U.O.N.
14. ALL MEP-FP DEVICES AND FIRE EXTINGUISHER CABINETS ARE TO BE ALIGNED ON CENTERLINE, U.O.N.
15. WHERE SWITCHES FOR DEVICES OTHER THAN LIGHTS (I.E. EXHAUST FAN) ARE ADJACENT TO LIGHT SWITCHES, LOCATE LIGHT SWITCHES CLOSEST TO THE ENTRY DOOR.
16. FINISHES FOR COVER PLATES TO BE WHITE U.O.N. FINISHES FOR ELECTRICAL AND FIRE ALARM DEVICES TO BE WHITE, U.O.N.

SHEET NOTES

LEGEND

- EXISTING PARTITION TO REMAIN
- EXISTING BLOCK WALL TO REMAIN
- NEW PARTITION
- M.U.C. SHADING
- EXISTING STRUCTURE
- EXISTING DOOR TO REMAIN
- NEW DOOR
- KEYNOTE INDICATOR
- OUTLET – GROUND FAULT INTERRUPTOR CIRCUIT
- NEW VOICE/DATA OUTLET
- OUTLET – VOICE
- OUTLET – DATA
- OUTLET–DEDICATED DUPLEX
- RELOCATED THERMOSTAT
- NEW POWER OUTLET
- SWITCH
- OUTLET– CEILING COMBINATION POWER AND VOICE
- TELEVISION JACK
- FLOOR QUAD
- OUTLET – CEILING
- THREE WAY SWITCH
- INDICATES EXISTING POWER/SIGNAL DEVICE
- JOINT BOX LOCATION IN CEILING
- QUADRAPLEX WP

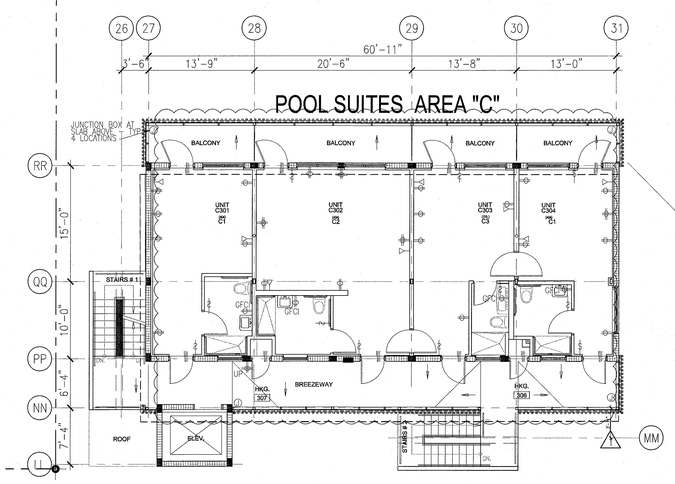

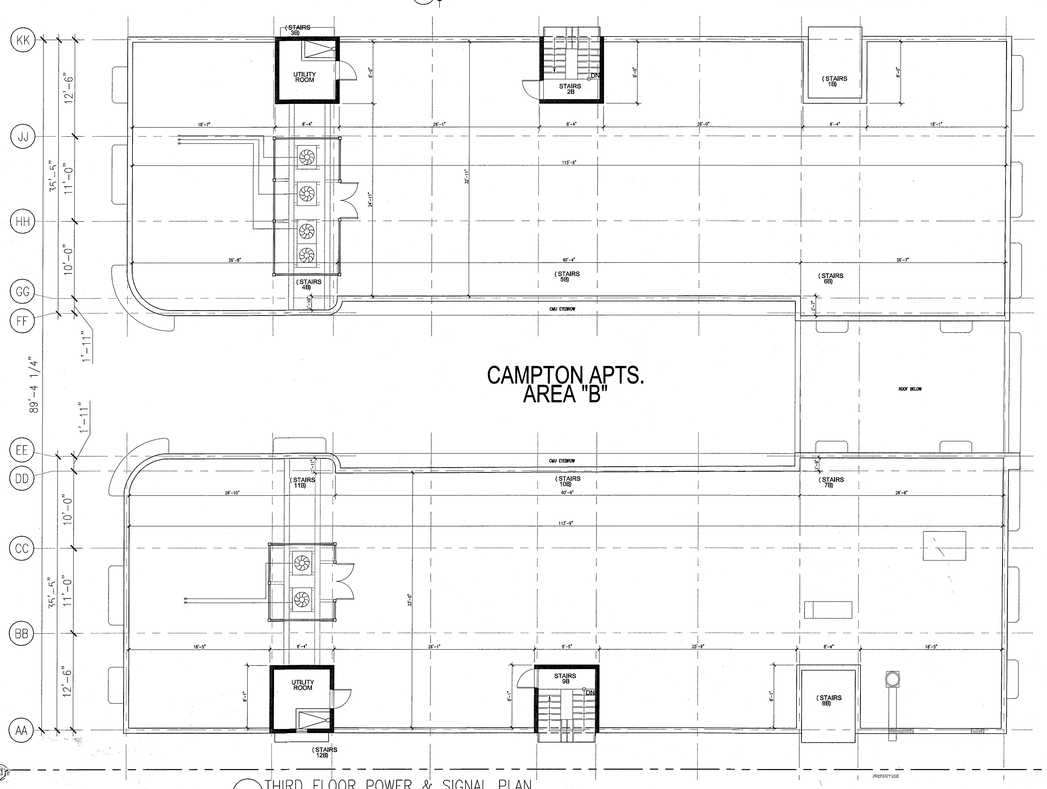

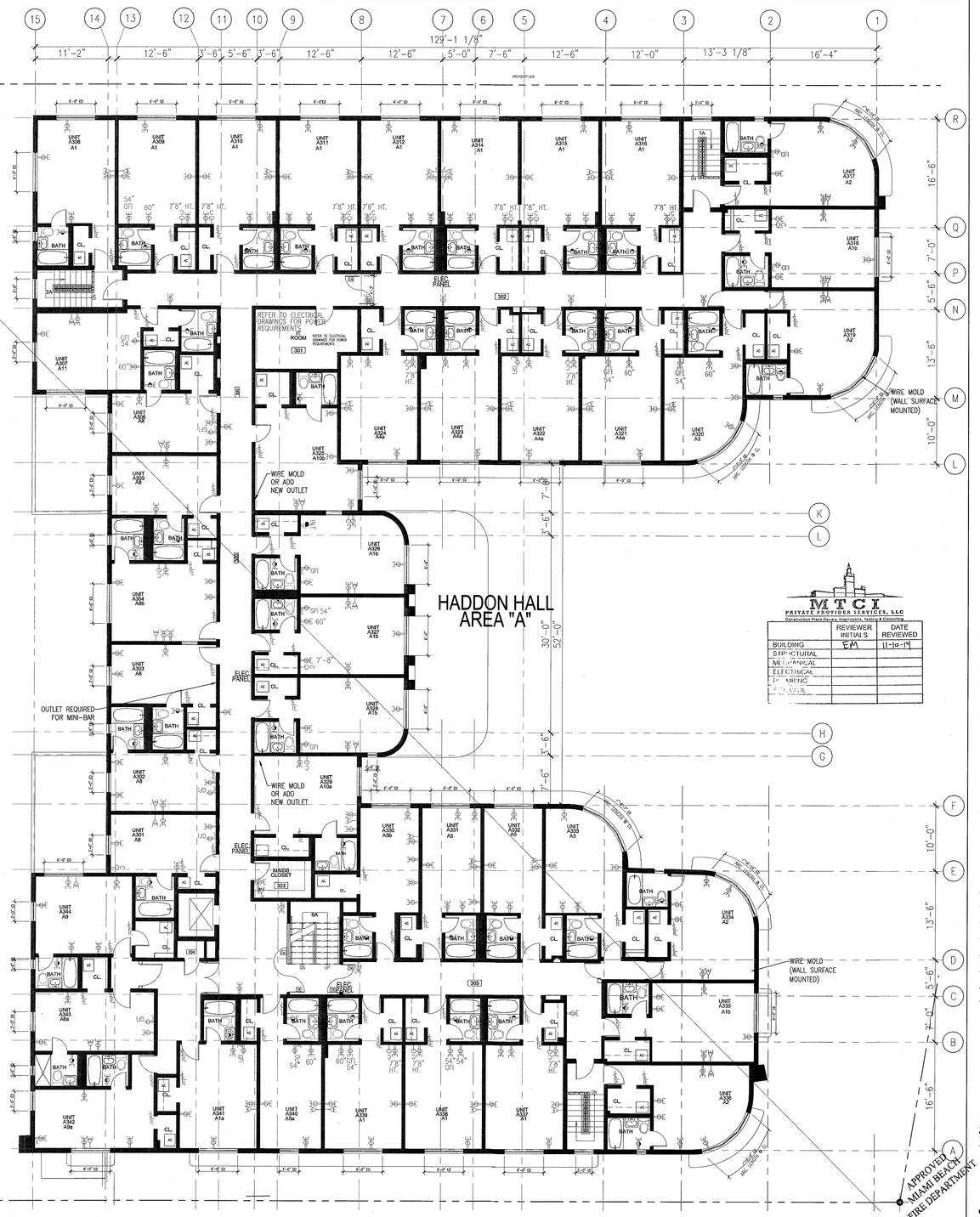

1 THIRD FLOOR POWER & SIGNAL PLAN
SCALE: 1/8" = 1'-0"

MTCI
PRIVATE PROVIDER SERVICES, LLC
Construction Plans Review, Inspections, Testing & Consulting

	REVIEWER INITIALS	DATE REVIEWED
BUILDING	EM	11-10-14
STRUCTURAL		
MECHANICAL		
ELECTRICAL		
PLUMBING		
ZONING		

HADDON HALL
1500 COLLINS AVE
MIAMI BEACH, FL

KEYPLAN N.T.S.

REVISIONS

NO.	DESCRIPTION	ISSUE DATE
1	PROGRESS TO 100% CD	02-18-2014

100% CONSTRUCTION DOCUMENT SET

NORTH

SEAL

5-22-14
Jonathan Cardello
Lic. # AR93391

ADD Inc Architecture Interiors Planning

One Biscayne Tower
Suite 1670
Two South
Biscayne Boulevard
Miami, Fl 33131
T. 305.482.8700
F. 305.482.8770
www.addinc.com
Lic. # AA26001507

Boston Miami

JOB NUMBER:	13036.00
CHECKED BY:	
ISSUE DATE:	FEBRUARY 18, 2014
SCALE:	1/8" = 1'-0"

SHEET TITLE

THIRD FLOOR POWER & SIGNAL PLAN

SHEET NUMBER

A703

COPYRIGHT ADD INC 2011

GENERAL NOTES

1. NOTIFY THE ARCHITECT OF ANY UNEXPECTED FIELD CONDITION OR ANY DISCREPANCY BEFORE PROCEEDING. GENERAL CONTRACTOR IS TO COORDINATE THE COMPLETE SCOPE OF WORK WITH CONSTRUCTION DOCUMENTS.
2. IF EXISTING OUTLETS OCCUR WITHIN 1'-0" OF A NEW OUTLET LOCATION, VERIFY WITH ARCHITECT IF EXISTING LOCATION CAN OVER RIDE FOR REUSE.
3. ALL OUTLETS PLACED WITHIN A 6'-0" RADIUS OF WET WALL LOCATIONS TO BE GFIC TYP.
4. GC TO COORDINATE ALL AUDIO/VISUAL EQUIPMENT NEEDS W/ TENANT.
5. ALL EXISTING OUTLETS TO REMAIN, U.O.N.
6. MOUNTING HEIGHTS OF ALL DEVICES ARE SHOWN ON POWER & SIGNAL DEVICE ELEVATION, U.O.N. REFER TO A751.
7. ALL WORK SHALL COMPLY WITH FEDERAL, STATE, AND LOCAL BUILDING CODES AND REGULATIONS.
8. LOCATION OF ALL POWER & SIGNAL DEVICES ARE TO BE COORDINATED WITH ARCHITECTURAL DRAWINGS. NOTIFY ARCHITECT OF ANY DISCREPANCIES BETWEEN ARCHITECTURAL AND ELECTRICAL DRAWING PRIOR TO INSTALLATION. REFER TO ENGINEER'S DRAWINGS FOR OTHER REQUIREMENTS.
9. ALL OUTLETS LOCATED ABOVE OR BELOW THE COUNTER TOPS IN KITCHEN, COFFEE AREAS, TOILET ROOMS, ETC (WET AREAS) SHALL BE GFI AS PER CODE (REFER TO ELECTRICAL DRAWINGS).
10. STAGGER ALL DEVICES SHOWN BACK TO BACK ON OPPOSITE SIDES OF SHARED PARTITIONS. DEVICE SHALL NOT OCCUPY THE SAME STUD CAVITY.
11. GROUP MULTIPLE DEVICES (POWER/SIGNAL) ON WALL TO BE GROUPED NOT MORE THAN 6" APART.
12. REFER TO ENGINEERING DRAWINGS FOR SMOKE DETECTOR, THERMOSTAT, FIRE HORN, STROBE LIGHT, AND PULL STATION LOCATIONS AND REQUIREMENTS, U.O.N. VERIFY LOCATIONS WITH ARCHITECT PRIOR TO CONSTRUCTION.
13. LOCATE SWITCHES 6" CLEAR OF THE EDGE OF THE DOOR FRAME, U.O.N. AT DOUBLE DOORS OR DOORS WITH SIDELIGHTS, LOCATE SWITCHES 3'-6" FROM DOOR AT SIDE WALL, U.O.N.
14. ALL MEP-FP DEVICES AND FIRE EXTINGUISHER CABINETS ARE TO BE ALIGNED ON CENTERLINE, U.O.N.
15. WHERE SWITCHES FOR DEVICES OTHER THAN LIGHTS (I.E. EXHAUST FAN) ARE ADJACENT TO LIGHT SWITCHES, LOCATE LIGHT SWITCHES CLOSEST TO THE ENTRY DOOR.
16. FINISHES FOR COVER PLATES TO BE WHITE U.O.N. FINISHES FOR ELECTRICAL AND FIRE ALARM DEVICES TO BE WHITE, U.O.N.

SHEET NOTES

LEGEND

- EXISTING PARTITION TO REMAIN
- EXISTING BLOCK WALL TO REMAIN
- NEW PARTITION
- N.I.C. SHADING
- EXISTING STRUCTURE
- EXISTING DOOR TO REMAIN
- NEW DOOR
- KEYNOTE INDICATOR
- GFIC — OUTLET – GROUND FAULT INTERRUPTOR CIRCUIT
- NEW VOICE/DATA OUTLET
- D — OUTLET-DEDICATED DUPLEX
- RELOCATED THERMOSTAT
- NEW POWER OUTLET
- SWITCH
- PDF — OUTLET- CEILING COMBINATION POWER AND VOICE
- TV — TELEVISION JACK
- FLOOR QUAD
- OUTLET – CEILING
- 3 — THREE WAY SWITCH
- E — INDICATES EXISTING POWER/SIGNAL DEVICE

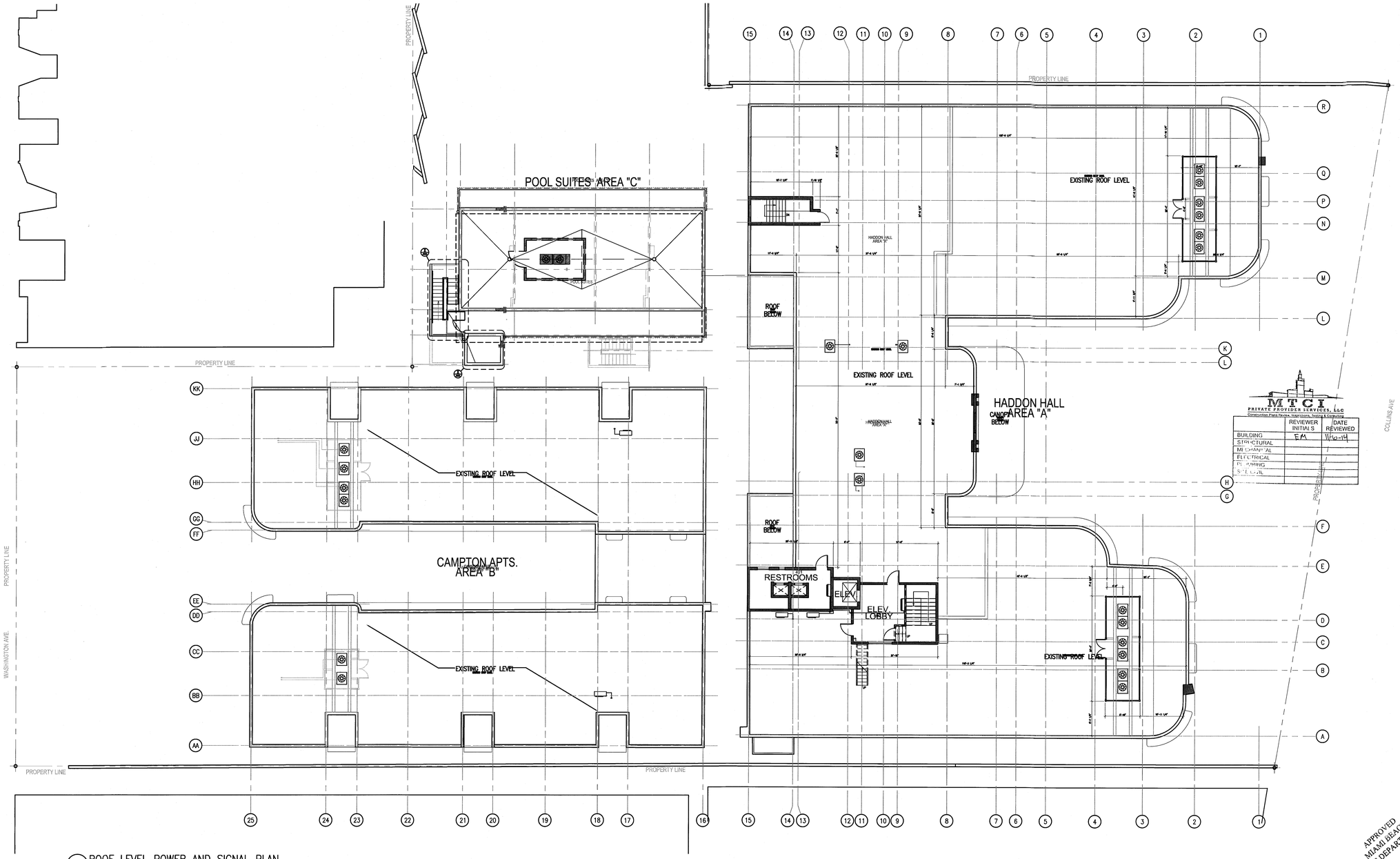

1 ROOF LEVEL POWER AND SIGNAL PLAN
SCALE: 3/32" = 1'-0"

MTCI
PRIVATE PROVIDER SERVICES, LLC
Construction Plans Review, Inspections, Testing & Consulting

	REVIEWER INITIALS	DATE REVIEWED
BUILDING	EM	1/10-14
STRUCTURAL		
MECHANICAL		
ELECTRICAL		
PLUMBING		
SOLAR		

APPROVED MIAMI BEACH FIRE DEPARTMENT

HADDON HALL
1500 COLLINS AVE
MIAMI BEACH, FL

KEYPLAN N.T.S.

REVISIONS

NO.	DESCRIPTION	ISSUE DATE

PERMIT SET

NORTH

SEAL

STATE OF FLORIDA
Jonathan Cardello
Lic. # AR93391

ADD Inc Architecture Interiors Planning

One Biscayne Tower
Suite 1670
Two South
Biscayne Boulevard
Miami, Fl 33131
T. 305.482.8700
F. 305.482.8770
www.addinc.com
Lic. # AA26001507

Boston Miami

JOB NUMBER: 13036.00
CHECKED BY:
ISSUE DATE: JANUARY 24, 2014
SCALE: 3/32" = 1'-0"

SHEET TITLE

ROOF LEVEL POWER & SIGNAL PLAN

SHEET NUMBER

A704

COPYRIGHT ADD INC 2011